

America's Cup AT

PC WORLD

February 1986 \$2.95

Canada & Foreign \$3.95

*The Comprehensive Guide to
IBM Personal Computers and Compatibles*

Create
Winning

Presentations

Put More Power in Your Visuals

- Three Bold Business Graphics Programs
- Enhanced Laser Printing
- Continuous Stock Quotes Direct to Your Spreadsheet

MORE USERS FOR YOUR PC

Advanced Digital's PC-Slave is the solution to your multi-user or local area network problems.

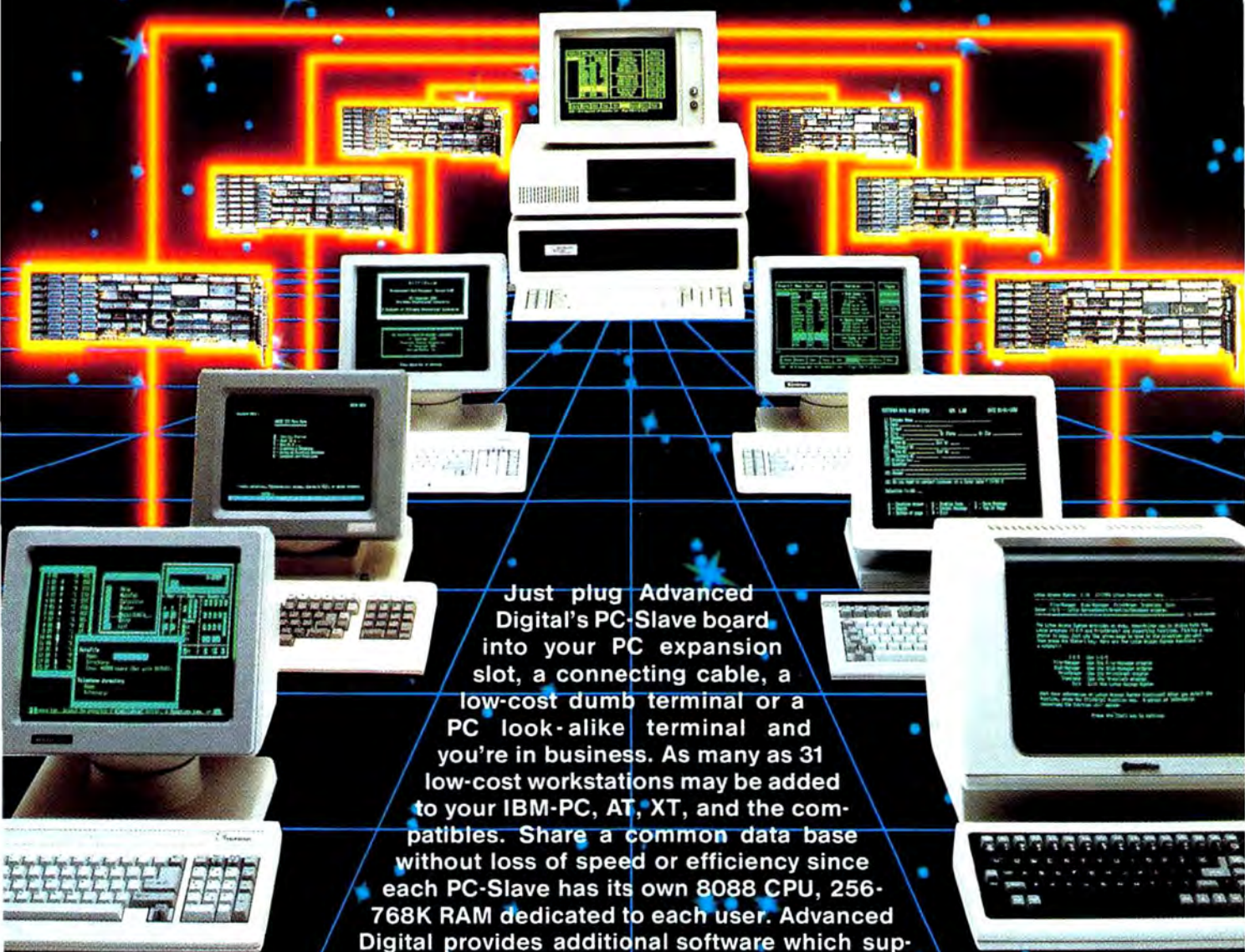

Just plug Advanced Digital's PC-Slave board into your PC expansion slot, a connecting cable, a low-cost dumb terminal or a PC look-alike terminal and you're in business. As many as 31 low-cost workstations may be added to your IBM-PC, AT, XT, and the compatibles. Share a common data base without loss of speed or efficiency since each PC-Slave has its own 8088 CPU, 256-768K RAM dedicated to each user. Advanced Digital provides additional software which supports File & Record locking and print spooling. Advanced Digital's slave concept provides the best multi-user PC system available today! For the location of the dealer nearest you contact:

Advanced Digital Corporation
5432 Production Drive
Huntington Beach, CA 92649
(714) 891-4004 / (800) 251-1801
Telex 183210 ADVANCED HTBH

**ADVANCED
DIGITAL
CORPORATION**

Advanced Digital U.K. Ltd.
27 Princes Street, Hanover Square
London W1R8NQ-United Kingdom
(01) 409-0077 (01) 409-3351
TLX 265840 FINEST

Regional Distributors: In California, Western Micro (800) 338-1600 / Micro Computer Distributors (714) 895-6301 / Thomas Data Systems, Inc. (213) 214-4661;
In Ontario, Canada, B&L (416) 299-7660; in Australia, Archives Computers (03) 699-8377; in New York, Quinn Data (914) 939-0002

Circle 944 on reader service card

"We're giving away 1,000 computers to prove a point about the MASTERFLIGHT™ mass storage system."



The XT Giveaway.

In fact, buy our MASTERFLIGHT and we'll give you a Kamerman Labs XT™ at no extra charge! It's our way of demonstrating that MASTERFLIGHT is the finest mass storage system sold. PC Tech says, "After testing all 14 tape drives, the authors concluded that... Kamerman Labs units are the clear winners."*

This is it!

Inside the MASTERFLIGHT, you've got everything you need. A high performance hard disk system with up to 60 megabytes of storage. A 60 megabyte streaming tape drive that backs up 10 megabytes in just 2½ minutes,

"approaching the theoretical maximum speed possible for the hardware."**

That's not all, add a power director, surge protector, noise filter, security lock and you've got it—packed into a 2½" high unit that "can fit easily above the computer without raising the monitor to skyscraper levels."**

Take it away.

Kamerman Labs' reputation for quality, service and price can't be topped. By any measure, we beat the competition. Phone today for more information. Don't forget to ask about our XT's, internal hard disks and tapes, and accelerator boards.



ORDER TODAY

Call 800-522-2237, Oregon and Alaska call 503-626-6877. Domestic inquiries ask for Dept. 335. International inquiries ask for Dept. 213

Compare:

Vendor	Product	Capacity in MBytes	XT	Power	Surge	Security	1/2 Height	Price
Drive	Tape	Giveaway	Director	Filter	Lock	Enclosure		
Kamerman Labs, Inc.*	Masterflight™ 20/60	20	60	Yes	Yes	Yes	Yes	\$2,495.00
Corvus Systems, Inc.*	TLC Trimline Combo*	20	60	No	No	No	Yes	3,295.00
Tallgrass Technologies, Corp.*	Hardfile 5025*	25	60	No	No	No	No	3,660.00
Tecmar*	Q60W20*	20	60	No	No	No	No	3,495.00
Mountain Computer, Inc.*	FileSafe*	20	27	No	No	No	No	3,195.00
Kamerman Labs, Inc.	Masterflight 30/60	30	60	Yes	Yes	Yes	Yes	Call
Kamerman Labs, Inc.	Masterflight 40/60	40	60	Yes	Yes	Yes	Yes	Call
Kamerman Labs, Inc.	Masterflight 60/60	60	60	Yes	Yes	Yes	Yes	Call

IBM® XT Compatible Kits

XT-KIT1	64k system unit, keyboard	\$599.00
XT-KIT2	XT-KIT1, 640k, 1 floppy drive and controller	799.00
XT-KIT3	XT-KIT2, monitor, monochrome card	Call
Internal hard disk systems and tape systems from		399.00



3% service charge for credit cards
XT Giveaway Offer expires March 31, 1986
Pricing subject to change without notice



Kamerman Labs

7861 SW Cirrus Drive, Beaverton, OR 97005
(503) 626-6877 Telex 501 886

IBM® XT is a registered trademark of International Business Machines. Masterflight™ and Kamerman Labs XT™ are trademarks of Kamerman Labs, Inc.
Sigma Designs, Inc. and Tecmar also mentioned. PC Tech, Nov. 1985. **PC Tech, Nov. 1985.

© 1985 Kamerman Labs, Inc.

Circle 683 on reader service card

PC WORLD

The Comprehensive Guide to IBM Personal Computers and Compatibles
February 1986



132 Presentation Pointers

Sharpen your professional image with computer-generated business graphics. An expert recommends a no-frills approach to the power of presentation software.



146 The AT Animates the Airwaves

Thanks to new AT-based systems, small TV stations and production houses can afford the kind of computer-generated animation that grabs even the most jaded TV viewer's attention.



186 Professional .PICs

Make those pedestrian 1-2-3 graphs sparkle by sending them through a drawing program. *Freelance* and *Sound Presentations* take up where other graphics programs leave off.

● Getting Started

- 132 Presentation Pointers, *David Benchley*
- 141 Serving Up DOS, *Hal Nieburg*
Put a friendly face on your PC with a front-end menu system created from batch files.

● Community

- 146 The AT Animates the Airwaves, *Paul Meyers and Eric Knorr*
- 158 Animal Trackers, *Janet Goldenberg*
With PCs keeping tabs on creatures great and small, it's no longer a jungle out there.
- 162 America's Cup AT, *John Faulkner*
An armada of PCs is leading the charge to return yachting's biggest prize to these shores.
- 172 High-Tech Harvest, *Marina Hirsch*
Personal computers are now laboring in California's vineyards, working to enrich budgets and help create palate-pleasing blends.

● Review

- 186 Professional .PICs, *Bill Crider*
- 194 The Lumena Effect, *Frederick Hannon*
The ultimate in PC paint programs, *Lumena* brings near-main-frame-quality graphic arts to the PC AT.
- 202 Good Show, IBM, *Gordon McComb*
With IBM's *PC Storyboard*, business presentations are as easy as show-and-tell—and can offer a little flash, to boot.
- 208 Son of LaserJet, *Ted Nace*
HP's LaserJet Plus doesn't blaze new trails—it just widens the path.
- 214 Optical Disks: First Light, *Ron Cleaver*
With the introduction of the first optical disk drive for the PC, truly massive storage is on its way.

● State of the Art

- 228 Data on Your Dial, *Danny Goodman*
Lotus Development's Signal delivers stock quotes via FM radio—and may herald a boom in information services that tune out connect charges.
- 238 80386: The Megabyte Manager, *James E. Fawcette*
Intel's successor to the AT's 80286 microprocessor promises big things. But can it deliver?

● Hands On

- 244 Lotus by Laser, *Michael Gardner and Ted Nace*
1-2-3 worksheets, graphs, and charts can take on that laser look.

Departments

- 13 David Bunnell
- 45 John C. Dvorak
- 65 Kevin Strehlo
- 87 Letters
- 106 PC World View, *Edited by Ken Greenberg*
Hard times are over for firmware.
- 117 The Help Screen, *Karl Koessel*
- 258 From the Hardware Shelf, *Edited by Robert Luhn*
The secret of 8-foot spreadsheets
- 275 From the Software Shelf, *Edited by Robert Luhn*
Bons mots from your PC
- 295 Password: Communicate, *Edited by Eric Brown*
PC-Talk 4 goes commercial.
- 321 *,*, *Edited by Steven Cook*

PC World Directory

- 345 A classified guide to products and services

Index

- 360 Advertisers

Photo illustration credits: Carlos Aguirre, 275; Gene Anthony, 168-170; David Bishop, 141, 228-229; Eduardo Gutekunst (on the Quantel Paintbox at Dudkowski-Lynch Associates, Mill Valley, CA), 172; John Hersey, 111; Steve Lyons, 214-215; John McDermott, 158-159 (animals provided by Marine World-Africa USA); Dan Nerney, 165-166; Nick Pavlov, 172-174; photos courtesy of San Diego Zoo, 160; James Stagg, 239; George Steinmetz, 164, 259; Fred Stimson, 106, 108-109 (amethyst provided by Bones of Our Ancestors), 258; Nicholas Wilton, 110.

PC WORLD

February 1986
Volume 4, Number 2

David Bunnell

Publisher

J. Kelley Younger

Executive Editor

Harry Miller

Editor

Jacqueline Poirier

Associate Publisher/Art & Design

Editorial

Senior Editor: Ken Greenberg

Associate Editors: Eric Brown, Robert Luhn

Editorial Mgr.: Cynthia Hamburger

Senior Copy Editor: Tema Goodwin

Technical Editor: Karl Koessel

Product Review Editor: Christine Whyte

Assistant Editors: Eric Knorr, Christine McGeever

Copy Editors: Barbara Lewis, Bonnie Monte,

Peggy Nauts

Editorial Assistant: Wesley Nihei

Contributing Editors: Burton L. Alpers, Steven

Cook, Bill Crider, Eddie Currie, Danny Goodman,

Jeremy Joan Hewes, Janette Martin, Reed

McManus, Ted Nace, Merrily Shinyeda, Art

Wilcox, Andrew T. Williams

Art

Designer: Marjorie Spiegelman

Art Director: Eleanor Leishman

Associate Designer: Monica Ames

Art Associate: Donna Sharee

Design Associates: Barbara Adamson,

Laura Stoll

Assistant to the Art Director: Nan Cassidy

Production

Production Director: Herbert Linden

Senior Production Mgrs.: Frances Mann,

Lee R. Trevino

Editorial Production Mgr.: Ellyn L. Hament

Production Editor: James Felici

Ad Traffic Coordinator: Jayne Boyer

Telecommunicators: Mark L. Duran,

Susan M. Ford, Virginia Weir

Display Advertising Supervisor: MaryAnn DePietro

Advertising Billing Coordinator: Hollis Brush

Production Assistant: Otto Waldorf

Advertising Sales & Marketing

Associate Publisher/Director:

James E. Martin

Northern California (San Francisco):

Sharon Van Leuven

Northern California (San Jose): Richard Arzaga

Northwest: Margaret O'Reilly (Western Mgr.)

Southern California (Los Angeles): Susan Curtis

(Southwestern Mgr.)

Southwest: Joanne Gillis

Midwest (Chicago): Jeff Edman (Midwestern Mgr.)

New England (Boston): Larry Hilderbrand

(Eastern Mgr.)

Northeast (New York): Helaine Koffler

Mid-Atlantic (Philadelphia): P. J. Boatwright

Southeast (Atlanta): Judy Sutter

Action Ads/Directory Sales: Carol Watson

Advertising Services Mgr.: Ray Petsche

Assistant to the Director: Loretta Giglione

Circulation

Director of Circulation: Penny Ertelt

Circulation Subscription Mgr.: Gail Egbert

Promotions Mgr.: Laurie King

Fulfillment Coordinator: Phil Semler

Director, Single Copy Sales: George Clark

Single Copy Sales Mgr.: William B. Cox

Research

Associate Publisher: Cheryl Woodard

Research Mgr.: Gary L. Rocchio

Administrative Assistant: Steven York

Corporate Development

Manager: Karen Wickre

Special Projects: Jeffrey S. Glines

International: Karen G. Dowell

Communications

Manager: Noreen A. Browning

Administration

Director: Janet D. McGinnis

Personnel Mgr.: Sarah Cox

Accounting Mgr.: Pat Murphy

Facilities Mgr.: Joseph Wollenweber

Assistant to the President: Christina W. Spence

Corporate

PC World Communications, Inc.

David Bunnell

Chairman

Bartlett R. Rhoades

President & CEO

Herbert Linden

Vice President

Jacqueline Poirier

Vice President

Cheryl Woodard

Vice President

Andrew Fluegelman

1943-1985

Founding Editor

PC World™ (ISSN 0737-8939) is published monthly at \$29.90 for one year (12 issues), \$53.90 for two years (24 issues), \$74.90 for three years (36 issues) by PC World Communications, Inc., 555 De Haro St., San Francisco, CA 94107. Foreign orders must be prepaid in U.S. funds with additional postage. Add \$12 per year for Canada and Mexico; add \$25 per year for surface mail or \$110 per year for airmail for all other countries. For subscriber service questions call toll-free 800/525-0643 (in Colorado 303/447-9330) or write: Subscriber Services, P.O. Box 55029, Boulder, CO 80322-5029. To place new orders call 800/628-2900 (in Nebraska 402/895-7284). Second-class postage paid at San Francisco. POSTMASTER: Send address changes to PC World, Subscription Dept., P.O. Box 55029, Boulder, CO 80323-5029. Editorial and business offices: 555 De Haro St., San Francisco, CA 94107, 415/861-3861. CompuServe 74055,412 The Source STE908

PC World™ is an independent journal, not affiliated in any way with International Business Machines Corporation. IBM is a registered trademark of International Business Machines Corp. Copyright © 1986, PC World Communications, Inc. All rights reserved. The following are trademarks of PC World Communications, Inc.: PC World View, *, *, PC World.

PC World™ is a member of the CW Communications, Inc., group, the world's largest publisher of computer-related information. The group publishes 57 computer publications in 20 major countries. Nine million people read one or more of the group's publications each month. Members of the publication group include Argentina: *Computerworld/Argentina*; Asia: *The Asian Computerworld*; Australia: *Computerworld Australia*, *Australian PC World*, *Macworld*, and *Directories*; Brazil: *DataNews*, *MicroMundo*; China: *China Computerworld*; Denmark: *Computerworld/Danmark*, *PC World*, *Run* (Commodore); Finland: *Mikro*; France: *Le Monde Informatique*, *Golden* (Apple), *OPC* (IBM), *Distributive*; Germany: *Computerwoche*, *Microcomputerwelt*, *PC Welt*, *SoftwareMarket*, *CW Edition/Seminar*, *Computer Business*, *Run*, *Apple's*; Italy: *Computerworld Italia*, *PC Magazine*; Japan: *Computerworld Japan*; Mexico: *Computerworld/Mexico*, *CompuMundo*; Netherlands: *Computerworld Benelux*, *PC World Benelux*; Norway: *Computerworld Norge*, *PC World*, *Run* (Commodore); Spain: *Computerworld/España*, *Micro-Sistemas*; Sweden: *ComputerSweden*, *MikroDatorn*, *Svenska PC World*; United Kingdom: *Computer Management*, *Computer News*, *PC Business World*, *Computer Business Europe*; United States: *Computerworld*, *Hot CoCo*, *mCider*, *InfoWorld*, *Macworld*, *Micro Marketworld*, *PC World*, *Run*, *73 Magazine*, *80 Micro*, *Focus Publications*, *On Communications*; Venezuela: *Computerworld Venezuela*. Printed in the United States of America.

A PUBLICATION OF
CW COMMUNICATIONS

BPA

This Little Fella Means Business.

The Mouse by Maynard Electronics makes your favorite programs faster, easier, and smarter!



At last, an "intelligent" mouse! Now you can add command power to your programs, when you want, the way you want — instantly! The Mouse by Maynard Electronics comes with our CustomKey™ software which lets you assign and reassign commands **while using your favorite programs — even those without mouse utilities.** Fly through programs like Symphony,* Lotus 1-2-3,* Framework,* MultiMate,* and others with undreamed of speed! And of course, it's fully compatible with all programs written for a mouse, too.

*Symphony and Lotus 1-2-3 are trademarks of Lotus Development Corporation. Framework is a trademark of Ashton-Tate. MultiMate is a trademark of SoftWord Systems Inc. Telepoint is a trademark of LCS/Telegraphics.

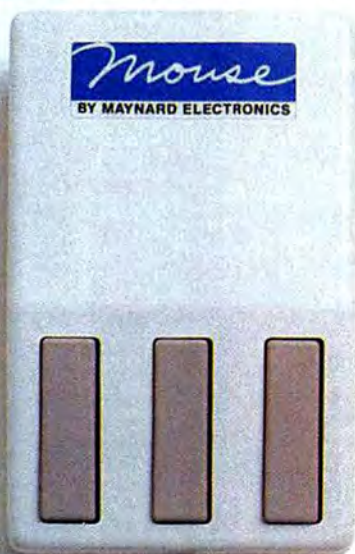

Teach The Mouse To Type.

A single Mouse click will instantly produce the character, sentence, paragraph, or anything else you've selected. **Click:** you call up the CustomKey menu. **Click:** your file is saved. **Click:** a commonly used paragraph appears in place. No other mouse gives you such power and versatility.

A Tale Of Three Mice . . .

Compare our Mouse with the others running around and you'll see, there's no comparison! Here are just a few features across the board:

FEATURES	Maynard Mouse	Micro-soft	Mouse Systems
# of Button Combinations	7	3	5
Button Auto Repeat	Yes	No	No
Diagnostics	Yes	No	Yes
Dynamic Scaling	Yes	No	No
Cursor Overshoot Control	Yes	No	No
Adjustable Cursor Speed/Up, Dn (while running application)	Yes	No	No
Adjustable Cursor Speed/Rt, Lft (while running application)	Yes	No	No
Buttons-Definable (while running application)	Yes	No	No
Macro-Definable (while running application)	Yes	No	No
User-Definable Alternate Cursor Movement	Yes	No	No

Free Drawing!

Purchase The Mouse now and receive the popular paint program Telepoint* at no additional cost — a \$149 value!



Maynard Electronics
Shaping tomorrow's technology.

460 E. Semoran, Casselberry, FL 32707 • 305/331-6402

Available at the finest computer stores. Contact your local dealer or write to us today for product information.

Circle 98 on reader service card

Sell Preview!™ And Fly Your C

When you sell our Preview! graphics card, your customers get Microsoft Flight Simulator software **free**—right in the package. While our over-priced competition, the Hercules™ Graphics Card, is only announcing compatibility with this industry benchmark, AST proves it. And your customers get an exceptional value.

\$100 Less Than The Competition. And we don't skimp on features. Preview! includes everything you'd expect—two full screen pages of high resolution 720 x 348 graphics and crisp text on any monochrome based IBM® PC, XT, AT or compatible, an IBM PC-compatible parallel printer port and Hercules software compatibility.

We also include our SuperPak™ utility diskette which features our SuperDrive™ RAM disk simulator—judged by PC WORLD readers as a World Class Winner for two consecutive years—and our SuperSpool™ printer spooler. All at a price that will attract loads of customers. Our suggested list price of \$399, is a full \$100 less than the Hercules \$499 suggested list price.

Preview! Works With All The Most Popular Software. When it comes to software compatibility, Preview! means business—no other card offers more. In addition to the Flight Simulator software we've included, Preview! works with today's most popular programs such as Lotus 1-2-3,® Framework™, Symphony™, Microsoft Windows, Word and Chart, pfs:® Graph, SuperCalc® 3, DR® Graph, DR Draw, Chart-Master™, AutoCAD™, PC Paintbrush™ and GEM™.

Two-Year Warranty. You can count on the quality, reliability, comprehensive documentation, service and dealer support that make AST the first name in PC enhancements. And our two-year warranty backs it up.

Preview! and Flight Simulator—The Quality and Value You Expect From AST. Find out more now, contact AST Research, Inc., 2121 Alton Avenue, Irvine, CA 92714 (714) 863-1333 TWX: 753699 ASTR UR.

FEATURES	PREVIEW!	HERCULES
Replacement for IBM Mono-chrome Display/Printer adapter	Yes	Yes
Text and Graphics Modes available	Yes	Yes
Graphics capabilities	Two pages with 720 x 348 resolution	Two pages with 720 x 348 resolution
Text capabilities	80 characters x 25 lines 7 x 9 character matrix in a 9 x 14 cell	80 characters x 25 lines 7 x 9 character matrix in a 9 x 14 cell
Screen memory	64 KB	64 KB
Parallel port	Yes	Yes
Warranty	2 years	2 years
Suggested list price	\$399.00	\$499.00
Microsoft Flight Simulator Included	Yes	No

AST
RESEARCH INC.

Circle 19 on reader service card



AST's Bit-Mapped Monochrome



*Seattle-Tacoma International Airport
Seattle, Washington*



*San Diego International-Lindbergh Field
San Diego, California*



*Los Angeles International Airport
Los Angeles, California*

Customers Coast-to-Coast Free.

Graphics Card Now Includes Microsoft® Flight Simulator Software.



*Chicago-O'Hare International Airport
Chicago, Illinois*

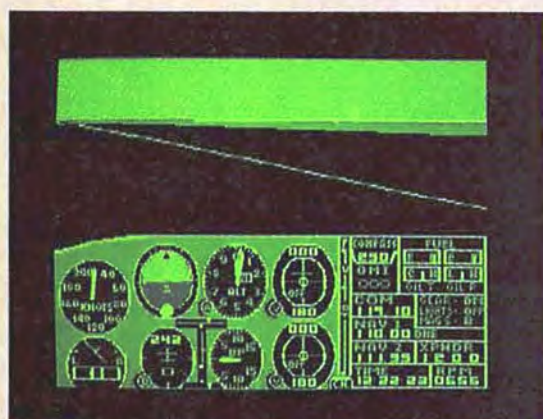

*LaGuardia Airport
New York, New York*



*John F. Kennedy International Airport
New York, New York*



*General Edward Lawrence Logan
International Airport
Boston, Massachusetts*



*Merrill C. Meigs Field
Chicago, Illinois*

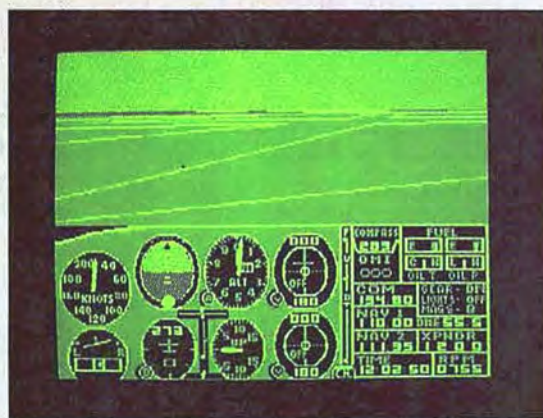

*Edgar Allan Poe Memorial Airport
Baltimore, Maryland*

Preview!, SuperDisk, SuperDrive and SuperSpool trademarks of AST Research, Inc. Microsoft registered trademark of Microsoft Corporation. IBM registered trademark of International Business Machines Corp. Hercules Graphics Card trademark of Hercules Computer Technology. Lotus and 1-2-3 registered trademarks and Symphony trademark of Lotus Development Corp. Framework trademark of Ashton-Tate. pfs:Graph trademark of Software Publishing. SuperCalc 3 trademark of Sorcim-IUS. DR and GEM trademarks of Digital Research Inc. ChartMaster trademark of Decision Resources. AutoCAD trademark of Autodesk. PC Paintbrush trademark of ZSoft Corporation.

Introducing Pc

Microsoft® Windows has arrived.

For anyone who uses a computer in earnest, that is extremely good news.

Windows gives you a practical way to integrate programs. It radically decreases the time it takes to move from one application to another. Dramatically simplifies the means of consolidating data from many different programs.

And as a graphical extension of the MS-DOS® operating system, it gives you a highly visual way to work and to organize your work.

In short, Windows brings efficiency to all those processes of personal computing which have till now been awkward, unwieldy, inconvenient.

The joys of job hopping.

With the advent of Windows, you can work with multiple applications. And switch from program to program with ease.

Start up with one application, then another, and another. Leap back and forth between applications as your work routine dictates. Then pick up right where you left off.

The ability of Windows to change quickly from program to program logically and naturally magnifies the utility and productivity of the personal computer. And is a recognition of the way people who exploit the power of PCs really do their jobs.

Breaking the 640K barrier.

Just like you, Microsoft Windows can handle several projects at the same time. Juggle assignments. Deal with frequent interruptions.

And Windows will ignore the 640K limit of the PC, especially if you have a hard disk, the Intel® Above™ Board, or expanded memory. It will execute the rather neat trick of working with more programs than

memory can hold at one time.

Spreading knowledge.

Another significant service Windows performs is accelerating the movement of information from one program to another.

Collecting and combining that information is as simple as taking a "snapshot" of data in one program. Editing it. Then consolidating it with data from other programs.

With Windows, you can enjoy the advantages of conventional integrated programs without their compromises. Because Windows lets you put together the applications that you know, and that get a job

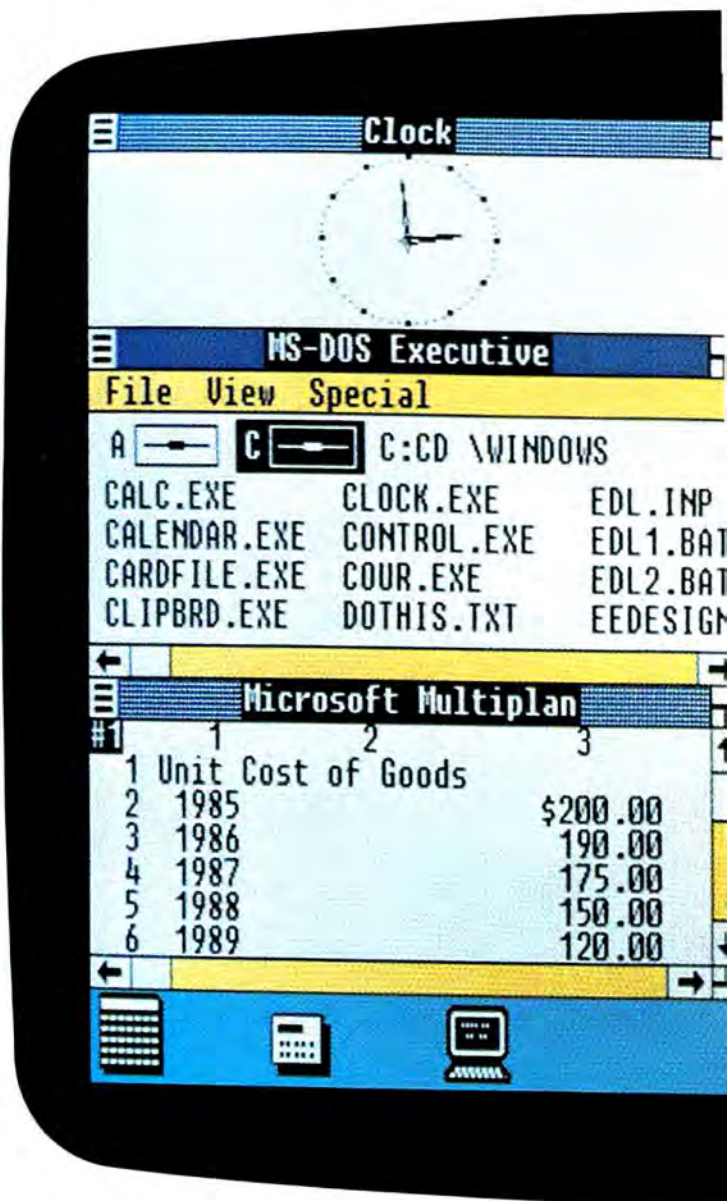

Power Windows.

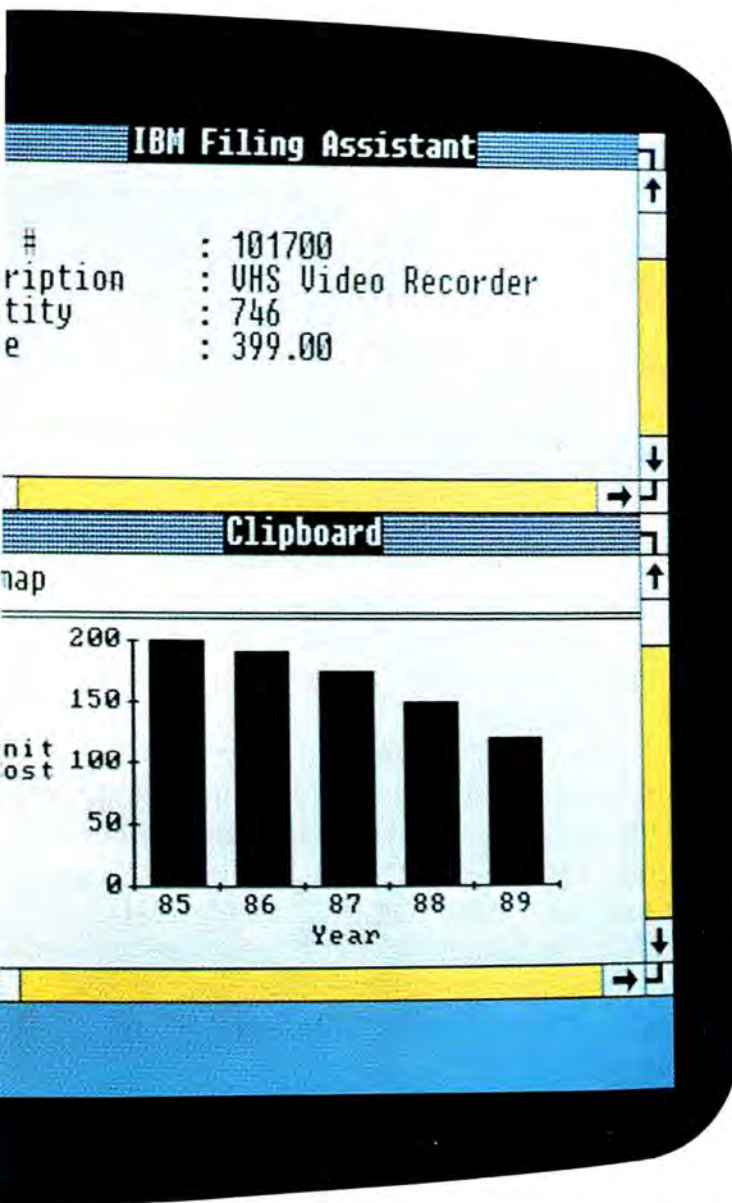

done for you.

Choose your best word processor, spreadsheet, database—you name it. They're all there for you at a keystroke.

Common ground.

Finally, Windows is not only an immensely powerful tool for today, it's also a solid base for a new generation of Windows Applications.

As an introductory offer, two of these—Microsoft Windows Write and Windows Paint—are included in the Windows package. Along with more than a dozen other Windows desktop applications. Including a DOS file management program, calendar,

cardfile, notepad, calculator, and a telecommunications program.

In Windows Applications you have a common interface which includes drop-down menus, dialog boxes, icons. Along with a richer environment that allows you to mix pictures and text. And to summon different type faces and styles at a keystroke.

Windows is a bridge between today's applications and the graphics based software now evolving. A way to work interchangeably with today's programs. And tomorrow's.

**Of course, all this is
going to cost you: \$99.**

A price that makes Windows the most startling value ever offered in software. A comparable collection of programs—a switching program, a graphic interface, desktop applications, a word processor, a drawing program—could easily cost hundreds of dollars more.

If you're someone who uses personal computing as a natural part of your work life, who capitalizes on the productive powers of sophisticated applications, look into Windows.

It offers a new vision of what a computer can do.

Microsoft® Windows

The High Performance Software™

For the name of your nearest Microsoft dealer, call (800) 426-9400. In Washington State and Alaska, (206) 828-8088. In Canada, call (800) 387-6616.

Note: Photo shows color and resolution obtained on an IBM® PC equipped with IBM Enhanced Graphics Adapter. Monochrome display is generated when an IBM Color Graphics Adapter or compatible graphics adapter card is used.

Microsoft and MS-DOS are registered trademarks and The High Performance Software is a trademark of Microsoft Corporation. Intel is a registered trademark and Above is a trademark of Intel Corporation. IBM is a registered trademark of International Business Machines Corporation.

System Requirements: IBM or COMPAQ Personal Computer (or 100% compatibles) 256K memory, two double-sided, double-density disk drives (512K and a hard disk recommended, when using multiple applications or DOS 3.0 or higher). Graphics adapter card (IBM Color Graphics Monitor Adapter, IBM Enhanced Graphics Adapter, Hercules Graphics Card, or compatible).

"Why we had a strong case for buying an Epson PC after owning an IBM."



"Way back in 1982, we were just two more young lawyers starting out. Our big advantage was, we were smart enough to get an IBM® PC. But today we can modestly claim to be even smarter. This time we bought the new Epson® Equity.™

Not only is it fully compatible with all the software and peripherals we use on our old PC, but the Equity I, II, and III models have more features and better performance than the corresponding IBM PC, XT, and AT.™ Things that IBM adds to your bill, like MS-DOS™ software plus serial and parallel ports, are standard on the Equity. And each Equity model uses the improved AT style keyboard.

All the evidence points to Epson's superior value.

In point of fact, the Equity II, which we selected, comes with 640 KB of memory and a dual speed CPU for higher performance and even

more productivity. Add in a very attractive price, and you end up with a motive for buying Epson that stands up under any cross examination.

What really swung the verdict in Epson's favor was their solid reputation. Even with our old PC, we had an Epson printer. And like the product, their service and support were terrific. Epson's dealer network and technical staff treat the little guy just like a member of the Fortune 500. And the Equity even comes with a one year warranty.

We waited a long time before buying a second computer. But in our professional opinion, the time to buy an Epson Equity is now. As far as we're concerned, it's an open and shut case."

For more facts about the Equity line of personal computers, call 800-421-5426, or (213) 539-9140 in California.



EPSON

E Q U I T Y

Epson is a registered trademark of Epson Corporation. Equity is a trademark of Epson America. IBM is a registered trademark of International Business Machines Corporation. AT is a trademark of International Business Machines Corporation. MS-DOS is a trademark of Microsoft Corporation. Equity II & III will be available in February, 1986.

Jet



A New Dimension in Fun

Easy aircraft control, coupled with unexcelled omnidirectional visual references and ballistic power, provide the speed and aerobatic maneuverability that add up to pure fun. Engage in a wide variety of combat scenarios (land-based F-16 or carrier-based F-18), or fly over detailed United States scenery at Mach 2.



Flight
Simulator
Scenery Disk
Compatible

subLOGIC
Corporation
713 Edgebrook Drive
Champaign IL 61820
(217) 359-8482 Telex: 206995

Order Line: (800) 637-4983
(except in Illinois, Alaska, and Hawaii)

Circle 139 on reader service card

CompuTutor—The Computer Class That Comes To You.



CompuTutor computer training offers all the personality of classroom instruction and the convenience of individual use. This remarkable new series of self teaching, plain-language video cassette tutorials reduces the computer literacy learning curve to a matter of hours. Broadcast veteran Brent Seltzer guides you—using an entertaining, imaginative and informative approach that's unique in high tech instruction.

CompuTutor offers training on some of the most popular computers and business software programs. Selections include How to use the IBM-PC, APPLE IIe and

Commodore 128 as well as tutorials for Lotus 1-2-3, dBASE III, Framework II and WORDSTAR.

CompuTutor programs are available for under \$80 and can be found at retailers across the country, or call CompuTutor direct at 1 (800) 824-3402. California residents call 1 (800) 528-2554. American Express or COD orders accepted.

So if you'd like to have your computer class come to you rather than you go to it, try CompuTutor for effective, *convenient* instruction.



COMPUTUTOR™ ...The Class on a Cassette

CompuTutor is a trademark of Chase Scientific Inc. IBM-PC is a registered trademark of International Business Machine Corporation. Apple IIe is a registered trademark of Apple Computer Inc. Commodore 128 is a registered trademark of Commodore Business Machines Inc. Lotus and 1-2-3 are trademarks of Lotus Development Corporation. dBASE III and Framework II are trademarks of Ashton-Tate. WORDSTAR is a registered trademark of Micro Pro International Inc. © 1985 Chase Scientific Inc.CC485

Circle 998 on reader service card



David Bunnell

East meets West as Publisher David Bunnell travels to China to encounter the burgeoning information age.

The China Interface

For a long time I've been an observer of the impact of personal computers on American culture. Recently, I had the opportunity to visit China and see the effect of computer technology on a culture that is completely different from ours.

China is about the same size as the United States, but its population is about 15 times our own. It's a Third World culture that is still largely agrarian. The process of modernization began only recently—virtually leapfrogging over the industrial age right into the information age.

Yet China holds a very prominent place in the history of technology. It's a nation where not only gunpowder but also silk, paper, and movable type were first invented.

When I was in China, I found that the country is genuinely opening up to new ideas—and that it's becoming a socialist state with capitalist tendencies. For the first time since the Communist revolution in 1949, private street vendors are selling their wares. I saw many other dramatic examples of Chinese entrepreneurship—at a low

level compared to Silicon Valley perhaps, but still very much in evidence.

This new entrepreneurial initiative seems to be a factor even inside the Chinese government and in large organizations where individuals are now encouraged to develop new projects and take them to completion.

The Chinese people I met were really interested in the concept of entrepreneurship. In fact, there's even a magazine about entrepreneurs published by the same company that produces the *Chinese Economic Daily*, the *Wall Street Journal of China*. It's called *Chinese Entrepreneur*.

It was interesting to see that this old culture, which in so many ways is behind the technologically advanced culture I'm used to, has a chance to actually leap ahead of many industrialized countries.

However, in examining the state of the computer industry in China, I found that the country needs to face many problems and

(continues)

the Total Solution **EVEREX** EVER for EXcellence

Now EVEREX is the only source you need for PC peripherals.

When EVEREX looked at users' needs and requirements from the IBM PC we saw two very common concerns -- compatibility and service. In response to your needs, we've engineered the TOTAL SOLUTION, a complete line of add-ons and add-ins for expanding your PC.

Buying from separate sources can mean getting passed between suppliers when a problem arises. Suddenly, each one insists that it's the other supplier's fault. EVEREX is a ONE-STOP SHOP that delivers the performance, compatibility, and service you need to get the highest productivity from your computer investment. You know your graphics board will work with your multifunction board and all your other peripherals, because they're all made by EVEREX.

We're the TOTAL SOLUTION for all your IBM PC peripheral needs. EVEREX offers you more!

GRAPHICS

- **The EDGE™** is a monochrome and color video adapter that goes up to 720 x 384 pixel resolution on a TTL monochrome monitor, and gives you full color capability too. List price \$399.
- **The GRAPHICS EDGE™** is a color and monochrome video adapter that offers up to 640 x 400 pixel resolution and can support three monitors simultaneously. List price \$499.

...And back by popular demand...

- **EVERGRAPHICS™** high-resolution, low-cost monochrome adapter with printer port and light pen interface. List price \$289.
- **GRAPHICS PACER™** monochrome adapter and floppy disk controller. List price \$389.

All the EVEREX graphics boards offer 132 column by 44 row extended display for Lotus 1-2-3 and other popular programs.

MULTIFUNCTION

- **MAGIC CARD™** offers 0-384K user-addressable RAM, a printer port, game port, and 9-pin serial port, plus a clock/calendar with battery backup and four valuable software packages. List price \$185.
- **MAGIC CARD II™** has all the features of the MAGIC CARD, plus a 25-pin second serial port and the ability to use 64K or 256K RAM chips. List price \$199.
- **MAGIC CARD AT™** packs a full two megabytes of user-addressable RAM, in addition to two serial ports, a parallel printer port, a game port, and the four software packages. List price \$330.

...For Memory Only...

- **MINI MAGIC CARD™** holds up to 576K user-addressable memory, and can use either 64K or 256K chips. List price \$99.
- **RAM 2500™** uses 265K RAM chips to add two and a half megabytes of user-addressable RAM to the IBM AT and compatibles. List price \$250.
- **RAM 3000™** adds three megabytes of user-selectable RAM to the AT and compatibles; uses 64K or 256K chips. List price \$280.

All board prices are for standard zero RAM configuration - populated boards available.





STORAGE

- **EVERDISK™** hard disk drives; list price \$1195 for 10MB, \$1395 for 20MB.
- **EXCEL STREAM-20™** streaming tape cassette drive, backs up 5 megabytes per minute and does file-by-file restore from a mirror image backup. List price \$995.
- **EXCEL STREAM-60™** has same features plus higher capacity, and uses quarter-inch cartridges for greatest interchangeability. List price \$1345 internal, \$1595 external.
- **EXCEL STREAM-100™** has top capacity in an external box that can be shared among several PCs. Shielded round cable cuts signal interference. List price \$1897; additional half-size controller cards \$159 each.
- **QIC-FLOPPY™** streaming tape and floppy drive controller. Shipped standard with the Excel Stream-20; available separately at list price \$159.
- **FULL-SIZE, HALF-SIZE, AND SLIMLINE™** EXPANSION CHASSIS with shielded round cables and no wait states. List price \$987 each.

Only EVEREX offers you the highest price-performance value across a full line of peripheral products. To start getting the TOTAL SOLUTION for your PC, call us today for an EVEREX dealer near you.

1-800-821-0806

1-800-821-0807 (in California)

Remember... we're EVER for EXcellence.

The Edge, Graphics Edge, Evergraphics, Graphics Pacer, Magic Card, Magic Card II, Magic Card AT, Mini Magic Card, RAM 2500 AT, RAM 3000 AT, Everdisk, Excel Stream-20, Excel Stream-60, Excel Stream-100, QIC-Floppy, and Slimline are registered trademarks of EVEREX Systems, Inc.

IBM PC and AT are registered trademarks of International Business Machines Corp. Lotus 1-2-3 is a registered trademark of Lotus Development Corp.

EVEREX

47777 Warm Springs Blvd. Fremont CA 94539 (415) 498-1111

Circle 699 on reader service card

TURN YOUR P.C. INTO AN M.D.



HOUSECALL '86

THE COMPUTERIZED
HOME MEDICAL ADVISOR

- Written By Physicians.
- Over 400 Diagnoses.
- Concise Information accessed directly or through branching questionnaire.
- Educational—background and treatment for each condition diagnosed.
- Closely Related Diagnoses follow computer's initial choice.
- A Ready "Second Opinion".
- Fast, Easy and Fun to use.
- Self Contained—2 double-sided, double-density disks—no modem needed.
- Always Current—yearly updates available at nominal cost.

Great For Business Offices As An Employee Benefit. Also Helps Reduce Absenteeism

HOUSECALL '86 Will Run On The IBM PC Family and 100% Compatibles—minimum 1 drive. Other Versions will be Available Soon.



**Rocky Mountain
Medical Software, Inc.**

To Order Call Toll Free
(800) 233-3556
For More Information Call
(303) 773-1237

List Price \$79.95 Dealer Inquiries Invited
SPECIAL LIMITED OFFER \$39.95

Please send _____ copies of **HOUSECALL '86**
@ \$39.95 + \$3.00 shipping (\$8.00 foreign).
(Colorado residents add \$1.30 tax).
20 Day Money Back Guarantee

Name _____
Address _____
City/State/Zip _____
☐ Check ☐ VISA ☐ MC Exp. Date _____
No. _____
Signature _____



**Rocky Mountain
Medical Software, Inc.**
5680 S. Syracuse Circle,
Greenwood Village, CO 80111

Circle 265 on reader service card

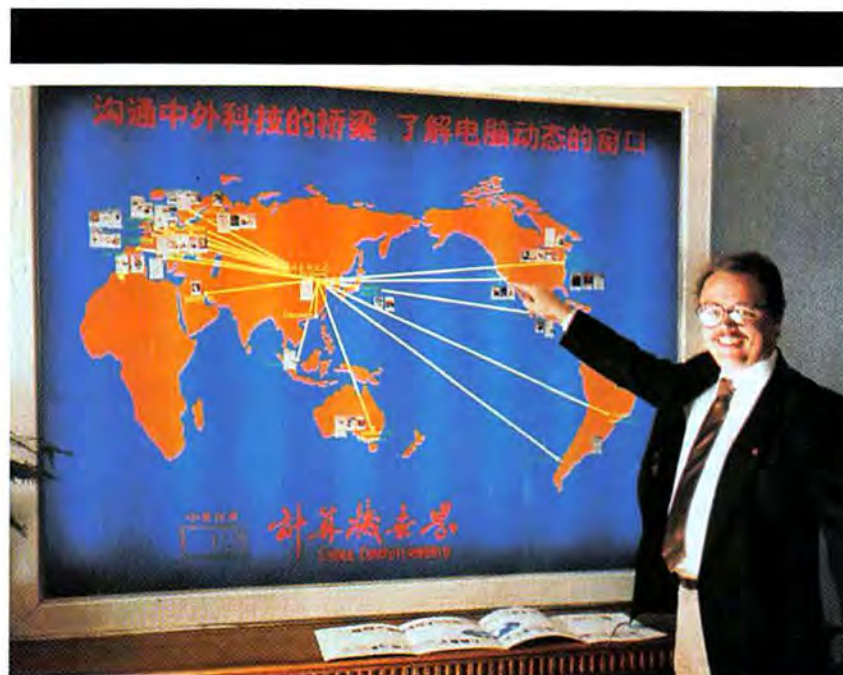

A little bit of home. In the offices of China Computerworld, David Bunnell finds PC World on a map of our sister publications around the globe. Although it has only 60,000 subscribers, 18 people read each copy of China Computerworld, giving it a readership of over a million.

challenges before this high-tech dream can come true. One of the biggest problems, of course, is the general economic plight of the Chinese people.

In China the average worker makes \$500 to \$600 a year. So most people are hardly in a position to buy an Atari home computer or to purchase video games for educating their children. They're lucky if they have electricity, and most likely they live in a house that's not very well heated in the winter. All the buildings I went into in Beijing were cold, with temperatures ranging from about 45 to 50 degrees. The level

of heating was minimal compared to what Americans are used to.

I jokingly remarked to one of the Chinese people I met that there could be one computer on every bicycle. He thought for a moment, then suggested that it might be better to first put a generator on every bicycle to make it more like a motorcycle.

As part of their modernization drive, the Chinese began buying microcomputers from the West in 1976. First they bought about 500 Cromenco S-100s. Since then they have acquired more than 150 models of microcomputers, including 60,000 to 70,000 IBM XTs and XT compatibles.

Unfortunately, the Chinese were led to believe by unscrupulous dealers in Hong Kong and in other gray markets around the world that the key to using computers in

(continues)

ECCELL: your Insurance Card



*Would any other card
keep running with a bad
or missing RAM chip?*

ECCELL: Don't Use Your AT without it. Because You Never Know When You'll Need Protection.

IBM AT owners beware—the AT can hold 25 times more memory than the PC. That's 25 times more chance for a parity error. You know what that means: your work is lost and your computer freezes with the message.

PARITY CHECK 2

Orchid's ECCELL is your "insurance card"—a multifunction card that guards against parity errors. It has serial & parallel ports, Productivity Software to make your whole system run better, and ultra-simple Switchless Installation. It holds up to 3 megabytes of memory, including Lotus Expanded Memory, to break the 640K DOS limit (EMS).

But ECCELL has *more*: it is the only multifunction card for the IBM AT with Error Correction Code. It continuously checks memory and corrects single-bit errors *before* they do any harm. Parity errors don't stop you; they don't even slow you down.

ECCELL is like having a PARITY ERROR PROTECTION PLAN. It protects you by *preventing* disaster in the first place. The beneficiary is anyone who uses an IBM AT or compatible equipped with ECCELL. It pays the best benefit of all—the peace of mind that comes from parity-error protection.

Features:

- Up to 3 Mb of RAM
- DOS, Extended, and EMS Memory (all three modes simultaneously)
- Switchless Installation gets you up and running in minutes
- Error Correction Code (ECC)
- Includes: RAM Disk
Disk Caching
Print Spooling
- Serial/Parallel Ports or 2 Serial Ports
- Adds EMS to ATs that already have multifunction cards

*Orchid's Limited Warranty is included with each ECCELL.

ECCELL is a trademark of Orchid Technology. Other products named in this document are trademarks of their manufacturer.



47790 Westinghouse Dr.
Fremont, CA 94539
(415) 490-8586
Telex 709289

Circle 133 on reader service card

Meet The Princeton Graphic Systems Family.

The right monitor at the right price. Princeton Graphic Systems offers you a complete family of high performance personal computer monitors. Monitors that deliver the compatibility, resolution, and reliability you need for any application and any budget: from word processing to sophisticated business graphics.



HX-12. High resolution RGB monitor -640 x 200 lines noninterlaced - .31 mm dot pitch tube-Nonglare screen -\$695

HX-12E. High resolution RGB monitor 640x350 lines noninterlaced - .28 mm dot pitch -Compatible with IBM Enhanced Graphics Adapter -Nonglare screen -\$785



MAX-12. Amber monochrome -720 x 350 lines -Enhanced to interface with IBM color or monochrome adapter card -Nonglare screen -Can display 16 shades of amber -\$249



HX-9/9E. Nine inch, high resolution RGB monitor non-interlaced - .28mm dot pitch tube -9E compatible with IBM Enhanced Graphics Adapter -Nonglare screen -Green/amber switch -Apple/IBM colors - Etched dark glass screen -\$650/\$750 (9E)



SR-12P. PGS's top of the line RGB monitor 640x480 lines noninterlaced - .26 mm dot pitch - Analog input allows for the display of 4,096 possible colors -Compatible with IBM Professional Graphics Adapter -Nonglare screen -\$999



SR-12. Super-high resolution RGB monitor -640 x 400 lines noninterlaced - .31 mm dot pitch tube - Nonglare screen - Requires interface card -\$799



Princeton accessory product line.
Undergraduate tilt/swivel monitor base,
ColorView card, Green/Amber switch, RGB-80 card
and Scan Doubler card.

Princeton Graphic Systems. The only real choice.

For office or home use, Princeton Graphic Systems has a monitor that's right for you. Inquire at your local computer store about our complete line of high resolution color and monochrome monitors; monitors that live up to the Princeton Graphic Systems' tradition of quality, performance, and value. **Princeton Graphic Systems.** 601 Ewing Street, Bldg. A, Princeton, N.J. 08540. (609) 683-1660 Telex: 821402PGSPRIN (800) 221-1490 Ext. 306.

PRINCETON
GRAPHIC SYSTEMS
AN INTELLIGENT SYSTEMS COMPANY

IBM, IBM Enhanced Graphics Adapter, and IBM Professional Graphics Adapter are trademarks of International Business Machines, Inc. Compay is a trademark of Compay Computer Corp. Corona is a trademark of Corona Data Systems, Inc. Apple is a trademark of Apple Computer Corp. PC World is a trademark of CW Communications Inc. SR-12 screen courtesy of Mouse Systems, Inc.

Circle 296 on reader service card

The FennexTM Out Foxes Power Faults

The FennexTM, a battery back-up power protection system and control center, makes power line problems a thing of the past! With its triple surge and noise filtering (exceeds IEEE 587), its short circuit and thermal overload protection and its 20 minutes of uninterrupted battery power, The Fennex instantly supplies complete power line conditioning and protection to your computer and peripherals in the event of under voltage sags, brownouts, blackouts, spikes or surges.

The Fennex, with all its controls at your fingertips, slips conveniently under your monitor or CPU allowing easy access to your computer and peripherals simply by plugging into the six switched outlets. The Fennex is available in 330VA and 450VA models for use with XT's, AT's and all other major micro computers that use hard or floppy drives.

So quick! Call 1-800-843-3369 (or in Massachusetts 1-800-643-6010) for the dealer nearest you.

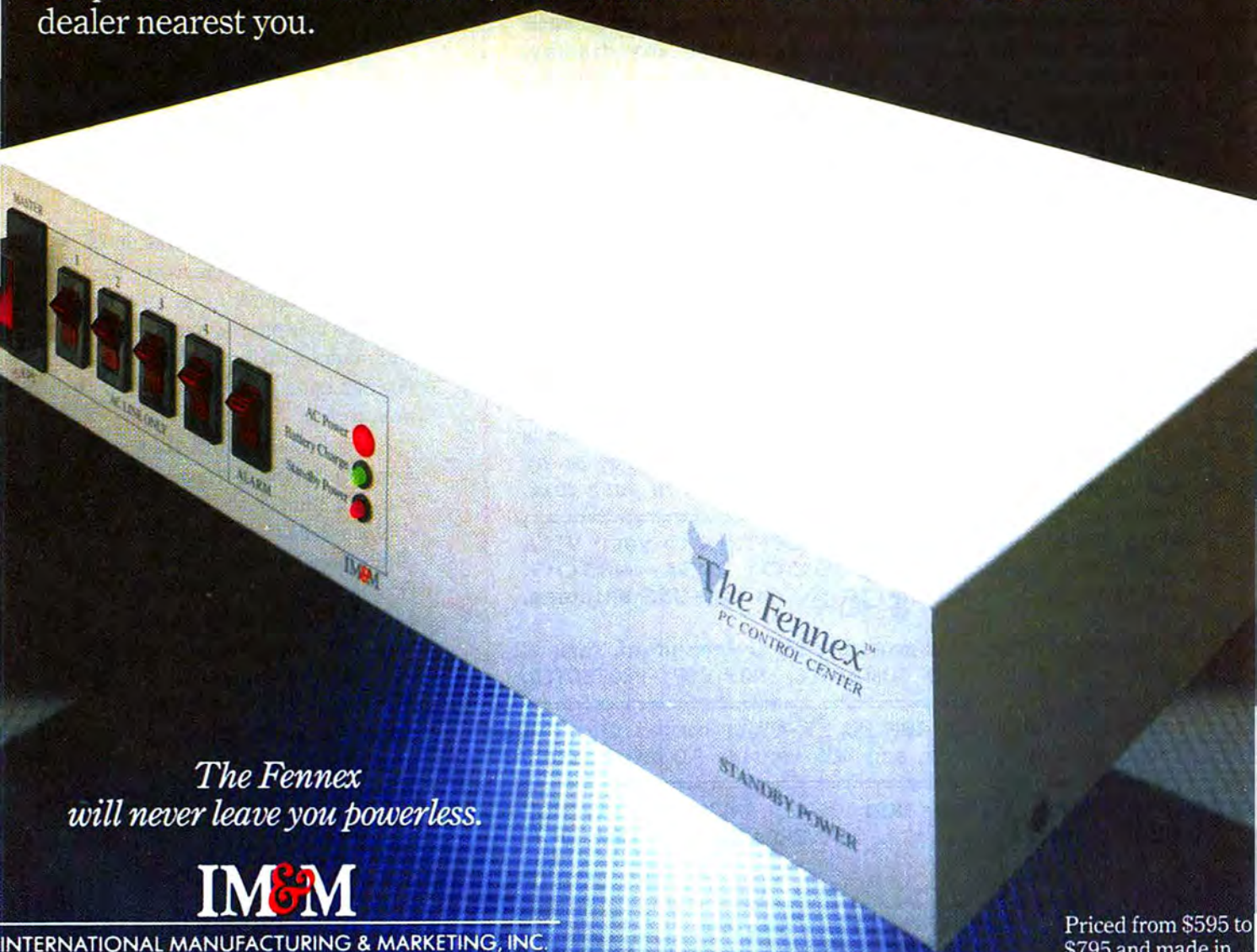

*The Fennex
will never leave you powerless.*

IM&M

INTERNATIONAL MANUFACTURING & MARKETING, INC.
466 Lowell Street, Methuen, MA 01844, (617) 794-8693

Circle 311 on reader service card

Priced from \$595 to
\$795 and made in
the U.S.A.

LETTRIX™ Improves PC Printing

With LETTRIX™ your IBM ProPrinter, Epson, Okidata, IBM Graphics, Star Gemini, or Panasonic printer can print proportionally-spaced and microjustified **letter-quality text directly from all software**. This ad is an actual-size photograph of text printed by a word-processor on an Epson FX controlled by LETTRIX™.

Before: ABCDEFGHIJKLMNOPQRSTUVWXYZabcdef
After: ABCDEFGHIJKLMNOPQRSTUVWXYZabcdef

Unlike *Font*, *Print*, or *Paint* programs, LETTRIX™ does not require you to create a separate file or use special commands. Rather, it resides in your PC's memory between your software and printer, responding automatically to spacing, paging, margins, **boldfacing**, **underlining**, *italics*, subscripts and superscripts.

"Lettrix belongs in your software library. It produces output that is really quite remarkable. Lettrix is also extremely easy to use. Even the program's documentation is a pleasure." - Vincent Puglia, PC Magazine 12/10/85
"The top of its class." - R. Geist, PC Products 8/85

You can design your own characters on any display, or use the twenty different typefaces included: **Broadway**, **Courier**, **Old English**, **Art Deco**, **OUTLINE**, **ABCDEFGHIJKL**, **Engraved**, **Park Avenue**, **WESTERN**, **SHADOW**, **Roman**, **BANKER**, **Gothic**, **Prestige**, **Folio**, **ORATOR**, **OCR-A**, and the entire IBM foreign language and line-drawing character set:

$$\sum_{n=1}^{\infty} \frac{k}{\sigma \mu / \Omega} \frac{(\mu + \beta)}{6.718} \approx \int_1^{\infty} \left[\frac{\partial^3 u}{\partial t^3} + u \frac{\partial u}{\partial x} \right] + \frac{Ax \cdot \phi}{\sigma \mu / \Omega}$$

Français, Español, Русский, and Ελληνικός.

You can change the typeface and size by accessing a menu that pops-up over your current software, or by placing simple single-character commands in your text.

For fastest delivery, charge LETTRIX to your VISA or MasterCard by dialing (800) 351-4500. LETTRIX™ costs just **\$98.50**. We pay UPS shipping.

Call and mention this magazine for a free print sample. SIXTY-DAY MONEY-BACK GUARANTEE. NOT COPY-PROTECTED.

LETTRIX requires an IBM PC, XT, AT, or compatible with 50Kb of free memory, and DOS version 2.0 or greater.

HAMMERLAB CORPORATION 5700 ARLINGTON AVENUE
(203) 776-5699 RIVERDALE, NEW YORK 10471

a modern society is simply to buy them. So the Chinese bought lots of computers without really thinking about what they should be used for.

Consequently, many personal computers are still locked up in storage for the simple reason that the Chinese have no idea what to do with them.

However, I found that the Chinese are now learning how to cope with their problems, gradually making the necessary changes within their system. When I visited the Ministry of Electronics, I learned that they very much want to learn more about computer applications. The Chinese see that if they study how the personal computer is used in the West, they can learn how to use it in the East, even though there will no doubt be variations in its usage.

They have a lot of interest in office automation, in the use of the personal computer for graphic design and computer-aided design and manufacturing, as well as for managing projects and inventories.

I also discovered that IBM and Apple both have interesting problems in China.

One of IBM's problems is that China bought many of its IBM PCs on the gray market, so IBM will not support them. When these PCs break down, there's nowhere for the Chinese to turn for repairs. And they're not always able to fix the machines themselves.

(continues)

Get up to speed for under a hundred bucks.

If you're writing in the BASIC that came with your IBM® PC, now you can make your programs scream. Microsoft's new QuickBASIC Compiler will punch you right into warp speed, accelerating your programs by as much as ten times. And all with hardly any code changes.

You get all this at a price that won't slow you down, either. Just \$99 and you're in.

The new QuickBASIC Compiler was designed to work with the

CIRCLE, PSET, and COLOR.

So your graphics and music routines will look and sound as they should.

And when you're ready to move into structured programming, QuickBASIC also offers language extensions for a speedy transition. With optional alphanumeric labels you can make your programs more readable. And compiled subprograms will save you time.

So get moving. **MICROSOFT**®
Call us now for The High Performance Software™
more information on the QuickBASIC Compiler and the name of your nearest Microsoft dealer. Just ring (800) 426-9400. In Washington State, Alaska, Hawaii and Canada, call (206) 828-8088.

Then go give your programs a swift kick.

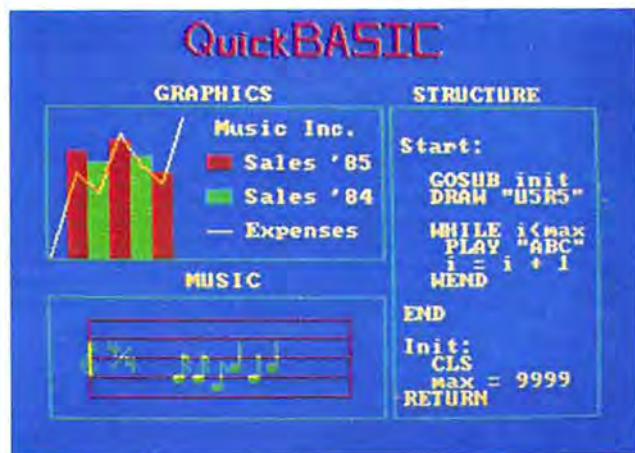

programs you've already written. It supports all BASIC sound and graphic statements including PLAY, SOUND, LOCATE, DRAW, GET, PUT, LINE,

Front,



Back,

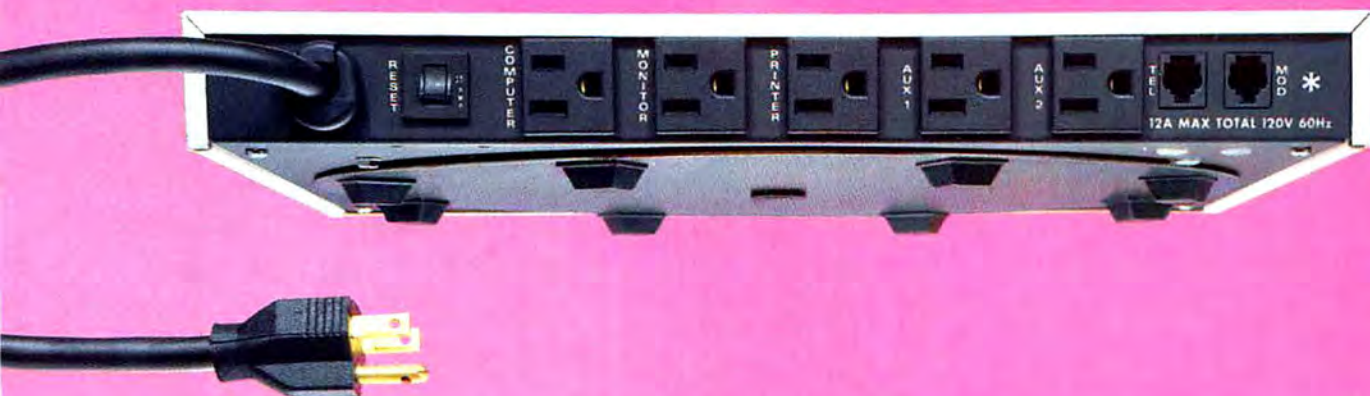

No matter how you look at it, Master Piece[®] from Kensington makes your IBM[®] PC more accurate, reliable, accessible, and last longer, too.

Master Piece protects your PC from damaging power surges and spikes with the best two-stage surge suppression circuitry available. It protects your PC, software and data from RFI and EMI line noise. It even protects your PC from dangerous static shocks, with static dissipation built right into its silver nameplate.

Master Piece also makes your PC more convenient. It has five outlets so you can plug all your components into one place. It gives you one master switch for your whole system and five individual power switches for your components, all right at your fingertips. And it gives you a hidden swivel that lets you adjust your monitor to the viewing angle most convenient for you.

Master Piece, the most important, most convenient, most elegant accessory ever made for the IBM PC. See your local dealer. Or for a detailed brochure contact Kensington at 251 Park Avenue South, New York, NY 10010; (212) 475-5200.

Master Piece is \$149.95.

*Master Piece Plus (\$179.95) adds modem surge suppression.

© 1985 Kensington Microware Ltd

And In Between.



KENSINGTON[™]



Circle 474 on reader service card

"Dac-Easy Accounting is a genuinely amazing deal."

PC Magazine, October 15, 1985

"I've never before in a review come right out and told readers to buy a product, but I'm doing it now. Dac-Easy is an incredible value."

PC Week, August 27, 1985

"Amazing." "Incredible." That's how the industry's most important reviewers describe Dac-Easy Accounting.

Dac-Easy gives you seven full feature accounting modules in a single integrated package with instant access to General Ledger, Accounts Receivable, Accounts Payable, Inventory, Purchase Order, Billing and Forecasting. Imagine, you can generate over 300 reports from 80 different routines...all in a non copy-protected package. And, with Dac-Easy you'll get a handsome slipcase binder with easy-to-follow documentation. Best of all, Dac-Easy Accounting can be used to manage either service or product oriented businesses.

Find out for yourself why Dac-Easy is the fastest-selling accounting package on the market. Compare Dac-Easy's features against other packages costing thousands more. Then, order your Dac-Easy Accounting by calling our toll free number or returning the coupon below.

Dac-Easy Accounting
\$69.95

"Dac-Easy is remarkable, amazing, revolutionary, sensational!"

Computer Buyer's Guide & Handbook, September 1985

"EDITOR'S CHOICE"
PC MAGAZINE

"Despite its low price, Dac-Easy includes a lot of extras that you wouldn't expect to find even in a more expensive package." PC Magazine, October 15, 1985

"This is an incredibly good value."

InfoWorld, September 23, 1985

Rated 4
disks



30-day money back guarantee

Dac Software offers an unconditional guarantee on Dac-Easy Accounting. (Less postage and handling.) There is a \$10 restocking fee if the disk is opened, used or damaged.

Minimum Hardware Requirements:
IBM (PCjr, PC, XT, or AT) or other compatibles. 128K memory, one 5 1/4 DSD floppy disk, 132 column printer in compressed mode, 80X24, CRT, MS-DOS², PC DOS¹ 2.0 or later.

¹Trademark of International Business Machines Corp.

²Trademark of Microsoft Corporation.

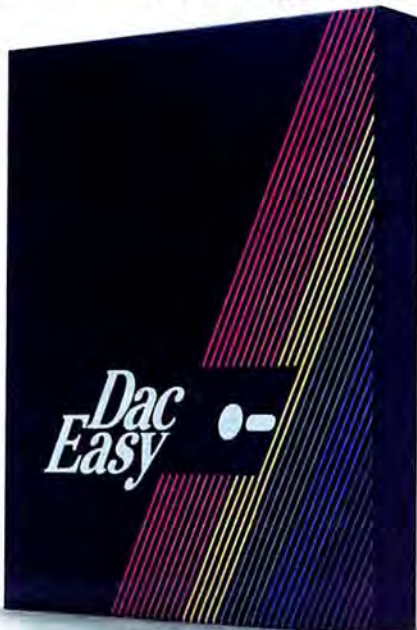

Call toll free or
return coupon below today.

1-800-992-7779

Ask for operator #201

In Texas or
for more information call
214-458-0038

PARTIAL LIST OF FEATURES

General Information

- Menu driven
- Password protection
- File capacity limited only by disk space
- Support contract available

General Ledger

- Unlimited multi-level accounts
- Three-year account history for CRT inquiry
- Pencil and pen feature to correct mistakes
- Unique budgeting routine
- CRT transaction inquiry
- Activity report, trial balance, financial statements, unlimited departments and journals

Accounts Receivable

- Open invoice or balance forward
- Customized aging report
- Unlimited number of customers
- Flexible mailing labels and directories
- Supports partial payments & finance charges
- Three-year customer history for number of invoices, sales, costs, and profits
- Customized statements
- Cash flow analysis/sales analysis
- Automatic sales forecasting

Accounts Payable

- Check printing with multiple invoices and cash available routines
- Aging reports with seven customized columns
- Unlimited number of vendors
- Flexible mailing labels and directories
- Three-year vendor history
- Unlimited allocations per invoice

Inventory

- Supports average, last purchase, and standard costing methods
- Powerful physical inventory routines
- Accepts any unit of measure
- Three-year product history in units, dollars, cost and profits
- Automatic forecast of product sales
- Automatic pricing assignments
- Alert and activity reports with 11 sorts
- CRT shows on-hand on-order committed sales cost profit turns GROI

Purchase Order

- Inventory and non-inventory items
- Allows up to 99 lines per P.O.
- Per line discount in %
- P.O. accepts generic discounts freight taxes insurance
- P.O. accepts back orders and returns
- Purchase journal

Billing

- Service or inventory invoicing on plain or preprinted forms with remarks
- Prints sales journal
- Allows return credit memo

Forecasting

- Unique program that automatically forecasts using your three-year history
- Revenue and expense accounts
- Vendor purchases
- Customer sales, cost and profit
- Inventory item usage
- Forecast by same as last year, or % base from last year, or trend, or least square trend line analysis method.

dac software, inc.
4801 Spring Valley Rd. Building 110-B
Dallas, TX 75244

Please rush me _____ copies of Dac-Easy Accounting. I've enclosed \$69.95 for each copy of Dac-Easy Accounting plus \$7.50 for postage and handling. In Texas, add 6 1/2% sales tax (\$4.28). U.S. prices only.

☐ Check ☐ Money Order
☐ AMEX ☐ VISA ☐ MASTERCARD

Expires _____

Account No. _____

Name _____

Company Name _____

Address _____

City _____

State _____ Zip _____

Phone _____

Signature _____

CALL 1-800-992-7779 FOR
IMMEDIATE RESPONSE

Dac-Easy Accounting

#201

At last! - Fast, On-screen

FLOWCHARTS

And Organization Charts

Finally! An on-screen flowchart processor that knows about flowcharts and organization charts - not just another "screen draw" program that makes you do most of the work.

Interactive EasyFlow is a powerful full-screen graphics program dedicated to flowcharts and organization charts. With this program you can quickly compose charts on the screen. More important, you can easily modify charts so they are always up to date.

Features:•Text is automatically centered, character by character, within shapes as you type it.•Lines are created by specifying the starting and ending points - the program automatically generates the route.•Powerful editing facilities allow shapes and even entire rows and columns of shapes to be inserted or deleted; lines are automatically re-routed as necessary.•Large chart size (up to 16 shapes wide by 16 shapes high) allows very large flowcharts and organization charts to be handled with ease.•Charts can be larger than the screen - the window into the chart scrolls both horizontally and vertically as necessary.•Flexible printer interface allows it to work with all printers, not just

dot matrix printers. Wide charts can be printed in strips. Also works with Hewlett-Packard (and compatible) plotters.•Eighteen standard flowcharting shapes included.•User defined shapes can be added to the shape library.•The manual is extensive (125 pages) and includes many examples.•On-line "help" facility provides immediate assistance at any time.•Any number of titles can be placed on a chart.•Commentary text blocks can be placed anywhere in the chart.•Plus many more features than we can mention here.

Requires an MSDOS or PC DOS machine equipped with an IBM color/graphics compatible adapter and at least 256K of memory. Runs under DOS 1; contains full support for DOS 2.

Only **\$149.95** + \$2.00 S&H (USA/Canada), \$10.00 (foreign). Payment by MO, check, VISA, COD or Company PO.

The sample screen display shown below is typical of what you see while editing a chart. Other screen displays are provided for entering titles, changing options, getting "help" and so on.

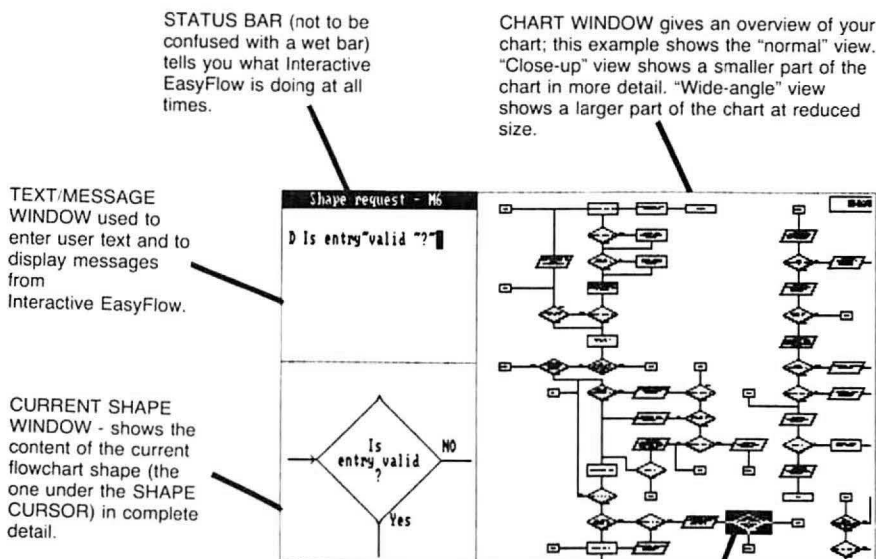

HavenTree Software Limited
P.O. Box 1093-M
Thousand Island Park, NY 13692
(613) 542-7270 ext 47

Circle 348 on reader service card

This lack of support makes many people angry with IBM because they don't really understand what it means when computers come from the gray market. As far as the Chinese are concerned, IBM is IBM. Chinese institutions also bought many IBM XT compatibles of various stripes, and when those machines break down, the purchasers tend to place the blame on IBM. Because, to the Chinese, there is no difference between an IBM machine and an IBM look-alike.

IBM has made some inroads convincing people in the Chinese government and the Ministry of Electronics about the importance of watching where you purchase equipment and making sure that you've bought a proper application to make use of it. IBM has also arranged to get a bulk importer license from the U.S. Department of Commerce so China can import PCs almost at will, without having to license each machine individually.

These measures should help improve IBM's situation in China.

However, Big Blue realizes that the Chinese are making their own IBM compatibles—particularly the Great Wall 0520, an XT look-alike—and that the Chinese ultimately don't care whether they buy computers from IBM or some other source. What they want is to understand the technology and design so they can build their own machines.

(continues)

7 GOOD REASONS WHY YOU SHOULD LET *LE MENU*TM TAKE CONTROL OF YOUR HARD DISK

1. *Le Menu* makes using a hard disk easier by giving you single key-stroke access to all your programs and batch files.

2. No special commands to remember because *Le Menu* is a menu. Choices are displayed in simple, elegant menus. With 27 menus available, you can have up to 676 choices in all!

3. *Le Menu* provides all the DOS help you could ever need, with over 25 DOS functions available. But, best of all, we don't expect you to be an expert with DOS, so we provided on-line HELP for every command. And, each command can also be menu-driven so you will never need to look at your DOS manual again!

4. Our Directory Window's greatest power lies in its ease of use. You can window to any directory in two key strokes. It allows you to change attributes of, copy, delete, encrypt, execute, mark, rename, print, or view any file.

5. The Batch File Generator is so simple to use that anyone can take advantage of it immediately. Batch commands are automatically placed on the menus so you will never lose a batch file again!

6. With the optional two-level password protection, you can control the access to your hard disk.

7. Value! For \$59.95 you're getting three programs for the price of one. (1) A powerful menu system; (2) An easy-to-use DOS command generator; and (3) A fast, versatile Directory window. You would normally pay this amount for each of the above, separately.

WHAT OUR FRIENDS SAY ABOUT *LE MENU*

"LE MENU IS FAST! No waiting to get to my programs."

— Steve Harvey,
Software Resources

*"I finally learned how to make DOS work for me, with *Le Menu*."*

— Dave Tucker,
FFKR Architects

*"We're printers, not programmers. *Le Menu* helped us to get the most out of our computer without spending hours pouring over a DOS reference manual."*

— Bill Bengtzen,
Artistic Printing

BARTEL COMPUTER SYSTEMS
1275 Fort Union Blvd. Suite 160
Midvale, Utah 84047
(801) 566-5544

Minimum Hardware Requirements: IBM Personal Computer XT, AT or true compatible. DOS version 2.1 or greater. 256Kb RAM minimum.

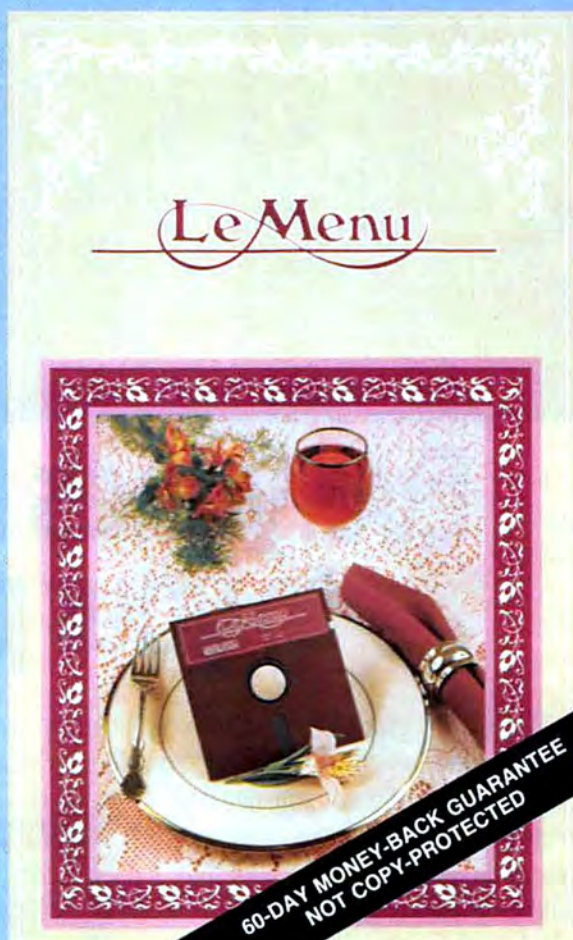

\$59.95

Place your order today! Call toll-free:

1-800-4LE-MENU

Credit card orders shipped same day.

Send in this coupon with your credit card number, money order, or check for \$59.95 plus \$4.50 postage and handling. In Utah, add 5¼% sales tax (\$3.70). No C.O.D.'s. Allow 10 days for checks to be processed.

☐ CHECK ☐ MONEY ORDER ☐ AMEX
☐ VISA ☐ MASTERCARD Expiration Date _____

Account No. _____

Name _____

Company Name _____

Address _____

City _____ State _____ Zip _____

Phone _____

Signature _____

60-Day Money-Back Guarantee: BCS, INC. provides a 60-day money-back guarantee that if not totally satisfied, return within 60 days for total refund, no questions asked!

Circle 11 on reader service card



Everyone's looking forward to your presentation.

When your graphics need to look as sharp as your thinking, get new PC Paint Plus™ from Mouse Systems™.

It's all the software you need to create presentations so professional, your audience will never guess they could have done it themselves.

It lets you adapt graphics from other programs. Make Lotus 1-2-3™ pie charts, for example, that look good enough to eat. In high resolution with up to sixteen colors.

You can also take advantage of PC Paint Plus' own file of ready-to-use "clip art." Use other clip-art files. Or even create original artwork, with a complete graphics library of drawing tools.

You can create text or bring it in from another program to fit automatically in the area you designate.

And by the way, you're not limited to screen-size images. You can create full page art for full-size overhead projections.

PC Paint Plus works with all the popular printers. A wide variety of plotters. And the Polaroid™ Palette. So you'll be in

fine form whatever form your presentation takes.

Best of all, though, PC Paint Plus works with *you*. It's a complete kit of executive art supplies for your IBM PC.™ You simply point with a mouse to control tools, colors, patterns and shapes, and activate menu commands.

At about \$99*, we frankly don't see how any businessperson could leave a computer store without this product after trying it. But find out for yourself.

Call 1-800-547-4000, Dept. 732 (in Oregon 1-503-684-3000, Dept. 732) for your dealer's name.



Created using PC Paint Plus clip-art.

*Expecting a catch? How about saving \$74, instead? Get PC Paint Plus with PC Mouse for about \$220. Lotus 1-2-3, IBM PC, and Polaroid are registered trademarks of Lotus Development Corp., International Business Machines Corporation, and Polaroid Corp., respectively.

Mouse Systems Corporation
2600 San Tomas Expressway
Santa Clara, California 95051
408/988-0211

PC Paint Plus. From Mouse Systems Corp.



Stop Wasting Money on Unnecessary Taxes

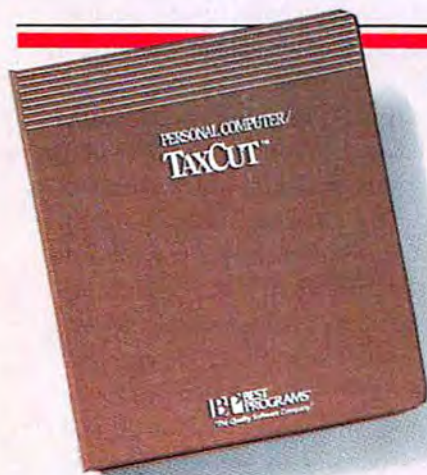

Best Programs' PC/TaxCut can save you time, trouble and tax dollars.

For years, thousands of people have trusted their taxes to PC/TaxCut. Because it's simple and easy-to-use. Because it understands all the latest tax regulations. Because it doesn't make mistakes. Because it lets you experiment to find the best possible return. Because it does the whole job, from calculating the tax to printing the return.

And because it does the job right.

Best of All, It's Guaranteed!

If the IRS makes you pay a penalty because PC/TaxCut makes a mathematical miscalculation in your return, we'll pay it.*

*And You Get a 15-Day
Money-Back Guarantee*

PC/TaxCut, 1986 edition (for preparing 1985 taxes), can be yours for only \$195, tax-deductible (plus \$4.50 postage and handling). And next year's update will cost just \$75—regardless of how tax laws change.

Try the program today. If it's not as simple and effective as we say it is, send it back within 15 days and your money will be promptly refunded.

Requires an IBM-PC, XT, AT, Compaq or compatible computer, 192 KB working memory, 2 disk drives or the equivalent, and a printer.

Don't Waste Another Day!

*For full information, call us today,
TOLL FREE, at*

1-800-368-2405

* Complete information on this conditional guarantee is available from Best Programs.

The New York Times
"The hands-down
winner"

InfoWorld
"We strongly recom-
mend PC/TaxCut"

WHOLE EARTH
Review
"A heroic helper"

10 WEEK
"This program is a
breeze."

PC WORLD
"PC/TaxCut is a
better choice."

Money
"Thinks like a
taxpayer"



I'm tired of wasting money on taxes!

Send me PC/TaxCut today! I understand that if I'm not completely satisfied, I may return the program within 15 days and my money will be refunded.

- ☐ Charge my: AmEx Visa MasterCard
Card #: _____
Ex. Date: _____
- ☐ Enclosed is my check for: _____
(Make payable to Best Programs and include \$4.50 postage and handling.)
- ☐ Please send me more information about how PC/TaxCut can save me time, trouble and tax dollars.
- ☐ Please send me information on the PC/Professional Tax Partner, for professional tax preparers.
- ☐ Please send me information on the PC/Professional Finance Program, and how it works with PC/TaxCut to give me one smooth system for all my finances.

Name: _____

Address: _____

Address: _____

City: _____ State: _____ Zip: _____

Telephone: (_____) _____

Send to:

BEST PROGRAMS

5134 Leesburg Pike
Alexandria, VA 22302
1-800-368-2405 / 1-703-931-1300

Now that we've saved your data, what else can we do for you?

By now, you probably know about The Norton Utilities™ with UnErase™. You know, the program that actually searches for and retrieves lost data. No idle boast, and a pretty good thing to be famous for.

Problem is, UnErase is so popular, some of our other utilities just don't get the acclaim that they should. And there are some pretty nifty utilities in our package that we'd like you to know about.

For instance, you may have accumulated so much data on your disk, you've forgotten where you put it all. How do you organize your database so your information is manageable and accessible? First, List Directories gives you a list of all the directories and subdirectories on your disk. Then Disk Sort will sort all your directories five different ways. File Size gauges the amount of space your files occupy, to help you with transfers between

Find.

disks and storage. Sometimes you need to track down a specific bit of data. It's not deleted, just mislaid. Search your directories to find the file by name with File Find. Or if you only remember a few identifying words of the file, Text Search will search your entire disk for those

words, including erased file space.

You can protect your data from harm with several of our other utilities. Disk Test will scan your disk for damaged sectors, unsafe

Test.

for data. File Attribute makes your file invulnerable to alteration or deletion. Wipe File and Wipe Disk keep personal data confidential. Data is wiped clear by file or disk never to be retrieved. Not even with UnErase.

Are you an explorer at heart? Other utilities give you vital information about your system, a graphic map of your disk space, and let you scan your disk and snoop through programs.

Sort.

Snoop.

Every day The Norton Utilities help you sort, track, explore and protect your precious data. And should you lose something, UnErase is always there.

The Norton Utilities version 3.0 is designed for the IBM PC, PC-AT, and DOS compatibles. Available at Computerland and most software dealers. Order direct for \$99.95 from Peter Norton, 2210 Wilshire Boulevard, Santa Monica, CA 90403. 213-399-3948. Visa and Mastercard welcome.

THE NORTON UTILITIES
DATA RECOVERY
DISK MANAGEMENT



TIME-LIFE ACCESS
NEWSLETTER
says "Highly
recommended
for business
users."
VOLUME/SITE
LICENSES
AVAILABLE.

A life saver for your data.

Circle 88 on reader service card

David Bunnell

After all, in a cash-poor country, you want to make sure that you maximize the return on any import purchases—so you make as few as possible.

Apple Computer has had some success in China, too—particularly with its Apple II, which numbers about 50,000 in China. Actually, I'm not certain how many of those machines are in fact Apples and how many are look-alikes. Most so-called look-alikes are very blatant rip-offs, produced in Hong Kong, Singapore, or Taiwan, and clearly violate Apple's copyright.

One "Apple" I saw was green instead of cream-colored; otherwise, it looked just like the real thing.

As for the Macintosh, 1000 Macs have been sold in China so far. One problem facing the Mac is the lack of Chinese-character software. However, I was told that software for the Mac using Chinese characters would be available within the year.

Chinese character generation is perhaps one of the biggest problems facing the Chinese personal computer user. There are about 500 different ways to input and output Chinese characters with a personal computer. Already there is a Chinese language *WordStar*, and soon there will be a Chinese 1-2-3. I even visited a factory in Beijing where they were working on a Chinese version of the Wang operating system.

Over time, the Chinese will probably settle on a standard form

(continues)



Bring your company's presentation graphics into the computer age with the best recommendation you can make: Hewlett-Packard.



Hewlett-Packard's Graphics Plotters introduce *professional-quality* graphs and charts to the office... quality that, quite frankly, makes the competition look stone-age by comparison.

Combine our brilliant color capability, precise line quality, and proven reliability—and HP becomes the obvious choice for your presentation graphics needs. When it comes to plotters, it's easy to see why HP has become the world's Number One recommendation.

Compare the quality of an HP Plotter...

Before making *your* graphics plotter recommendation, find out how HP stacks up against the competition. Here's a quick checklist:

Are the lines sharp and bold? Do they meet precisely? Are the diagonal lines smooth? Is the text easy to read?

In a chart, is the area fill uniform? With HP, the answer is always yes, yes, and...yes.

Runs with leading PC's and software packages.

HP Graphics Plotters are compatible with most of the personal computers in your office, including IBM, Compaq, and AT&T—as well as a host of HP computers. You even have a choice of many off-the-shelf software packages, such as Lotus 1-2-3[®] and Symphony,[™]* that give you "first-day" productivity.

Send today for your FREE sample plots—and see exactly what we mean.

Return the coupon—or call us toll-free at (800) FOR-HPPC. We'll send you a detailed brochure, a list of available software, plus sample plots from both an HP Graphics Plotter and a leading printer. Don't resort to stone-age methods before seeing the difference an HP Graphics Plotter can make. Call Hewlett-Packard *today*.

*1-2-3 and Symphony are trademarks of Lotus Development Corporation.

**Leadership in Business Graphics.
For Leaders in Business.**



**HEWLETT
PACKARD**



YES, I'd like to make the most informed business graphics recommendation I can. Please send me your detailed brochure, plus sample plots so I can see exactly what my company's presentations have been missing. I understand I will receive this information without cost or obligation.

Name _____

Title _____

Company _____

Address _____

City _____

State _____

Zip _____

Mail to: Hewlett-Packard, 16399 W. Bernardo Dr.
San Diego, CA 92127-1899.

Attn: Marketing Communications.

11502 PW2

Circle 810 on reader service card

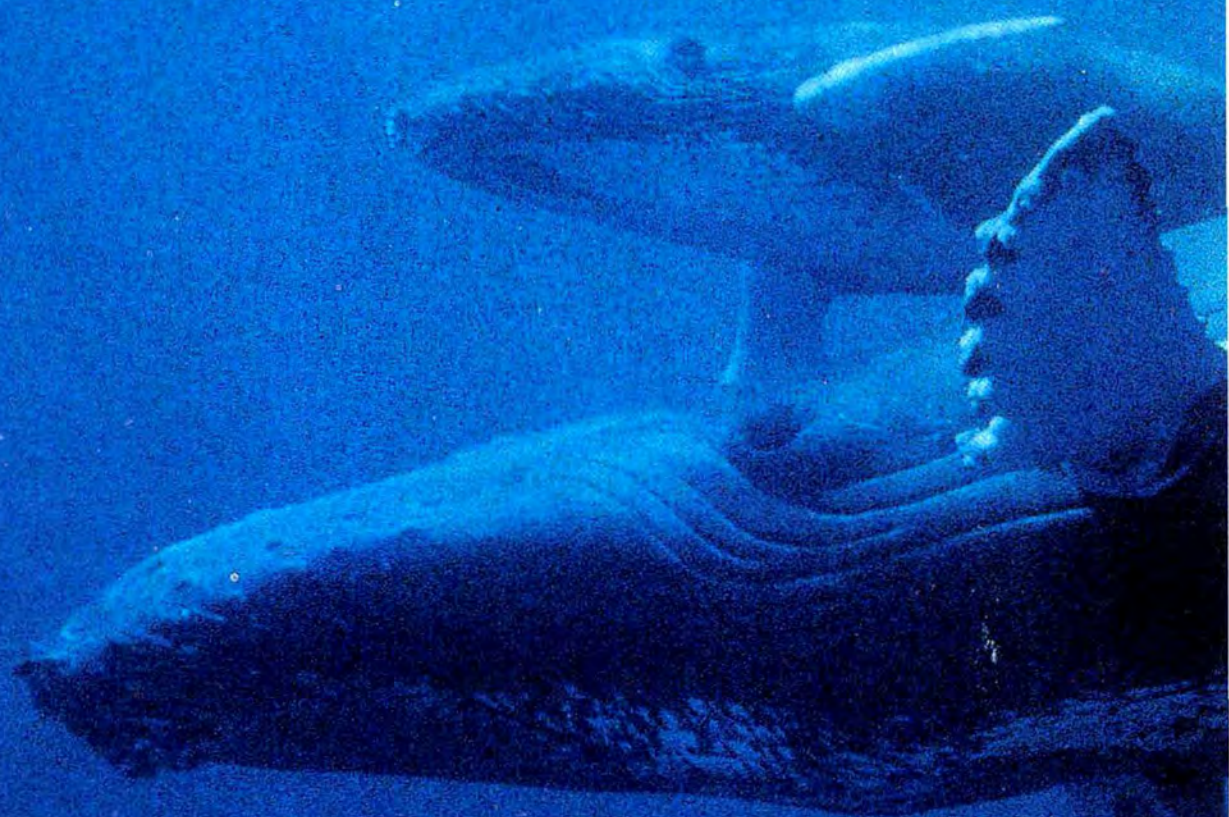

Humpback whale

Megaptera novaeangliae

48-50 ft. 65 tons

WHEN IT'S WORTH SAVING

Your PC data is endangered.
Here's how Tallgrass can save the day.

Only Tallgrass has the survival strategy you need for valuable data. The key: Tape backup. Integrated with a hard disk. And supported by a combination of features the competition can't match.

For example: BackTrack.™ It backs up data when you don't. Automatically. So no matter what, your data is there when you need it. It's new, ours exclusively and it's standard with every Tallgrass system.

Plus, we give you PC/T,® the new user-friendly tape format that creates an error-free filing system for easy access to 60 megabytes of removable tape storage.

And Tallgrass pumps new life into your PC with 25 to 80 megabytes of convenient hard disk storage, giving you rapid access to all your programs and data without ever having to touch a floppy diskette.

So save the data. Save your PC. Just call 1-800-228-DISK and ask for the Tallgrass dealer nearest you.

For a framable print of the Megaptera novaeangliae Whale, send a check for \$3 to: The Tallgrass Collection, Dept. M, 11100 W. 82nd St., Overland Park, KS 66214. Visa/MasterCard orders call 1-800-228-DISK. Proceeds, plus an additional donation from Tallgrass, will be forwarded to World Wildlife Fund.



Choose tape only or tape plus a 25, 35, 50 or 80 megabyte hard disk.



See us at COMDEX

**TALLGRASS
TECHNOLOGIES**

WHEN IT'S WORTH SAVING.

Tallgrass® PC/T,® and BackTrack™ are trademarks of Tallgrass Technologies Corporation © 1985 Tallgrass

IT'S WORTH TALLGRASS.

Circle 188 on reader service card

What IRS complicates, **ACCUTAX 85** simplifies.

Completing your tax return used to mean paying a professional tax preparer or spending long nights of frustration with pencil and paper. Until ACCUTAX 85, the use of a PC was impractical since set-up and training took longer than manual preparation. With ACCUTAX 85 you'll begin preparing your return in one minute since complex worksheets and manuals are eliminated.

Unlimited revision capability lets you explore every possible tax saving and benefit. Plus, the cost of ACCUTAX 85 is tax deductible.

For just \$39.95, ACCUTAX 85 gives you screen display of IRS forms and schedules with on screen instructions that make it easy to prepare even complex returns yourself. Plus ACCUTAX 85 gives you:

- **Access to schedules when and where they are needed.**
- **Automatic error correction.**
- **Multiple printing options, including direct to IRS forms.**

ACCUTAX 85 gives you all these features specifically tailored to this year's tax laws.

With ACCUTAX 85, you can prepare your return at home with confidence. That's because the program is written through a partnership of CPA's and software developers who understand the tax preparation process.

Order ACCUTAX 85 today to help make tax preparation easier for you. Clip and mail this coupon to Eckco Systems Inc. P.O. Box 15496, New Orleans, La. 70115. Or call at 1-800-322-2829 or (504) 626-8143. In Louisiana, 1-800-874-1614.

Name: _____
 Address: _____
 City: _____ State: _____
 Zip: _____ Phone: _____
 VISA _____ MasterCard _____ No C.O.D.
 Account Number: _____
 Expiration Date: _____
 Signature: _____

Shipping & Handling \$7.50. In Louisiana, add \$1.60 sales tax.
 TECHNICAL REQUIREMENTS: IBM PC or compatible with 192k memory and 2 floppy disks or hard disk and 1 floppy. DOS 2.0 or higher.

**JOIN THE
ACCUTAX
85
REVOLUTION!**

ECKCO

P.O. Box 15496, New Orleans, La. 70115.

of inputting and outputting Chinese characters, probably using laser printers because dot matrix printers cannot satisfactorily produce the intricate characters.

Another problem I found in China is that although it has a patent law covering inventions, there's no such thing as a copyright law protecting either software or written material. Yet the Chinese don't want to get a reputation for piracy like Hong Kong's or Taiwan's, so in many cases Chinese purchasers are willing to sign separate agreements not to make illicit copies of software. Nonetheless, some American software companies are nervous about doing business with China.

Officials in the Ministry of Electronics, and indeed members of the Chinese electronics industry in general, understand the piracy problem and are working to have their government pass a software-protection law.

We'll soon see more Chinese software and more absorption of personal computers into Chinese culture. 1985 was the year to figure out what to do with personal computers in China. 1986 will be the first year of really using them. And 1987 should be a boom year for the PC in the PRC; by then the Chinese will have established their own applications, which will rapidly be put to use in industries, schools, and many businesses and government agencies throughout the country.

(continues)

Turn your IBM PC into a Personal Publisher

Desktop publishing has finally come to your PC with ClickArt Personal Publisher.

Now you can move from first thoughts to finished copy easily and directly—with the professional quality fonts and images, and the sophisticated editing, page-layout and graphics tools of ClickArt Personal Publisher.

The graphical what-you-see-is-what-you-get interface makes creating and editing your layout almost intuitive. ClickArt Personal Publisher gives you sophisticated page formatting ranging from one to four columns, whether you enter your text directly or read it in from a word processing file. Column widths are variable and each line can be individually sized and positioned. There's even a unique PictureWrap feature which flows text automatically around images.

As the first Apple Macintosh picture- and font-compatible program for your PC, ClickArt Personal Publisher gives you access to thousands of images and hundreds of fonts already created for the Macintosh. We've included hundreds of images and a dozen fonts in the basic package.



You can print your results on most popular dot matrix printers such as Okidata and Epson. Or if you want the professional look of near-typeset quality, options are available to support the Apple Laserwriter or the HP Laserjet.

ClickArt Personal Publisher is **\$185** for the dot matrix version. Optional accessories for either the Apple LaserWriter™ or the HP LaserJet™ are an additional **\$150**.

See it at your dealer or call or write us for sample outputs and more information.

ClickArt Personal Publisher requires an IBM PC or compatible with 384K RAM, two disk drives and an IBM Color Graphics or Hercules Monochrome Graphics Card. Mouse recommended but not required.

ClickArt®
PERSONAL PUBLISHER

T/Maker Graphics
2115 Landings Drive
Mountain View, CA 94043
415-962-0195

IBM PC is a registered trademark of International Business Machines. ClickArt is a registered trademark of T/Maker Company. Macintosh is a trademark licensed to Apple Computer, Inc.



SOLVE PROGRAMMING PROBLEMS THE WAY YOU THINK. PURE AND SYMBOL.



Introducing the new APL★PLUS® PC System, Release 5.0

The shortest distance between two points is a straight line. But unfortunately, that's not the case in programming.

Most languages require you to go through an enormous number of steps before an idea becomes reality.

That's why the APL★PLUS PC System is such a dramatic and exciting software tool for serious PC programmers and application developers.

Instead of requiring you to learn—and write—long-winded and complicated programs, APL is based on your instinctive ability to deal in symbols. And once you begin using APL's quick notations, you'll find it the ideal programming

environment for all your application needs.

The incredible shortcuts you get with APL will let you spend less time on drudgery and more time creating. Intricate calculations and modeling on PC's are a snap.

The Release 5.0 version features:

- multi-window, full-screen editing
- graphics primitives, now with EGA support
- spreadsheet-like numeric editing
- fast Assembler library
- built-in terminal mode
- and report formatting.

Plus concise notation for programs like sorting, matrix inversions, string searching,

and more. And the complete package price is just \$595 with major credit cards accepted.

Act now, and we'll send you a free Convincer Kit. Contact your local dealer, or call 800-592-0050 (in Maryland, call 301-984-5123) to order your system, or for more information about our other APL★PLUS products—from our UNIX™ version to the new streamlined Pocket APL.™

Or write STSC, Inc., Software Publishing Group, 2115 East Jefferson St., Rockville, MD 20852.

You'll see how symbol PLUS★WARE products are to use, the very first time you use them.



Problem-solving at the speed of thought.™

STSC
A Contel Company

APL★PLUS PC System requires 256K and DOS 2.0 or later. A soft character set can be used for computers with IBM compatible graphics board. A character generator ROM or software is included for the IBM PC or selected compatibles.
PLUS★WARE and Pocket APL are trademarks of STSC, Inc. APL★PLUS is a registered trademark of STSC, Inc. UNIX is a trademark of AT&T Bell Laboratories.

Circle 282 on reader service card

Introducing the Most Powerful Business Software Ever!

FOR YOUR IBM • APPLE • MAC • TRS-80 • KAYPRO • COMMODORE • MSDOS OR CP/M COMPUTER*

OVER
100,000
SOLD

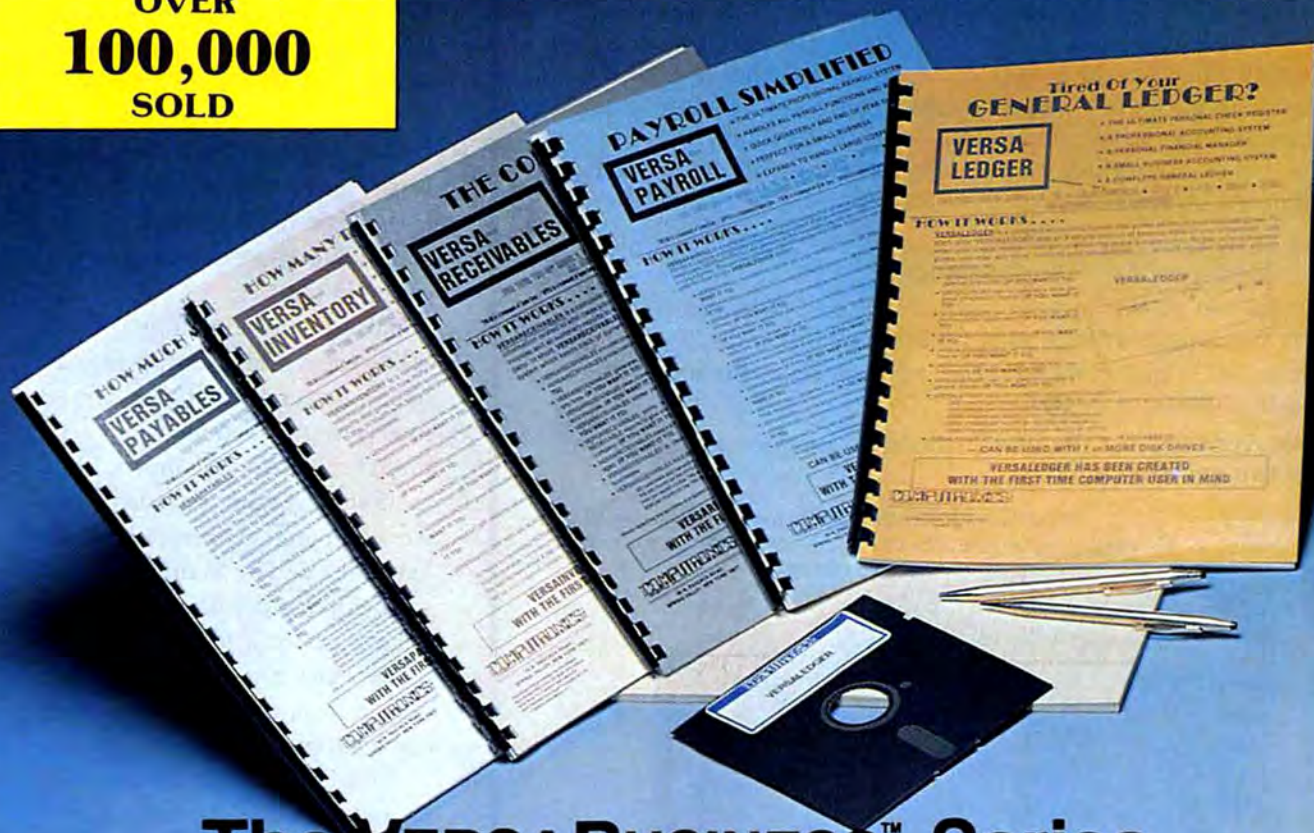

The VERSABUSINESS™ Series

Each VERSABUSINESS module can be purchased and used independently, or can be linked in any combination to form a complete, coordinated business system.

VERSARECEIVABLES™

\$99.95

VERSARECEIVABLES™ is a complete menu-driven accounts receivable, invoicing, and monthly statement-generating system. It keeps track of all information related to who owes you or your company money, and can provide automatic billing for past due accounts. VERSARECEIVABLES™ prints all necessary statements, invoices, and summary reports and can be linked with VERSALEDGER II™ and VERSAINVENTORY™.

VERSAPAYABLES™

\$99.95

VERSAPAYABLES™ is designed to keep track of current and aged payables, keeping you in touch with all information regarding how much money your company owes, and to whom. VERSAPAYABLES™ maintains a complete record on each vendor, prints checks, check registers, vouchers, transaction reports, aged payables reports, vendor reports, and more. With VERSAPAYABLES™, you can even let your computer automatically select which vouchers are to be paid.

VERSAPAYROLL™

\$99.95

VERSAPAYROLL™ is a powerful and sophisticated, but easy to use payroll system that keeps track of all government-required payroll information. Complete employee records are maintained, and all necessary payroll calculations are performed automatically, with totals displayed on screen for operator approval. A payroll can be run totally, automatically, or the operator can intervene to prevent a check from being printed, or to alter information on it. If desired, totals may be posted to the VERSALEDGER II™ system.

VERSAINVENTORY™

\$99.95

VERSAINVENTORY™ is a complete inventory control system that gives you instant access to data on any item. VERSAINVENTORY™ keeps track of all information related to what items are in stock, out of stock, on backorder, etc., stores sales and pricing data, alerts you when an item falls below a preset reorder point, and allows you to enter and print invoices directly or to link with the VERSARECEIVABLES™ system. VERSAINVENTORY™ prints all needed inventory listings, reports of items below reorder point, inventory value reports, period and year-to-date sales reports, price lists, inventory checklists, etc.

VERSALEDGER II™

\$149.95

VERSALEDGER II™ is a complete accounting system that grows as your business grows. VERSALEDGER II™ can be used as a simple personal checkbook register, expanded to a small business bookkeeping system or developed into a large corporate general ledger system **without any additional software.**

- VERSALEDGER II™ gives you almost unlimited storage capacity (300 to 10,000 entries per month, depending on the system),
- stores all check and general ledger information forever,
- prints tractor-feed checks,
- handles multiple checkbooks and general ledgers,
- prints 17 customized accounting reports including check registers, balance sheets, income statements, transaction reports, account listings, etc.

VERSALEDGER II™ comes with a professionally-written 160 page manual designed for first-time users. The VERSALEDGER II™ manual will help you become quickly familiar with VERSALEDGER II™, using complete sample data files supplied on diskette and more than 50 pages of sample printouts.

SATISFACTION GUARANTEED!

Every VERSABUSINESS™ module is guaranteed to outperform all other competitive systems, and at a fraction of their cost. If you are not satisfied with any VERSABUSINESS™ module, you may return it within 30 days for a refund. Manuals for any VERSABUSINESS™ module may be purchased for \$25 each, credited toward a later purchase of that module. All CP/M-based Computers must be equipped with Microsoft BASIC (MBASIC or BASIC-80).

To Order:

Write or call Toll-free (800) 431-2818
(N.Y.S. residents call 914-425-1535)

- * add \$3 for shipping in UPS areas
- * add \$4 for C.O.D. or non-UPS areas

- * add \$5 to CANADA or MEXICO
- * add proper postage elsewhere

DEALER INQUIRIES WELCOME

All prices and specifications subject to change / Delivery subject to availability.

COMPUTRONICS

50 N. PASCACK ROAD, SPRING VALLEY, N.Y. 10977

Circle 891 on reader service card

The power behind the glory

Primavera Project Planner gives successful project managers the three things they want most...control, control, control.

What they like, you'll like...

Our capability for managing projects up to 10,000 activities. Resource leveling and cost management. The ability to compare current schedules to targets and to perform "what-if" analysis. Plus, standard and custom reports to give you the who, what, when, where and why in virtually any format you need. You can even produce high quality bar charts and network logic diagrams using our optional graphics package, Primavision.

Power by the hour. For high intensity, short duration projects, Primavera now offers Finest Hour™

It gives you everything you get from Primavera Project Planner, plus the capability for hourly scheduling and multiple calendars. Interested? Contact us for more information or the name of a nearby Primavera dealer.

Primavera Project Planner™...the most project management you can get from a micro.

Primavera Project Planner is now available for VMS™ on DEC/VAX™ and for MS-DOS™ on IBM™ PC and compatibles.

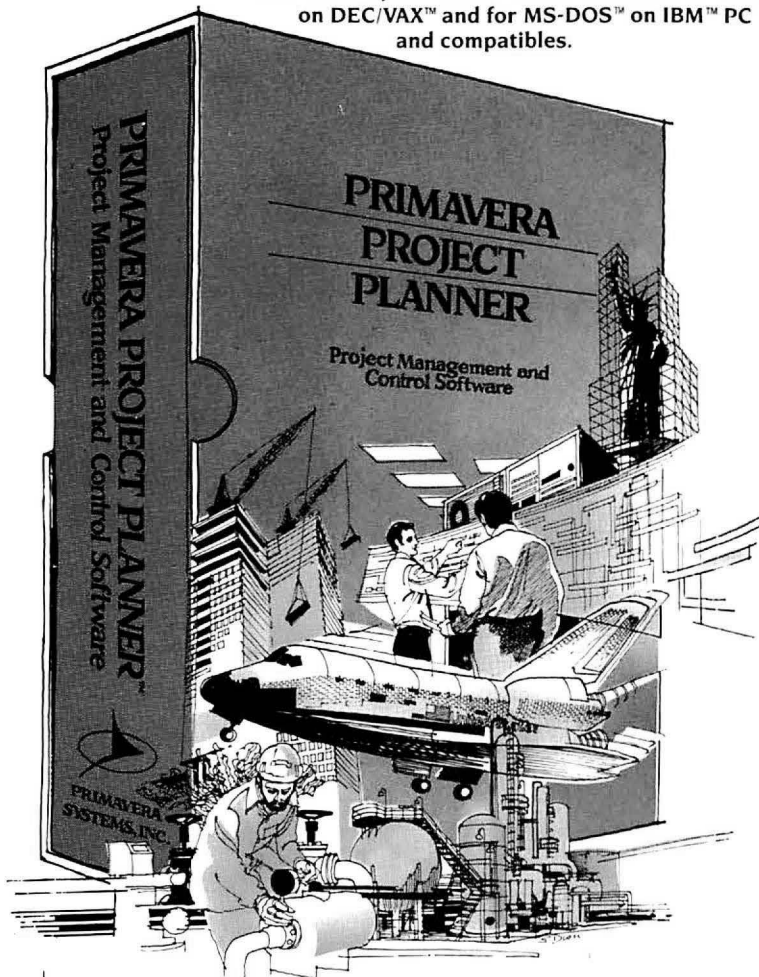

PRIMAVERA SYSTEMS, INC. Suite 925 • Two Bala Plaza
Bala Cynwyd, PA 19004 • (215) 667-8600 • Telex: 910 997 0484

Circle 148 on reader service card

In an interview with the *Chinese Economic Daily*, I predicted that China and the United States would lead the world in personal computers by the year 2000, with Japan coming in third. This idea was received with a great deal of enthusiasm in China, and I suspect it will also be warmly received in the U.S.

I also predicted that by the year 2000, every Chinese student will have a personal computer. The interviewers asked me why I thought this would happen. I told them that by then, affordable lap-size computers will be on the market. They will be so powerful and so cheap that it will make complete sense for students to have them. The Chinese found this idea very intriguing. I am convinced it can be implemented.

A line from an old Chinese poem reads, "Ghosts wailed at night when the ancients invented words." That was before the dawn of early Chinese civilization. Just think how those ghosts will wail when the Chinese develop their own word processing and communications technology.

That's when a new era of Chinese civilization will begin—perhaps to rival the brilliance of the Tang dynasty at some point in the third millennium. ●

Now last minute presentations can be made from your personal computer. In color. In house. In minutes.



A black border may appear around the Palette slide image, which will be imperceptible when projected.

Introducing Polaroid Palette.

Whether your presentation is in 30 minutes or 30 days, the new Polaroid Palette Computer Image Recorder will make it easier. Priced at under \$2000,* it lets you make Polaroid 35mm instant color slides or prints from personal computer generated data. In minutes you can create a presentation right at your desk. Without sending out for processing, paying for rush service or risking the security of confidential information.

Works with the graphics packages of the IBM PC or XT, DEC Rainbow or PRO, Apple IIe or II+ and AT&T 6300.

When using such popular software packages as Graphwriter, Chart-Master, Sign-Master, Mirage, DR Draw and DR Graph, Palette can virtually double both

the horizontal and vertical resolution of your monitor. Plus, a "backfill" feature reduces raster lines for a smoother, more finished appearance. The result — presentation quality slides. On-the-spot.

Color 35mm slides, even from a black and white CRT

Think of it as an artist's palette "painting" your graphs, charts and text with up to 72 colors. Even if you have a black and white monitor. If you don't like red, press a few keys — it's green. And if you're not the artistic-type, Polaroid has developed a menu of color sets specially coordinated to complement your presentations.

To find out more about how Palette can make your deadlines in no time, call this number or return this coupon.

Look at it this way, now you can change your presentations as fast as you change your mind.

For a demonstration, call toll-free, or mail the coupon to Polaroid Corp., E.I. Marketing, Dept. 616, 575 Technology Sq., Cambridge, MA 02139.

CALL 1-800-225-1618

☐ Send information. ☐ Have representative call.

Name _____ Title _____

Company _____

Address _____

City _____ State _____ Zip _____

Telephone (____) _____

PC make and model _____



Polaroid

PCW-2 86

*Suggested list price. Polaroid®

"The Last Word In Monochrome"

High Resolution Graphics, Multifunctionality, 384K Ram Expansion and 132 Column "Bigscreen" in One IBM PC Slot!

Lotus® Graphics



Lotus® 132 Column



Autocad® engineering graphics

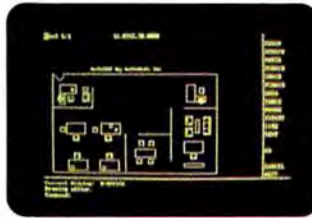

Microsoft Windows®



Lotus® Symphony™



80/132 Column Terminal Emulation



Ashton-Tate® Framework™



UltraPAK-S, UltraPAK and the UltraPAK/AGE A Complete Family of Integrated Boards

Presenting the complete family of integrated video/multi-function enhancement boards for the IBM PC/XT/AT and compatibles... The UltraPAK Family from Tseng Laboratories. If your needs are simple, e.g. monochrome graphics and a printer port, or if your needs are complex, requiring all your video graphics and multifunction expansion to fit into one slot in your IBM PC/XT/AT or compatible, Tseng Labs UltraPAK Family has the right product at the right price for you. The UltraPAK family pioneered the concept of integrating graphics and multifunction capability in one product.

Our popular 132 column "Bigscreen" supports a wide range of IBM PC compatible terminal emulation products from DEC VT/100 and Tektronix 4010 software, to IBM compatible 3278/79 hardware (Mod 2 or 5). In fact there is no 132 column video board recommended by more vendors of terminal emulation products than the UltraPAK family. Popular spreadsheets, integrated software and word processors are also supported by the 132 column Bigscreen. PC Magazine called UltraPAK "the last word in monochrome (graphics cards)." We are confident you will feel the same way about the UltraPAK family!

Systems Supported: IBM PC/XT/AT, Compaq Deskpro, Sperry, Leading Edge, Eagle, Kaypro 286 and many others.

With IBM compatible monochrome monitor: AT&T 6300, Compaq Portable, IBM Portable, and many others.

Lotus 1-2-3 and Symphony are TM of Lotus Development Corporation. PC/XT/AT are TM of IBM. Framework is a TM of Ashton-Tate. Autocad is a TM of Autodesk. Deskpro is a TM of Compaq. Hercules is a TM of Hercules Computer Corp.



Tseng Laboratories Inc.

205 Pheasant Run Rd., Newtown, PA 18940
(215) 968-0502, TELEX 705179

Enhancement Technology
For Personal Computers
MADE IN THE USA

Product Features	UltraPAK-S \$499	UltraPAK \$649	UltraPAK/AGE \$799
IBM Monochrome Compatibility (80x25 Text)	✓	✓	✓
High Resolution Mono/Graphics 720x348 Hercules™ Compatible	✓	✓	✓
132 Column "Bigscreen" Text Display (5x7 Character/6x8 Box)	✓	✓	✓
Parallel Printer Port	✓	✓	✓
Serial Communications Port	N/A	✓	✓
Clock Calendar w/Battery	N/A	✓	✓
DISKMASTER UTILITY Software (Ram disk, printer spooler...)	✓	✓	✓
384K RAM Expansion Piggyback Module*	Optional \$199.	Optional \$199.	✓
UltraSERIAL (Second Serial Port)	N/A	Optional \$50.	Optional \$50.
UltraFONT**	Optional \$39.	Optional \$39.	Optional \$39.
SoftPAK II Short Card (Color Emulation at Hardware Level)	Optional \$99.	Optional \$99.	Optional \$99.
RAM KIT/384	Optional \$199.	Optional \$199.	Optional \$199.

*Memory expansion daughter card utilizes one bank of 256K DRAMS and two banks of 64K DRAMS when RAM kit installed. **Character generator chip providing 5x9 character in 6x14 box. Especially useful for 132x25/28 terminal emulation video support.



The data you'll have to
depend on tomorrow
could depend on the
disk you choose today.

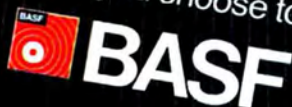

BASF QUALIMETRIC™ 5.25" FLEXYDISKS™. CERTIFIED 100% ERROR-FREE AND WARRANTED...

FOREVER

Circle 207 on reader service card

250,000 customers made us do it. The WYSEpc.

We established a precedent on better than 250,000 desktops with our terminals. So when our customers got ready to include PCs in their plans, they didn't think they should have to settle for less than Wyse style, performance and economy.

We agree. And now you can get the WYSEpc with IBM compatibility in hardware, software and expandability. We've thoroughly tested more than 350 software packages and accessories. It runs even the acid tests — Lotus 1-2-3 and Flight Simulator — in beautiful Wyse style.

Our price *includes* dual floppy drives, monochrome 14" tilt/swivel monitor, height-adjustable keyboard, 256K RAM, two serial ports, one parallel port, MS-DOS with GW-BASIC — and more.

There's also an IBM PC/XT compatible model with a 10-Megabyte Winchester disk. A color graphics option is available on either model.

For more information about how much less all this costs from Wyse, call toll-free, today.

WYSE

Call 800-GET-WYSE



© 1985 Wyse Technology, 3571 N. First Street, San Jose, CA 95134. Telex 471 9210.
The "W" shaped design is a trademark of Wyse Technology. IBM and IBM PC/XT are trademarks of International Business Machines Corporation. Lotus 1-2-3 is a trademark of Lotus Development Corporation.
MS-DOS and GW-BASIC are trademarks of Microsoft Corporation.

Circle 438 on reader service card

SYLVIA PORTER'S PERSONAL FINANCIAL PLANNER DOES MORE THAN MANAGE YOUR MONEY IT PLANS YOUR FINANCIAL FUTURE TOO

Sylvia Porter, and the editors of Sylvia Porter's Personal Finance Magazine, now combine with all the computer tools you'll ever need to help manage your money on a day-to-day basis and plan your financial future, too. In Sylvia Porter's style, without complicated financial jargon or "computerese".

Volume 1

Your Personal Financial Planner:

Helps you track your day-to-day financial data, then combines this information with your future financial objectives to produce the most comprehensive and easily-understood financial planning program available.

For Your Day-to-Day Affairs:

- Maintains your electronic checkbook and credit card system.
- Writes your checks and balances your checkbook. (We even built in a calculator and memo pad for you.)
- Prepares and monitors your budget.
- Classifies and tracks your taxable income and expenses.
- Calculates your net worth and generates customized personal financial statements.
- Tracks your financial assets – and your insurance policies.
- Graphically generates supplemental data, such as percentages, ratios and charts.
- You get our Toll-Free Hotline and our Customer Technical Support Team at no charge.
- You get Timeworks' Money Back Guarantee. (Details in each package.)

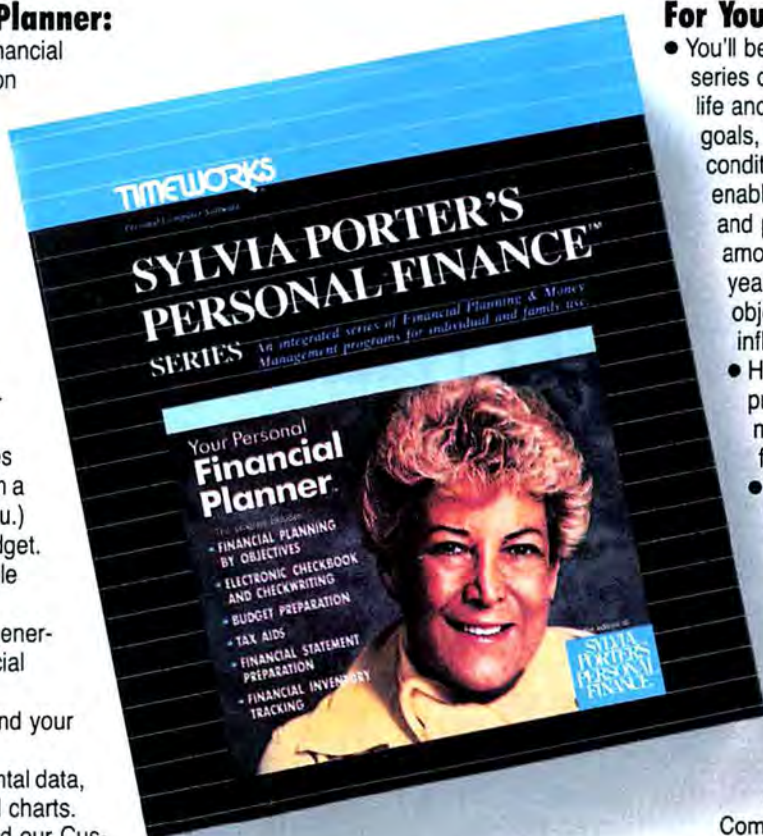

For Your Financial Future:

- You'll be led step-by-step through a series of questions regarding your life and lifestyle, your financial goals, and your current financial condition. Your answers will enable a computer to determine and print a summary of the amounts you must save each year to meet your financial objectives - in both real and inflated dollars.
- Helps you plan for protection against major medical adversities and other financial setbacks.
- Each program interfaces with others in this series. Your information can be incorporated into letters and reports produced by Timeworks' Word Writer.
- Everything is integrated. You need to enter data only once.

Available for Apple, IBM, Commodore 64 (64K, 40 column) and Commodore 128 (128K, 80 column) Computers

With Timeworks, you get more than software:

Money Back Guarantee

If you can find anything that works better, we'll buy it for you! Details on every package.

Technical Customer Support

A toll-free helpline, operated full-time by our Customer Technical Support Team.

Liberal Upgrade & Exchange Policy

Details inside every Timeworks package.



More power for your dollar.

TIMEWORKS, INC., 444 Lake Cook Rd., Deerfield, IL 60015, 312-948-9200

© 1984 Sylvia Porter's Personal Finance Magazine Co. & Timeworks, Inc. All rights reserved.

Circle 213 on reader service card



Hello, Mainframe. Hello, Multi-Sessioning.

Adding an SNA Exchange™ board instantly turns any IBM® PC or compatible into a 3278/9 terminal. Simultaneously giving you access to four host sessions. And introducing sophisticated PC-to-Mainframe file transfer options to the 3270 environment. You can even toggle to DOS without logging off.

SNA Exchange also lets your PC emulate a 3777-1 Remote Job Entry Station so you can upload or download host files. And print them. Use SNA Exchange to emulate a 3274 cluster controller, a 3287 printer, and more. All from a friendly screen menu.

Reach out and run all SNA software applications—IMS, CICS, TSO, SPF, and VM/CMS. And because SNA Exchange runs on a synchronous modem (2400 to 9600 baud), you can establish the 3270 connection from any

telephone to any network supporting IBM-compatible communications protocols.

Selected by the U.S. Post Office and other large organizations for use in remote PC-based networks, SNA Exchange has quickly become an industry leader. For more information on this and other Exchange Series™ products—including our new half-slot Coax Exchange™ II—call or write today.

Intelligent Technologies,
151 University Avenue, Palo Alto, CA 94301.
(415) 328-2411, or
(800) 437-2288.



NEC PRINTERS. THEY ONLY STOP WHEN YOU WANT THEM TO.



Color Pinwriter CP2
dot matrix printer.

Spinwriter 8800
letter-quality printer.

Pinwriter P3
dot matrix printer.

NEC printers are incredibly reliable.

In fact, with normal use, an NEC printer can run an average of 5 years before it needs a repair. And chances are, that repair will take only about 15 minutes.

To become that reliable, an NEC printer has to go through some of the most demanding tests in the industry.

First, we test every single part before it goes into the printer. Then we test the printer itself. Nothing is forgotten. Nothing is left to chance.

But reliability is only part of the story. There's much more. Our printers work with every popular PC. With more leading software programs. And with more forms handlers to make paperwork a snap.

So no matter what your printing needs—and no matter what size your budget—NEC has a printer for you. Our full line of Spinwriter® printers, for low to high speed letter quality printing. And our versatile Pinwriter™ and Color Pinwriter printers, for high resolution dot matrix printing.

To find out more about NEC printers, call 1-800-343-4418 (in Mass. 617-264-8635). Or write: NEC Information Systems, Department 1610, 1414 Massachusetts Ave., Boxborough, MA 01719.

NEC PRINTERS. THEY ONLY STOP WHEN YOU WANT THEM TO.

NEC

**1st Place
Drawing Division
1985 World Class PC
Contest, PC World**



Don't Get Left Out of the Picture!

*Join the thousands who are drawing their way to the top
with PC-Draw.*

Thousands have already discovered our proven ladder to the top. In fact, PC-Draw was voted the favorite graphics drawing package in *PC World's* prestigious 1985 World Class PC Contest. And captured a coveted ICP Million Dollar Award in the same year!

PC-Draw gives you the power to graphically depict your best ideas, plans, designs, and proposals. *In color or black and white.* Boldly. Powerfully. And then instantly *print* them with a broad range of printers and plotters.

You'll increase your productivity with quick and easy flowcharts, organization charts and diagrams. And enter meetings with your best ideas more forcefully presented than ever before. PC-Draw lets you create virtually anything that can be drawn with pencil and paper—quickly, easily, and with far greater detail. And you can instantly edit your drawings when updates are necessary, instead of starting from scratch!

PC-Draw runs on the IBM PC, XT, AT™ or compatibles. It's ideal for flowcharts, organization charts, presentation graphics... and an endless variety of graphs and illustrations. You can produce drawings up to *99 pages long*. Common symbols are ready-made

**FREE
DEMO
DISK!**

for placement anywhere on the screen. Or generate and store your own unlimited supply of user-defined symbols. We even include special templates which speed some of PC-Draw's most popular applications, including Flowcharting, Electrical Design, Office Layout and Alternate Text.

As always, you'll get free technical support, and the service and reliability of a company that for years has been dedicated to designing the finest graphics software you can buy.

PC-Draw includes an *easy-to-follow* interactive tutorial. It requires an IBM PC or compatible, graphics adapter and graphics monitor (or IBM monochrome monitor and compatible monochrome graphics card). Graphics boards and light pens are available from Micrografx at excellent prices.

The word is out. So join your office competition on the ladder to the top—with award-winning PC-Draw.

TO ORDER (or for free single-disk demo or brochure) CALL:
1-800-2PC-DRAW. In Texas or for customer support call (214)
234-1769. Micrografx, Inc., 1820 N. Greenville Ave., Richardson,
Texas, 75081.

MICROGRAFX™

The Picture of Success.

(Most popular plotters and printers supported.)

Circle 718 on reader service card





John C. Dvorak

Brave New Reality

A spectacular new video imaging board from AT&T stands to alter the future of the computer industry and our grip on reality. Permanently.

Once in a while you see something that makes your skin crawl. It happened to me in Sausalito, California.

I was looking at a video image of a patio surrounded by shrubs, with two trees in the foreground. Grabbed by an AT&T Image Capture Board (ICB), the image was composed of a mere 256 by 200 pixels. Its 32,000 colors made it look much richer than most high-resolution images.

In fact, it looked as good as most images captured by a video cassette recorder (VCR). Video people will tell you that everything we computer types do with images is meaningless until we acknowledge that we need 16 million colors (dubbed "true color") more than we need a resolution of 1024 by 1024 pixels. I couldn't agree more.

Anyway, I saw the image in the offices of Island Graphics. The company is the brainchild of old-timer Steve Dompier. I remember Dompier from the days when he created a game called *Target* for the Sol 20 computer, a real-time shoot-'em-up using memory-mapped character graphics. It was

spectacular in 1977—there was nothing like it on a micro. Island Graphics is now doing elaborate paint programs for products like AT&T's stunning series of Image Capture Boards.

As I looked at the image of the patio, someone grabbed the mouse and clicked it on some icons that were superimposed over the image. She then placed the cursor over the tree trunk in the foreground. With a flick of the wrist she erased one of the foreground trees, revealing a bare tile patio and shrubs in the background.

It was almost eerie to see it happen so effortlessly. "Can you imagine what a nifty tool this will be for architects?" asked a programmer. "Or plastic surgeons," added another. The second tree was eliminated next, as if it had never existed.

I've seen the future of digital images. The sophisticated Island Graphics software can blend various visual elements intelligently. As the tree is erased, the computer

(continues)

How to chart, graph, write, draw, or paint yourself into a corner office.

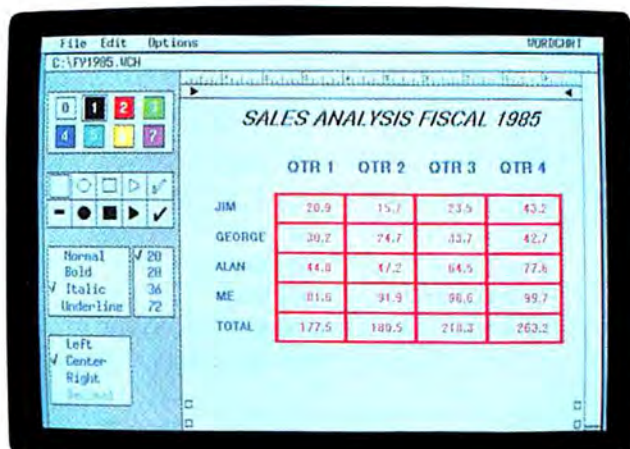

GEM WORDCHART™ (NEW): Create text presentation foils and slides quickly and easily. A variety of type styles and sizes. Up to 8 colors. Plus built-in bullets, borders and table layouts. Price: \$149.

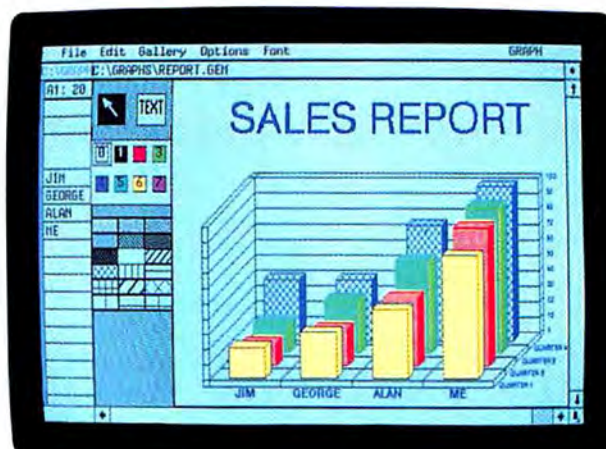

GEM GRAPH™ (NEW): Powerful, easy-to-use graphing program. Create column, bar, line, symbol and map graphs. Built-in symbols and maps. Automatic 3-D and "pretty" functions give graphs professional polish. Price: \$249.

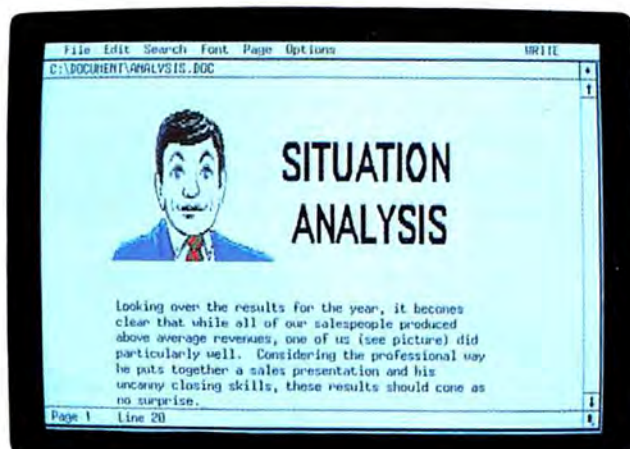

GEM COLLECTION™: Put words and pictures together in your reports and proposals. Words from GEM WRITE™, a fast, powerful word processor based on Volkswriter® Deluxe by Lifetree Software, Inc. Pictures, titles and diagrams from GEM PAINT™. Price: \$199.



GEM DRAW™: Now anybody can design layouts, charts, logos and more. Includes a wide variety of line styles, colors, type sizes and fill patterns. Built-in rectangles, circles, arcs and polygons. Plus an extensive library of ready-to-use art. Price: \$249.

Screen color available only with IBM Enhanced Graphics Adaptor and supported color monitor. Color output requires supported color output device. GEM, GEM COLLECTION, GEM DESKTOP, GEM DRAW, GEM GRAPH, GEM PAINT, GEM WRITE and GEM WORDCHART are trademarks and Digital Research is a registered trademark of Digital Research Inc. Other computer or software names are trademarks and/or tradenames of their respective manufacturers. Copyright © 1985 Digital Research Inc. All Rights Reserved.



This is what a career looks like when you present it with GEM™ software.

You see, with GEM you can put together a bold presentation of your bright ideas almost as fast as you can think them.

So, assuming you have a fair share of bright ideas, all you need now is a PC. And one or more of the GEM programs in this ad. Each of them works alone. Or they all work together.

Say, for instance, you're writing a report with GEM COLLECTION. You can use GEM GRAPH to add a telling graph to your report. Or you can embellish a GEM WORDCHART presentation foil with



an illustration from GEM DRAW.

And so on.

GEM software works with IBM® PCs, XTs, ATs and compatibles with appropriate graphics capability. Plus most any output device you can name, including the new laser and ink jet printers.

What's more, GEM software is now available for Tandy's Model 1000, 1200 and 2000 computers.

But best of all, GEM lets you work quickly and easily with simple menus, icons, windows and a mouse (or other compatible pointing device).

So instead of getting lost in cryptic computer

commands, you can spend your time getting ahead.

GEM software.

What better way to make your ideas perfectly clear? Or to clear a career path?

To place an order, or for the name of your GEM software dealer, call (800) 443-4200.

Charge your order to Visa, MasterCard or American Express.

Or mail this order form, along with your payment.



PCWLD 2/86

Name _____

Address _____

City _____

State _____ Zip _____

Phone _____

— GEM COLLECTION \$199.00 — GEM DRAW \$249.00

— GEM GRAPH \$249.00 — GEM DESKTOP* \$ 49.95

— GEM WORDCHART \$149.00

Add \$4.00 shipping and handling for each product ordered. Applicable sales or use tax will be added. COD, checks or purchase orders will not be accepted. (Outside USA add \$10.00.)

*GEM DESKTOP is included free with each GEM software product, or may be ordered separately as a stand-alone product.

Method of payment. Circle one. VISA MASTERCARD AM. EX.

Card number _____

Exp. date _____

Signature _____



GEM
FROM DIGITAL RESEARCH®

Mail to:
GEM Software
Digital Research Inc.
60 Garden Court
Monterey, CA 93942
Or call (800) 443-4200.

ALL THE TOOLS REQUIRED TO BUILD A PC NETWORK



If you can use a screwdriver and answer some simple, menu-driven prompts, you can build a high performance MS-DOS™ network.

Using an AT or XT as a system file server and PCs or PCjr's™ as intelligent terminals, you can build PC-DOS™ compatible networks that work for as little as \$600 per node.

HOW? A highly efficient network structure using the best of TurboDOS™, the only true multi-user operating system available for micros today, and ARCnet™, the most popular local area network solution for minis and main frames. Combined with easy to install expansion products designed with speed in mind, Intercontinental's PC networking solution delivers.

PC networking made simple. Not to mention workable and cost-effective.

Call Intercontinental today, and put our years of networking experience to work for you.



4015 Leaverton Ct., Anaheim, Ca 92807, (714) 630-0964, TELEX 821375 SUPPORT UD

ARCnet is a Trademark of Datapoint. MS-DOS is a Trademark of Microsoft.
PC-DOS & PCjr are Trademarks of International Business Machines.
TurboDOS is a trademark of Software 2000.

Circle 13 on reader service card

looks around the landscape and reproduces the surrounding elements where the tree once stood.

"This next-generation video capture board has 512- by 512-pixel resolution with 16 million colors," says Dompier. That's better resolution than your VCR. And we're not talking about a \$2 million system to alter photos for glossy magazines. This is a board that plugs right into your IBM PC and costs less than \$1000. It's spectacular.

But even the short demonstration I saw set off some internal alarms. What happens when video images can be so easily altered, superimposed, and generally doctored? It certainly eliminates routine belief in anything you might see via a video device. The medium no longer assures reality.

This phenomenon may not seem like a big deal, but the reliance on video cameras for such activities as news gathering, police operations, and congressional proceedings makes image manipulation an issue that must be brought to public attention before someone pulls a fast one on the unsuspecting and the gullible.

Most of the attention paid to computer graphics has come from the CAD/CAM sector and artists who see the computer as a tool for creating new versions of reality. The same techniques developed for these purposes can be inverted (and subverted) to alter reality. People can be placed in locations where they weren't or removed from locations where they were. And this sleight of hand doesn't require an expert.

(continues)

SHELF-BASED EXPERT SYSTEM.



An expert system is like borrowing someone else's experience and expertise on a given subject. **UNDERSTANDING COMPUTERS** by TIME-LIFE BOOKS is exactly that, an expert system on the subject of computers.

It's not software based, so it can't crash. And since it's not machine-specific, it won't become outdated easily, which means you'll find it an invaluable, long-lived reference whether you have an IBM®PC, an Apple II®, a multimillion dollar Cray®, or no computer at all right now.

A BRAND NEW SERIES THAT PRESENTS COMPUTERS IN A WHOLE NEW WAY.

UNDERSTANDING COMPUTERS is a new series of books that presents computers in a unique, broad-based way, unlike any other computer book you've ever seen. It gets "under the hood," right down to the nuts and bolts of computers to explain what you need to know about them in plain English.



On a digital record, sound is carried by pits and spaces, which are read by a laser beam.

The first volume, *Computer Basics*, unwraps the mystery of writing binary code... the concept of logic gates... how chips are designed... how a light pen works for graphic effects... the sequence of events in a computer from the first clock pulse to the last. And much, much more.

Succeeding volumes cover *Software*, *Input/Output*, *Graphics*, *Networking*. The entire gamut of computer topics.

EVERY IMPORTANT CONCEPT IS ILLUSTRATED TO HELP ASSURE YOU UNDERSTAND.

Not only does **UNDERSTANDING COMPUTERS** give you all the computer background you want that you won't find elsewhere, it also shows you

what it's all about. Full-color illustrations help make every concept crystal clear. And glossaries of terms help ensure your understanding. Each volume is a big 9¼" x 11 ½" hardcover book with approximately 128 pages.

FREE 10 DAY EXAMINATION. NO OBLIGATION.

Begin to expand your computer know-how now by examining *Computer Basics* for 10 days free. Keep it and pay only \$12.95 (\$15.95 in Canada), plus shipping and handling. Then you can continue to receive other volumes every other month, always with a 10-day free trial. Keep only the books you want. And you can cancel any time. Or return *Computer Basics* and owe nothing.

Return the coupon today, and start to bridge the gap from computer buff to computer expert.

IBM is a registered trademark of International Business Machines Corporation. Apple II is a registered trademark of Apple Computer, Inc. Cray is a registered trademark of Cray Research, Inc. © 1986, Time-Life Books Inc. Time & Life Building, Chicago, IL 60672-2058



How a transistor operates as a switch.

UNDERSTANDING COMPUTERS STARTS HERE.

Mail to TIME-LIFE BOOKS, Inc.
Time & Life Building,
Chicago, IL 60672-2058

YES! Send me *Computer Basics*, as my introduction to the shelf-based expert system, **UNDERSTANDING COMPUTERS**. I agree to the terms outlined in this ad.

D1ALZ7

Name _____

Address _____

City _____

State or Province _____ Zip or Postal Code _____

All orders subject to approval. Price subject to change.

**TIME
LIFE
BOOKS**



UNDERSTANDING COMPUTERS

The Transporter Night Shift



Long After Your Staff Goes Home, We Keep Your PC Making Calls, Sending and Receiving Files, and Keeping a Log

Your microcomputer doesn't go home at five. Why not keep it working?

TRANSPORTER keeps your PC communicating almost as well as your staff could do it. Just load it with a "task list" before you go home. It can automatically call other computers, log in, repeat calls if necessary, send and receive files, and more.

It can do it overnight, when phone rates are lowest.

The next morning, TRANSPORTER gives you a report of what it has accomplished during its night shift.

So you can start the day ahead of the game.

TRANSPORTER comes with our popular CROSSTALK data communications program added on. It communicates with any other system running TRANSPORTER or CROSSTALK. For details, see your retailer or write for a brochure.

MICROSTUF[®]

1000 Holcomb Woods Parkway
Roswell, Georgia 30076

For the IBM Personal Computer. Requires 128K RAM, two disk drives, PC-DOS, Asynchronous Communications interface or equivalent RS232 connection, and a modem compatible with the 'AT' command set.

TRANSPORTERTM

Circle 275 on reader service card

**COMPATIBLE WITH
ALL RELEASES OF 1-2-3**

SEND US \$79.95, AND NO ONE WILL EVER QUESTION YOUR FIGURES AGAIN.

39	12,650	12,950	12,990	16,350	16,400
40	4,400	6,500	4,700	3,300	2,700
41	1,700	3,400	5,500	8,000	8,000
42	9,000	30,000	10,000	10,000	10,000
43	5,050	19,500	11,700	11,700	11,700
44	2,100	6,600	6,600	6,600	6,600
45	2,500	2,500	2,500	2,500	2,500
46	500	2,000	1,000	3,000	
47	300	400	500	750	750
48	5,760	5,760	5,760	5,760	5,760
49	230	205	320	335	345
50	7,500	5,000	1,000	1,000	1,000
51	5,000	5,000	5,000	5,000	5,000
52		9,500			
53			2,500		2,500
54	1,500	750		1,000	750
55					

WHERE DID THAT NUMBER COME FROM?

Lotus 1-2-3™ users know the feeling. The number's there, but you can't remember what assumptions went into it.

That's why we created Note-It.™ The simple program that lets you easily attach pop-up notes to the individual cells of your 1-2-3 spreadsheets. Even those you created before you bought Note-It.

Note-It helps you explain the assumptions, sources, and inter-relationships behind any number, label, or formula. That means better decisions. Fewer errors. And less time spent looking for explanations.

You can even attach notes to file names, so you don't have to call up a file to see what's in it.

Note-It notes stay with the cell they explain. Even when you modify the spreadsheet. Or share it with someone else.

39	12,650	12,950	12,990	16,350	16,400
40	4,400	6,500	4,700	3,300	2,700
41	1,700	3,400	5,500	8,000	8,000
42	9,000	30,000	10,000	10,000	10,000
43	5,050	19,500	11,700	11,700	11,700
44	2,100	6,600	6,600	6,600	6,600
45	2,500	2,500	2,500	2,500	2,500
46	500	2,000	1,000	3,000	
47	300	400	500	750	750
48	5,760	5,760	5,760	5,760	5,760
49	230	205	320	335	345
50	7,500	5,000	1,000	1,000	1,000
51	5,000	5,000	5,000	5,000	5,000
52		9,500			
53			2,500		2,500
54	1,500	750		1,000	750
55					

OH, YEAH.

A single command shows you which cells have notes attached. Another pops up any selected note. And another searches the entire note file for a particular word or phrase.

Note-It runs with any release of 1-2-3 (including Release 2) on IBM PC, XT, AT and 100% PC compatibles with 256K or more of memory. On a 512K system, you can run Note-It, DOS, and 1-2-3 Release 1A and still have over 320K available for your spreadsheet. That's because notes are stored on disk, not in memory.

Note-It is not copy-protected, so you can easily install it on a hard disk system.

Best of all, Note-It costs just \$79.95. It comes with a 30-day money-back guarantee, full technical support, the program disk with sample spreadsheet, and complete documentation.

Note-It.™

THE 1-2-3 DOCUMENTATION UTILITY

HOW TO ORDER.

Order Note-It by phone. We accept MasterCard or Visa. Or fill out the coupon at the right and send it to us with a check or money order. Include \$2 shipping (\$12 outside USA). CA residents add \$5.60 sales tax. Note-It comes with a 30-day, money-back guarantee.



Turner Hall Publishing
10201 Torre Ave., Cupertino, CA 95014

1-800-556-1234 x525.
(In CA 800-441-2345 x525.)

Please send me _____ copies of Note-It at \$79.95, plus \$2.00 for shipping (\$12 outside USA). CA residents add \$5.60 sales tax. ☐ I enclose _____. Please charge my ☐ MasterCard or ☐ Visa.

Card # _____ Exp. Date _____

Name _____

Company _____

Address _____

City _____ State _____ Zip _____

Phone () _____

Incompatibility Problems Solved!!!

Software for the IBM PC has been written for three different joystick sensitivities. Until now no single joystick would function properly or at all with most game, cad or graphics software.

Introducing the New GAMECARD III, the only game adapter which provides three switch selectable sensitivities. Plus, GameCard III adds greater accuracy which means superior performance. Now one joystick can be used with Microsofts Flight Simulator, Anvil 1000 and PC Paintbrush to name a few.

Available with an optional Y Cable for dual control. The GameCard III is designed for the IBM PC, XT, Portable, Compaq and most compatibles or the IBM PC, AT and compatibles.

CH Products is the U.S. Leading Manufacturer of precision analog joysticks for industry and home.



GameCard III™ \$59.95
 With Optional Y-Cable \$69.95
 Y-Cable separately \$19.95
 Mach III™ Joystick \$54.95
 Dealer inquiries invited

See your dealer or order direct.
 1558 Osage Street
 San Marcos, CA 92069
 (619) 744-8546

CH products
 A Joystick Technologies, Inc. Co.

IBM PC, XT, AT & Portable, Compaq, Flight Simulator, Anvil 1000, and PC Paintbrush are trademarks of International Business Machines Corp., Compaq Computer Corp., Microsoft Corp., MOS, and Z-Soft Corp., respectively.

Circle 258 on reader service card

John C. Dvorak

Crooked real estate agents, for example, could show you a "tape" of a fine mansion in another city after having the computer carefully patch cracks and turn a slab floor into a glossy veneer.

Forget about identifying a bank robber from the picture taken by the video camera on the wall. With ease, *your* face could be superimposed on the image of the real robber. Show the tape to a jury, and who's going to say it wasn't you? Guilty as charged. Of course this won't happen if experts can determine that the image is a fraud. But what expert would testify on your behalf if you're a poor hillbilly being railroaded onto a chain gang in southern Mississippi? Absurd? Perhaps—but there's less paranoia here than food for thought.

The new AT&T graphics boards are part of one of the "intrapreneur" projects that big companies like to brag about. Say a firm discovers that a couple of its hot engineers have an idea for a product and would like nothing better than to start their own company. The idea is that the big company finances the entire venture and keeps a percentage rather than lose the hotshots altogether.

These underpublicized video boards emerged from just such a project. AT&T markets them through various OEMs with little or no advertising. Everyone who has seen the boards is impressed. They mark a totally new direction for personal computers, one that may well dominate the scene in the next few years: a trend toward full-color-spectrum images. These

(continues)

PC EXPANSIONS

AST SixpackPlus (384K).....	\$259
Advantage (128K).....	\$389
Advantage (1.5M).....	\$539
Advantage (3M).....	\$799
I/O Plus.....	\$129
Quadboard (384K).....	\$235
LibertyAT (2M).....	\$call
QuadportAT.....	\$135
Tecmar Maestro (2.5M).....	\$609
HERCULES graphics board.....	\$299
Color Card.....	\$159
Everex Graphics.....	\$call
HAYES Smartmodem 1200B.....	\$359
Smartmodem 1200.....	\$399
Maynard Disk Controller.....	\$100
Sandstar Series.....	\$call
Internal 10MB.....	
HD systems from.....	\$599
MaynStream Tape backup from \$979	
Set of 9 chips (64K).....	\$8
Set of 9 chips (256K).....	\$25
8087-3.....	\$119
Qume 142A.....	\$109
Teac FD55B.....	\$109
Teac FD55BV (for AT).....	\$109
Tandon TM100-2.....	\$109
CDC 9409.....	\$119
Verbatim (Box of 10).....	\$19
Maxell (Box of 10 for AT).....	\$39

VLM Computer Electronics
 10 Park Place • Morristown, NJ 07960
 (201) 267-3268 Visa MC Check or COD



What Every PC-User Should Have Access To...

The Public Domain SW library offers over 2500 User-Supported and fully documented software programs that run on MS-DOS & PC-DOS operating systems.

Special Selected programs:

LANGUAGE PROGRAMS \$12.00 (Basic, Pascal, Fort, etc.)	UTILITY PROGRAMS \$20.00 (Unprotect Software, Assembler, etc.)
POPULAR GAMES \$24.00 (Star Trek, B747, Craps, etc.)	DATABASE MANAGEMENT \$30.00 (PC File, DBMS Group, Mailout)

- PC-CATALOG: (with search & sort capability) \$7.00 + \$3.00 postage (on disk)
- SPECIAL: 5 disks that have been selected plus a FREE catalog disk
- S1 — Games, printspooler, music, communication, etc. \$35.00
- S2 — Games, datebooks, disk maint., graphics, etc. \$35.00

NOTE: WE HAVE BEEN CURRENTLY ADDING 100 PROGRAMS A MONTH.

- DISK #122 — HOST-CALL (Initiates telephone calls)
- DISK #123 — HOST-III (Receives telephone calls)
- DISK #124 — PC-CALC (Visible spreadsheet)
- DISK #125 — PC-WRITER Editor and Page Printer Programs (with graphic options)

Membership: \$15.00 1 year membership includes all Public Domain SW newsletters, diskette discounts, annual catalog update.

PUBLIC DOMAIN SW
 3080 Olcott St. #B-130
 Santa Clara, CA 95054

Phone orders: (408) 988-0230
 (MC Visa welcome, min. CC \$14)
 Shipping \$3.00 (Overseas \$10)

Circle 511 on reader service card

Now it pays to think before you write.

What goes for speaking goes for writing. Don't put words out until you've got your mind in gear.

We're going to give you a way to live by that very prudent rule. For a limited time, when you buy Microsoft® Word for your IBM® you'll get with it a very valuable extra, free: Ready!™ The new memory-resident outlining program from the same people who invented ThinkTank™.

Word with Ready! saves a very thoughtful \$99.95.

If you go out to buy Ready! by itself, you'll pay \$99.95. So right off the bat thinking ahead will pay off. But, there's more than mere money to motivate you. Because together these two make precocious partners.

Word with its sophisticated editing and formatting features lets you get even complex jobs done faster. While Ready! makes the process of thinking through and organizing your writing quick and efficient.

And with Ready! sitting up there all the time in memory,

its impressive organizational powers are just a keystroke away. Where you will find that an ounce of forethought is worth a pound of second thoughts, after thoughts, and I-wish-I'd-thought.

In fact, the outline you generate in Ready! can be transferred instantly and in its entirety to your Word document. A solid structure upon which to hang your arguments.

When it comes time to commit words to paper, Word will push letter quality and dot matrix printers to the limit. And drive laser printers to stunning feats. Producing at your desk manuscripts of quality not seen outside a printshop.

A relationship this good can't last.

And it won't. This whole deal will be history after February 28, 1986. After which you will have to purchase the perfect couple separately. And more expensively.

A fate you can avoid by seeing your Microsoft dealer now. While you still have that thought organized.

Microsoft
The High Performance Software™



For the name of your nearest Microsoft dealer, call (800) 426-9400. In Washington State and Alaska, (206) 828-8088. In Canada, call (416) 673-7638.

This offer is available only in the USA, its territories, and in Canada.

Microsoft is a registered trademark and The High Performance Software is a trademark of Microsoft Corporation. Ready! and ThinkTank are trademarks of Living Videotext, Inc. IBM is a registered trademark of International Business Machines Corporation.

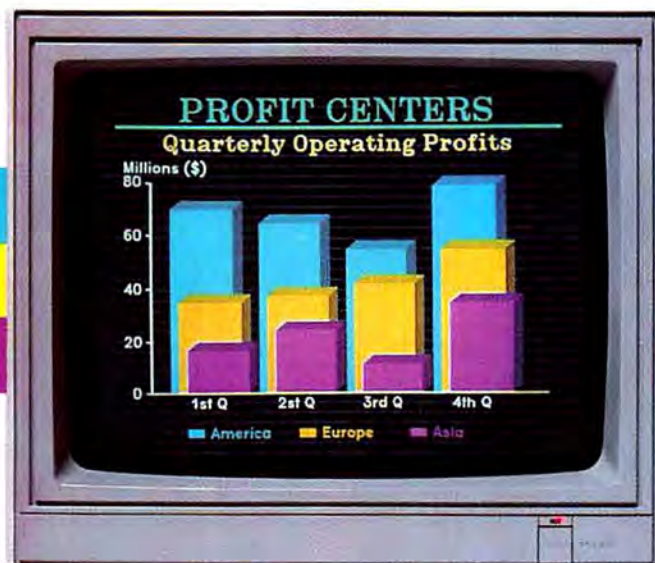

VideoShow **MAKES** Presentations

With VideoShow you'll make the best presentations of your career.

VideoShow is the only complete hardware and software presentation system available today. VideoShow:

Makes Your Presentations Powerful

Use 1000 colors to brighten your images... hundreds more than with any other PC-based system. Plus 5 times better resolution. Add VideoShow's dynamic visual effects and you are guaranteed high impact and professional quality.

Makes Presentations Easy

Select from a variety of software, and use your IBM® PC or compatible to create or update any chart, graph, diagram, or illustration in minutes. Even if you've never used a computer before and

can't draw a straight line. All you do is fill in the blanks.

Makes Any Kind of Presentation

VideoShow lets you use any color monitor or video projector. Plus, you can get slides, overheads, or hardcopy. All in 1000 brilliant colors.

VideoShow Makes Sense

It pays for itself after just a few presentations. And you get the superior quality previously available only from expensive services.

VideoShow Puts You in Control

No longer will your presentations be a terrific struggle. They'll just be terrific!

Find out about it. Call 1-800-556-1234, Ext. 234. In Calif., call 1-800-441-2345, Ext. 234.

VideoShow™
from General Parametrics, Berkeley, CA



IBM is a registered trademark of International Business Machines Corporation.

Circle 877 on reader service card

Get the speed and brains of a \$5000 AT for only \$595.



Now give your PC the power of an 80286 without paying a huge price for it. And, protect your PC investment at the same time.

Introducing the new and incredible Victor

*SpeedPac 286.*TM

Available at the introductory price of only \$595, the *SpeedPac 286* is today's newest generation turboboard. The *SpeedPac 286*'s microprocessor is an 8 MHz 80286, a faster version than the AT's 80286. That's right. Even faster than the AT. Which means that it can make your IBM PC, PC/XT and Victor VPC function over 600% faster.

The Ultimate Productivity Enhancer

The *SpeedPac 286* works with your existing PC software. Your software library is protected. And, the *SpeedPac 286* is an absolute breeze to install. Measuring just 5" in length, it's the only turboboard that fits into a half slot. An impressive advantage since it frees your long slots for other add-on cards.

60-Day Money-Back Guarantee

We're so sure you'll love the *SpeedPac 286*, we're offering you a 60-day money-back guarantee. Plus,

IBM PC, PC/XT and PC-AT are registered trademarks of International Business Machines Corporation.

a one-year warranty. Our introductory price of \$595 is good only until March 31, 1986. So, act now. After that, it will be priced at \$795.

To order, please call toll-free: **1-800-248-5252** (in California: **1-800-248-5253**).

Or simply mail in the coupon.

Victor Technologies Inc., 380 El Pueblo Road, Scotts Valley, CA 95066
Attn: Order Processing

I'd like to order the *SpeedPac 286* for my PC, PC/XT or Victor VPC. I enclose payment of \$595* plus \$5.00 shipping and handling. I understand that if I'm dissatisfied at any time within 60 days, you'll refund my money in full. Please call for details about quantity purchases.

Name _____

Address _____

City _____ State _____ Zip _____

Telephone () _____

Method of Payment: Check ☐ Money Order ☐ MasterCard ☐ Visa ☐

Card # _____ Exp. Date _____

Signature _____

*Add applicable sales tax to the following states: California, Georgia, Illinois, New Jersey, New York and Ohio.

VICTOR

PW

boards will accelerate the turn toward CD ROMs and eventually read/write/erase laser disk technology with its potential to hold gigabytes of data.

When you see what a video capture board does, you have to laugh at the images produced by the Macintosh, the Amiga, and the Atari ST. You quickly see that those are mere stopgap machines—a perception that is, I think, shared by most industry observers who have declined to become cheerleaders for the new Amiga and Atari machines.

Now I hate to bring the Japanese into this scenario, but here they come. The movement toward lifelike video images created, manipulated, and stored digitally by

personal computers sets the stage for the Japanese takeover of the business. They already make most of the peripherals included in a personal computer system, and they'll soon own the chip business. Let's face it, they own the video business too. We don't even make VCRs in this country.

The Japanese will probably manufacture all the laser storage devices, all the RAM chips, and most of the video tubes used to display the images. If they ever decide to develop a video capture and display product like the AT&T device, you can be sure that theirs will be better and cheaper. What other parts are

needed for the computer of the future? Japanese-manufactured 3½-inch floppy disk drives?

The only American component will be the logo on the front of a metal box filled with Japanese parts. So as I said at the beginning of this roundabout rumination, in the future reality may not be what you think it is. Welcome to the next generation. ●

John C. Dvorak is a writer and editor in Berkeley, California. He recently edited Dell Publishing's Dvorak's Instant Expert Series, and his columns are featured in the San Francisco Examiner and InfoWorld.

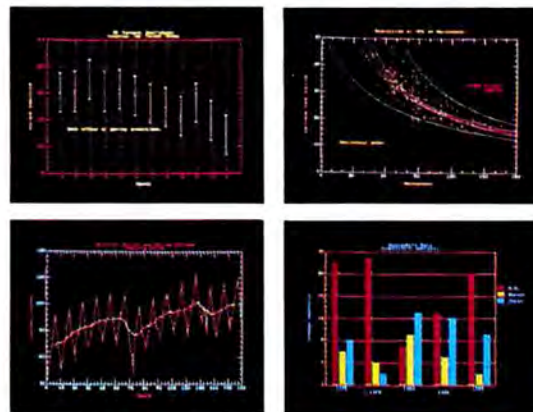

NOT ALL STATISTICAL PACKAGES ARE HARD TO USE

Now you can begin solving problems immediately. EXEC*U*STAT puts menu-driven syntax-free solutions at your fingertips.

Developed by the designers of STATGRAPHICS, EXEC*U*STAT combines the power of business statistics with the visual impact of color graphics to give today's executives the tools needed to make key decisions.

EXEC*U*STAT's procedures have been carefully selected to let you take that next important step toward understanding your data. Techniques such as cross-tabulation, descriptive methods, linear and multiple regression, forecasting, trend analysis, seasonal adjustment and more can become part of your decision-making routine.

EXEC*U*STAT features:

- High resolution color graphics on many graphics boards, including the IBM EGA, Hercules, and AT&T 6300.
- Presentation quality output to printers and plotters.
- Easy data transfer to and from other popular software packages, including 1-2-3 and dBASE.
- Cross-referenced help on system and statistical terminology.
- Scratchpad for custom-tailoring tabular output.
- Interactive graphics editor for annotating graphs.

To order EXEC*U*STAT, or for more information, contact your local dealer or call 609-924-9357. Or write to EXEC*U*STAT, Inc., Dept. 12, Research Park, 2 Wall St., Princeton, NJ 08540.

EXEC*U*STAT™

DATA ANALYSIS—IT'S NOT JUST FOR STATISTICIANS

System: IBM PC, XT, AT and compatibles under DOS 2.0 or later. (Trademarks: EXEC*U*STAT, Statgraphics, 1-2-3, and dBASE are trademarks of their respective owners.) IBM, EGA, Hercules, and Business Machines are trademarks of International Business Machines Corporation. AT&T is a trademark of AT&T Intellectual Property. Local Dealership: Circle 249, InfoWorld.

Circle 249 on reader service card

Some things are easier to use than Tax Preparer.[®]



But not many. In fact, cutting tax preparation time with the most powerful tax package ever created is so easy, you hardly need to read the instructions.



Tax Preparer, by HowardSoft.

No wonder it's the #1 selling tax program in the nation. Matchless for both personal and professional use.

Just swat a few buttons on your Apple (II series), IBM-PC or compatible, and any one of over 20 common IRS forms flies onto your screen. Fill in your filing information just once, and you'll be able to manipulate the numbers in more ways than you can count.

Tax Preparer calculates quickly and accurately, makes changes automatically, all

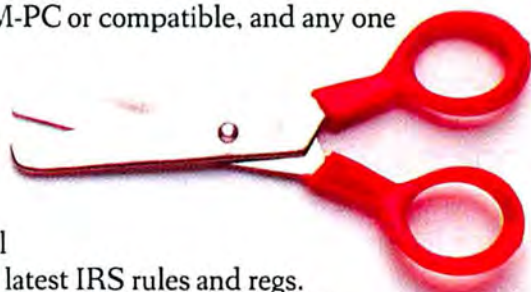

under the latest IRS rules and regs. Then it prints out your forms instantly, error-free, and ready to mail.

You can comb through your records to pin down your options whenever you want. And every year, HowardSoft offers inexpensive updates so your program never becomes obsolete.

The simple fact is, Tax Preparer has every feature you'll find in the more expensive tax programs, but at a fraction of the cost.

Tax Preparer.[®]

The professional tool that's become a household word.

Ask your dealer about Tax Preparer's California State Supplement and our new Partnership Edition. Plus #1 selling Real Estate Analyzer. All from HowardSoft.



HowardSoft.[®]
The software investment
you can count on.

1224 Prospect St., Suite 150
La Jolla, CA 92037 (619) 454-0121

Circle 625 on reader service card



It's amazing what you can reveal when you strip.

Introducing a shape that's about to turn on an entire industry.

The Softstrip™ data strip. From Cauzin.

This new technology allows text, graphics, and data to be encoded on a strip of paper, then easily entered into

your computer using a scanning device called the Cauzin Softstrip™ System Reader.

Creating a simple, reliable and cost efficient way to distribute and retrieve information.

Softstrip data strips, like those you see here, can contain anything that can be put on magnetic disks.

Facts. Figures. Software programs.

Video games. Product demonstrations.

Sheet music.

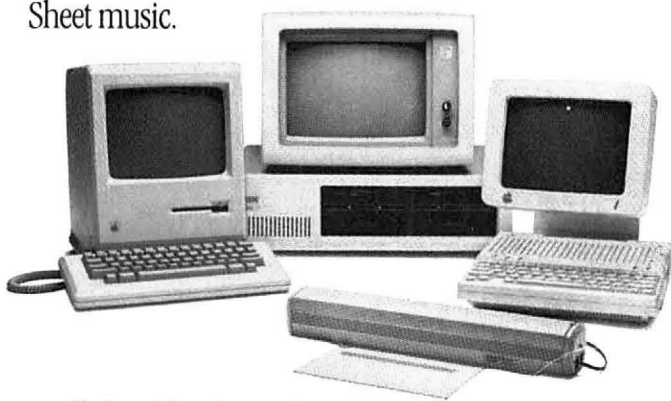

The Cauzin Softstrip System Reader is now compatible with the IBM PC, Apple II and Macintosh.

A single strip can hold up to 5500 bytes of encoded data.

It can stand up to wrinkles, scratches, ink marks, even coffee stains.

And it can be entered into your computer with a higher degree of reliability than most magnetic media.

Simply by plugging the Cauzin Reader into your serial or cassette port and placing it over the strip.

The reader scans the strip, converts it to computer code, and feeds it into any standard communication interface.

Because strips are so easy to generate, most of your favorite magazines and books will soon be using them in addition to long lists of program code.

And you'll be able to enter programs without typing a single line.

There is also software for you to generate your own strips.

Letting you send everything from correspondence to business information using our new technology.

Find out how much you can reveal by stripping. Just take this ad to your computer dealer for a demonstration of the Cauzin Softstrip System Reader.

Or for more information and the name of the dealer nearest you, call Cauzin at 1-800-533-7323. In Connecticut, call 753-0150.

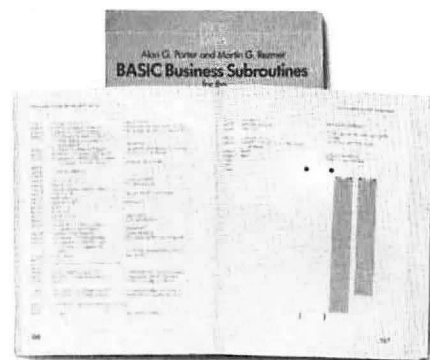

Soon everyone will be stripping as data strips appear in popular magazines, computer books and text books.



Cauzin Systems, Inc.
835 South Main St., Waterbury, CT 06706

**Here are two programs
you can run by stripping.
Just take this ad to
your dealer for a
demonstration.**

1 TURBO PASCAL GRAPHICS DEMO

These strips contain all the source code for a Turbo Pascal™ program to demonstrate graphics. To use it on an IBM PC or compatible, read in the strips with a Softstrip™ Reader and then treat just like any other Source file for Turbo Pascal. (If you don't have a PC or Turbo Pascal, you can still read the source code. The file is standard ASCII text.)

2 STRIP DEMO WITH LOTUS

These strips contain a complete LOTUS™ worksheet file that demonstrates and explains the power of Softstrip™ technology. To view the demo, just read the strips into an IBM PC or compatible and retrieve them from a blank LOTUS worksheet (eg. /FR).

Softstrip

Softstrip

1a

1b

2a

2b

Low Cost Multi-User Solutions

For IBM PC, XT & AT

now!



Everyone is looking for a multi-user solution. They want to convert their

IBM PC, XT, AT or other compatibles into multi-user systems, while maintaining compatibility, reliability, and most of all LOW COST. Well...Kimtron Corporation has made it all possible. We have been converting thousands of PCs into multi-user systems each month.

Besides compatibility and low cost, all terminals or stations are PC work-a-like. Kimtron is the only manufacturer that provides a total package of the multi-user solutions combining hardware and software. With a facility that has production capabilities of 360,000 units a year, Kimtron is ready to serve your needs for multi-user solutions and other terminals in any quantity. Kimtron's strong service and

support network backs up every installation. Nation wide on-site service or depo service is available through ITT SERVCOM.**

Kimtron supplies total solutions including all necessary hardware and software:

Standards

- ▶ KT-7/PC terminal
- ▶ Cables
- ▶ PC DOS Overlay

Options

- ▶ I/O Board
- ▶ Intelligent I/O Board
- ▶ Monochrome or Color Monitor and Keyboard
- ▶ Turbo Board: 8086 or 80286
- ▶ Add-on Memory Board
- ▶ Multi-Processor 8088 or 80286 Board
- ▶ I/O Driver
- ▶ Network Board
- ▶ File Server

Whether you use PC DOS, XENIX, UNIX, THEOS, Concurrent Dos,

PICK, Multi-Link, or any other operating systems...

Whether you employ the time sharing method that is simple and economical, or the multiple processor method that is powerful and fast...

Whether you use alphanumeric, graphics, or full color graphics application...

Whether you are an end user, dealer, value adding reseller, OEM, or distributor...

Kimtron has the right solution for you! Write or call us today!

(408) 286-8790 TWX: 910-338-0237

**ITT SERVCOM - 1(415) 571-1344. Ask for your Kimtron Representative.



1705 Junction Court
Building #160
San Jose, CA 95112

Kimtron

***NOTE: IBM PC, XT, AT, PC DOS, XENIX, UNIX, Multi-Link, Concurrent DOS, THEOS, and PICK are registered trademarks of IBM Corp., Microsoft Corp., Bell Labs., Digital Research Inc., Software Link Inc., and THEOS Software Corp. respectively.

Circle 941 on reader service card

SHIFT YOUR HARD DISK BACK INTO HIGH GEAR



with
disk optimizer



ONLY
\$49.95*

Special Introductory Price

Tunes Your Disk Files For Highest Performance

The Disk Optimizer organizes your disk to make your PC run faster. You'll discover faster program loading, faster file loading and sorting, faster file creation, faster backups to diskette. And the disk Optimizer reduces the chances of error during your disk I/O.

BEFORE DISK OPTIMIZING

A	CC	AA	DDD	D	E	BB	F	FF	GG	AAA	H	BB	JJ	JJJ	AAA	BBBB
A	CC	AA	DDD	D	E	BB	F	FF	GG	AAA	H	BB	JJ	JJJ	AAA	BBBB

AFTER DISK OPTIMIZING

AAAAA	BBBBB	CC	DDDD	E	FFF	GG	H	JJJJ
AAAAA	BBBBB	CC	DDDD	E	FFF	GG	H	JJJJ

DOS IS SLOWING YOU DOWN!

Whether you realize it or not, the more you use your hard disk, the slower it is likely to react. This is because the operating system (PC-DOS/MS-DOS) stores things (programs, overlays, batches, etc.) randomly, wherever unused disk space is available. Your operating system doesn't keep pieces of the same file together. This means slower access time. Lost speed. Lost productivity.

TURN THE THROTTLE BACK UP!

Now, the Disk Optimizer puts the zip back into your hard disk! The Disk Optimizer collects all the scattered pieces of your files and re-stores them together in neat, well-organized areas on your disk. The result: immediate performance improvement . . . faster loading programs (and their overlays) . . . faster sorting . . . faster loading and storing spreadsheets or document files.

BONUS EXTRAS — at no extra cost

- ✓ **DISK ANALYZER**
Displays a visual performance analysis . . . shown in percentages . . . for any disk or diskette.
- ✓ **PERSONAL FILE SECURITY**
Password protect any file or program.
- ✓ **FILE PEEKER**
Now you can visually examine any file on your system.

ONLY **\$49.95***

*Plus \$5.00 Shipping & Handling

SOFTLOGIC
SOLUTIONS

Creators of DoubleDOS

530 Chestnut Street, Manchester, NH 03101
1-800-272-9900. In NH, call 627-9900
Disk Optimizer works with IBM PC's and true compatibles.

Order Toll-Free:
1-800-272-9900



Circle 744 on reader service card



PROJECT MANAGEMENT WILL NEVER GET OUT OF HAND AGAIN.

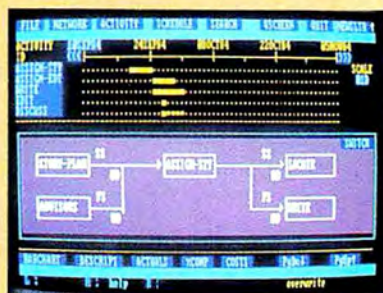

A picture of the project plan.

"What do you mean, the printer's on vacation!"

"Those prima donnas in development say the prototype will be a month late."

"The sales meeting you booked for Boca? Move it to Maui."

"The boss wants to make it blue."

If you're managing any kind of project today, you've got your hands full. Whether it's bringing a new product to market. Picking the best telephone system. Constructing an office building. Planning a convention. Or doing the annual report.

No matter what, someone important expects you to finish on time. And on budget. And if that doesn't seem humanly possible, you're right.

That's why you need QWIKNET:® a remarkable new bit of software magic for your IBM® PC.

QWIKNET comes with its own mouse as standard equipment. So you can push-

button your way to figuring the time, money, and resources you need to complete a project. And when changes threaten your best-laid plans, QWIKNET analyzes the effects on your deadlines and budget. Then it helps you make the necessary adjustments to keep on track.

QWIKNET is an idea that could only have come from PSDI. We created the world's most respected family of project management software for mainframes and minis: PROJECT/2.® And 16 years of experience have given QWIKNET more savvy, more power, and more usable features than any other product.

Features like easy, pop-down menus. Window management. CPM analysis. Graphics and tabular reports.

So why don't you call us at 617-661-1444 and find out more about QWIKNET.

Or call for your free copy of the "Project Management Primer." With QWIKNET, project management won't be a project any more.



QWIKNET®

PC Project Management Software

From **PSDI**

HAUPPAUGE

Our 287 FAST/5
Gives your IBM PC/AT
A Lesson in Speed.

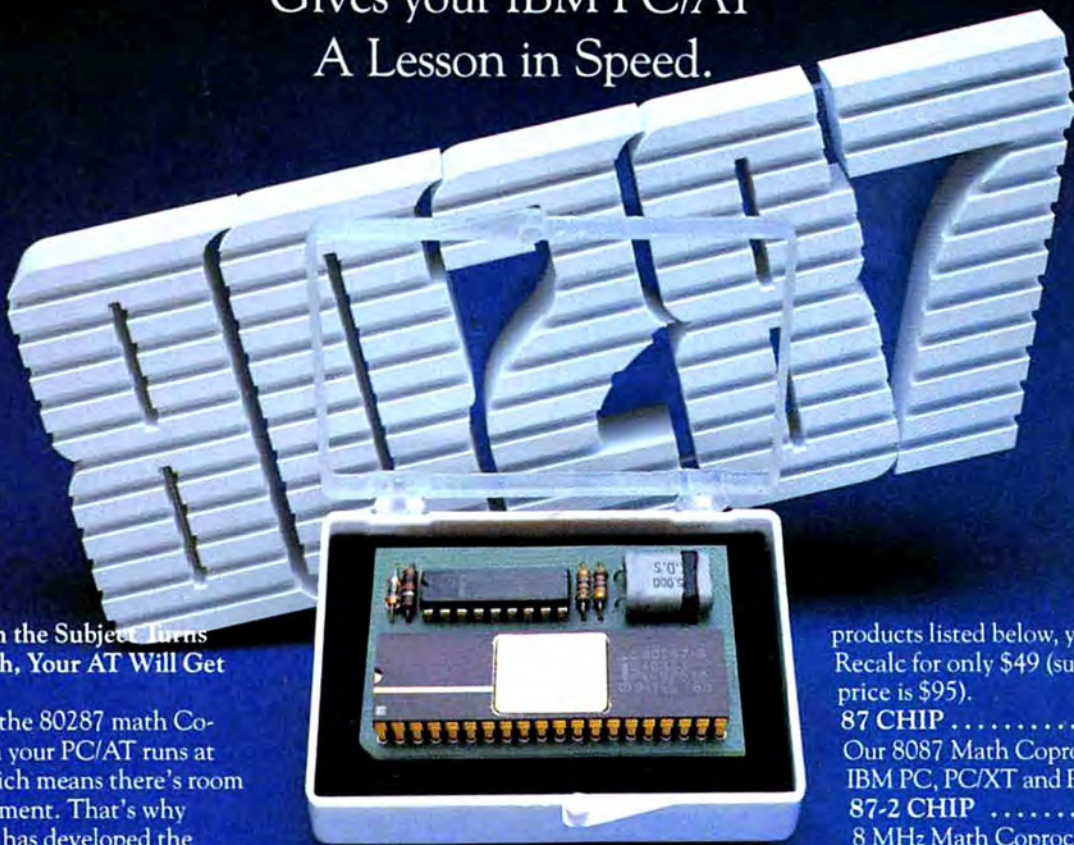

Now, When the Subject Turns
to Fast Math, Your AT Will Get
an A+.

Right now, the 80287 math Coprocessor in your PC/AT runs at 4MHz. Which means there's room for improvement. That's why Hauppauge has developed the unique 287 FAST/5—a module that gives your AT an unmatched 5MHz capability. Speeding up your math computations by 25%. Now that's an A+ performance! To insure easy installation, we've created a carrier mount for our 287 FAST/5. Just plug the module into your PC/AT's 80287 Numeric Coprocessor socket. No expansion slot required.

products listed below, you can get
Recalc for only \$49 (suggested retail
price is \$95).

87 CHIP \$129
Our 8087 Math Coprocessor for the
IBM PC, PC/XT and PC compatibles.
87-2 CHIP \$229
8 MHz Math Coprocessor for

Compaq Desk-Pro and Olivetti PC's.

287 CHIP \$249
80287 Math Coprocessor chip that runs at 4MHz in the
IBM PC/AT.

287 FAST/5 \$249
Our 80287 Math Coprocessor enhancement module that
boosts speed in the IBM PC/AT to 5MHz.

1·2·3 GETS A LESSON IN SPEED, TOO!

Introducing Hauppauge's New Lotus Support

In addition to our 287 FAST/5, Hauppauge has recently developed a Lotus 1-2-3 support package that can accelerate your calculations up to 30 times. The package? Our 8087 coprocessor chip and Recalc™ software. Recalc links your Lotus 1-2-3 program to the fast math capability of our 8087 chip. By sending numeric operations to the 8087, computation time can be reduced from 60 seconds to as little as 2 seconds. And the more complex the calculation, the more time you save!

Affordability

We've raised the speed limit for Lotus 1-2-3 and lowered the cost of Recalc software. When you buy any of the Hauppauge

Now Available! The 287 FAST/8 \$379

In addition to our 1-2-3 support, we're introducing our new 287 FAST/8—a module that gives your IBM PC/AT an unprecedented 8 MHz capability. Doubling the speed of your math calculations! (module pictured above)

Hauppauge's 287 FAST/5 and Lotus support package are teaching the IBM PC, PC/XT and PC/AT a thing or two about fast math. Learn more by calling us today—or contact your local computer dealer.

Hauppauge Computer Works

358 Veterans Memorial Highway, Suite MSI
Commack, New York USA 11725 (516) 360-3827
Available from your local computer dealer

Advertising: Scali Communications, San Francisco

We acknowledge the following registered trademarks: IBM PC, PC/XT and PC/AT; International Business Machines; Lotus 1-2-3; Lotus Development Corporation; Recalc; GNP.

Hauppauge

(Pronounced: "Ha-pog")

Circle 147 on reader service card

Start faster so you can finish sooner.



In your race to the head of the pack, a fast start can make all the difference.

Which is why you shouldn't be without PFS®:WRITE.

It's the word processing program that lets you get more done in less time. Because you can get started a lot faster.

Unlike other software, WRITE's screen resembles a standard sheet of paper. Which means if you're familiar with a typewriter, you practically already know how to use WRITE. With WRITE, you can get it right the first time.

From brief memos to long documents, WRITE speeds up the whole process of word processing. Because WRITE has the power to get the job done quickly. With just a few keystrokes, you can make insertions and deletions, create

boldface type and move whole blocks of text.

WRITE even has a spelling checker* so you can polish your words without spending valuable time looking them up.

And if you ever need it, help is just a keystroke away.

Since WRITE is fully integrated with the PFS Family of Software, you can quickly and easily use information from other PFS programs. For example, you can produce personalized

form letters complete with addressed envelopes from PFS:FILE data.

So hurry and get PFS:WRITE. Because when you can start faster, you can often write off your competition.

See your computer dealer today for a demonstration.



PFS:WRITE

Software that puts you ahead.

©Software Publishing Corporation *Available on selected MS-DOS computers version only.

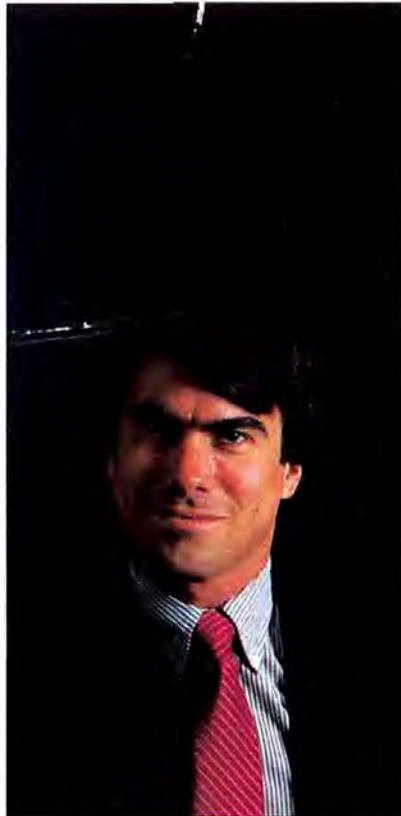

Kevin Strehlo

The Video Game Syndrome

PC savvy is the ticket to wealth and fame? Guess again. It seems the more managers use computers, the less they earn.

A legend is growing at the Florida Institute of Technology about how Jack Gochenouer used to spend his vacations. Anchored in his sailboat near the mile-wide mouth of the Indian River—without the distractions of phones, television, or wife and three kids—he studied. When darkness fell, he would hook a wire connecting the light on a miner's hat to a generator he had installed on an exercise bike. Donning the hat, he would hop on the bike and pedal long into the night to light his books on organizational design and quantitative analysis. From the shore he appeared as a wavering glow in the middle of the still, starlit estuary.

There was no other way. If Jack Gochenouer was going to get his doctorate in management from the Florida Institute of Technology while continuing to work full-time as MIS director at the headquarters of the Harris Corporation, he had to be totally committed.

That's the kind of guy Gochenouer is. He has a compulsion for (and a curiosity about) whatever it takes to get the job done. This compulsion explains why he was

the only finisher among the management program's eight first-year doctoral students. The curiosity explains why he was in the program in the first place.

Something had long bothered Gochenouer. He had never proved that his work—helping other managers use computers—boosted his subjects' job performance. Quantifying the managers' productivity was tough, but tying it to their use of computers was a real challenge. Gochenouer wanted a number he could show to peers in other management areas and say, "This is it, no denying it—it's fact." When it came time to begin research for his doctoral dissertation, Gochenouer set out to prove that his 12 years as an MIS director had contributed to the bottom line.

Given the slippery nature of measuring managerial productivity directly, Gochenouer chose another measure of success: salary increases. His position as head of MIS at Harris gave him access to sensitive information that graduate

(continues)

**YOU CAN'T GET
A GOOD FEEL
FOR A
SOFTWARE
PACKAGE
FROM AN AD.**

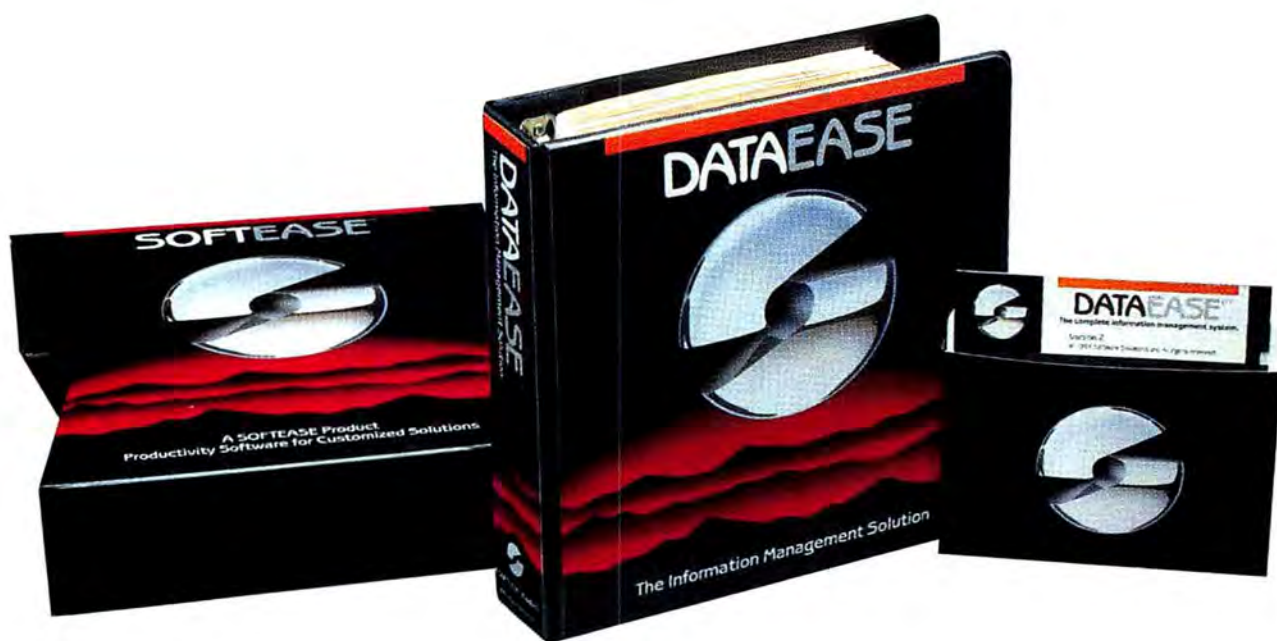

If you're searching through the ads in this magazine for the "right" software package, good luck.

Let's say you're looking for a data base manager. You read a dozen ads. Each one offers its list of features. Each one talks about the ideal combination of power and ease of use. And each one promises to "solve your problems", "answer your needs", or both.

Don't Believe Anybody

We could make the same claims for DATAEASE. Even before Release 2.5, tens of thousands of users made DATAEASE the corporate data base standard. We could tell you that they found DATAEASE to be an invaluable productivity tool because of its fully relational capabilities, full screen editor and unique combination of menus and commands. But don't believe us.

More than 100 reviewers from major publications agree with our productivity claims. Data Decisions called DATAEASE "perhaps the most effective blend of ease-of-use and performance available for PC users to date." But don't believe the reviewers.

Application developers, MIS/DP/IC managers, and all kinds of other users from Fortune 1000 companies throughout the country have reached strikingly similar conclusions. A user at General Instruments reports that "those same factors that

make DATAEASE preferable for non-programmers — ease of use and speed of development — make it the program of choice for many technical types, too." But don't even believe other users.

Nobody knows what you know.

Even if all these people are absolutely right about DATAEASE, does that mean it's the right product for you?

The best way to know if DATAEASE fits your needs is to get your hands on our free sample diskette. Fifteen minutes with the sample will give you a feel for our best DATAEASE yet — Release 2.5. It has features that appeal to all users; from developers to data entry people: A complete procedural language; quick reports at the press of a button; a direct interface to Lotus 1-2-3; the ability to move rapidly from file to file on a common piece of data; and built-in scientific, mathematical, financial, date, time, and string functions.

Productivity takes more than a good product.

It takes a good company, too. Buying a software package is the beginning of a relationship. Technical support, product upgrades, special corporate and dealer programs and informational seminars should all be part of this relationship. If the only thing you get is a product, forget about productivity. At Software Solutions, you find more than a product. You find software solutions.

Find out for yourself.

The advances in DATAEASE's Release 2.5, and the support behind it, offer you practical advantages that leave all the other data base managers far, far behind — including R:Base 5000[™] and dBase III[™]. But don't believe us. Call or write for information and your free sample diskette today.



Software Solutions, Inc.

CALL OR WRITE FOR YOUR FREE SAMPLE DISKETTE.

Send information and a free DATAEASE sample diskette for my PC (check one):

☐ IBM ☐ Wang ☐ DEC ☐ TI

Include materials relating to:

☐ Corporate Client ☐ Retailer
☐ MIS/DP/IC Professional ☐ VAD
☐ Other _____

Name: _____

Title: _____ Phone: _____

Company: _____

Street: _____

City: _____ State: _____ Zip: _____

Mail to:

Software Solutions, Inc.,
12 Cambridge Drive,
Trumbull, CT 06611 Telex: 703972

Don't like samples? Then just call us. We'd be happy to talk about your information management needs and advise you.

800-243-5123

PW0286

©1985 Software Solutions, Inc.
Trademarks are of their respective companies

Circle 301 on reader service card

UNLOCK™ REMOVES COPY PROTECTION

ONLY UNLOCK automatically removes the manufacturer's bothersome copy protect schemes whenever you make a duplicate copy.

So use UNLOCK to make a copy better than the original. If you have an IBM PC, XT, AT or IBM compatible systems (with 256K or greater and using DOS 2.0 or higher) you should have UNLOCK.

Recommended by the editors of:

**PERSONAL
COMPUTING**

"The Best Software Utilities For Under \$100"

With UNLOCK you can:

- **Put your valuable originals away for safekeeping.** UNLOCK makes you a better duplicate—because the annoying interference of the manufacturer's copy protect scheme has been eliminated.
- **Faster and easier program startup.** Your program loads faster and usually takes less disk space with an UNLOCK duplicate. Best of all, you won't ever need your original disc to start the program.
- **Improve hard disc operation.** An UNLOCK duplicate will work with any hard disc, including Bernoulli Boxes. You can avoid the troubles caused by copy protect schemes.
- **Work with RAM discs.** UNLOCK is the only duplication system that will make copies that will work on your RAM disc or microfloppy drive.

UNLOCK ALBUM "A" \$49.95	UNLOCK ALBUM "B" \$49.95	UNLOCK ALBUM "C" \$49.95
SHIPPING AND HANDLING ADDITIONAL US \$4 / FOREIGN ORDERS \$10		
<ul style="list-style-type: none"> • LOTUS 1-2-3™ (1 A, 1 A, 2 D) • dBASE III™ (1 D, 1 1 & 1 2) • FRAMEWORK™ (1 D, 1 1, 1 1) • SYSTAT™ (1 3 & 2 D) • SPOTLIGHT™ (1 0 & 1 1) • GRAPHWRITER™ (4 3, 4 3 1) • REALIA COBOL™ (1 2, 2 D) 	<ul style="list-style-type: none"> • SYMPHONY™ (1 1) • CLIPPER™ (Winter 84, Summer 85) • ELECTRIC DESK™ (1 04) • DOUBLEDOS™ • MANAGING YOUR MONEY™ (1 5 & 1 5 1) • smARTWORK™ (1 0 REV 8, REV 9) • DATABASE MANAGER II™ (2 0, 2 0 2) 	<ul style="list-style-type: none"> • MICROSOFT WORD™ (1 15, 2 0, 2 0 1) • MULTILINK ADVANCE™ (3 0 2) • IBM WRITING ASSISTANT (1 0 1) • LOTUS 1-2-3 REPORT WRITER (1 0) • PARADOX™ (1 0) • PFS ACCESS (1984 ADDITION) • THINKTANK (2 0)

TRANSEC™

ORDER TODAY BY TELEPHONE
1-305-474-7548



TranSec Systems, Inc., 1802-200 North University Drive, Plantation, FL 33322

Trademarks are the sole property of their respective owners. UNLOCK duplicates are intended to protect your software from inadvertent damage through routine usage and to improve the usability of legally acquired software. UNLOCK is not intended to be used to produce copies for sale or trade.

Kevin Strehlo

students in management rarely, if ever, see. He obtained historical data on managers' salaries as well as records of their use of IFPS, the mainframe financial analysis tool that was the rage at Harris, which builds and sells semiconductors and large computers.

Gochenouer matched people in the company on every factor he could think of—age, years with the company, position, function, education, and, of course, salary—and defined two groups: one group that used computers and one that didn't. Gochenouer was sure that correlating computer use with salary increases would confirm the positive impact of computer-based financial analysis on managers' performance.

Use It—And Lose It

Gochenouer came into the office holding a computer printout and looking worried. "You won't believe this, Roger," he told his doctoral adviser, Dr. Roger Manley. "The computer users are getting wiped out by the nonusers."

Gochenouer sounded shocked, but Manley was amused. Many researchers go through a denial phase when their findings contradict their expectations. In this case, the reaction was especially understandable. Gochenouer had devoted his life to MIS work; it had to be hard to accept a row of numbers that denied the value of those years of dedication. Manley knew he had to keep goading his

(continues)



DUST COVER PROTECTION WITH ANTI-STATIC, LINT FREE NYLON PACK CLOTH

IBM PC OR AT Keyboard	14.00
IBM PC OR AT Monitor	16.00
IBM PC OR AT Drive	16.00
IBM PC OR AT Mon/Dr Comb. 1 pc.	28.00
IBM Graphics, Pro, FX 85, Oki 193	16.00
Epson FX 185, LX 80	18.00

Compaq, Apple, Amiga, Epson

OTHER COVERS AVAILABLE

Silver Gray with Black Trim

CHECK/VISA/MC

Plus \$2 Ship. & Hand. - R.I. Res. Add 6% Sales Tax

ComputerAid

P.O. BOX 293, BARRINGTON, R.I. 02806
FOR QUANTITY DISCOUNTS (401) 245-0532

Circle 146 on reader service card

Lotus™ User?

Free Mail Order Catalog for Lotus Software users, includes:

- Lotus Programs
- Lotus Enhancement Software
- Books and Training Aids
- Hardware and Utilities

We are a unique mail order company specializing in Lotus related products.

4-5-6 WORLD
P.O. Box 22657
Dept. A-101
Santa Barbara, CA 93121
(800) 524-5678 Toll Free
(805) 564-2424 In California



Your definitive Lotus enhancement source

Circle 854 on reader service card

February 1986

SmarTerm 220 software makes DEC terminals obsolete!

You don't need a DEC terminal to access DEC's new generation host software. Now you can use your IBM PC and SmarTerm 220 terminal emulation software to access All in One, A to Z, and other popular mainframe software. SmarTerm 220 gives you sophisticated, accurate DEC VT220, VT100, VT102 and VT52 emulation, and includes TTY mode to link you to popular services like The Source, CompuServe, Dow Jones, EASYLINK, and Tymnet.

As you've learned to expect from Persoft, the industry leader in software terminal emulation, SmarTerm 220 continues the tradition of offering "smart" software solutions where IBM PC hardware limitations prevent exact duplication of DEC terminal features. For example, we give you horizontal scrolling for 132-column text display, and also support popular 132-column

video display boards. And we provide "convenience" features not found in other terminal emulation packages like: "Branch to DOS" hot key, automatic installation, color support, multiple setups, "smart" softkeys, remappable keyboard layouts, and online help screens detailing PC and AT keyboard mappings. Our unique support for DEC's popular EDT editor includes convenient keyboard mapping of the "GOLD" and PF function keys, as well as an EDT specific on-line help screen, and keypad chart.

International business people take note: SmarTerm 220 fully supports European versions of the DOS operating system, 8 bit mode, the VT220 multinational character sets, and the compose key.

SmarTerm 220 is a powerful communications package as well, allowing text and binary file transfer at speeds up to 19,200 baud. In addition to the



popular XMODEM "error-free" protocol, we include our own PDIP protocol and supply you with free BASIC and FORTRAN programs which implement the protocol on VAX/VMS systems.

"Farm out" your obsolete DEC terminal, and join the satisfied users who "reap" the benefits of SmarTerm!

The SmarTerm family:

SmarTerm 220—DEC VT220
SmarTerm 100—DEC VT100
SmarTerm 125—DEC VT125
SmarTerm 400—Data General Dasher D400
SmarTerm 4014—Tektronix 4014

And now the new SmarTerm 240—DEC VT240

PUT YOUR DEC TERMINAL OUT TO PASTURE!



After SmarTerm, what do you do with your obsolete terminal?

IDEA CREDIT: Ann Garner Riddle of Winston-Salem, N.C.

*SmarTerm is a registered trademark of Persoft, Inc. *PDIP is a trademark of Persoft, Inc. *DEC, VT, ReGIS, A to Z and All in One are trademarks of Digital Equipment Corp. *DASHER is a registered trademark of Data General Corp. *Tektronix is a registered trademark of Tektronix, Inc. © Persoft, Inc. 1985. All rights reserved.

**Persoft, Inc. — 2740 Ski Lane — Madison, WI 53713
(608) 273-6000 — Telex 759491**

Dealers circle 226 on reader service card

persoft

End-Users circle 142 on reader service card



Take your time when choosing a business printer. If you don't, the printer will.

Sooner or later the wrong printer will waste the one rare resource that your business can't replace. Time.

If you'd like to save the time (and money) that others are losing, look to the Stars.

THE STAR SR-15

- 100% IBM PC-compatible..... **STANDARD**
- IBM CHARACTER SETS **STANDARD**
- 16K BUFFER..... **STANDARD**
- 200 CPS DRAFT..... **STANDARD**
- 50 CPS NLQ..... **STANDARD**
- FRICTION & TRACTOR FEED .. **STANDARD**

The Star spreadsheet printers feature twice the memory capacity of their closest competitors. This larger buffer means your computer has more time to work on the next job.

Our wide carriage printers include as standard many features that are optional on comparable Okidata® or Epson® printers. Or aren't featured at all. Like 100% IBM® PC-compatibility. IBM character sets. Hex dump. And Star offers a high-speed letter-quality printer to make a truly professional impression the first time. And every time.

If you believe a printer should *make* time instead of taking it, then take a look at the Star spreadsheet printers, especially the SR-15. Ask for a free demonstration at your local Star dealer.

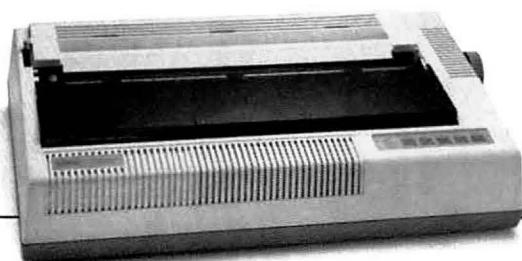

star
micronics

THE POWER BEHIND THE PRINTED WORD®

Pushy, pushy, pushy.



RESIDENT. MOVE FROM PROGRAM TO PROGRAM WITH THE PUSH OF A KEY.

Now you can go from application to application in a single key-stroke. With RESIDENT,* the product that makes different programs memory resident in your PC. Just name your own key to access your application.

SAVE TIME 26 WAYS. No more waiting to change programs. Go from Lotus 1-2-3[®] to Wordstar[®] to DOS and back again. RESIDENT gives you instant access to as many as 26 programs. And ends stopping, searching and loading diskettes during the workday.

CUT AND PASTE. Take data (CUT) as it appears on the screen from any application and transfer it (PASTE) to any other application. For example, move columns from your spreadsheet to your word processor.

SOMETHING EXTRA. DESKTOP PROGRAMS. Desktop programs are simply another application for RESIDENT. Included free is Utility Package I, which has these programs: NOTE PAD, PHONE DIALER, CARD FILE, BASE CONV., CALCULATOR, ASCII TABLE, COMM. TERM., AND MESSAGE PAD.

AT A PRICE THAT'S NOT PUSHY. \$89.95.

RESIDENT[™] does a lot. But it doesn't cost a lot.

And ordering it is almost as easy as using it. Just push a few buttons.

INFORMATION SOFTWARE, INC.

2639 Walnut Hill #135

Dallas, Texas 75229

For more information, call
(214) 353-2966

*Requirements: IBM[®], PC, XT, AT, and 100% compatible.
PC DOS 2.0 or higher, one 5.25" 5 1/4" disk drive.
Technical: Not copy protected. RESIDENT requires only 128
overload per memory resident application.

Circle 180 on reader
service card

Send this coupon with your credit card number (VISA, MASTERCARD), money order or check for \$89.95 plus \$5.00 for postage and handling. In Texas, add 6 1/2% sales tax (\$5.51). Outside the U.S., add \$10.00 (to U.S. Bank) for postage and handling. No C.O.D. please.

☐ CHECK ☐ MONEY ORDER ☐ VISA ☐ MC

CARD #: _____ EXP. DATE _____

NAME _____

COMPANY _____

ADDRESS _____

CITY _____

STATE _____

ZIP _____

PHONE NO. _____

RESIDENT is a trademark of Information Software, Inc. IBM PC, XT, AT are registered trademarks of International Business Machines Corporation.
LOTUS 1-2-3 is a registered trademark of Lotus Development Corp.
Wordstar is a registered trademark of Micropro International Corp.



From **COMPUTER PLUS** to YOU . . .Tandy 1000 \$710
1 Drive 128KTandy 1200 \$1599
10 Meg. 256K**BIG SAVINGS on TANDY Compatibles****TANDY 1000/1200**

Tandy 1000 HD 256K 10 Meg	1539
Tandy 1000 Disk Drive Kit	159
Tandy 256K Ram Board (inc. 128K)	199
Tandy 300 Baud Modem Board	129
Tandy RS-232C Serial Board	89
Tandy Hard Disk Controller	249
Tandy 10 Meg. External Hard Disk	579
Tandy 1200 Text Monitor Adapt.	179
Tandy 1200 Color/Graphics Adapt.	240
Persyst Monochrome Text Adapter	179
Quadram Exp. Quadboard 384K	259
Bernoulli Box 20 Megabyte	2495

MONITORS

Tatung CM-1360	
RGB Color/Green/Amber	459
Tatung MM-1222G TTL Green	139
Tatung MM-1222A TTL Amber	149

CALL TOLL FREE
1-800-343-8124**PRINTERS**

Okidata 192	375
Okidata 193	529
Star Micronics SG-10	245
Star Micronics SG-15	410
Star Micronics SD-10	365
Panasonic P-1091	259
Toshiba 351	1175
Silver Reed EXP-550	425
Epson FX, LX, JX, LQ, SQ, DX, HS	CALL

computer plus
P.O. Box 1094
480 King Street
Littleton, MA 01460
SINCE 1973

IN MA CALL (617) 486-3193

Circle 210 on reader service card

NEW**Custom LaserJet™ Labels.
Effortlessly.**

Envelopes, too.

Use Polaris Software's Labelmaker™ with any word processing program or text editor to create labels or envelopes of any size, with any combination of fonts. Labelmaker can take label text from any program, or merge data from any database. You can even enter label text interactively from the keyboard. It's also great for fast, high-quality labels and envelopes with:

- Bar code
- Serial numbers (incremented or decremented with any quantity of each serial number)
- Lines and boxes
- Graphic symbols
- UPS COD labels

Ms. Jamie Dawn Leach
Director of Social Planning
Polaris Software
310 Via Vera Cruz, Suite 310
San Marcos, California 92069



Order your Labelmaker for only \$99 (copy-protected, IBM only) or \$124 (non copy-protected, IBM and HP), plus \$6 shipping and handling. Money-back guarantee. Call now.



310 Via Vera Cruz, Suite 205, San Marcos, CA 92069
(619) 471-0922

Registered trademarks: LaserJet, Hewlett Packard Corp., Labelmaker, Polaris Software.

Runs on IBM-PC 100% compatibles with 196K RAM under PC-DOS, or the HP 150 with 384K RAM.

Circle 359 on reader service card

student. "Don't tell us what it should be, Jack," Manley would say. "Just tell us what it is."

For two months Gochenouer double-checked his results, making sure that he hadn't generated any bad data and verifying the soundness of his statistical technique. He finally faced facts. The salary performance of the computer users didn't measure up to the control group's. One startling fact stood out: The more that managers used computers, the worse they did financially.

Manley called in colleague Chuck McNickle of Clemson University in South Carolina to help Gochenouer refine his population matching; the statistical significance of his findings increased. Questionnaires pinpointed how IFPS was used and correlated that to managers' salary increases.

The computer users who performed forward-looking analysis with IFPS—planning, budgeting, simulations—fared better than those who used it for report writing and historical analysis. That made intuitive sense, especially given that Harris competed in the fast-paced world of high technology. But Gochenouer had assumed that people who used computers in the most sophisticated way were more intelligent and would therefore perform better. Instead they did worse. Using sophisticated Monte Carlo techniques and sensitivity analysis was

(continues)

How Borland's Three New Holiday Packs Will Fill Your Stocking Without Emptying Your Piggybank.

Three special packs with dazzling discounts that will help get you into a Holiday mood. You can get some of Turbo, most of Turbo, or all of Turbo—including the two newest members of the Turbo family, Turbo GameWorks™ and Turbo Editor Toolbox™. You also get our unmatched 60-day money-back guarantee, quality products that aren't copy-protected.

TURBO NEW PACK \$95.00.

You get the two exciting new members of the Turbo Pascal family,

- **TURBO GAMEWORKS**, Chess, Bridge, and Go-Moku, complete with source code and a 200-page manual.
- **TURBO EDITOR TOOLBOX**, all the building blocks to make your own editors and word processors, complete with source code and a 200-page manual.

TURBO HOLIDAY PACK \$125.00.

You get all three of the Turbo family classics for only \$125.00 (about a 30% discount). Turbo Pascal 3.0 and Turbo Tutor and Turbo DataBase Toolbox—all for just \$125.00.

- **TURBO PASCAL** combines the fastest Pascal compiler with an integrated development environment.
- **TURBO TUTOR** teaches you step-by-step how to use Turbo Pascal with commented source code for all program examples on diskette.
- **TURBO DATABASE TOOLBOX** offers three problem-solving modules for your Turbo Pascal programs: Turbo Access, Turbo Sort, and GINST, which generates a ready-to-run installation program that lets you forget about adapting your software to specific terminals.

TURBO HOLIDAY JUMBO PACK \$245.00.

This is it—the whole thing, the entire Turbo family including its two newest members. You get:

- Turbo Pascal
- Turbo Graphix Toolbox
- Turbo Tutor
- Turbo DataBase Toolbox
- Turbo GameWorks **NEW!**
- Turbo Editor Toolbox

and you pay only \$245.00 for all six! Which means that you're getting everything at only about \$40 a piece. Quite a holiday deal. (And if you already own one or several members of the Turbo family, be creative—nothing can stop you from buying the Jumbo Pack, picking out the ones you already have and giving the rest as holiday gifts to family and friends. At these prices you can afford to give to others and to yourself.) Speaking of Holidays, this offer lasts until March 31, 1986. (At Borland, we like to make the Holidays last.)



BORLAND
INTERNATIONAL

4585 SCOTTS VALLEY DRIVE, SCOTTS VALLEY,
CA 95066 PHONE (408) 438-8400 TELEX 172373

Copyright 1985 Borland International BI-1017B

Turbo Pascal and Turbo Tutor are registered trademarks and Turbo DataBase Toolbox, Turbo Graphix Toolbox, Turbo Editor Toolbox, Turbo GameWorks, and MicroStar are trademarks of Borland International, Inc. WordStar is a trademark of MicroPro International Corp. Multi-Mate is a trademark of Multi-Mate International Corp. Microsoft is a registered trademark and Word is a trademark of Microsoft Corp. WordPerfect is a trademark of Software Software International.



NEW! TURBO GAMEWORKS \$69.95.

Our new Turbo GameWorks offers games you can play and replay without Turbo Pascal or revise and rewrite with Turbo

Pascal 3.0. We give you the source code, the manual, the diskettes and the competitive edge. Chess, Bridge and Go-Moku. State-of-the-art games that let you be player, referee, and rules committee all at once because you have the Turbo Pascal source code. Learn exactly how the games are made—so you can go off and make your own. And Turbo GameWorks is the only quality game you can buy that is not copy-protected. Sold separately, only \$69.95. (Just \$47.50 if you buy the Turbo New Pack.)

NEW! TURBO EDITOR TOOLBOX \$69.95.

Build your own word processor—for only \$69.95!

You get ready-to-compile source code, a full-featured WordStar™-like word processor, and a 200-page manual that tells you how to integrate the editor procedures and functions into your programs. With Turbo Editor Toolbox, you can have the best of all word processors. You can make WordStar behave like Multi-Mate. Support windows just like Microsoft's Word. And do it as fast as WordPerfect does it.

Incorporate your new "hybrids" into your programs to achieve incredible control and power. Sold separately, only \$69.95. (If you buy the Turbo New Pack, the price drops to just \$47.50.)

Holiday Gift Packs, Turbo GameWorks™ & Turbo Editor Toolbox™

Available at better dealers nationwide. Call (800) 556-2283 for the dealer nearest you. To order by Credit Card call (800) 255-8008, CA (800) 742-1133.

Make checks payable to:
Borland International

The holiday packs include an upgrade coupon for both options so you get BCD and B087 support for \$39.95 (regularly \$55.00)

Carefully describe your computer system!

My computer's name and model is: _____

I use: ☐ 8-bit ☐ 16-bit

My computer's name and model is: _____

The disk size I use is: ☐ 3 1/2" ☐ 5 1/4" ☐ 8"

Name: _____

Shipping Address: _____

City: _____

State: _____ Zip: _____

Telephone: _____

NOTE: Turbo Editor Toolbox and Turbo GameWorks are available for the IBM PC and true-compatibles using Turbo Pascal 3.0 ONLY.

***Gift Pack
Offers Last
Until March 31,
1986**

	Quantity
* Turbo Holiday Jumbo Pack	\$245.00
* Turbo Holiday Pack	\$125.00
* Turbo New Pack	\$95.00
Pascal	\$109.90
Pascal w/B087	\$109.90
Pascal w/BCD	\$124.95
Pascal w/B087 and BCD	\$54.95
Turbo DataBase	\$54.95
Turbo Graphix	\$34.95
Turbo Tutor	\$69.95
Turbo Editor	\$69.95
Turbo GameWorks	\$69.95

These prices include shipping to all U.S. cities. All foreign orders add \$10 per product ordered.

Amount: (CA add 6% tax) _____
Payment: ☐ VISA ☐ MC ☐ Check ☐ Bank Draft
Credit Card Expiration Date: _____
Card #: _____

COD's and Purchase Orders will not be accepted by Borland International. California residents: add 6% sales tax. Outside USA: add \$10 and make payment by bank draft, payable in U.S. dollars drawn on a U.S. bank. H23

**StatPac™ is No Longer the
Best Statistical Analysis Package
in the World**

**INTRODUCING
StatPac Gold™**

A NEW DIMENSION IN STATISTICAL SOFTWARE

- ▶ Windows ▶ Graphics ▶ Help Screens ▶ Faster
- ▶ Interactive & Batch ▶ More Variables ▶ More Analyses
- ▶ Easier to Learn & Use ▶ Command Driven

From



WALONICK ASSOCIATES

We're on the Move!

1-800-328-4907

6500 Nicollet Avenue S., Minneapolis, MN 55423

(612) 866-9022

In Europe: Molimex, Ltd., 1Buckhurst Rd., Town Hall Square, Bexhill-on-Sea, E Sussex, England Tel (0424) 220391

just asking for a smaller raise, it seemed. The managers with the fattest salaries tapped only the basic capabilities of IFPS and used the computer no more than 4 hours a week. The most telling finding: No subset of managers who used computers performed better than those who didn't.

Searching for a culprit responsible for this dismaying trend, Gochenouer drew on observations from his 11 years of working with top management at Harris. "I call [the phenomenon] the video game syndrome," he said. "I remember seeing managers doing the same things as the kids in arcades. It was as if they became hypnotized by the computer. They'd get mad at it, laugh at it, but no matter what, they'd keep playing. Managers got hooked." As a result, their use of the computer was not efficient.

Gochenouer found corroboration in the work of researcher Paul Strassman, whose writings offered a similar explanation of why computer use is not always productive. Strassman dubbed it the Harvey syndrome, after the giant rabbit in the Jimmy Stewart movie, and theorized that the computer becomes the fantasy world into which managers escape.

Spreadsheet Salvation

Many managers at Harris have switched from IFPS on a mainframe to 1-2-3 on a PC, but Gochenouer expects that the

(continues)

PMS-II PROJECT MANAGEMENT

Optimize time and money with professional planning and control



- Powerful, yet easy to use
- Unlimited multi-level networking
- Interfaces to everything
- Comprehensive reporting system
- Complete time-scaled presentation graphics available
- Full cost control — Planned & Actual
- Comparative scheduling
- Multiple-project resource and materials control add-ons
- Satisfies government specifications
- Time-saving features — Spend more time managing, less time computing.

PMS-II: \$1295, Demo: \$50
Formatted for PC-DOS, MS-DOS, CP/M-86

NORTH AMERICA MICA, INC.
MICA

5230 Carroll Canyon Road, Suite 110
San Diego, California 92121

Call for newsletter and free literature: (619) 458-1327

Circle 985 on reader service card

NEW FROM BORLAND

Borland Introduces Reflex, The Greatest Analytical Tool Since The Couch

INTRODUCING REFLEX, THE ANALYST.

If you use Lotus 1-2-3™, dBASE® or PFS File™, you need Reflex™—because it's a totally new way to look at your data. It shows you patterns, relationships and interrelationships you didn't know were there, because they were hidden in data and numbers.

Reflex is the first database that separates the trees from the forest. The first database that understands that what you see depends on how you look at it.

The first database that probes relationships—then shows them to you in various graphic forms—scatter, line, bar, stacked bar and pie charts.

The first database to break the bonds of traditional DBMS (Data Base Management Systems) and give a dramatic visual turn to data analysis.

Reflex makes graphic leaps far beyond 1-2-3. With Reflex, when you look, you see.

HOW THE CRITICS REACT TO REFLEX

"The next generation of software has officially arrived."

Peter Norton, PC Week

"Reflex is one of the most powerful database programs on the market; its multiple views, interactive windows and graphics, great report writer, pull-down menus and cross tabulation make this one of the best programs we have seen in a long time. The program is easy to use and not intimidating to the novice. Reflex not only handles the usual database functions such as sorting and searching, but also 'what-if' and statistical analysis. It can create interactive graphics with the graphics module. The separate report module is one of the best we've ever seen."

Marc Stern, InfoWorld

"What you see, then, is an interesting hybrid of a database and a spreadsheet that is ideal for analyzing tabular data."

Adam B. Green, InfoWorld

"More flexible than spreadsheets, this easy-to-use database analysis package presents information with visual clarity. Reflex is for you. The flexibility of switching between different views of the data lets you see relationships you may have previously overlooked. Without 'what-if' analysis, key variables—such as cost of goods sold or travel expenses—may be out of hand but unnoticed. The type of analysis to uncover such a foible is awkward to do on a spreadsheet, yet it may mean the difference between success and failure in a competitive situation."

Ira H. Krakow, Business Computer Systems

REFLEX OPENS MULTIPLE WINDOWS WITH NEW VIEWS AND GRAPHIC INSIGHTS.

You use Reflex's Form View to build your database; the List View lets you put data in tabular List form; the Graph View gives you instant interactive graphic representations; the CrossTab View gives you amazing "cross-referenced" pictures of the links and relationships hidden in your data. Report View allows you to import and export data to and from Reflex, 1-2-3, dBASE, PFS File and other applications and prints out information in the formats you want. In fact, Report View is probably the best 1-2-3 report generator you can buy today. It's also the cheapest—and you're getting all the other features free.

The commands for all five Views are consistent—so you're not stuck learning five different ways to get something done. And because Reflex uses advanced windowing techniques, you can see several views on the screen at the same time—without having to switch back and forth. You get the picture—and the pictures—all at once—if that's the way you want to look at things.

Modify a number and all your Views—List, Form and Graph—are immediately updated, on-screen. Changing a number changes the picture—which is mighty handy when you're analyzing (let's say) sales figures by salesperson; or you're in "What-If?" country asking yourself "What if we could add 2.5% in January sales?" "Show me."

"Give me the picture." "Show me what happens when we shift 11% of Nebraska's inventory to the new store in Hawaii."

"Show me how many Gizmo 28's we have in every store in every state as of midnight last night and what happens to our East Coast stocks if the shipping strike lasts more than a week." "Show me."

So Reflex shows you. Instant answers. Instant pictures. Instant analysis. Instant understanding.

HOW IN THE WORLD CAN BORLAND SELL A PHENOMENAL PRODUCT LIKE REFLEX FOR ONLY \$99.95?

At \$495.00, Analytica's original price, Reflex was a bargain. Acclaimed by critics and praised by users, Reflex also got our attention at Borland International. We were so impressed by Reflex that we bought the company!

To celebrate that, we're making business software history by offering Reflex—FOR A LIMITED TIME—for ONLY \$99.95! (Offer good through March 31, 1986).

That's \$395.05 off the original price—which is a pretty good return on your toll-free phone call.

We think Reflex should be an "automatic product," a "standard" that every PC owner should own. That's why we priced it at \$99.95. Naturally we've added our 60-day money-back guarantee and Borland's Reflex is not copy-protected.



BORLAND
INTERNATIONAL

4585 Scotts Valley Drive, Scotts Valley CA 95066
Phone (408) 438-8400 Telex 172373

Trademarks: Reflex is a trademark of BORLAND/Analytica Inc. Lotus is a registered trademark and Lotus 1-2-3 is a trademark of Lotus Development Corporation. dBASE is a registered trademark of Ashton-Tate. PFS is a registered trademark and PFS File is a trademark of Software Publishing Corporation. IBM PC, XT, AT, PC-DOS and IBM Color Graphics Adapter are registered trademarks of International Business Machines Corporation. Hercules Monochrome Graphics Card is a trademark of Hercules Computer Technology.

REFLEX™ THE ANALYST™

NOT COPY-PROTECTED

To order by Credit Card call (800) 255-8008, CA (800) 742-1133.
Available at better dealers nationwide. Call (800) 556-2283 for the dealer nearest you.

YES! Rush Reflex to me.
Send me _____ copies.

60-DAY MONEY-BACK GUARANTEE

\$99.95

This price includes shipping to all U.S. cities. All foreign orders add \$10 per product ordered.

System requirements:
IBM® PC, XT, AT and compatibles; 256K RAM minimum; IBM Color Graphics Adapter™, Hercules Monochrome Graphics Card™, or equivalent; PC DOS® 2.0 or greater; Hard disk and mouse optional.

Subtotal: _____
(CA res. add \$6 tax per copy) _____
Amount Enclosed: _____
Payment: VISA MC BankDraft Check _____
Credit Card Exp. Date: _____
Card # _____

Name: _____
Shipping Address: _____
City: _____ State: _____ Zip: _____
Telephone: _____

CODs and Purchase Orders WILL NOT be accepted by Borland. California residents: add 6% sales tax.
Outside USA: add \$10 and make payment by bank draft, payable in US dollars drawn on a US bank.

R23

Copyright 1985 Borland International BI-1020 A

Circle 954 on reader service card

Data Security Problems?

Protect the privacy of your disk files
and telecommunications with

CRYPT MASTER

"...a long awaited advance in PC security... as close to true infallibility as present technology allows... ideal for securing electronic communications." PC World, May 1985.

"[the] documentation is excellent... ease of use, fast performance, reasonable price... the system is as clean and elegant as a mathematical proof," PC Tech Journal, June 1985.

Crypt Master uses the **RSA Public Key Cryptosystem** and the **National Bureau of Standards' Data Encryption Standard (DES)**. It can render any file (including those created by 1-2-3, dBASE and WordStar) completely indecipherable.

Don't entrust your precious data to proprietary encryption schemes. RSA and DES are the only unclassified cryptosystems whose use is sanctioned by the federal government. Only **Crypt Master** has them both. Available since 1983, **Crypt Master** has been adopted by many large organizations including the United Nations.

- o *safeguard communications without prearranged passwords*
- o *passwords required for decryption, but not for encryption*
- o *high speed DES implementation (three times as fast as IBM's)*
- o *fast ASCII-binary conversion and file erasure utilities*
- o *menu-driven interface, complete documentation, not copy protected*

New Low Price: CM/16 \$95
CM/24 \$145

Digital Signature
5453 S. Woodlawn
Chicago, IL 60615
(312) 324-6533

(Not available for export)

Circle 244 on reader service card

Dysan
CORPORATION

Dysan diskettes are the ultimate in quality flexible recording media for flexible disk drives. They are certified to be 100% error free on-track and between tracks. Diskettes are tested on-track as well as between tracks for

missing pulse, extra pulse, and modulation. Quality is built into each diskette from the inside out.

The ultra smooth disc surface is bur-nished on both sides to promote longer media life, longer head and load pad life, as well as better recording and playback performance.

And to help introduce you to the Dysan quality standard we're running a special on their diskette product line.



What separates us from our competition? Simply a combination of the best service in the industry, highly competitive pricing, and an ever widening range of products. Above all we care about our reputation and we are willing to work on a lower margin while delivering what others only claim—and we do it all on a day-in day-out basis.

Early in 1986 every subscriber to **PC World** will receive our New 1986 First Edition Catalog with 16 additional pages and dramatically lower pricing. We want to be your source for computer supplies & accessories.

**Lyben
Computer
Systems**

WATCH
FOR
OUR
NEW 1986
CATALOG

1050 E. MAPLE RD. • TROY, MI 48063
(313) 589-3440

Circle 942 on reader service card

change may, if anything, make matters worse. 1-2-3 involves more training and—partially because of the necessary file management and backup—more of a manager's time. Besides, a PC user is even more prone to the video game syndrome.

There's a chance, however, that 1-2-3 users may outearn IFPS users, simply because the spreadsheet program lacks some of the sophisticated capabilities that led the managers in Gochenouer's study furthest astray. In any case, arguing over particular computer tools misses the point of Gochenouer's work. That point, says Roger Manley, is that managers are the ones who know what managing is all about. It is not productive to spend time with a computer when you should be communicating with staff; nor does it pay to keep your gaze fixed on the past.

"If you're sequestering yourself to hack away on your personal computer, you aren't doing the things that are rewarded," Manley says. "If you need a PC to perform your job, use it intelligently and in a forward-looking manner."

With the study behind him, Gochenouer says he feels he's starting life anew. But the break is even more profound than that. Gochenouer can hardly return to his previous role as an MIS director after demonstrating that companies with large investments in

(continues)

Borland introduces *Turbo Lightning*TM the fastest, most amazing information system since your brain

You can now find out everything in a flash.

With instant access to electronic versions of the 83,000 word *Turbo Lightning*TM Random House[®] Speller & Word List; the 50,000-word *Turbo Lightning* Random House ThesaurusTM and the soon-to-be-released *Turbo Lightning* EncyclopediaTM — and to an astonishing array of electronic reference books which form Borland's new *Turbo Lightning* LibraryTM.

Hitting one key on your IBM[®] personal computer — taps you into this new electronic age of instant information.

You get the right word, the right spelling, the right name, the right address, right now.

What we've done has been called "Artificial Intelligence," we simply call it "*Turbo Lightning*." This information revolution — driven by *Turbo Lightning* — means that the way you look things up is definitely looking up.

No matter what program you're running, *Turbo Lightning* instantly checks your spelling as you type.

You could be running WordStar[®], MultiMate[®], SideKick[®], Microsoft[®] Word, MCI Mail[®], CompuServe[®], or whatever, because as you work, as you write, *Turbo Lightning* is waiting in the wings, watching how you spell every word, but not getting in the way of what you're doing.

So how does it work? Let's say the word you meant to type was "RIGHT," but you accidentally typed "RIHGT," which is wrong. What happens then?

You immediately hear a "beep," so you know there was a boo-boo. You instantly see a window, that doesn't list "RIHGT" but it does list "RIGHT" and its sound-alike words. So your screen looks like this:



So you move your cursor to "A," which is the right "right," hit Return and the spelling mistake is instantly fixed. And the program you were working on has continued to run while you did a little spelling sidetrip with *Turbo Lightning*. (If you'd rather not remember your Spelling grades in school, the beep might make you nuts, but you can choose the "whole page" option. Which means that when you finish writing the entire page, any spelling mistakes will be highlighted. You go in and straighten things out straight away.)

Lightning never goes away, is 100% concurrent, reliable, accurate and cannot, does not, will not "crash & burn."

Your document, letter, report, spreadsheet is word perfect and no one ever knows that you can't spell for beans.

Turbo Lightning does a lot more than spell "right" right, it also gives you instant synonyms.

Because you also have *Turbo Lightning*'s Random House Thesaurus at your fingertips, you can really get to know your "rights." So back to the word "Right," but this time in the thesaurus. Type in "Right" and what you see in the on-screen window is:

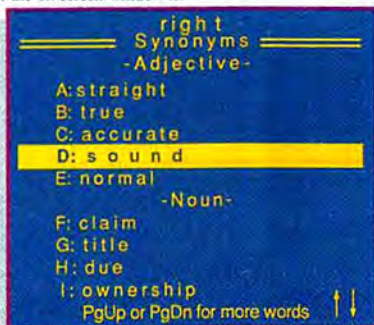

So you instantly know more than one way to say, "The Boss is always right," which is handy if you get cornered and have to lie like that.

Introduce yourself to *Turbo Lightning* and it will never ever forget your name. It's conceivable, if unfair, that your name is not in the dictionary already, but you can instantly teach *Turbo Lightning* your name and all the other names and words it needs to know to help run your business or personal life.

Once you've taught *Turbo Lightning* what it needs to know, you'll never blow it with a letter to the *Joint Chiefs of Staff*, the *Raygan White House* or mess something up on your IBM PC. (IBM PC is not a trademark of International Business Machine Corp.)

Not \$500, not \$400, not \$300, not \$200, not \$100, just \$99.95 for this instant electronic miracle. Our success is pretty simple. We're not greedy. We believe that it is better to sell hundreds of thousands of software programs at a reasonable price—instead of a few at prices that would make Jesse James blush.

Just \$99.95 gets you into the *Turbo Lightning* Library—which is an incredible deal when you look at what you're getting. You're getting the "access system"—*Turbo Lightning*—which is the "engine" that powers the whole *Turbo Lightning* Library. You're getting the "engine" plus the 83,000-word *Turbo Lightning* Random House Speller and Word List; the 50,000-word *Turbo Lightning* Random House Thesaurus. And you're getting all that for an incredible \$99.95!

If you ever write a word, think a word or say a word, you need *Turbo Lightning*. We give you a 60-day money-back guarantee and of course there's no copy protection. \$99.95 isn't much to pay for a mistake-free life. Not to mention an education. No matter who you are or what you do, you need *Turbo Lightning*. That \$99.95 will be the best \$99.95 you ever spent on yourself or your company.

Do yourself, your assistants, your secretary, your boss, your readers, your audience and your career a favor, get *Turbo Lightning* today!

T U R B O

Lightning

To order by Credit Card call (800) 255-8008. CA (800) 742-1133.
Available at better dealers nationwide. Cal (800) 556-2283 for the dealer nearest you.

**60-DAY
MONEY-BACK
GUARANTEE!**

System Requirements:
128K IBM PC or 100%
compatible computer, with
2 floppy disk drives

**YES! Rush
Turbo Lightning to me
Send me _____ copies**

\$99.95

This price includes shipping to
all U.S. cities. All foreign orders
add \$10 per product ordered

Subtotal: _____
(CA res. add \$6 tax per copy)

Amount Enclosed: _____
Payment: ☐ VISA ☐ MC ☐ BankDraft ☐ Check

Credit Card Exp. Date: _____
Card # _____

Cardholder's Name: _____
Address: _____
City: _____ State: _____ Zip: _____
Telephone: _____

CCDs and Purchase Orders WILL NOT be accepted by Borland. California residents add 6% sales tax.
Outside USA add \$10 and make payment by bank draft, payable in US dollars drawn on a US bank.

Copyright 1985 Borland International BI-1021

BORLAND
INTERNATIONAL

4585 SCOTTS VALLEY DRIVE, SCOTTS VALLEY,
CA 95066 PHONE (408) 438-8400 TELEX 172373

Turbo Lightning, Turbo Lightning Encyclopedia, and Turbo Lightning Library are trademarks and SideKick is a registered trademark of Borland International, Inc. Random House is a registered trademark of Random House, Inc. IBM, IBM PC, AT, and XT are registered trademarks of International Business Machine Corp. MultiMate is a trademark of MultiMate International Corp. WordStar is a registered trademark of MicroPro International Corp. Microsoft is a registered trademark of Microsoft Corp. MCI Mail is a registered trademark of MCI Communications Corp. CompuServe is a registered trademark of CompuServe Corp.

Circle 134 on reader service card

HIDE-A-BOARD™ WORKSTATION ACCESSORY UNITS



No. 3012 for all IBM PCs



No. 3014 PC size

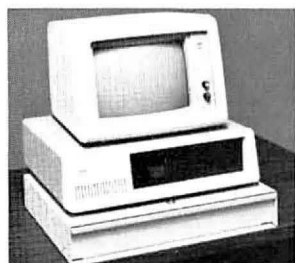

No. 3015 Locking model



No. 3017 Macintosh size

HIDE-A-BOARDS bring space-saving convenience, ergonomic advantages to any CRT workstation. Elevated platforms position CRT screens at a comfortable viewing height; keyboard shelves roll out from beneath CRT platform, lock in extended (input) position.

Universal size **HIDE-A-BOARDS** accept any U.S. keyboard less than 22" wide. PC size accepts IBM PC and similar size units. Small **HIDE-A-BOARD** is designed for Apple's Macintosh.

Standard and Locking Models⁽¹⁾ are available in all three sizes. In the PC size, there is also available the No. 3012 **HIDE-A-BOARD** which features a drop-down keyboard with in-line document holder. All **HIDE-A-BOARDS** are finished in Pearl Gray, ship UPS.

HIDE-A-BOARD units are but one product grouping in our line of information processing accessories. Write us for details and prices on our full-line, one of the broadest in the industry.

⁽¹⁾Patent Pending



P.O. Box 861, Buffalo, N.Y. 14240
Phone: (716) 877-1185

Circle 21 on reader service card

Kevin Strehlo

information systems aren't necessarily getting their money's worth.

He still has a great deal of energy, however, and a certain amount of denial remains. Gochenouer wants to conduct the same kind of study at a different company and with a larger sample. Perhaps a certain bias was introduced because the company he studied—Harris—was a high-tech firm. Historical analysis, for example, should be more valuable in a mature industry than in a business too new to be cyclical. Understanding the impact of birth rates on life insurance policy sales might make a significant contribution to the bottom line of Metropolitan Life, for instance.

All Gochenouer needs is access to the kind of sensitive information that no company reveals casually. Until he gets it, managers doing financial analysis can only wonder about the universality of his findings and the pervasiveness of the video game syndrome. ●

Kevin Strehlo hunts for PC tales from an office overlooking Silicon Valley.

New for SideKick Users!
Includes Free Pen and Solar Calculator

Borland introduces Traveling SideKick, it's your SideKick's™ sidekick!

What's inside the Organizer Binder

ADDRESS BOOK SECTION
PRE-PRINTED FORMAT WITH DIVIDERS AND TABS FOR EASY REFERENCE.

PHONE DIRECTORY SECTION
PRE-PRINTED PHONE DIRECTORY COMPUTER OR MANUALLY UPDATED

MISCELLANEOUS SECTION
TO STORE ALL EXTRA PRE-PRINTED FORMS AND COMMONLY USED RECORDS

REFERENCE SECTION
CONTAINS MAPS, TIME ZONES, 800 TRAVEL NUMBERS, TRAVEL ACCOMMODATIONS, ETC.

FINANCE SECTION
EXPENSE REPORTS, RECEIPT LOG AND STORAGE ENVELOPE, CREDIT CARD INFORMATION, ETC.

CALENDAR SECTION
YEARLY, MONTHLY, WEEKLY, AND DAILY CALENDAR WITH APPOINTMENT SCHEDULER

PENDING SECTION
A "RIGHT NOW" SECTION FOR CURRENT PROJECTS, MEETING NOTES, ETC.

STORAGE POCKETS
FOR BUSINESS CARDS, CALCULATOR OR RECEIPT STORAGE, ETC.

TRAVELING SIDEKICK SOFTWARE
A REPORT GENERATOR TO CONVERT, PRINT AND UPDATE ALL INFORMATION

What the software program and its Report Generator do for you before you go — and when you get back.

Before you go:

- Prints out your Calendar, Appointments, Addresses, Phone Directory, and whatever other information you need from your data files.

It can also:

- Sort your address files by name, zip code, or company name
- Print mailing labels
- Print information selectively
- Search files for existing addresses or calendar engagements

When you return:

- Lets you quickly and easily enter all the new names and numbers, facts and figures you learned while you were away—into your SideKick data files.
- Traveling SideKick does all of the above and more without needing special computer paper.

If you use SideKick, you need Traveling SideKick.

Since you use SideKick, you already know how incredible and invaluable it is. And you now know that Traveling SideKick uses all the information you already have in your SideKick. No retyping. No re-entry. It's that easy.

Sold separately, Traveling SideKick is only \$69.95 which is a lot less than many 'dumb' organizers that are nothing more than printed books that can't generate anything except dust. (Because Traveling SideKick is electronic, it works *this year, next year, and all the 'next years'* after that. Old-fashioned low-tech organizers are history in 365 days.) You'll be proud of your Traveling SideKick binder on planes and boats and trains. It's stylish, professional, and practical. It belongs — with you — in the Computer Age — and for only \$69.95, it belongs to you.

Traveling SideKick is the organizer for the Computer Age!

Traveling SideKick is *both* a binder you take with you when you travel — *and* a software program — which includes a Report Generator — that *generates* and *prints out* all the information you'll need to take with you. Information like your phone list, your client list, your address book, your calendar, and your appointments. (The Appointment Schedule or Calendar you're already using in your SideKick is automatically used by your Traveling SideKick. You don't waste time and effort re-entering information that's already there.)

One keystroke generates and prints out a form like your Address Book. (You don't need to change printer paper.) You simply use a standard 3-hole punch — which you can steal from someone else's desk — punch out the holes, fold and clip the form into your Traveling SideKick binder — and you're on your way. Because Traveling SideKick's binder and software are CAD (Computer Age Designed), you don't fool around with low-tech tools like scissors, tape, or staples. Just one keystroke, 3 holes and you're on your way.

You don't have a SideKick? You must be kidding.

More than half a million people already use Borland's desk top organizer, SideKick (Winner of InfoWorld's "Product of the Year" award, it is also the #1 best-seller for the IBM PC™). Anyway, if you don't have one already you need one now and we'll give you a special price break. Buy Traveling SideKick and SideKick for only \$125.00 (Sold separately they add up to \$154.90, so you save \$29.90—which we hope you don't have to spend on cabs which take you the *long way* to the airport).

BORLAND
INTERNATIONAL

4585 SCOTTS VALLEY DRIVE, SCOTTS VALLEY, CA 95066
PHONE (408) 438-8400 TELEX 172373

SideKick is a registered trademark and Traveling SideKick is a trademark of Borland International, Inc. WordStar is a registered trademark of MicroPro International Corp. Lotus is a registered trademark of Lotus Development Corp. dBASE is a registered trademark of Ashton-Tate. IBM PC, XT, AT, and PCjr are registered trademarks of International Business Machines Corp.

Circle 760 on reader service card

Traveling SIDEKICK

1523

Available at better dealers nationwide. Call (800) 556-2283 for the dealer nearest you. To order by Credit Card call (800) 255-8008. CA (800) 742-1133

Minimum System Requirements:
128K

Yes, I need both Traveling SideKick and SideKick. I get them both for only \$125.00

Send me _____ copies

Name _____

Shipping Address _____

City _____ Zip _____

State _____ Telephone _____

60 DAY MONEY-BACK GUARANTEE

Yes, I need the perfect traveling companion. Send me _____ copies

\$69.95

This price includes shipping to all U.S. cities. All foreign orders add \$10 per product ordered.

Subtotal _____
(CA res. add 4.20 tax per copy)

Amount Enclosed _____

Payment Visa MC BankDraft Check _____

Credit Card Exp Date _____ / _____

Card # _____

COD's and Purchase Orders WILL NOT be accepted by Borland. California residents: add 6% sales tax. Outside USA: add \$10 and make payment by bank draft payable in US dollars drawn on a US bank TS23

Copyright 1985 Borland International BI-1027A

For bright new ideas
in personal computing...

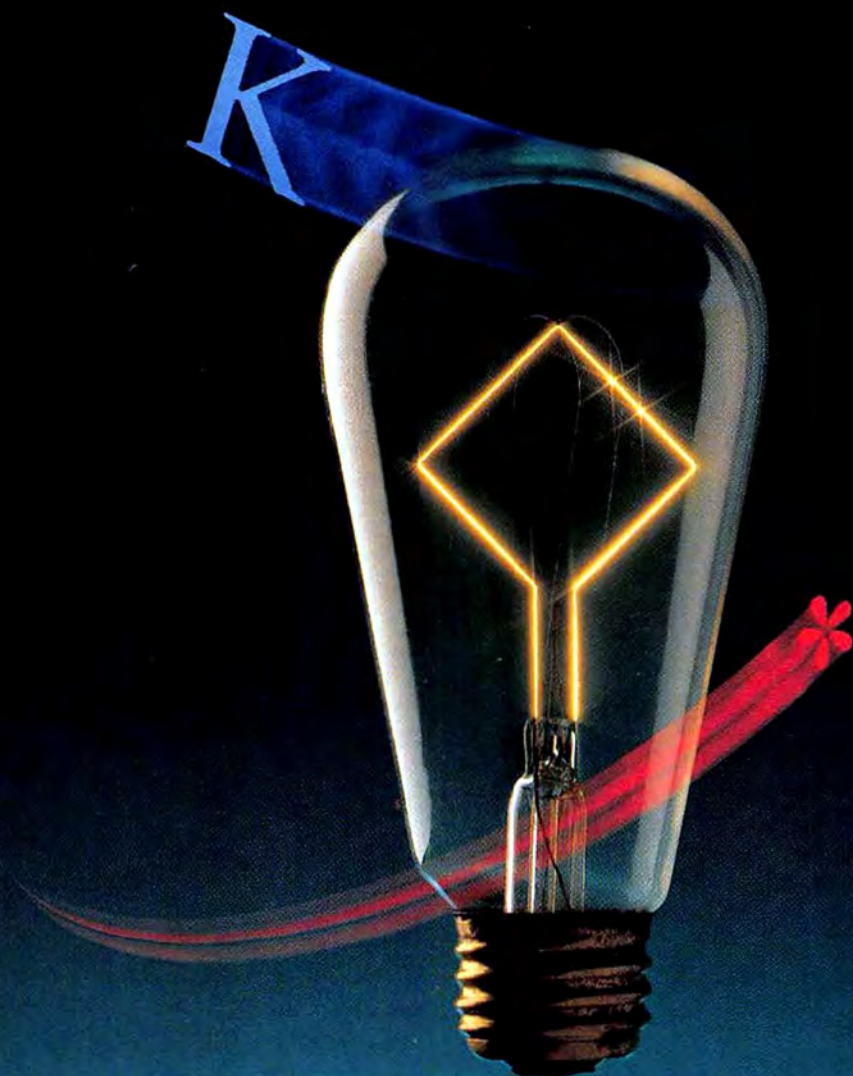

...subscribe to
PC WORLD
today.

You'll save \$17
and ensure
access to the
best new ideas
in business and
personal
computing!

VISA and MasterCard
accepted—
call TOLL-FREE:
800/628-2900
(from Nebraska call
402/895-7284)



YES! Enter my subscription for 12 issues of
PC World at just \$17.97. I'll save \$17 off the single copy price!

☐ Payment enclosed ☐ Bill me

Name _____

Company _____

Address _____

City, State, Zip _____

Offer good in the U.S. only. Please allow 6 to 8 weeks for shipment of your first issue. Offer expires December 31, 1986.

PC WORLD

4BGA3



YES! Enter my subscription for 12 issues of
PC World at just \$17.97. I'll save \$17 off the single copy price!

☐ Payment enclosed ☐ Bill me

Name _____

Company _____

Address _____

City, State, Zip _____

Offer good in the U.S. only. Please allow 6 to 8 weeks for shipment of your first issue. Offer expires December 31, 1986.

PC WORLD

4BGA3



BUSINESS REPLY MAIL

FIRST CLASS PERMIT NO. 1262 BOULDER, CO

POSTAGE WILL BE PAID BY ADDRESSEE

PC World

Subscription Department

P.O. Box 51833

Boulder, Colorado 80321-1833

NO POSTAGE
NECESSARY
IF MAILED IN
UNITED STATES

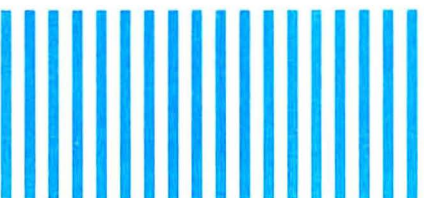

BUSINESS REPLY MAIL

FIRST CLASS PERMIT NO. 1262 BOULDER, CO

POSTAGE WILL BE PAID BY ADDRESSEE

PC World

Subscription Department

P.O. Box 51833

Boulder, Colorado 80321-1833

NO POSTAGE
NECESSARY
IF MAILED IN
UNITED STATES

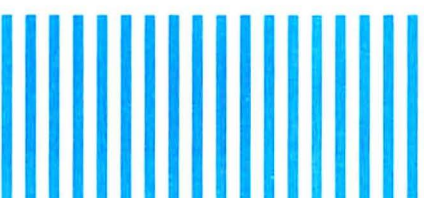

That's not unusual.

Most business software is designed to fit the average business. So if your business isn't average, most software doesn't fit.

Fortunately, you have an alternative.

The SBT Accounting Software Library.

The business software you can change to fit your business.

It's modular. So you can buy only the modules that best fit your business. And if the modules aren't a perfect fit, you can customize them. In just a few hours.

Because unlike other software companies, we give you the source code (the key to changing our software) absolutely free. What's more, changes are simple to make because our software is written in easy-to-use dBASE.

And if the idea of changing software programs makes you uneasy, not to worry. There's a consultant near you who can do it for you.

Our software runs with dBASE III or dBASE II*. So not only do you get the power and flexibility of those best-selling database manage-

ment programs, you can use any computer that runs dBASE.

The SBT Accounting Software Library.

Now you can run your business like nobody's business but your own.

Call today for our demo disk and brochure.
(415) 331-9900.

THE SBT ACCOUNTING SOFTWARE LIBRARY.

dProfessional	Time & Billing	\$395
dOrder	Sales Order Processing	\$195
dInvoice	Billing/Inventory Control	\$195
dStatement	Accounts Receivable	\$ 95
dPurchase	Purchase Order	\$195
dPayable	Accounts Payable	\$295
dPayroll	Payroll/Labor	\$395
dLedger	General Ledger/Finance	\$395
dAssets	Asset/Depreciation	\$195
dProject	Project/Job Accounting	\$395
dBackup	Menu/Backup	\$ 65



Three Harbor Drive
Sausalito, CA 94965
(415) 331-9900

Does your software run like everybody's business but your own?

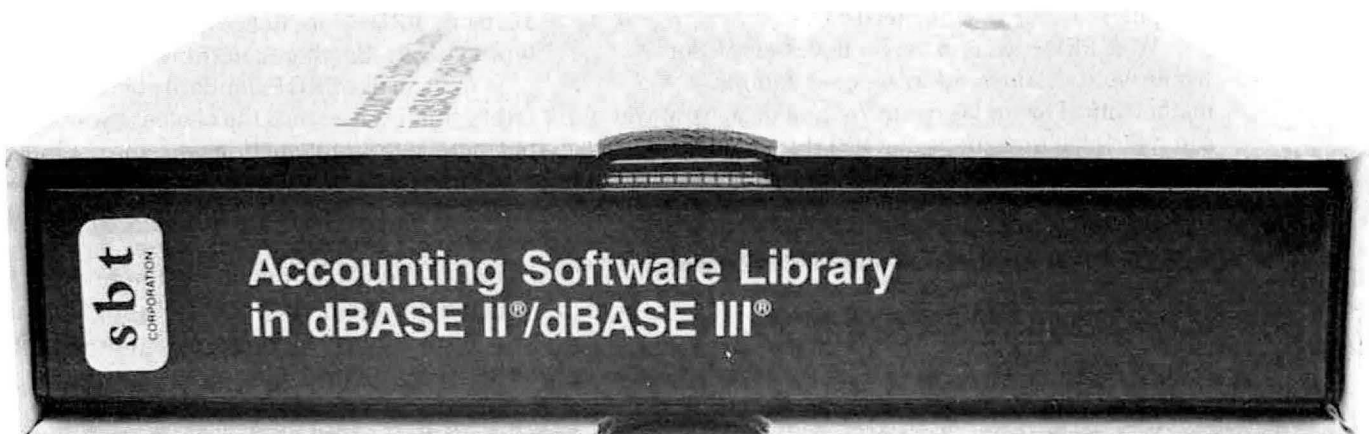

Compiled versions also available. dBASE III and dBASE II are registered trademarks of Ashton-Tate, Inc. Copyright 1985, SBT Corporation.

Circle 431 on reader service card

Evry so ofn, a smpl idea

PRD+ Software. Type in your abbreviations.

It isn't often a product comes along that changes the computer world dramatically. But for anyone who uses a personal computer, **PRD+** (Productivity Plus) software is the breakthrough that lets you tailor the computer to your specific needs.

With **PRD+**, you no longer have to type out whole words, names, addresses, salutations, mathematical formulas or any textual data. Now, you can type in abbreviations and **PRD+** instantly produces the full words. Look at this example:



Type **asap**. Press (Space Bar)

Result: **asap** is replaced on screen instantly with **as soon as possible**.

Every word is spelled correctly and, in this example, the process saved 15 keystrokes. But you can save a lot more. In fact any abbreviation can produce up to 240 characters of full words. Above all, using **PRD+** does not require any change in typing habits. So, there's nothing new to learn!

You can use **PRD+** standard abbreviations or create your own—since the choice is yours, you can personalize your interaction with the computer.

PRD+ is the first microcomputer software product that can improve both the **SPEED** and the **ACCURACY** of everyone who uses a personal computer! Proof of productivity improvement is built into the program. The **PRD+** program can tell you, at any time, the number of keystrokes you have saved by typing the **PRD+** way.

cms alng tht chngs th wrld.

It types out the words.

Discover how **PRD+** will be changing your entire computer world.

You may contact us at:
Productivity Software International, L.P.
1220 Broadway
New York, NY 10001

Or for more information and the name of your nearest dealer call toll-free, 24 hours a day, Monday through Friday.

1-800-346-6000

1-800-637-8800 (in Utah) and
1-800-982-1500 (in Alaska).

Afr u c PRD+ wrk, u'll nvr wnt to typ the lng way agn.



PRD+ utilizes 64k of RAM and runs on IBM® PC, XT, AT and compatibles. © 1985. Productivity Software International, L.P. PRD+ is a registered trademark of Productivity Software International, L.P. patent pending. IBM is a registered trademark of International Business Machines Corporation.

Cuts disk access time in half Makes Your IBM PC **LIGHTNING** Fast! **\$49⁹⁵**

for copy protected version
\$89.95 for unprotected

Loads with the DOS — always ready as a background program (like Sidekick) to accelerate every disk access. You do nothing — everything is automatic.

You are going to be so amazed when you start to work with **LIGHTNING™** installed. Every program that accesses the disk (hard disk or floppy) is made instantly faster — 2 to 4 times faster.

It is so easy to install and you never

Any disk intensive program (like a database) runs 2 to 4 times faster.

have to do anything again; it does it all for you — like lightning.

LIGHTNING™ comes to you on a diskette. You simply load it onto your DOS diskette if you are using floppies, or if you have a hard disk, into the DOS area. Simple A-B-C instructions let you get it started the first time in five minutes. Then it is always ready, working automatically in the background any time you boot up.

What's it like to use it? If you have ever worked with or seen a RAM Disk you know what a difference speed can make when working with any program that accesses the disk. Well,

LIGHTNING™ enables any program to approach the same rapid speed as a RAM Disk, but it does it without the disadvantages. With a RAM Disk there is a constant danger that you can lose your precious data if you forget to copy it back to the disk drive. With **LIGHTNING™** you just use your programs normally. You don't have to remember anything.

LIGHTNING™ has a fun feature that shows you just how fast you're operating. Any time you want, with a couple of keystrokes you can see a screen that keeps a record of how many times you've accessed the disk, and how much time **LIGHTNING™** has saved you. It's fun to check it out, and it's always astounding.

When you work with a database program or most word processors, or any time you need to frequently load files into RAM or save them back, you are accessing your disk. It is such a pleasure to cut those times in half and often to one-fourth.

Spreadsheets will speed up their loading and saving. recalculation is not affected.

Another plus — **LIGHTNING™** fully exploits Above Board™ memory for PC's with that addition.

If you have an IBM PC or clone and don't have LIGHTNING™, we simply have done a poor job explaining it to you.

PCSG since early 1983 has dominated the lap portable market with ROM software such as Lucid spreadsheet and Write ROM that reviewers rated as excellent. We are proud to enter the IBM PC market with **LIGHTNING™**. It's a great product that we not only enjoy offering, but enjoy using on our own PC's. It will support IBM PC, XT, and AT.

This is an exciting program. A typical comment from everybody who uses **LIGHTNING™** is "I don't know how I ever did without it."

PCSG provides hotline support for the IBM PC.

(214) 351-0564

PERSONAL COMPUTER SUPPORT GROUP

11035 Harry Hines Blvd., #206, Dallas, TX 75229

MC, Visa, American Express, Check, or C.O.D.

© PCSG

LIGHTNING™ PCSG 1985
Sidekick™ Borland Int.
Above Board™ Intel Corp.

Circle 236 on reader service card

ANNOUNCING ONE-STEP COMPUTER GRAPHICS TO OVERHEAD TRANSPARENCIES.

WITH ARKWRIGHT DATA/VIEW™ COMPUTER TRANSPARENCY FILMS.

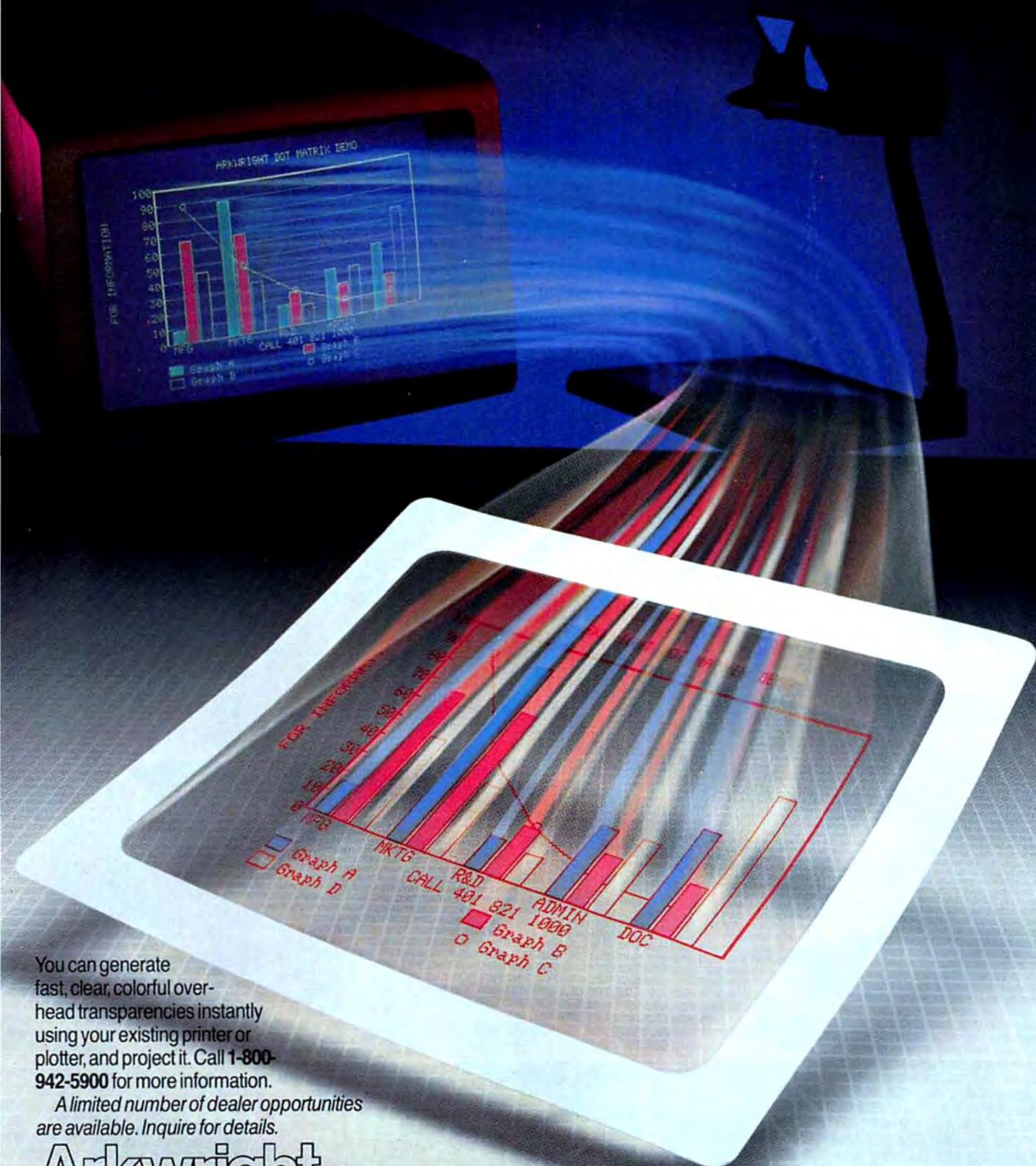

You can generate fast, clear, colorful overhead transparencies instantly using your existing printer or plotter, and project it. Call 1-800-942-5900 for more information.

A limited number of dealer opportunities are available. Inquire for details.

Arkwright

Circle 638 on reader service card

Maxell Corp. of America, 60 Oxford Drive, Moonachie, NJ 07074



maxell[®]
FLOPPY DISKS
THE GOLD STANDARD

Circle 578 on reader service card

Letters

Reactions and responses from the PC World community

R:base Bugs Me

I want to applaud Lotus Development Corporation for recalling *Symphony* after discovering bugs in the program. Unfortunately, other software companies are not so honest.

My employer recently purchased Microrim's *R:base 5000*. After many frustrating days trying to program with the Express applications generator, I called Microrim technical support for help. The Express package, they said, had a defect that erases parts of an application whenever it is changed. I asked for an updated version of the package and was told that I could probably buy one in a few months. Needless to say, I was outraged. Not only had Microrim's technical support staff neglected to tell me about the defect during previous discussions, but the company apparently failed to inform their dealers of the problem and are still selling a defective product.

Can computer companies sell software that they know is defective? Who can the consumer turn to?

Stuart C. Rosenberg
North Suburban, Illinois

Microrim's Version

Very few Microrim customers have encountered any of the bugs that we discovered in *R:base 5000* version 1.0 after it was released. In most cases our technical support staff was able to provide a work-around for the user until we could analyze and correct the problem. Version 1.01, which we've been shipping since the end of August, corrected every known bug in version 1.0 and added features that boosted efficiency and capacity as well.

Anyone who purchased and registered a copy of *R:base 5000* version 1.0 after August 15, 1985, will automatically receive a copy of version 1.01. Also, any registered user of version 1.0 who encountered a bug and reported it to us prior to the availability of version 1.01 is being sent an updated version at no cost. Subscribers to our Software Maintenance Plan receive all updates at no additional cost.

I've spoken with Mr. Rosenberg and Microrim will send him a free copy of *R:base 5000* version 1.01. This is not special treatment, but rather our standard policy of customer support.

Wayne Erickson
Chairman and Chief Executive Officer
Microrim, Inc.

Turbocharged Hazard

As the number of turbo boards that upgrade the 8088-based PC to an 80286 machine increases, consumers should be aware of a lurking potential disaster. [See *From the Hardware Shelf*, PCW, October 1985 for a comparison of two PC turbo boards.]

Several accelerator boards such as Kamerman Labs' Super Flight, Micro-Way's Number Smasher, Univation's PC Turbocharger, Quadram's Quad-Sprint, and Seattle Telecomm and Data's PC-286 replace the PC's 8088 processor with a 40-pin adapter linked to the board by a ribbon cable. This adapter can be installed backward, consequently destroying the PC

(continues)

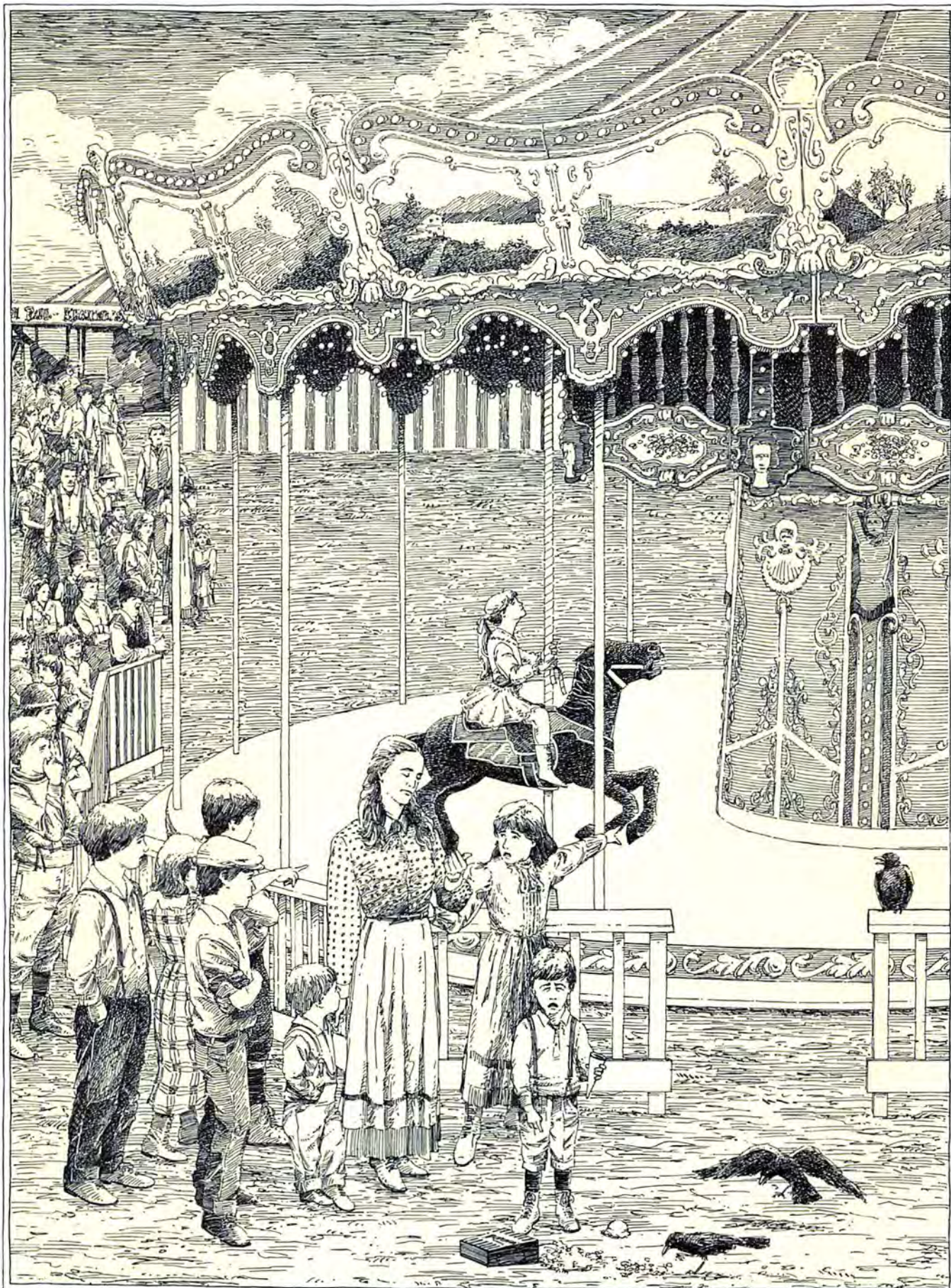

SOME THINGS CAN NEVER BE SHARED. OTHER THINGS SHOULD BE.

The people who make database software have some strange logic. They tell you information is the most valuable thing in the world. And then they design their products for single-user systems. Which means that every time different people actually need to use your data, they have to stand in line for it.

INTRODUCING R:BASE™ 5000 MULTI-USER.

At Microrim, we have a much better idea of the way offices work. So we've developed a multi-user version of R:base 5000 that lets users update their database while other people analyze it. And we've made this new version fully compatible with our single-user version. Which means any application you develop on the single-user version today can be run on our multi-user version tomorrow.

DATAPRO RANKS R:BASE 5000 #1.

Of course, we gave the multi-user version all the features that convinced the Datapro Research Corporation to rate our single-user version as the best DBMS on the market. But we've also designed it to make optimum use of all the extra capabilities offered by the IBM PC Network (IBM PC DOS 3.1). To optimize data sharing, R:base 5000 Multi-User takes full advantage of the front end processing power of the PC. As

a result, multiple users will be able to work with the same database at the same time.

While editing, data integrity is protected by a locking mechanism that operates at the item level. This important feature lets the other users work with columns and rows of the same table. Instead of making them wait around for the other guy to finish his editing job.

SEE FOR YOURSELF: 1-800-547-4000.

The full price is \$1500, complete with three sets of documentation. But if you believe in common sense as much as we do, you won't make a decision this big till you get your hands on a copy and see for yourself. And that's just what we'd like you to do. For only \$50, we'll send you a copy of the program that has all the features, one set of documentation, and all the functionality of the full product, except for limitations on the numbers of rows, columns and tables.

Just call 1-800-547-4000 and ask for Dept. 000. From Oregon, or outside the U.S., call 1-503-684-3000, Dept. XXX. Or head straight for a leading software store or computer dealer.

And see how nice it is to take advantage of information. Instead of taking turns at it.

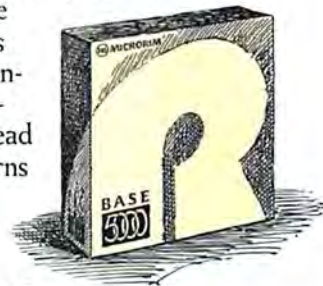

R:BASE 5000 MULTI-USER FROM MICRORIM

IT ALL COMES DOWN TO COMMON SENSE.

100% compatible with IBM XT, AT, and PC protocols. Does not support IBM 36.
IBM is a trademark of International Business Machines, Inc.
Datapro Report on Microcomputers is published monthly by Datapro Research Corporation.

Circle 203 on reader service card

The Traffic Light: EnGarde™

EnGarde™ is the only surge suppressor with the added protection of an LED ground indicator. It warns you when an electrical outlet is improperly grounded, protecting your computer from needless and costly hardware damages.

An anti-static touch pad and a multi-peripheral master switch are also built into the total protection of EnGarde™.

EnGarde™ also protects your computer from power surges caused by changes in electrical loads and other electrical disturbances. It includes a limited five-year warranty.

EnGarde™ is a product of Systems Control, manufacturer of power protection systems for the nation's utility companies.

Ask your dealer for the total protection of EnGarde™. Or call toll free 1-800-451-6866 to order (in Michigan call collect 906/774-0440). If unsatisfied, return EnGarde™ within 30 days for a full refund.



EnGarde™

A product of Systems Control, a division of M.J. Electric, Inc.

Circle 167 on reader service card

power supply, the motherboard, and the accelerator board when the system is turned on.

This problem is extremely acute in PC compatibles, as not all clones orient their 8088 CPU socket toward the back of the chassis, as is standard in the IBM PC. A user I know recently blasted \$2500 worth of equipment when he set up his turbo board backward in an ITT machine.

Univation, Micro-Way, Kameron Labs, and Seattle Telecomm include cautionary notes in their documentation. But I urge other companies who make these products to ensure that installation instructions are updated to provide this additional critical information.

*John Harnitchek
Lompoc, California*

Big Blue Is Watching

I have owned an IBM PC AT since September 1984. The machine operated flawlessly for about six months, at which point the hard disk totally failed. My dealer quickly diagnosed the problem as the drive itself. He told me he had been waiting for replacement drives from IBM for a number of weeks, but helped me find a warranty service center that had a drive in stock. I am grateful for his good service. I am less grateful to IBM.

I sent IBM a letter carefully documenting the circumstances surrounding the drive's failure and the steps I took to circumvent the problem. I noted that my dealer provided servicing and asked IBM to identify the source of this widely reported AT problem.

IBM didn't respond to my letter, but they did contact my dealer to ask why he was selling IBM equipment. It seems IBM didn't recognize him as an authorized dealer although I explained in my letter that his company was the parent of an authorized IBM dealer. While I understand their concern about possible "gray market" dealers, I'm perturbed that they ignored a request for assistance from an IBM owner and chose to harass a legitimate business.

*Larry Thiel
Littleton, Colorado*

The Deal of the Century

The personal computer industry is caught in a slump because retailers emphasize sales to first-time buyers of brand-new machines.

InfoWorld published a graph showing that the PC market is saturated and that by 1990 over 95 percent of the people in the personal computer target market will already own at least one machine. Computer retailers should take a page from the automobile industry, whose dealers quickly learned to accept trade-ins as a normal part of sales. Some ComputerLand stores are reportedly taking trade-ins. Disk drive manufacturer Core gives credit to AT owners who trade up to hard disks. Trade-ins should be normal practice. Computer companies may well find a resurgence in sales if PC owners can trade in their old machines for new Macintoshes, ATs, Compaq Portable 286s, and Amigas.

(continues)

Get your PC on the fast track.

Supercharge!

Rev your PC up to AT power and performance with Persyst's SuperCharger™, the fastest PC accelerator board in its class. This pace-setting PC performance enhancer propels you onto another plane of computing. SuperCharger's 8086 engine will accelerate your number-crunching calculations and image-manipulating simulation up to 3 times faster and more — faster than Orchid® or Quadram®. And SuperCharger requires no special software drivers, so you can run *all* your application programs.

Stretch That Payload!

Burning up more and more memory with bigger spreadsheets and billowing data bases? Pour it on and take the lead with the new Persyst Stretch™ Memory Board. Carrying an onboard payload of 2 megabytes per Stretch module, your system's capacity goes way beyond the full 640KB! With Stretch, take full advantage of the Lotus Expanded Memory Specification so you can run the latest versions of Lotus 1-2-3™, Symphony™, Framework™, and all other memory-hungry software yet to come.

Get It Together.

Get both — and really get it on. Using Stretch with its RAM disk software and SuperCharger as your calculations accelerator, you'll breeze through even your largest database sorts. And SuperCharger's triple-speed will ripple through your spreadsheets in a blur.

Let's Roll.

Escalate your ordinary PC to truly high-class, high-performance technology — and extend your system's life for years to come. To get moving, call tollfree (800) EMULEX3; (714) 662-5600 in California.

***Increase performance and capacity
with SuperCharger™ and Stretch™.***



PERSYST™

EMULEX



Emulex Corporation, 3545 Harbor Blvd., P.O. Box 6725, Costa Mesa, CA 92626

Trademarks: Orchid — Orchid Technology; Quadram — Quadram Corporation;

Lotus 1-2-3 and Symphony — Lotus Development Corporation;

Framework — Ashton Tate.

Circle 243 on reader service card

Excellence in PC Enhancements.

In my experience, computer retailers are slow to innovate, so manufacturers can take the lead by offering rebates for used machines. The industry must open its eyes to the fact that the buying public isn't going to throw away its computers for nothing.

*Roleigh Martin
Edina, Minnesota*

Prehistorics Power Up

I just finished reading Jeremy Joan Hewes' article "Retrofit Your PC" [PCW, October 1985] about the installation of various peripherals

on a "Stone Age" PC. While it is a very desirable thing to endow the ordinary PC with the attributes of its higher priced cousins, as the article states, you must "make sure that everything is compatible before starting."

Although Hewes experienced some compatibility problems between the hard disk and Tall Tree Systems' JRAM board, it is more than likely that Tall Tree could fix the problem by altering the CONFIG.SYS file. It's not clear in the article whether or not Tall Tree provided technical assistance. In light of this, the evaluation of the JRAM board is somewhat misleading and may prompt the discriminating hard disk buyer

not to purchase a JRAM board based on an unwarranted fear of incompatibility.

You also refer to the JRAM as a "512K memory board from Tall Tree Systems." Tall Tree discontinued this product about two and a half years ago. The JRAM-2 holds 2MB, as do all our multi-function boards; the JRAM-3 does everything the JRAM-2 does and additionally supports the Lotus/Intel/Microsoft spec.

*Troy Stone
Technical Support
Tall Tree Systems
Palo Alto, California*

(continues)

FOR TAPE BACKUP SYSTEMS -

We Have the Right Products, at the Right Prices . . . Right Now!



Interdyne



Irwin



QIC-02
20 MB Cassette Tape



QIC-02 ST
60 MB Cartridge Tape

20 MB
Hard Disk/
Tape Expansion
Chassis

	Formatted Capacity per Tape	Time to Backup 10 MB	Time to Preformat Blank Tape	Type of Tape Media/ Price per Tape	Type of Controller Required	Software Fast Image Backup/ File by File Restore	Power Requirement for Internal Unit	Our Price Internal/ External	20 MB Hard Disk/Tape in Expansion Chassis with I/O Slots
10 MB Interdyne	10 MB	15 Min.	20 Min.	Spool reel/ \$13	IBM Floppy Controller	Yes	130 Watt	\$425/ \$550	—
10 MB Irwin	10 MB	15 Min.	38 Min.	3M DC1000/ \$22	IBM Floppy Controller	No	135 Watt	\$595/ \$725	—
QIC-02 20 MB Cassette	20 MB	3 Min.	Not Needed	Digital Cassette \$22	Controller Included	Yes	130 Watt	\$695/ \$795	\$1795
QIC-02 ST 60 MB Cartridge Tape	60 MB	2 1/2 Min.	Not Needed	3M DC 300/600 \$30	Controller Included	Yes	150 Watt	\$875/ \$950	\$2195

No Risk - 30 Day

Money-Back Guarantee

Call us today

408/942-8086

Telex: 5101002379 QICRCH



**QIC RESEARCH
INCORPORATED**
489 Valley Way
Milpitas, CA 95035

QIC-601

Circle 983 on reader service card

It's the best thing since 1-2-3.

We asked current 1-2-3® users how to get more out of 1-2-3.

And you told us.

Introducing 1-2-3 Release 2 from Lotus.®

New 1-2-3 is more powerful and a lot more versatile.

You wanted to handle larger jobs with 1-2-3. Now you can. The new 1-2-3 worksheet has been expanded to 8192 rows—4 times its original size. And your worksheet is actually more flexible because advanced memory management allocates memory more efficiently and allows data to be stored anywhere on the worksheet. When used with new expanded memory boards, new 1-2-3 can address memory beyond 640K.

New 1-2-3 is designed to support the Intel® 8087/80287 math coprocessors so you can now do many calculations faster. We've even added some features that make it possible to do things like regression analysis, string functions and string arithmetic. And new 1-2-3 comes with 40 new macro commands so you can work more efficiently and a lot more productively.

Now you can start 1-2-3 directly off a hard disk without putting a system disk in the floppy disk drive.

But we still kept things simple.

In many respects, new 1-2-3 isn't any different from the original. You wanted us to keep things simple and we did. If you're already familiar with 1-2-3, you're ready to use new 1-2-3.

You don't have to retrain. And new 1-2-3 can read and process existing 1-2-3 files so that virtually all applications already developed can easily be used.

It's even easy to upgrade to new 1-2-3.

If you're a registered 1-2-3 user and want to upgrade to new 1-2-3, you'll find all the details in a mailing from Lotus. If you haven't registered yet, complete and send in your Warranty Registration Card or call 1-800-TRADEUP* so we can send you the mailing.

The cost of the Upgrade product is \$150. You are eligible for a free upgrade if you purchased 1-2-3 Release 1A on or after April 24, 1985.

And for everyone who upgrades, there's also a rebate offer of \$40 on the Intel Above™ Board, the first expanded memory board certified by Lotus.

We think you'll find new 1-2-3 the best thing since, well, 1-2-3.

* In Canada call 1-800-447-4700.

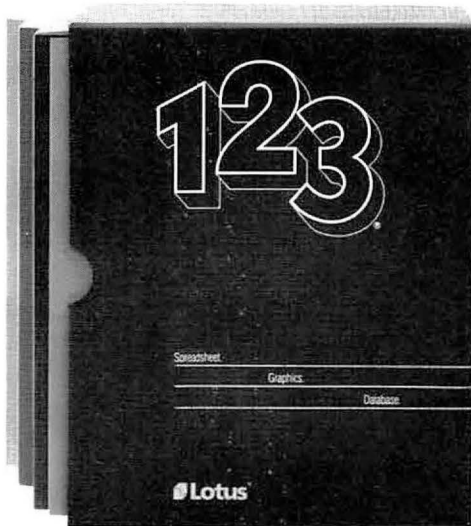

Suggested retail price of new 1-2-3 is \$495. 1-2-3 Release 2 requires 256K of memory. The minimum memory requirement for 1-2-3 Release 1A is 192K.



PC AT PERFORMANCE FOR A FRACTION OF THE COST. GUARANTEED.

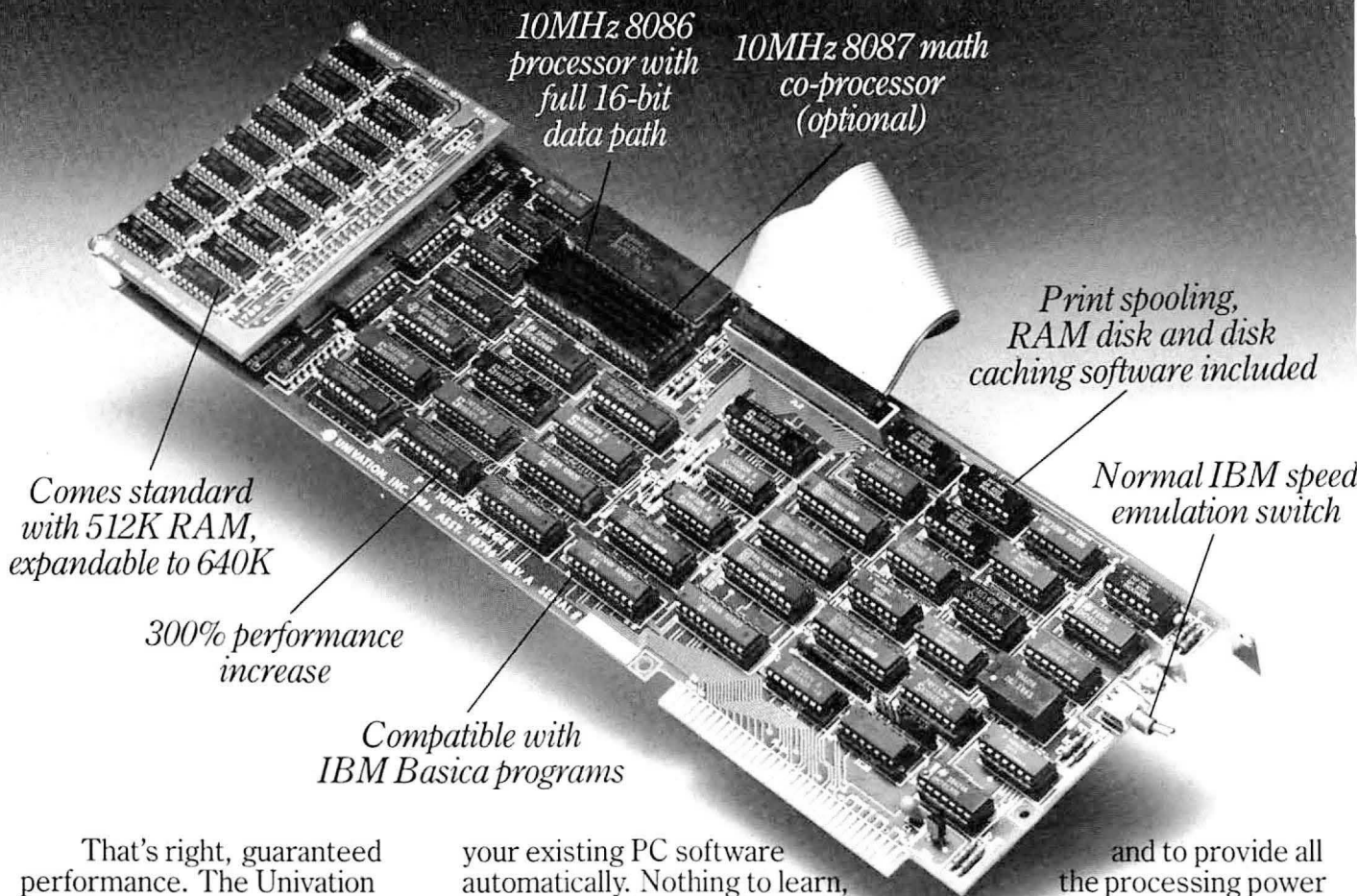

*Comes standard
with 512K RAM,
expandable to 640K*

*300% performance
increase*

*Compatible with
IBM Basica programs*

*10MHz 8086
processor with
full 16-bit
data path*

*10MHz 8087 math
co-processor
(optional)*

*Print spooling,
RAM disk and disk
caching software included*

*Normal IBM speed
emulation switch*

That's right, guaranteed performance. The Univation Turbocharger will triple the processing speed of your IBM PC, PC/XT, or 100% compatible.

Just think, the data processing speed and performance of a PC/AT without the expense. Plug it in, and your PC will do everything it did before, only 300% faster.

Best of all, the Univation Turbocharger works with all

your existing PC software automatically. Nothing to learn, nothing to change. Speed spreadsheets, databases, graphics, even IBM Basica programs. The Turbocharger will spark each and every program you use.

To ensure complete reliability, our Turbocharger is extensively tested. It's available for immediate delivery. And, best of all, it's guaranteed. Guaranteed to work exactly as promised

and to provide all the processing power you'll ever need.

So why not make your life a little easier and do your work a lot quicker with the Univation Turbocharger.

See it at your local computer dealer today. For the dealer in your area call: (408) 745-0180.



UNIVATION

YOUR EXPANSION COMPAN

Dealer and distributor inquiries invited.

IBM PC, PC/XT and PC/AT are trademarks of International Business Machines Corp.

Circle 640 on reader service card

1037 North Fair Oaks Ave.
Sunnyvale, CA 94089
(408) 745-0180

4. HUNT						BASE	
NAME	EMPI	STAIRWAY COURT	TYPE	GRADE	MEANS	STATUS	DATE
1. ELLIS	12215	Married	235	C	24.620	18 Apr 62	18 Apr 62
2. BROWN	12215	Married	235	C	24.620	18 Apr 62	18 Apr 62
3. KIMBLE	12215	Married	235	C	24.620	18 Apr 62	18 Apr 62
4. KIMBLE	12215	Married	235	C	24.620	18 Apr 62	18 Apr 62
5. KIMBLE	12215	Married	235	C	24.620	18 Apr 62	18 Apr 62
6. KIMBLE	12215	Married	235	C	24.620	18 Apr 62	18 Apr 62
7. KIMBLE	12215	Married	235	C	24.620	18 Apr 62	18 Apr 62
8. KIMBLE	12215	Married	235	C	24.620	18 Apr 62	18 Apr 62
9. KIMBLE	12215	Married	235	C	24.620	18 Apr 62	18 Apr 62
10. KIMBLE	12215	Married	235	C	24.620	18 Apr 62	18 Apr 62
11. KIMBLE	12215	Married	235	C	24.620	18 Apr 62	18 Apr 62
12. KIMBLE	12215	Married	235	C	24.620	18 Apr 62	18 Apr 62
13. KIMBLE	12215	Married	235	C	24.620	18 Apr 62	18 Apr 62
14. KIMBLE	12215	Married	235	C	24.620	18 Apr 62	18 Apr 62
15. KIMBLE	12215	Married	235	C	24.620	18 Apr 62	18 Apr 62
16. KIMBLE	12215	Married	235	C	24.620	18 Apr 62	18 Apr 62
17. KIMBLE	12215	Married	235	C	24.620	18 Apr 62	18 Apr 62
18. KIMBLE	12215	Married	235	C	24.620	18 Apr 62	18 Apr 62
19. KIMBLE	12215	Married	235	C	24.620	18 Apr 62	18 Apr 62
20. KIMBLE	12215	Married	235	C	24.620	18 Apr 62	18 Apr 62
21. KIMBLE	12215	Married	235	C	24.620	18 Apr 62	18 Apr 62
22. KIMBLE	12215	Married	235	C	24.620	18 Apr 62	18 Apr 62
23. KIMBLE	12215	Married	235	C	24.620	18 Apr 62	18 Apr 62
24. KIMBLE	12215	Married	235	C	24.620	18 Apr 62	18 Apr 62
25. KIMBLE	12215	Married	235	C	24.620	18 Apr 62	18 Apr 62
26. KIMBLE	12215	Married	235	C	24.620	18 Apr 62	18 Apr 62
27. KIMBLE	12215	Married	235	C	24.620	18 Apr 62	18 Apr 62
28. KIMBLE	12215	Married	235	C	24.620	18 Apr 62	18 Apr 62
29. KIMBLE	12215	Married	235	C	24.620	18 Apr 62	18 Apr 62
30. KIMBLE	12215	Married	235	C	24.620	18 Apr 62	18 Apr 62
31. KIMBLE	12215	Married	235	C	24.620	18 Apr 62	18 Apr 62
32. KIMBLE	12215	Married	235	C	24.620	18 Apr 62	18 Apr 62
33. KIMBLE	12215	Married	235	C	24.620	18 Apr 62	18 Apr 62
34. KIMBLE	12215	Married	235	C	24.620	18 Apr 62	18 Apr 62
35. KIMBLE	12215	Married	235	C	24.620	18 Apr 62	18 Apr 62
36. KIMBLE	12215	Married	235	C	24.620	18 Apr 62	18 Apr 62
37. KIMBLE	12215	Married	235	C	24.620	18 Apr 62	18 Apr 62
38. KIMBLE	12215	Married	235	C	24.620	18 Apr 62	18 Apr 62
39. KIMBLE	12215	Married	235	C	24.620	18 Apr 62	18 Apr 62
40. KIMBLE	12215	Married	235	C	24.620	18 Apr 62	18 Apr 62
41. KIMBLE	12215	Married	235	C	24.620	18 Apr 62	18 Apr 62
42. KIMBLE	12215	Married	235	C	24.620	18 Apr 62	18 Apr 62
43. KIMBLE	12215	Married	235	C	24.620	18 Apr 62	18 Apr 62
44. KIMBLE	12215	Married	235	C	24.620	18 Apr 62	18 Apr 62
45. KIMBLE	12215	Married	235	C	24.620	18 Apr 62	1

With 1-2-3 Report Writer,* a separate, stand-alone product, you can create and print professional looking documents in minutes. You can use 1-2-3 Report Writer for personnel

If you're familiar with 1-2-3,

If you'd like to make your database look better, look at 1-2-3 Report Writer from Lotus.* For more information, see your local authorized Lotus dealer. Or for a demonstration of 1-2-3 Report Writer, send \$5.00 along with your name and address to 1-2-3 Report Writer Demo Disk, Dept. NC, P.O. Box 4036, Woburn, MA 01888.

123 Report Writer™
Lotus®

REGIONAL SALES REPORT

Sales Under Quota

Second Quarter

REGION SW

NAME & TITLE	DIST.	SALES \$2	CONTA \$3	SCOUTS
Carole Nelson Corporate Rep	A	\$6,400	\$17,000	518
Keith Smith Corporate Rep	A	\$1,640	\$4,000	418
Sharon Tucker Corporate Rep	A	\$1,290	\$9,550	148
John Decamp Retail Rep	A	\$14,500	\$19,000	978
Diane Johnson Retail Rep	A	\$7,450	\$7,800	998
Ann Lane Retail Rep	A	\$1,010	\$8,950	188
Brian Adler Corporate Rep	B	\$1,380	\$4,000	228
Kathy Jones Corporate Rep	B	\$1,100	\$3,000	268
Khonda Peters Corporate Rep	B	\$7,900	\$8,000	948
John Wiles Corporate Rep				
Mauri Green Retail Rep				

ANNUAL SALARY REVIEW

Route to: District Managers S. Rosen J. Hatfield	Department Finance	Name	Cont
		Tory, Christopher	64
		Lore, Jim	64
		Sergist, Carla	64
		Byrre, Nicholas	64
		Romario, David	64
		Rivers, Brenda	64
		Gabor, Margot	64

Marketing

Misson, Diane	32
Carlson, Onyad	32
Gallman, Jason	32
Bartley, Lily	32
Sandora, George	32
St. James, John	32

Operations

Malone, Fred	40
Washington, Lew	40
Rayson, Brian	40
Van Wyke, Allen	40
Fishman, Laurette	40
Petrone, Constance	40
Barley, Ariel	40

Sales

Lane, Bonnie	72
Shandley, Jennifer	72
Ertelsson, Rachel	72
Welfer, Mitchell	72

BUILDER'S SUPPLY COMPANY
PO Box 316
West Hartford, CT 06101

Construction
101 Main Street
Hartford, CT 06101

STATEMENT DATE: 05/20/85
ACCOUNT NUMBER: 21866
INVOICE NO: 1

ACCOUNT NUMBER

www.bsc.com/builder

DATE	ITEMS	QTY	UNIT	PRICE	AMOUNT
05/15/85	Net 50	0.62			\$608.70
05/20/85	Net 50	0.00			\$206.00
04/10/85	Net 50	0.62			\$211.60
04/27/85	Net 50	0.12			\$402.70
05/15/85	Net 50	0.62			\$462.10
05/25/85	Net 50	0.62			\$321.00

BA Counseling, Inc.
310 Conn Ave. Suite X
Boston, MA 02215

Average
by De
#CONF

BILL TO:
Steven Burdfield
c/o Hunt Service Inc.
2 Central Court
Derry, NH 03032

SHIP TO:
Same

Items: This is a confirmation of your order for hardware & supplies.

ITEM	QUANTITY	UNIT	PRICE
Hardware Components			
ACE Personal Computer System Unit	1		\$253.00
ACE Monochrome Display	1		\$145.00
ACE Graphics Printer	1		\$95.00
ACE Display/Printer Adapter	1		\$35.00
ACE Graphics Printer Cable	1		\$5.00
ACE Disk Operating System	1		\$60.00
Surface Mounting System	1		\$700.00
System Supplies			
ACE Diskettes (Set of 10)	1		\$5.00
Continuous Paper (Set of 3500)	1		\$40.00
Total Cost			\$4428.00

* 1-2-3 Report Writer reads files created by 1-2-3 Release 1A and Release 2, and Symphony® release 1.0 and release 1.1. Suggested retail price for 1-2-3 Report Writer is \$150.
© 1985, Lotus Development Corporation. Lotus, 1-2-3 and Symphony are registered trademarks of Lotus Development Corporation.
1-2-3 Report Writer is a trademark of Lotus Development Corporation.

* 1-2-3 Report Writer reads files created by 1-2-3 Release 1A and Release 2, and Symphony® release 1.0 and release 1.1. Suggested retail price for 1-2-3 Report Writer is \$150.
© 1985, Lotus Development Corporation. Lotus, 1-2-3 and Symphony are registered trademarks of Lotus Development Corporation.
1-2-3 Report Writer is a trademark of Lotus Development Corporation.

DiagraphTM Makes Maps.

- The US Maps library includes low, medium and high resolution maps of all 50 states.
- Combine states into sales regions and territories.
- Display, print and plot maps in full color or shade states and regions using any of the 54 shading patterns.
- Label and legend your maps using high-resolution, solid-filled Diagraph typefaces.

Use Diagraph to turn your ideas, concepts, plans and data into organization charts, signs, diagrams, forms, flow charts and now maps.

Why buy a complicated mapping system when all you need are some basic maps for business presentations. Maps that show sales and service territories or the location of distribution centers, plants and branch offices.

With Diagraph and the new US Maps library, the creation of high-quality maps is just another application. So you don't need four separate programs to prepare one presentation.

Diagraph comes complete with over 2,200 symbols and 13 typefaces. Thousands of optional symbols, custom libraries and company logos are also available. And if you buy a copy of Diagraph before March 1, 1986, the US Maps library is free.

Diagraph is available for the IBM PC/XT/AT, IBM 3270 PC/AT, IBM compatibles and HP desktop computers. The IBM Enhanced Graphics Adapter and a wide variety of plotters, printers and film recorders are supported.

For additional information about Diagraph and the US Maps library, call or write:

Computer Support Corporation
2215 Midway Road
Carrollton Texas 75006
214 661-8960

Suggested retail:
Diagraph \$395
US Maps \$99

Diagraph is a trademark licensed
to Computer Support Corporation.
IBM is a registered trademark of
International Business Machines
Corporation.

Circle 299 on reader service card

After speaking with Troy Stone, I learned I could indeed have solved the incompatibility problem between the JRAM-2 driver and the software for the hard disk I installed later. By not talking with the technical people at Tall Tree before I had my dealer swap memory boards for me, I learned two valuable lessons: that I should try harder to find a solution before giving up, and that Tall Tree is both willing and able to help users make its products operate compatibly with all varieties of hardware and software. —Jeremy Joan Hewes.

A Word About WordPerfect

We appreciate Terry Datz's suggestions in "Present WordPerfect" [PCW, October 1985]. The article states, however, that "if you save your document before printing it, WordPerfect... can print in the background while you edit another document." While this statement is accurate, it might give some readers the impression that simultaneous editing and printing cannot occur with a document that has not been saved to disk.

When a document is sent to the printer from the editing mode,

WordPerfect makes a temporary copy of the document on disk. This is used during printing and is deleted after printing is completed. You can continue editing the original document on screen or work on another document.

W. E. Pete Peterson
Executive Vice President
SSI Software
Orem, Utah

Software Anyone?

Darcy DiNucci's article "Copying Software: Who's Right?" [PCW, September 1985] was an informative treatise on copy protection.

(continues)

AUTOMATE YOUR BOOKKEEPING DURING LUNCH

one-write plus™ successfully automates everything that makes sense about the manual one-write system only it is easier, neater, and faster. It displays your checks and journals right on the computer screen. You simply fill them out. **one-write plus**™ automatically and quickly produces over 20 key management and accounting reports.

one-write plus™ is easy to learn and use. "For anyone comfortable with the original (manual) one-write bookkeeping system, becoming familiar with the program should take no more than an extended lunch hour." —New York Times, 1985

one-write plus™ saves you time. Time in bookkeeping...it eliminates tedious double-entries and tracking costly mistakes. Time in generating reports...a simple touch of a key gives you the reports you need to manage your business more effectively.

one-write plus™ will grow with your business. Modules include Accounts Receivable, Accounts Payable, and Payroll. **one-write plus**™ lets you quickly and comfortably automate your bookkeeping in the time it takes to eat your lunch.

Ask your software dealer for a demonstration.

one-write plus™

Accounting software for anybody who can write a check.

Evergreen Software, Inc.
The Meeting Place
Amherst, NH 03031
1-800-528-5010

Minimum hardware requirements:

IBM PC or compatibles, 128K memory, two 5 1/4 floppy drives, and 80 column printer.

IBM is a registered trademark of International Business Machines

Circle 888 on reader service card

There is a difference in quality and service, and the difference is ALPHA OMEGA

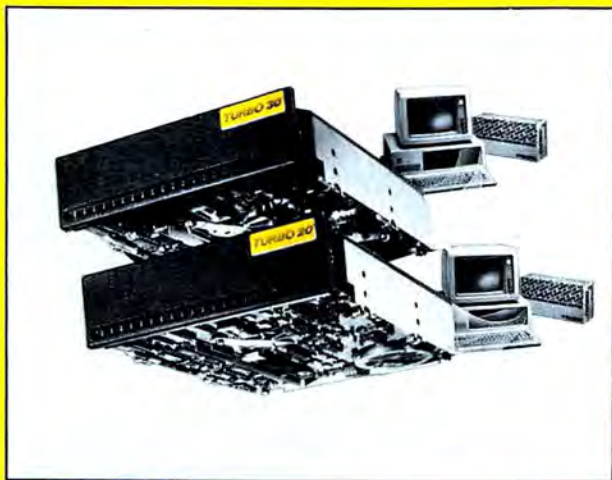

TURBO 10[®]	\$ 549
TURBO 20[™]	\$ 649
TURBO 30[™]	\$ 849
TURBO TAPE 25[™]	\$ 899

• TURBO 10[®], TURBO 20[™], and TURBO 30[™] are designed for the IBM PC[®], PC/XT[®], PC/AT[®], and compatibles. All available internally and externally.

• TURBO 10[®] is hi-efficient 3½" half height hard disk systems requiring only 12 watts of power. TURBO 20[™] and TURBO 30[™] are 5¼" half height systems requiring only 16.5 watts.

• TURBO 10[®] is 100G shock proof, the TURBO 20[™] and TURBO 30[™] are 45G shock proof.

• 13 month defective exchange warranty.

• "...The best performer, the 3½-Inch Alpha Omega Turbo 10[®], completed its read/write tasks in 4 hours and 10 minutes. This was a full 3 hour and 15 minutes - 44 percent-faster than the 7 hours and 25 minutes consumed by the slowest performer..."

PC WORLD, Aug. 1985, Vol. 3, No. 8

Quality assurance - We pride ourselves on the highest quality, in all products that we produce.

Knowledge and Experience - years of experience in system configuration and problem solving are applied to each and every client's needs.

Exceptional prices - We guarantee to offer the best prices on the high quality of products we manufacture.

On time delivery - 24 hour shipment turnaround time.

Speed, convenience, affordability, and reliability all come together at ALPHA OMEGA COMPUTER PRODUCTS.

(818) 345-4422

For Tech Support Call 800-874-0596



ALPHA OMEGA

COMPUTER PRODUCTS

18612 Ventura Blvd., Tarzana, CA 91356

All products are pre-tested before delivery. Within the warranty period, defective returns must accompany an RMA number. All other returns subject to a 10% restocking fee. Please include \$6 for shipping and handling on prepaid orders. There will be an additional \$4 surcharge on COD orders. Calif. residents include 6.5% sales tax.

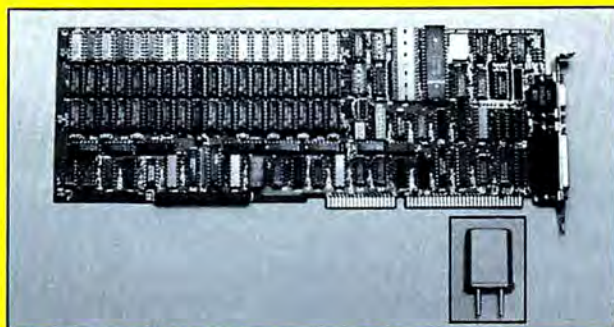

TURBO GENER8OR[™]

512K RAM, 1 serial, 1 parallel, game port, 16 MHZ hi speed crystal **\$299**

• TURBO GENER8OR[™] is the true TURBO-CHARGED multifunction board for your AT. TURBO GENER8OR[™] is the only multifunction board guaranteed and supplied with a 16 MHZ CRYSTAL, enhancing your computer by a 33% clock speed increase.

• Expansion of up to 3.5 megabytes of hi speed memory.

• User friendly installation. Only 2 dip switches to be set for memory size configuration.

• Fast memory is only the beginning of this multifunction board. It is available with a parallel port, a game port, and up to two serial ports.

• 2 years defective exchange warranty.



TURBO TRANSMIT[™]

Serial to Parallel or Parallel to Serial

• Your instant solution to the "interface incompatibility rut."

• Freedom to use different devices that were not available before; parallel dot matrix printers and serial letter quality printers, serial plotters, modems, etc....configuration.

• Available in 16K or 64K buffer sizes (holds up to 32 pages).

• 300-38400 baud rate, jumper selectable hardware configuration

Parallel to Parallel

• Your instant solution to the "wait for the printer rut."

• Available in 64k or 128k buffer sizes, (holds up to 64 pages).

• Compatible with all parallel devices.

• 2 year defective exchange warranty.

Ser to Par or Par to Ser 16K buffer **\$109**

Ser to Par or Par to Ser 64K buffer **\$175**

Par to Par 64K buffer **\$109**

Par to Par 128K buffer **\$175**

The SourceSM Is High-Powered.

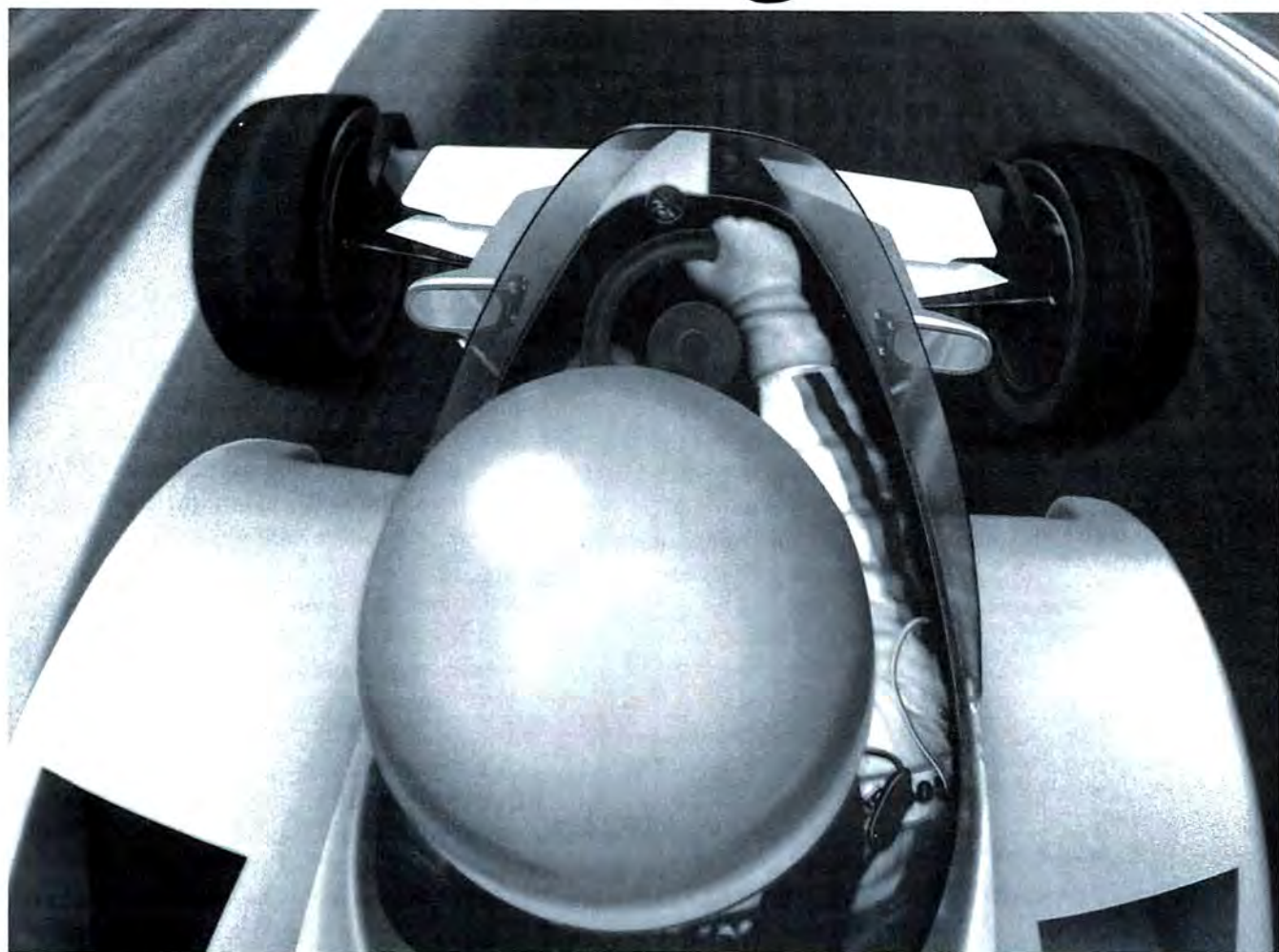

In today's fast-paced business climate, it takes more than brains and drive to stay ahead of the pack.

Which is why so many people are turning to The Source.

The Source is the 24-hour online information and communication service you can access from any home or office PC. In a matter of seconds, it can update you on vital events of the day—both in and outside the business world.

With The Source, you'll be alerted to trends in the making. Kept posted on your competition. Given real-time stock quotes and performance reviews on thousands of publicly-held companies. And provided with the kind of edge that separates the leaders from the also-ran's.

The Source will help you speed communication to branch offices, clients, and

suppliers through electronic mail. And let you use computer conferencing to exchange ideas and manage key projects long distance.

But for all its high-powered advantages, The Source is also easy and economical to use. There's even a free tutorial to help you learn the ropes in record time.

To sign up today, call **1-800-336-3366**. For more information, mail this coupon, or visit your nearest computer dealer.

And see how The Source can keep you on the fast track, too.



The Source is a service mark of Source Telecomputing Corporation, a subsidiary of The Reader's Digest Association, Inc. © 1985 Source Telecomputing Corporation.

INFORMATION NETWORK The SourceSM

The most powerful resource any personal computer can have.

Please send more information about The Source.

Name _____

Address _____

782AH20

City, State _____

Zip _____

Mail to: Source Telecomputing Corporation,
P.O. Box 1305, McLean, VA 22102. In Virginia,
or outside the U.S. call (703) 821-6666.

I'm impressed that there are still some honest people in the PC community.

It was interesting to find that a significant number of people actually buy software after trying out pirated copies. I work for a large retail sporting goods chain in the United States, and here's how we approach a similar problem.

Many people buy tennis rackets on the advice of friends or outside sources, like magazines, without any real idea how the racket actually handles. These people are easy prey for a great salesperson's pitch. Our company has a special buying agreement with racket manufacturers that allows us to

lend potential customers a demo racket for a nominal rental fee and a refundable deposit equivalent to half the product's worth. In the retail business everything is marked up 50 to 100 percent, so if someone steals a racket, we've covered our costs.

I think software giants like Ashton-Tate, Microsoft, and others can afford to try a similar approach. If they're worried about these demos being copied, Kristin Anundsen's sidebar "How You Gonna Stop Me?" [same article] describes existing preventive measures. Software companies do get

ripped off and deserve a break, but so does the consumer. After all, without us they wouldn't be in business.

Brian K. Miller
Maryville, Tennessee

Letters should be mailed to Letters, PC World, 555 De Haro St., San Francisco, CA 94107, or sent electronically to MCI Mail PCWORLD, CompuServe 74055,412, The Source STE908, or Direct-Net 500. We reserve the right to edit letters. All letters must include the writer's name, city, and state before being considered for publication and should not exceed 300 words. ●

DIREC-TREE III® — the experts' choice for managing your Hard Disk.

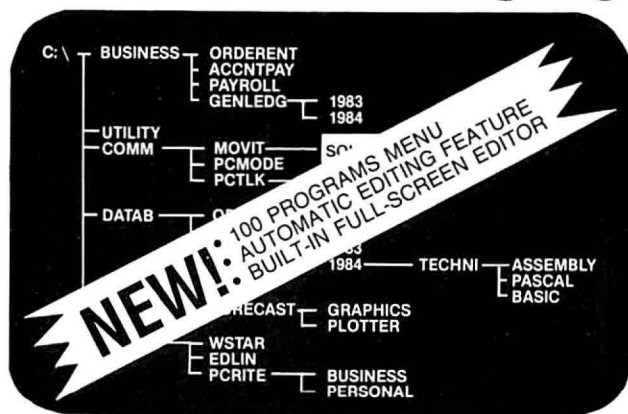

You construct and organize your hard disk directories.

Here's what reviewers said about DIREC-TREE III:

"Before I used it, I thought my directories were well organized... To be honest, I am surprised to find myself liking and using DIREC-TREE."

—Timothy Berry, *Business Software*, 8/85.

"Helps enormously in waltzing through directory trees."

—Peter Norton, *PC Magazine*, 8/20/85.

"...a standout" shell program.

—Alan Hoenig, *PC World*, 8/85.

Whether you're an expert or a beginner, you'll like the ways that DIREC-TREE III helps you organize and operate your hard disk. You'll be able to see and organize all of your directories on a simple tree format which you construct. The arrow keys highlight any directory and a simple keystroke lets you run, create, copy, remove and rename parts of your "tree" to suit your needs. Moving files between directories or disks is also a snap.

A feature of DIREC-TREE III lets you view, or even edit a text file (like a letter) by simply pointing to it and pressing a key. Reviewers also rave about DIREC-TREE III's ability to set up macro commands and run up to 100 programs from one's own menu. Run DOS functions and run programs, too. Print. And locate missing files anywhere, quickly.

Take a tip from the experts and thousands of satisfied users. Get DIREC-TREE III. It's the best hard disk manager your money can buy. "Worth the price," says *PC World*, 8/85. Money back if not completely satisfied.

Version 3.0 operates with IBM® PC, XT™, or AT™ (or true compatibles) using monochrome or graphics board/display. Requires PC-DOS or MS-DOS version 2.0 or higher — 128K RAM. Operates on any IBM® compatible printer.

Only \$49.50, plus \$5.00 shipping/handling.
California residents add tax.



TO ORDER CALL (213) 377-1640



MICRO-Z COMPANY
4 Santa Bella Rd.

P.O. Box 2426, Rolling Hills, CA 90274

Dealer Inquiries Welcomed

Circle 835 on reader service card

The future... a little sooner than you expected.™



**ACHIEVE THE POWER
AND SPEED OF TOMORROW'S
TECHNOLOGY. TODAY.
INTRODUCING
THE EXEC. PARTNER™ FROM
PANASONIC®**

The Panasonic Exec. Partner. What makes it an executive? The 7.16 MHz 8086-2 microprocessor for high-speed processing. So you can do more in less time.

What makes it your partner? Like all ambitious achievers the Panasonic Exec. Partner gets along with others. Namely, IBM hardware and software.

You'll also accomplish more with the new high-resolution plasma display. It lasts four times longer, offers clearer definition and is easier to read than an ordinary screen.

The Exec. Partner's built-in dual mode printer will help

you make a good impression. From silent, draft-quality mode to correspondence quality.

The 256K internal memory has built-in expandability to 640K. So the Exec. Partner will run the most sophisticated data base management programs. And its expansion slot allows you to fulfill the needs of specific applications like telecommunications and Local Area Networks.

Tomorrow's technology for today's executives. The new Panasonic Exec. Partner.

**Panasonic
Industrial Company**

Get a carrying case (model FXZC751) at no charge with any Exec. Partner purchased through 3/31/86. For the location of your nearest participating dealer, call 1-800-PIC-8086.

IBM is the registered trademark of International Business Machines, Inc.

Circle 694 on reader service card

GE introduces GENie. Your low cost way to get on-line, and stay there.*

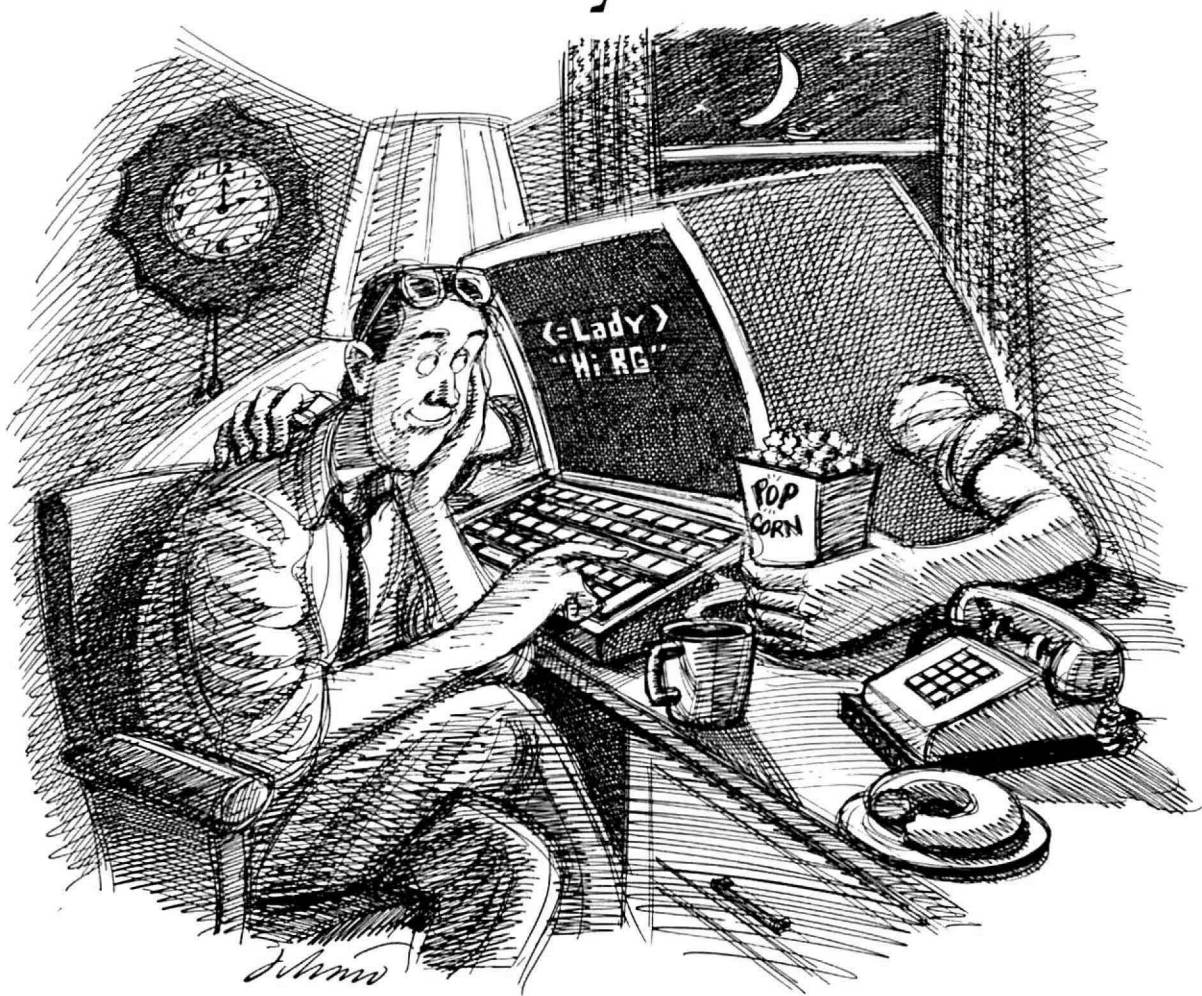

Imagine having access to quality personal computing SIGs, software, CB simulation, E-Mail and games at 1200 baud. But paying only a 300 baud rate.

Here's GENie™!

GENie stands for the General Electric Network for Information Exchange. It's a part of General Electric Information Services — the world's largest commercial tele-processing network. And now the power of GENie is available to the home computer user.

Now! Up to 2400 baud.

GENie can take you to new highs in speed and keep you there. Because our non-prime time rate for 300 or

1200 baud is only \$5.00* an hour. That's up to 60% less than you're paying now. Or, you can go where few have gone before — with GENie's new 2400 baud service.**

So when you're wrapped up in a computer group, or heavily into serious conversation, you can keep your eyes on the screen, not on the clock. (More good news: no minimum monthly charges, and the sign-up fee is just \$18.00.)

What wishes Can GENie grant?

GENie has most everything. Including LiveWire™ CB simulator, RoundTable™ SIGs, bulletin boards, GE Mail™, classic games like Castle-Quest™ and BlackDragon™, conference rooms, newsletters and more.

Sign up from your keyboard: 1-800-638-8369.

Just have your VISA, MasterCard or checking account number ready. Set your modem for half duplex, 300 or 1200 baud. Upon connection enter HHH then press RETURN. At the U#=prompt enter 5JM11964, GENIE and press RETURN. (For additional information or assistance call 1-800-638-9636, ext. 21.)

Then get on-line with GENie. And stay longer, for less.



**INFORMATION
SERVICES**

General Electric Information Services Company, U.S.A.

*Rate applies to 300 or 1200 baud, Mon.-Fri., 6PM to 8AM, local time, all day Sat., Sun. and nat'l holidays. Subject to service availability.

**Additional hourly surcharge applies to 2400 baud service.

A NEW SOLUTION from
MicroComputer Accessories, Inc.

THE FEED & FOLD SOLUTION

Solved
at last,
Watson!

THE
MICROFOLD
PRINTER STAND™

What's that, Holmes?

The proliferating paper problem. Now we can feed and refold paper in a space hardly larger than our printer's footprint.

Footprint, you say?

Look under the printer, Watson. The paper tracks from that lower tray, feeds up through the bottom or rear of the printer, and refolds back underneath, into the upper tray.

Tracks? Footprints? Holmes, I'm baffled.

Very observant, Watson. These cunningly designed baffles are the secret of its precise, smooth operation.

A smooth operator?

Even with its back to the wall, Watson!

Are we tracking the footprints of a smooth operator? Holmes, I haven't a clue...

It's no secret, Watson—all other printer stands are now obsolete. Meet the MicroFold!

MicroComputer
Accessories, Inc. 

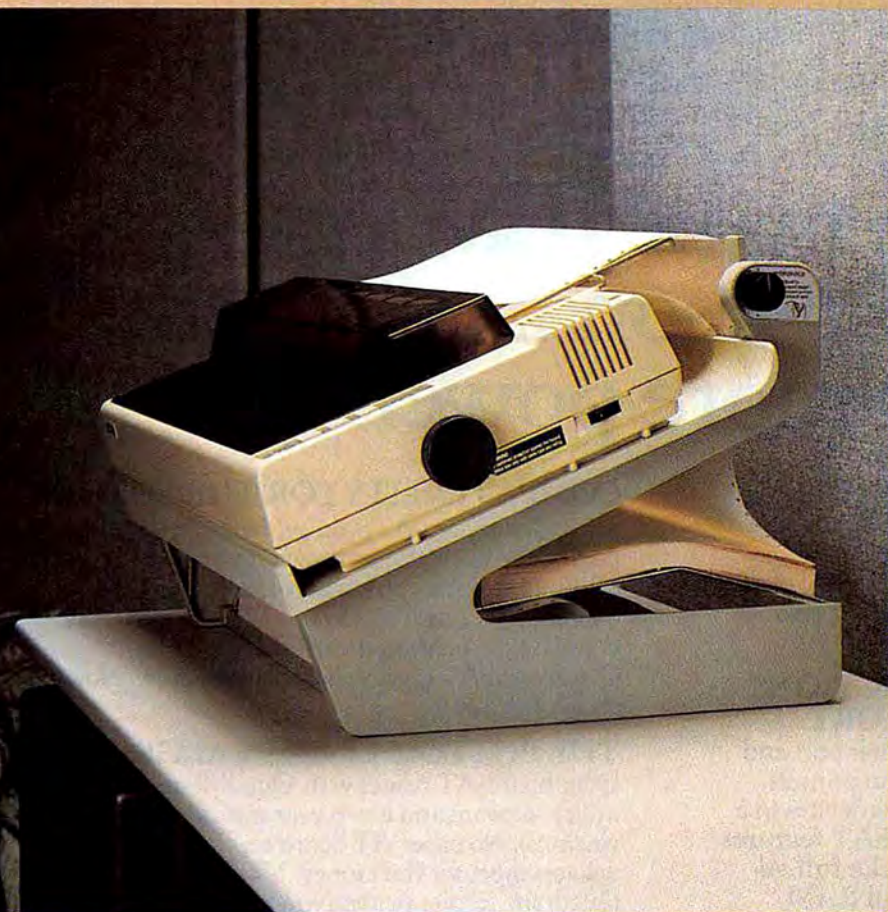

Model #930
80 column printer stand



Model #940
132 column printer stand

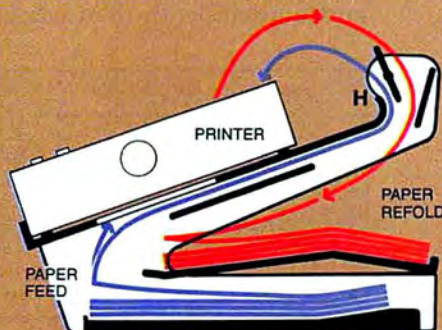

USA: P.O. Box 3725, Culver City, CA 90231. Telephone 213/641-1800. EUROPE: Rue de Florence 37, 1050 Bruxelles, Belgique. Telephone 02/538.61.73.

Dealers Circle 302 on reader service card

End Users Circle 26 on reader service card



How to make IBM's most powerful personal computer even more powerful.

PLUG IN QUADBOARD®-AT

Quadboard®-AT, a sophisticated combination of multifunctions and expanded memory. Quadboard-AT unlocks the full potential of the PC AT, to make IBM's most powerful personal computer even more powerful.

POWERFUL MULTIFUNCTIONS WITH EXPANDED MEMORY.

Quadboard-AT begins with a printer port and two communications ports. Add on printers, modems, or other communications devices in a snap. And because Quadboard-AT features expanded memory, you can take full advantage of the AT's™ powerful RAM capabilities. Add from 128K to 3.5 megabytes of extra memory to process information faster and more efficiently than ever before.

COMPATIBILITY FOR THE FUTURE.

With Quadboard-AT, you get full compatibility with the expanded versions of all your favorite software. Like Lotus 1-2-3™, Symphony™, and Windows®. While other boards lock you in to the 640K DOS limit, Quadboard-AT gives you freedom to grow. Now and in the future.

THE BOTTOM LINE IS VALUE.

Quadboard-AT comes with QuadMaster® III utility software and a two year warranty (1.5 Mb versions). No other AT board on the market delivers more for the money. Visit the Quadram® dealer nearest you to get the full story on this powerful new enhancement. Or contact us at One Quad Way, Norcross, Georgia 30093-2919; 404-923-6666.

QUADBOARD-AT	AST ADVANTAGE!™
<input checked="" type="checkbox"/> EXPANDED MEMORY. Fully compatible.	<input type="checkbox"/> EXPANDED MEMORY. Incompatible.
<input checked="" type="checkbox"/> FEATURES. Two serial ports standard.	<input type="checkbox"/> FEATURES. One serial port standard.
<input checked="" type="checkbox"/> RELIABILITY. Two year warranty.	<input type="checkbox"/> RELIABILITY. One year warranty.
<input checked="" type="checkbox"/> VALUE. The choice is obvious.	<input type="checkbox"/> VALUE. Less for the money.



QUADRAM 
An Intelligent Systems Company

Lotus 1-2-3 and Symphony are trademarks of Lotus Development Corp., IBM Personal Computer AT is a trademark of International Business Machines, Inc. Quadboard, QuadMaster and the Quadram logo are registered trademarks of Quadram Corp. Windows is a registered trademark of Microsoft, Inc. AST Advantage is a registered trademark of AST.

Circle 217 on reader service card



Ed's fortunes changed when he chose a wimpy database that couldn't network.

Had Ed chosen Network Revelation® his data, and career, would have been secure. Because Network Revelation is a complete database applications environment that safeguards data by locking at the record level. So two users can't accidentally change the same record at the same time.

There's more. Network Revelation includes an applications generator that automatically writes code in R/BASIC, Rev's powerful programming language. And for the rest of us, there's a versatile report writer with English language queries.

All this is built around a systems approach to database management that has the muscle for even the toughest multi-user applications.

The secret is superior technology.

Variable-length fields save disk space on network servers. Unlimited files, fields and records keep pace with your expanding information needs. Data dictionaries make it easy to change your database when you change your mind. And our high-speed compiler accelerates program execution.

To make upgrading your present single-user application even easier, dBase II® and Lotus 1-2-3™ conversion utilities are included.

Network Revelation prices start at a mere \$1495. Implementations for IBM's® PC Network, 3Com's™ EtherSeries™, Nestar and Novell NetWare™ are all available now.

• Call today to order our \$24.95 Demo/Tutorial (includes free demo

disk) or to schedule a career-altering demonstration of Network Revelation's superior capabilities.

IBM® of International Business Machines. NetWare™ of Novell, Inc. 3Com™ and EtherSeries™ of 3Com Corporation. 1-2-3™ of Lotus Development Corporation. dBase II® of Ashton-Tate.



Cosmos, Inc., 19530 Pacific Highway S., M/S 102, Seattle, WA 98188, (206) 824-9942, Telex: 9103808627

Circle 436 on reader service card

PC WORLD

Solid-State Software

Corporate computing on pint-size personal computers is a sure sign that ROMs are popping in all over.

They're smaller, faster, tighter, safer, virtually uncopyable, and now, affordable. They're programs on a chip, and they're enjoying something of a renaissance; these venerable stalwarts of the video game era are back in a big way, this time for business applications. They're also managing to boost the power—and sales—of laptop computers.

ROM (read-only memory) chips, also known as firmware,

PC World View reports new developments in computer technology, items of interest to computer enthusiasts, and the most significant and enticing insights about industry trends and personalities. We've reserved the "Grapevine" section of this column for industry reports that are still at the speculative stage.

—Ken Greenberg



View

News and notes for the computing community

have been around awhile. The PC, of course, carries BASIC and its BIOS in ROM; other machines also bury some system software in silicon. Firmware essentially consists of programs in a frozen state; the computer can look at, but not touch, ROM.

ROM software has obvious appeal. It provides near-full functionality to laptop machines that lack disk drives and offers additional flexibility to more complete portables. Consider the advantages: Because code is already in memory, no time is spent reading the program from disk to RAM—software is instantly accessible. What's more, programs don't soak up valuable (and often very limited) RAM.

Alan Lefkof, marketing vice president for Grid Systems, puts it this way: "The kind of demand that we're seeing for firmware in portables resembles that for hard disks in desktop systems."

Until recently, the costs of "burning in" and distributing software on a chip, combined with the volatility of most software on the market, limited firmware's appeal. Software upgrades, indeed, remain a thorny matter.

Even so, ROM software is carving a literal niche in new hardware. The GridCase line of laptops includes four sockets for ROM packs—up to a heady 512K. Grid is distributing most of the

hits—*1-2-3*, *Symphony*, *Microsoft Word*, *Microsoft Chart*, *dBASE III*, and *Framework*—and for a fee, will commit a buyer's favorite vertical applications to ROM as well.

Hewlett-Packard's Portable Plus packs a wallop of ROM in its back pocket. The Plus contains two 12-socket drawers that can hold either ROM chips or extra RAM. Eschewing extra RAM, the Portable Plus has the capacity to pack 24 ROM-based programs—enough customization potential to satisfy even the most demanding user.

Two new diskless laptops—Tandy's Model 600 and Heath/Zenith's Z-150—come equipped with a pair of snap-in ROM cartridges containing all 224K of *Microsoft Works*, an abridged version of that company's basic software library. *Works* consists of a system shell, BASIC, *Multiplan*, a svelte *Word*, a file manager, a calendar, and a telecommunications program.

Traveling Software, a Seattle firm that specializes in developing laptop applications, recently introduced *The Ultimate ROM II*, which combines six programs on a single chip—Traveling Software's *Idea!*, a *ThinkTank*-compatible outline processor; *T-base* relational data manager; *T-Word* text processor; and a three-program set called *ROM-View 80*. The set

includes *Text-80*, a word processor; *Telecom-80*, a communications package; and *BASIC-80*, a BASIC interpreter—all of which display characters across a full 80 columns rather than the usual 40. ROMs are available for Tandy's Models 100 and 200 and NEC's PC-8201.

Programs in *The Ultimate ROM II* use system and application code already built into the Model 100's 32K of ROM. By not including those routines in its package, Traveling Software was able to cram three full-function programs into one 32K ROM. "In essence," says Traveling Software's Mark Eppley, "*The Ultimate ROM II* is a 64K application."

Firmware's biggest fans are corporate users interested in getting computing power into the field quickly and effortlessly. According to Grid's Lefkof, "ROM software is most successful for those building friendly, custom applications. And companies like to control software distribution."

Chrysler Corporation, proud owner of 600 GridCases, is providing district sales and service managers with firmware versions of DOS, *SuperCalc 3*, *MultiMate*, and a communications package. To disseminate custom programs, the automaker is even burning in its own ROMs.

Lee Iacocca apparently knows good things come in very small packages. —Clifford Guren

Between a Rock and a Fruity Place

*In which we ask:
When is a GEM a
mineral and when is
it like a fruit?*

Another riddle of the Sphinx? Thankfully not—but the query does highlight a murky but critical legal quandary concerning whether what you see on your screen has a legal life of its own. The answer thus far suggests only that litigation may now be the sincerest response to imitation.

Digital Research Incorporated (DRI) and Apple Computer crossed swords recently over

DRI's Graphic Environment Manager (GEM) series, which looks something like the interface for the Macintosh. Apple, claiming that DRI had infringed on its Mac copyrights, threatened the smaller, more vulnerable software house with a potentially costly lawsuit. DRI opted for an out-of-court settlement that found it coughing up a bit of cash and agreeing to make minor alterations to its GEM display.

Apple specifically questioned DRI's use of the desktop metaphor, certain icons and their locations, and some typefaces. Independently, these concepts are freely usable by others. But Apple claimed that their specific combination and screen layout constituted an expression that was its own.

(There's some irony in the outcome: DRI, which used the same third-party design team as Apple, reportedly took steps to reject icons deemed too Mac-like. And the Mac itself was scarcely conceived immaculately in Cupertino; Apple "borrowed," rather than licensed, many of the machine's distinguishing features from Xerox.)

Apple's claim turned on two basic questions under federal copyright law: Can a program screen be copyrighted? If so, does using a "substantially similar" but not identical screen constitute copyright infringement? Not in dispute was the fact that GEM and the Mac interface are written in decisively different code.

Because it never got to court, the Apple/DRI showdown provided no clear answer to either question, or to whether other hardware companies and software developers can assert rights to interface formats and designs. Lacking a precedent with the force of law, each new case turns on the specific facts of the situation, as applied under established but nebulous legal doctrines.

The fundamental premise of copyright protection is that the law protects only "expressions," not "ideas." A spreadsheet program is protected, but copyright does not extend to its underlying algorithms. That rule, in turn, is an extension of Atari's successful crackdown on *PacMan*'s "visual competitors." The game maker established that a story can be protected, but that its theme (the chase) and its character (the *Pac-Man*) cannot be. When does an idea become an expression? According to the courts, only when it's the subject of sufficient elaboration.

Even in the presence of an expression, however, protection will be denied if there is only one way to express the idea. Consequently, the use of a desktop with icons denoting choices, or of a screen with certain types of user options at the top, may not necessarily be protected ideas or protected expressions. The legal hang-up



remains the definition of "substantially similar."

Some legal analysts believe that similarity in the total "look and feel" of a work is sufficient, as Apple claims in its suit over GEM. Under this theory, GEM infringes because its entire assemblage is too much like the Macintosh's copyrighted display. The contrasting view argues in effect that what you see isn't the same as what you get. It maintains that the display is simply the functional result of the underlying copyrighted program. When the display is separately registered as an audiovisual work (as with the Macintosh), this argument carries less weight because the display itself is the protected entity.

This inconclusive denouement notwithstanding, the case looms as something more than another skirmish in the legal wars over software copyrights. As users hanker for standardization, application software is beginning to attain a certain cherished familiarity—which now just might be at risk, particularly if heavy-weight companies choose to lean on more vulnerable players. Consider: *VP-Planner* looks like *1-2-3*, whose metaphor is shared by *Paradox* and the *Enable* spreadsheet; *Q&A*, meanwhile, has a certain resemblance to *pfs:file*—but then, *Microsoft Windows* and *PC Paintbrush* could be mistaken for GEM...

Not surprisingly, *PC Paintbrush* publisher IMSI—apparently interpreting the icons on the wall—

recently withdrew its support for the product in favor of *Dr. Halo II*, a less Mac-like package.

For the time being, most developers are likely to avoid the issue by trying to remain compatible with and functionally similar to target programs without looking too much like them. Indeed, the changes in GEM that Apple "won" may ultimately be more of style than of substance to the operation of the program—or to users. —Marc D. Guren



The Feds Are Coming

While Fortune 500 firms are stocking up on PCs by the hundreds, Uncle Sam has begun acquiring personal computers by the thousands. One published report quotes a General Services Administration official as predicting a PC or terminal on every civil servant's desk by 1990—an astonishing idea, given the sprawl of the bureaucracy.

The Defense Department (DOD) has of course had a particularly gargantuan appetite for PCs. Just to ensure that next month's headlines don't scream about \$679 (blank) floppy disks or \$13,652 half-card modems, a software company in Reston,

Virginia, has concocted a program that ought to please defense contractors beset with budget overruns and bad press.

MIRRoR (*Material Inspection Receiving Report Preparer*), from the Federal Contractor Systems & Software Group, is billed as the first PC-based package designed to prepare DD Form 250. The form, which rides along with all deliveries under DOD contract, is the bread-and-butter paperwork for Pentagon suppliers. This is one very classy program: *MIRRoR* automatically generates reminder letters urging the DOD to sign and promptly return Form 250 (and presumably pay up).

You don't suppose the IRS knows about this, do you?

For Your Craze Only

Even in the information age, when the extraordinary has a habit of turning up in your in-box in the most unassuming guise, there are still those occasional advertising claims that grab you by the collar and send you lunging for the phone.

The latest bit of hyperbole comes from Grebar, a small Canadian software house, which maintains that *For Your Eyes Only*, its data encryption package for the PC, could withstand 4 billion years of code-breaking efforts without cracking under the stress and revealing your data.

What's more, according to the firm's promotional flier, it would take 4 billion years for 1000 Cray-1s, all working in collusion and generating a mind-numbing 60 trillion code combinations a second, to unscramble your encoded files.

Incredible, I thought, agog at the googols, starry-eyed at how many powers of ten were dancing across Grebar's flier: 1000 Cray-1s! The National Security Agency (NSA) has only 2. To learn a little more about this cryptographic wonder, I called Barry McClure of Grebar, author of the program and architect of the scheme. McClure confirmed the claim, then rattled off the mathematical gymnastics by which he arrived at these awesome figures.



What, I probed, makes *For Your Eyes Only* strong enough to thwart the Pentagon? At that query, McClure suddenly hushed up. "Trade secret," he proclaimed. Well, I reasoned, cryptographers are by nature a reticent lot. But my interest was piqued.

Calls to other cryptographers elicited responses that varied from a skeptical "uh-huh" to an outright guffaw. "People have been making claims like Grebar's since the days of Charles Babbage," said cryptographer Cipher Deavours of Kean College in Union, New Jersey, and scion of an NSA code-cracker. "McClure's refusal to release details of the code shows that he fears somebody will find a flaw in it."

The customary *modus operandi* in cryptography, according to Deavours, Israeli cryptographer Adi Shamir, and others, is to publish your secret code in scientific journals, then wait as the rest of the cryptographic community tries to prove mathematically that

it's a piece of junk. Most codes are effectively cast into oblivion via this procedure. "Grebar is not playing by the rules of the game," concluded Deavours.

One other problem remained. Seems that McClure has based his Cray-1 extrapolations on the slowest of all code-cracking techniques—a scheme that would, according to one cryptographer, reduce the *New York Times* crossword puzzle to insolubility by a like number of Cray-1s over a similarly galactic stretch of time. McClure denies that any other method would work with his cipher, but other cryptographers are dubious. They point out that codes are seldom broken by large-scale brute force alone but instead by a blend of computer time, chance, and human intuition.

McClure isn't surprised at the incredulity that greeted his handiwork, explaining that he's loath to publish for competitive reasons

and that his aversion to public scrutiny has nothing to do with the product's lack of security. He even offered to submit a copy of the algorithm to a *PC World*-designated cryptographer for review; as it happens, the magazine's Cray is in the shop. Anyway, he sounded sincere enough.

But so long as fate and the human element play a role, the true question is what, if any, real-life relevance one should ascribe to a mathematical estimate of a code's resistance to computer cracking. Meanwhile, *For Your Eyes Only* continues to rack up sales in the thousands. —Judy Getts

No Time to R.I.P.

Columbia Data Systems is but a memory, but the former management team of the defunct PC compatible manufacturer hasn't given up the ghost. Robert Cross, onetime Columbia president, now heads an outfit called Chesapeake Data Systems. Chesapeake is based in (you guessed it) Columbia, Maryland, and began shipping modular, Korean-made XT and AT compatibles a short while back. In a press release extolling its new product line, the firm made nary a mention of Columbia's existence—or its demise. And the body was still warm...

Follow That Story!

Unshrouding Turin's High-Tech
Second in a continuing series of updates of previously published PCW articles. See "Europe: Accent on Competition," October 1985.

What has half of all the high-powered lasers in the European Common Market, employs two-thirds of all the robots in Italy, and is shaped like a triangle? The answer is Tecnocity, the area in northwest Italy where the cities of Turin, Ivrea, and Novara define the three points of the triangle.

If you think of Italy and see only towers in Pisa and piles of pasta, think again. Tecnocity is a vivacious high technology area, the seat of European industrial giants Fiat and Olivetti (whose respective financial statements quickly show that they're hardly limited to producing cars and typewriters). These industrial titans, along with many smaller but important companies, form a geographic concentration of most of the major players in Italy's high technology industries.

Tecnocity's characteristics put the Italian triangle on a par with Silicon Valley and Boston's Route 128. Tecnocity boasts a sizable population with a large work force, numerous research centers, high-quality academic institutions, proximity to financial resources and systems of transport, the local government's predisposition to collaborate, and attractive amenities including quick access to the Alps, the French and Italian

Rivieras, and major cultural centers such as Paris, Venice, and Rome.

What may surprise those familiar with the characteristic individualism and chaotic organization attributed to and largely unadmitted by the Italians is the cooperation and skillful planning among the players. Such coalescence appears to be leading Tecnocity on an unwavering path toward competitive success in supplying world markets. The Tecnocity Association for Technological Progress, a consortium of area businesses, has devised an ambitious plan called the Tecnocity Project that it hopes will

(continues)



Follow That Story! (continued)

guide development in the coming decade.

The Tecnocity Project Plan sketches out four basic vehicles to guide research: the Agency for Technology Property, offering management expertise for new ventures; the Society of Technology Brokers, finding and disbursing research financing; Telescience Park, coordinating disparate research endeavors via a

vast data base; and Teleport, supplying state-of-the-art telecommunications.

While the Tecnocity Project plan is still only a concept, the stature and determination of the parties involved augurs swift implementation of the proposal. If the Italians are successful, the West may feel the effects of a new Italian Renaissance—this time in the fine art of high technology.

—Janette Martin

Dressing for Excess

For all those middle managers struggling through life with neckties that lack pizzazz, chartreuse shoes for that battleship gray double-breasted suit with the Nehru collar, and Nikes when the situation demands lace-up wing tips, help is at hand. The PC has gone GQ.

For the better part of two years, a PC dedicated to carefully considered pronouncements on men's fashion has been making the rounds of the nation's major department stores. The *Sense of Style Profile* package is the brainchild of Remy Martin, the cognac company, and travels with a national men's fashion promotion sponsored by *Gentlemen's Quarterly* magazine. It provides personalized advice on what to wear and when to don specific duds.

The 60-second fashion analysis begins with a touch-screen-activated self-appraisal (encompassing body type, life-style, fashion taste, and so on). Depending on your type, it might suggest something like, "Temper your adventurous impulses with subtlety to avoid adding extra bulk to your body."

The program is revised annually to reflect current fashion trends. GQ editor Tim Hawkins supplies the data, and Allen Spence, a systems consultant specializing in Fortune 500 companies, does the BASIC programming.

Although clothes horses and thrift shop habitués alike queue up to play with the computer, they're usually interested in more than whether to wear stripes, checks, or plaids. The machine itself, it seems, has become the very essence of chic. —Dorothy Kelly

Grapevine

Don't Call Us, We'll Call You

We're not ones to put much stock in tea leaves or to play LPs backward in quest of definitive recipes for cheese soufflé. Still, is it pure chance that Microsoft's sales and customer service number is 800/426-9400? Nothing odd there, you say? Look again; the prefix digits spell out "IBM" on your telephone dial. Microsoft has long had a thing about phones: Its headquarters number, after all, ends in "8080" (the name of a venerable Intel CPU, the granddaddy of the PC's 8088). Microsoft has IBM's number—and apparently, vice-versa.

Clifford Guren is a freelance technical writer based in San Francisco; Judy Getts writes on communications issues from Wisconsin; Marc D. Guren is a Los Angeles-based attorney; Janette Martin is a contributing editor to PC World; Dorothy Kelly is a freelancer based in Marin County, California. ●



SOME HISTORIC BREAKTHROUGHS DON'T TAKE AS MUCH EXPLAINING AS COMPUSErve.

But then, some historic breakthroughs could only take you from the cave to the tar pits and back again.

CompuServe, on the other hand, makes a considerably more civilized contribution to life.

It turns the personal computer into something useful.

CompuServe is an information service. Just subscribe, and 24 hours a day, 7 days a week, a universe of information, entertainment and communications is at your service.

A few of the hundreds of things you can do with CompuServe:

COMMUNICATE

Easyplex™ Electronic Mail puts friends, relatives and business associates in constant, convenient touch.

CB Simulator lets thousands of enthusiastic subscribers "chatter away" on 72 different channels.

Over 100 Forums welcome you to join their online "discussions." They're for everyone from computer owners and gourmet cooks to physicians and game players.

Bulletin Boards let you "post" messages where thousands will see them.

HAVE FUN

Our full range of games includes "You Gussed It!," the first online TV-style game show played for real prizes; MegaWars III, the ultimate in interactive excitement; board; parlor; sports and educational games.

SHOP

THE ELECTRONIC MALL™ gives you 'round the clock shopping for name brand goods and services at discount prices from nationally known stores and businesses.

SAVE ON TRIPS

TWA Travelshopper™ lets you scan schedules and fares, find the best bargains and order tickets online.

A to Z Travel/News Service provides latest travel news plus complete information on over 20,000 hotels worldwide.

MAKE PHI BETA KAPPA

Grolier's Academic American Encyclopedia's Electronic Edition is a complete, constantly updated general reference encyclopedia.

The College Board, operated by the College Entrance Examination Board, helps you prepare for the SAT, choose a college and get financial aid.

BE INFORMED

The AP News Wire (covering all 50 states and the nation), the Washington Post, USA TODAY Update and business and trade publications are constantly available. And our electronic clipping service lets us find, clip and file specific news for reading at your convenience.

INVEST WISELY

Comprehensive Investment Help includes complete statistics on over 10,000 NYSE, AMEX and OTC securities. Historic trading statistics on over 50,000 stocks, bonds, funds, issues and options. Five years of daily commodity quotes. Standard & Poor's. Value Line. And over a dozen other investment tools.

Site II provides demographic and sales potential information by state, county and zip code for the entire country.

And now for the pleasant surprise.

Although CompuServe makes the most of any computer, it's a remarkable value. You get low start-up costs, low usage charges and local-phone-call access in most major metropolitan areas.

Here's how to use CompuServe.

CompuServe is "menu-driven," so beginners can simply read the lists of options on their screens and then type in their selections.

Experts can just type in "GO" followed by the abbreviation for whatever topic they're after.

In case of confusion, typing "H" for help brings immediate instructions.

And you can ask general questions either online through our free Feedback service or by phoning our Customer Service Department.

How to subscribe.

To access CompuServe, you'll need a CompuServe Subscription Kit; a computer, terminal or communicating word processor; a modem and in some cases, easy-to-use communications software.

With your Subscription Kit, you'll receive a \$25 usage credit, a complete hardcover Users Guide, your own exclusive user ID number and preliminary password, and a subscription to CompuServe's monthly magazine, *Online Today*.

Subscription Kits are available in computer stores, electronic equipment outlets, retail stores and catalogs. You can also subscribe with materials you'll find packed right in with many computers and modems sold today.

Make a move of historic proportions. Subscribe to CompuServe today.

To receive our free informative brochure or to order direct, call or write:

CompuServe®

Information Services
P.O. Box 20212, 5000 Arlington Centre Blvd.
Columbus, OH 43220

800-848-8199
In Ohio, call 614-457-0802

An H & R Block Company

EasyPlex and ELECTRONIC MALL are trademarks of CompuServe, Incorporated. Travelshopper is a service mark of TWA.

Circle 856 on reader service card

INTRODUCING THE PRINTER THAT MAKES THE BEST IMPRESSION ON ANY SYSTEM.

Most printers have been designed to work best with just one computing system.

So if you bought different systems for different reasons, you also ended up buying different printers. And matching each printer to its system.

Now there's the LA210™ Letterprinter, compact and flexible enough to do the job of 2 printers. Or 3. Or 4. Because the LA210 gives you a serial interface to match Digital's own complete line of systems, and an available parallel interface for the IBM personal computer and compatibles. You can even order plug-in cartridges that emulate three of the most popular IBM compatible printers.

Which means, quite simply, you can expand your computing capabilities any way you see fit. For word processing, data processing, bit map or mosaic graphics. For VAX™

PDP-11™ or any other Digital system, as well as the IBM environment, too.

And you don't need to worry about spending a lot of money for a new printer for each system.

THE LA210 DELIVERS WHAT YOU NEED WHERE YOU NEED IT.

The LA210's system inde-

pendence is rivalled only by its general versatility.

For applications with reams of output, like business accounting or complex scientific programming, the LA210's 9x7 dot matrix printhead will print up to 240 characters per second, or a full double-spaced page every 10 seconds.

But when your needs

change, so can the LA210.

Flick a switch and the LA210 shifts to an 18x33 matrix for crisp, near-letter quality copy at up to 40 characters per second.

Or let your host computer change modes for you automatically under program control.

There's more, too. With its standard Courier type face, the LA210 can print 11 languages,



plus Digital's VT100™ line drawing set. And it gives you a choice of more than 35 optional faces and fonts – Courier, Orator, Gothic, APL, and italics as well as special custom fonts – through plug-in cartridges that let you vary your type face even more. Finally, the LA210 lets you print bold or condensed and change faces or fonts on a dynamic character-by-character basis. So your output is truly customized to suit just about any presentation you have in mind.

Plug-in cartridges also allow the LA210 to emulate three of the most popular IBM compatible printers – the IBM Graphics Printer, the Epson MX80™ with

mosaic graphics, and the MX80 with Grafrax™ bit map graphics. So you can produce charts and graphs with all the resolution and professional look of bit map graphics. Yet still retain complete compatibility with software that generates mosaics.

All without a hitch. All without compromising a bit of the power of the software you're using.

**STANDARD EQUIPMENT
THAT OTHERS CALL
OPTIONS. AND OPTIONS
OTHERS CAN'T MATCH.**

It wouldn't make sense for a printer this versatile to lack any of the features you really need.

So standard equipment includes a 2k buffer and adjustable forms tractor with acoustic cover. Making the LA210 one of the quietest printers in its class as well as one of the fastest.

Add the optional bi-directional tractor, and you can easily handle superscripting and subscripting and full page reverse for multiple column printing.

There's even a cut sheet

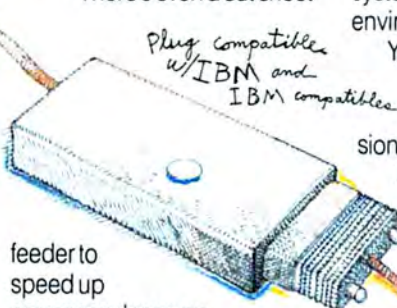

feeder to speed up correspondence on your letterhead.

The LA210 also comes with one more feature no other printer can offer. Digital's exceptional reputation. We've set industry standards with products like VAX and PDP-11 systems. We've done the same in terminals and printers with our VT100, LA36, LA120, and others. In fact, with more than 750,000 printers installed worldwide, we're a recognized leader with a proven record of reliability. And we back every printer we sell with one of the most comprehensive service plans in the business.

**ONE SOLUTION FOR AN
OFFICE FULL OF NEEDS.**

No matter what your office needs may be, Digital has you covered with the new LA210.

You can work with systems within Digital's broad line of personal computers, within any of our larger systems – all the way up to the largest VAXcluster™ systems – or within the IBM PC environment.

You can handle mountains of throughput at draft speed, or print professional looking letters with near-letter quality. You can print bit map or mosaic graphics. You can even customize documents – word

by word or letter by letter if need be – with a broad range of type faces and special effects.

All with a single printer. So whether you already have a number of different systems in place and want the economies of a single printer that can handle them all, or you just want the added flexibility for future expansion, no single printer handles all your problems like the LA210 from Digital.

**BEST ENGINEERED
MEANS ENGINEERED
TO A PLAN.**

The LA210, like every Digital hardware and software product, is engineered to conform to an overall computing strategy. This means our products are engineered to work together easily and expand economically. Only Digital provides you with a single, integrated computing strategy from desktop to data center.

For a detailed brochure or more information, as well as the name of the Authorized Terminals Distributor or Digital Representative near you, write Digital Equipment Corporation, 129 Parker Street, Maynard, MA 01754.

**THE BEST ENGINEERED
COMPUTERS
IN THE WORLD.**

digital™



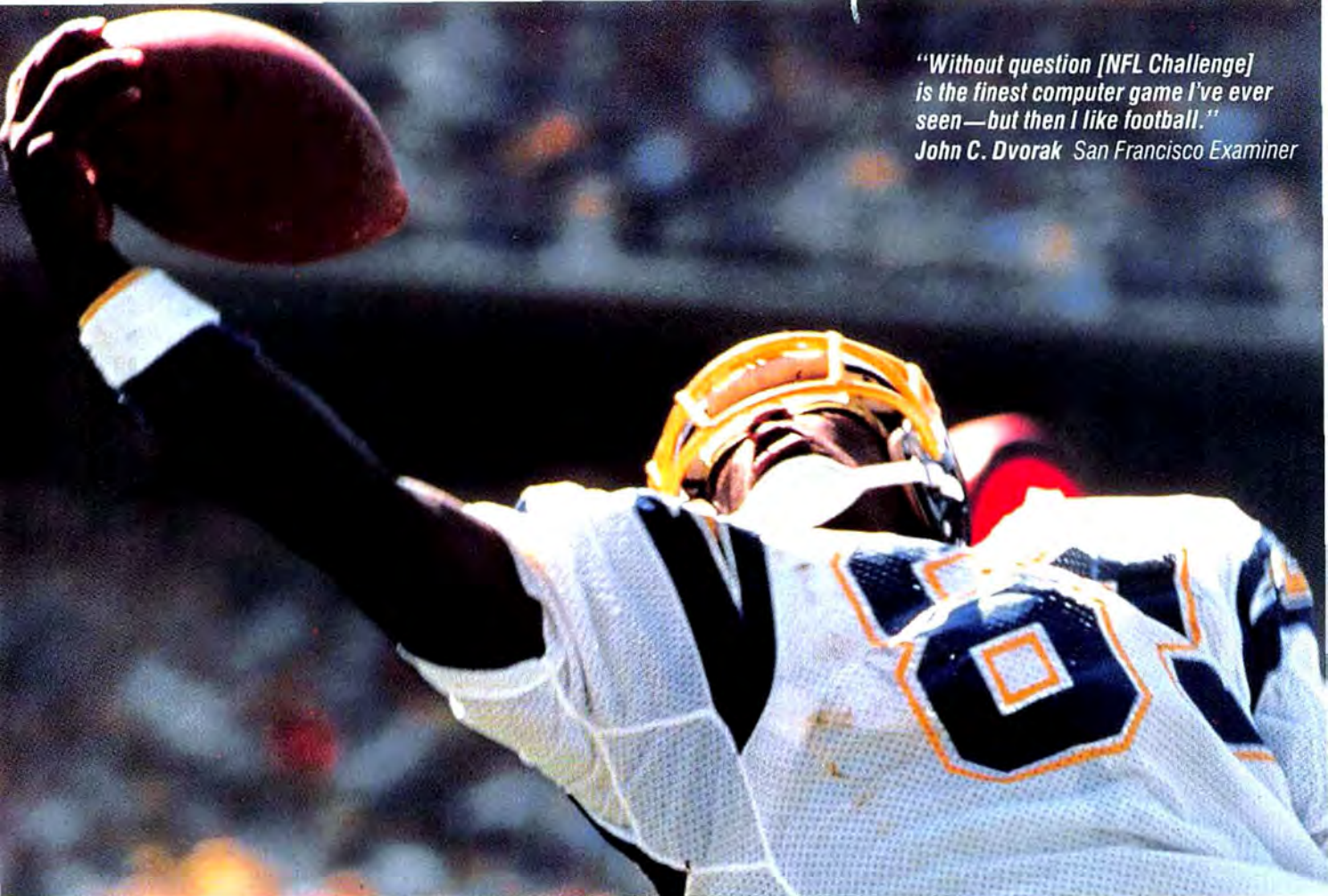

"Without question [NFL Challenge] is the finest computer game I've ever seen—but then I like football."
John C. Dvorak San Francisco Examiner

Put the NFL at your fingertips.

Hands-on pro football excitement is as close as your keyboard with **NFL Challenge** from Xor. This is the officially licensed NFL action computer game with offensive plays and defensive sets based on the ones in NFL playbooks, plus complete updatable rosters for all 28 NFL teams. All impressively packaged.

Every game can be the Super Bowl when you take the field with Xor **NFL Challenge** software. Feel the pressure as you choose starting lineups, drive down-field against the clock, and go head-to-

head, down-by-down against the league's most innovative offenses and formidable defenses. It's the most intense computer simulation of the pro football experience ever devised.

Xor's **NFL Challenge** requires IBM® PC or PC/XT with DOS 2.0, 256K bytes of memory, monochrome monitor with IBM® monochrome card or RGB color monitor with IBM® color graphics adapter. Also runs on the IBM® PC/AT.

With **NFL Challenge** from Xor, you have 50-yard line seats for every game!

The Next Play

NFL Challenge is already an IBM® PC classic, so don't settle for anything less. To kick off your NFL home season, run to your local computer store, or, if you're in a hurry-up offense, call the toll-free number below for the name of the **NFL Challenge** dealer nearest you:

1-800-NFL-CHAL

(in MN call (612) 938-0005)

Dealers call Navarre: 1-800-328-4827 ext. 1765.



IBM is a registered trademark of International Business Machines.
NFL Challenge is a trademark of NFL Properties, Inc.
© 1985. All rights reserved.



XOR
CORPORATION

5421 Opportunity Court
Minnetonka, Minnesota 55343
(612) 938-0005



Circle 764 on reader service card

The Help Screen

PC World offers answers and advice at every level

This month: The reason and the remedy for the squiggly lines that disrupt graphics printouts, printing the PC's extended character set, removing hidden files, and a DOS command to display BSAVED files without BASIC

Karl Koessel

Recurring Intruder

Q. Lately, I've been programming in BASICA on my PC AT. Attempts to use the Epson FX-100 printer's "bit image mode" to print graphics have failed. A small, twisted line appears at regular intervals within an image.

Upon investigation, I learned that the tiny squiggles are the result of the carriage return and line feed codes (ASCII 13 and 10) that BASIC sends to the printer after every 80 characters. [In bit image mode, a "character" is a vertical pattern one dot wide and up to eight dots high.] Although these printer control codes are necessary to print text properly in text mode, they are interpreted as graphics data when the printer is in bit image mode.

As you can see by the sample printout of a horizontal line [see Figure 1], these carriage return/line feed codes wreak havoc on printed graphics. How do I rid my printouts of them?

Jan Kortleven
Hasselt, Belgium

A. You may already be using the BASIC statements WIDTH "LPT1:", 80 and WIDTH "LPT1:", 132, thereby switching your printer's line width to accommodate 80- and 132-column paper. You can use any number from 0 to 254 to specify the number of characters on a line; BASIC will insert a carriage return/line feed sequence after the requisite number of characters has been sent to the printer. But using a value of 255 disables line folding (inserting the carriage return/line feed sequence). Before you send bit image mode data to the printer, add the statement WIDTH "LPT1:", 255 and remember to re-set the printer's line width before printing in text mode.

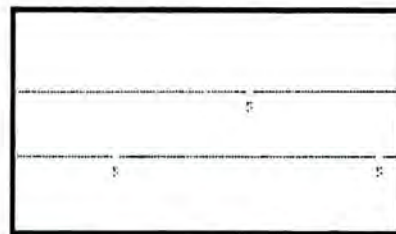

Figure 1: This horizontal line has been interrupted after each 80 dots by the insertion of a carriage return/linefeed that the printer interpreted as graphics data.

Printing the PC's Extended Character Set

Q. I appreciated the November 1985 Help Screen tip explaining that GRAPHICS.COM must be run from DOS before <Shift>-<PrtSc> can print subsequent graphics screens. Your advice did not, however, solve the problem of printing graphics characters, such as || and ¶, from the PC's extended character set.

These characters are commonly used as borders around text. But when I try to use <Shift>-<PrtSc> to dump a screen containing such characters, my Epson FX-80 prints italic capital letters in place of the graphics characters. I assumed that if the screen image was created in graphics mode instead of text mode, I could dump the graphics screen to my printer. Unfortunately (and much to my surprise), it seems that the PC does not support the extended character set in graphics mode.

What can I do to print screens that contain graphics characters from the PC's extended character set?

Susan Walker
Menlo Park, California

(continues)

DISPLAY ACCOUNTS & ATTRIBUTES

Choice Key & Category Name	Nickname	Reser voir	Dis burse ment
[A] Assets			
[C] Cash			
[P] Pocket Money	Pocket Money	Reser	Disbur
[C] Checking Account	Checking Account	Reser	Disbur
[M] Money Market Account	Money Market Acc	Reser	
[R] Receivables			
[L] Loan to Sarah	Loan to Sarah		
[C] Cable TV Deposit	Cable TV Deposit		
[M] Mortgage Escrow Account	Mortgage Escrow		
[L] Life Insurance Cash Value	Life Ins Value		
[I] IRA	IRA		
[A] Annuities Cash Value	Annuities Value		
[S] Securities			
[S] Stocks			
[G] General Motors	General Motors		
[I] IBM	IBM		
[D] Dovetail Software	Dovetail Softwar		
[B] Bonds			

Press [>] to see choice list

CashTrack ...

A New Dimension in Home Accounting

Introducing CashTrack, a new home accounting package that's unsurpassed for ease of use and usefulness. CashTrack is the result of unparalleled dedication and expertise in the areas of program conceptualization and coding.

Conceptualization

Program entry, account setup, data entry, and data retrieval have never been this easy before. You'll glide through program use.

Coding

CashTrack is refreshingly fast and efficient. You can load the program, enter or edit data, and exit in less than 30 seconds.

See your dealer. Give yourself a hands-on demonstration of how CashTrack can work for

you. CashTrack is available on disk for the IBM PC and PC-compatible computers with 128K minimum memory. Call (800) 637-4983 for a free product description brochure. Program features and specifications are also listed on the back of the package.

The retail price of CashTrack is \$198. For a limited time only we are offering the complete CashTrack package at a special introductory price of only \$149.

subLOGIC
Corporation
713 Edgebrook Drive
Champaign IL 61820
(217) 359-8482 Telex: 206995
Order Line: (800) 637-4983
(except in Illinois, Alaska, and Hawaii)

Circle 308 on reader service card

Quadram presents the multifunction test that AST failed.

Silver Quadboard™

- ☒ **Reliability:** Advanced 256K technology combines with 64K technology for greater reliability.
- ☒ **Features:** Two serial ports standard. Game port standard.
- ☒ **Warranty:** 5 year extended warranty with 384K (factory installed).
- ☒ **Compatibility:** 100% PC compatible.
- ☒ **Software:** RAM Drives, spooler and productivity software.
- ☒ **Price:** Hundreds of dollars less than you would expect to pay.

SixPakPlus™

- ☐ **Reliability:** Limited to 64K technology.
- ☐ **Features:** One serial port maximum. Game port costs extra.
- ☐ **Warranty:** 2 year warranty.
- ☒ **Compatibility:** 100% PC compatible.
- ☒ **Software:** RAM Drives, spooler and productivity software.
- ☐ **Price:** Hundreds of dollars more than you should pay.

The Silver Quadboard by Quadram

Check the facts. You'll see why Silver Quadboard outperforms the competition everytime. Only Silver Quadboard combines so many standard features (including powerful PolyWindows™ DeskPlus desk top software) to deliver maximum power

and expandability to your IBM PC, PC XT, and PC-compatible system. And, with its advanced-technology design, Silver Quadboard does it better than any other board on the market, for hundreds of dollars less than what you'd expect to pay.

So before you buy a new multifunction board, check the facts yourself. Then check with your local Quadram dealer for a free demonstration. Or contact us at One Quad Way, Norcross, Georgia 30093-2919; 404-923-6666.

SPECIFICATIONS:

Silver Quadboard: Memory expansion in 64K or 256K increments, two serial ports, parallel port, game port, clock/calendar, QuadMaster III with RAM drive and spooler software, PolyWindows DeskPlus software.

SixPak Plus is a trademark of AST Research, Inc. Quadboard is a registered trademark of Quadram Corporation, IBM PC and PC XT are trademarks of International Business Machines, Inc. PolyWindows DeskPlus is a trademark of Polytron, Corp.

A. One solution is to purchase a printer capable of reproducing the PC's full character set. The IBM Quietwriter, the Diablo 630 IBM ECS, and the Star Micronics SB and SR will do the job, and more such printers are appearing every day. I'm not recommending any specific printer or suggesting that getting another printer is your best solution—it's simply one option.

Another solution is to "teach" the PC to display the PC's extended character set in graphics mode. If you're not inclined to do the necessary programming yourself, you'll need a utility. Consult your local computer or printer store to locate an appropriate program, or consider using GRAFTABL.COM, a utility included with DOS 3.00 and 3.10.

With your newly capable PC, you could then use <Shift>-<PrtSc> to dump a graphics screen that includes graphics characters.

Your printer is also ripe for tutoring; thus a third option is available. Your printer can be "taught" to print new characters for the byte values it receives from the PC. You can "download" the PC's extended character set to the Epson and tell the Epson to use this alternate character set. Try your local computer shop, printer store, or Epson America to help locate an appropriate utility.

If you feel like doing it yourself, read "Character Construction" by J. G. Vaughan (PCW, Vol. 2, No.

4) to learn how to create characters for and download them to your printer.

Removing Hidden Files

Q. Having heard what an improvement Microsoft Word [version 1.00] is over my old buddy WordStar, I loaded it, tried it, didn't like it, and attempted to erase it from my AT's hard disk. While doing so, I found a subdirectory named MSTOOLS that contains four hidden files, identified as MW.COD, MW.COM, MW.DAT, and MWA.

Because there seems to be no way to erase these hidden files, I can't get rid of the subdirectory. Is

(continues)

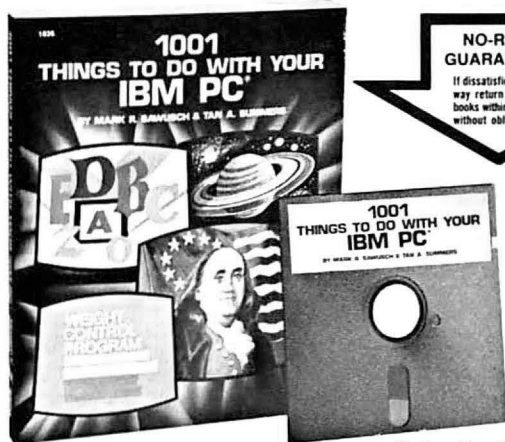

Order No. 5110C
Pub. List \$26.50

More Good Reasons to Join the Computer Book Club

- **BIG SAVINGS.** Save 20% to 75% on books sure to increase your computer know-how
- **NO-RISK GUARANTEE.** All books returnable within 10 days without obligation
- **CLUB NEWS BULLETINS.** All about current selections—mains, alternates, extras—plus bonus offers. Comes 13 times a year with hundreds of up-to-the-minute titles to pick from
- **AUTOMATIC ORDER.** Do nothing, and the Main selection will be shipped automatically! But . . . if you want an Alternate selection—or no books at all—we'll follow your instructions.
- **BONUS BOOKS.** Immediately get Dividend Certificates with every book purchased, good for discounts of 60% to 80%.
- **EXCEPTIONAL QUALITY.** All books are first-rate publisher's editions.

**NO-RISK
GUARANTEE**
If dissatisfied in any
way return your
books within 10 days
without obligation



Yours for Only \$2.95

when you join

The Computer Book Club®

The Number 1 Book Source for IBM® PC Users

- * Saves you time and money
- * Increases your productivity
- * Helps you get ahead



The Computer Book Club®

P.O. Box 80, Blue Ridge Summit, PA 17214

Please accept my membership in The Computer Book Club and send my copy of *1001 Things to Do With Your IBM® PC* plus combination disk (5110C) billing me only \$2.95 plus shipping and handling charges. If not satisfied, I may return the book and disk within ten days without obligation and have my membership canceled. I agree to purchase 3 or more books at regular Club Prices (plus shipping/handling) during the next 12 months, and may resign any time thereafter.

Name _____

Address _____

City _____

State _____ Zip _____ Phone _____

Valid for new members only. Foreign applicants will receive ordering instructions. Canada must remit in U.S. currency. This order subject to acceptance by The Computer Book Club.

PCW-286

How does WordPerfect top 4.0? Extra credit.

WordPerfect 4.1 Performance Report

*A
+5 extra
points*

A lot of people have been saying a lot of good things about WordPerfect, lately. In fact, our 4.0 version has been called the industry standard for word processing.

Of course, our first reaction was smiles all around (and a celebration or two). Our second reaction? Back to work on WordPerfect. Not because it isn't already a great program. But because the one thing that has made WordPerfect a success is our commitment to constant improvement. Reaching for perfection.

The latest result of that commitment is WordPerfect 4.1. And with several new features, it scores more than a few extra points.

1. Thesaurus

With a built-in thesaurus, WordPerfect 4.1 lets you choose synonyms for any words in your document.

2. Split Screen

By splitting the screen

horizontally, you can view two documents at the same time. And editing either document or moving text between the two windows is fast and easy.

3. Text Columns

Columns are displayed side-by-side on the screen. In addition to newspaper-style columns, WordPerfect 4.1 includes parallel columns, ideal for scripts.

4. Line Drawing

Horizontal and vertical lines can be drawn and configured to form boxes or other graphic applications. Many available line styles include single, double and asterisks.

5. Sort

WordPerfect 4.1 allows you to sort lines, paragraphs or merge files alphabetically.

Other new WordPerfect 4.1 features include an expanded spelling dictionary, improved

critical error handling, improved proportional spacing, three-level undelete, type-thru and more.

Learn the finer points of word processing. Get WordPerfect 4.1. For more information, call or write:

SSI Software
288 West Center Street
Orem, Utah 84057
Information: (801) 227-4020
Order Desk: 1-800-321-4566,
Toll-free



SSI Software
Reaching for perfection.

We've gone to great widths to make you look good.

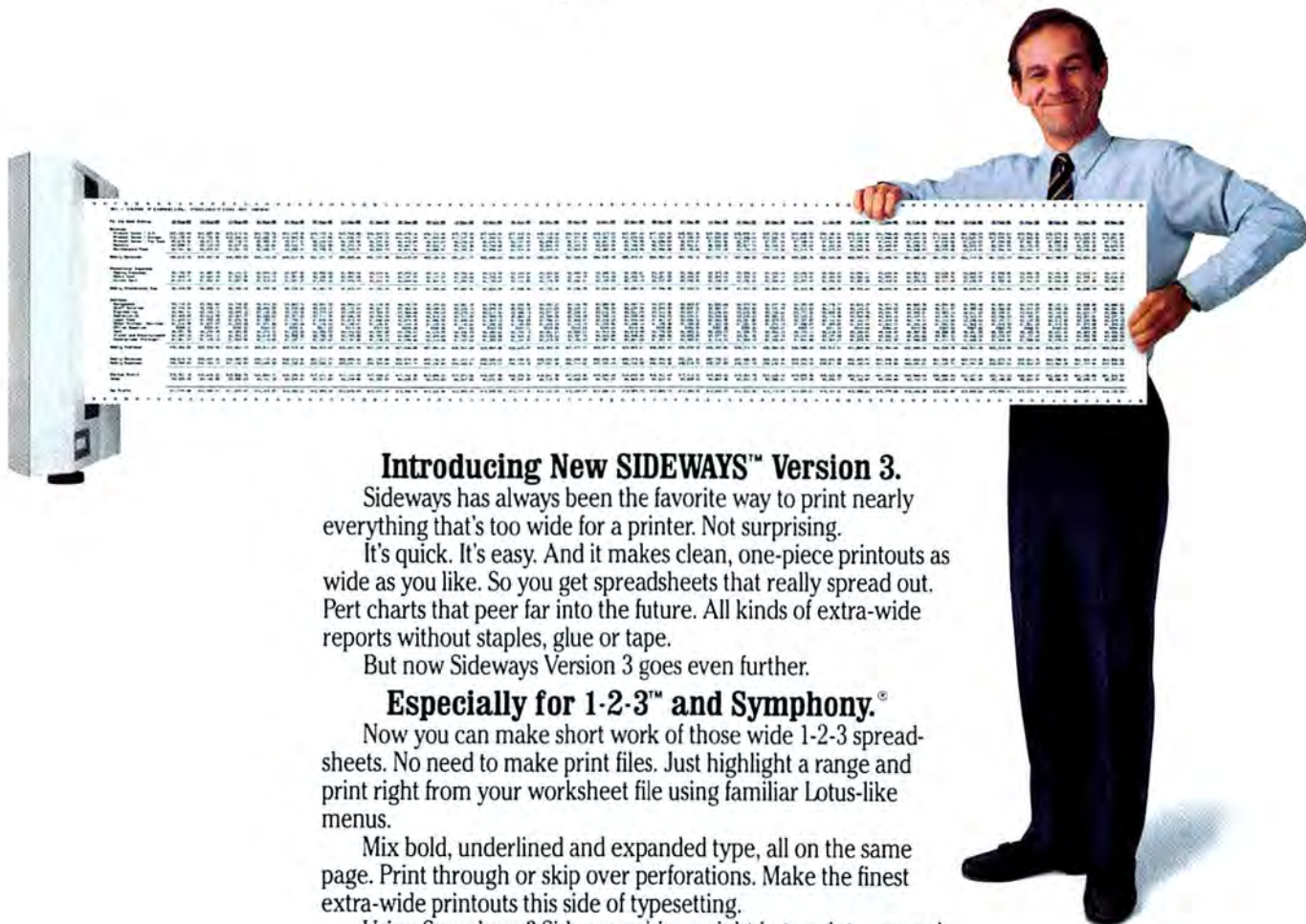

Introducing New SIDEWAYS™ Version 3.

Sideways has always been the favorite way to print nearly everything that's too wide for a printer. Not surprising.

It's quick. It's easy. And it makes clean, one-piece printouts as wide as you like. So you get spreadsheets that really spread out. Pert charts that peer far into the future. All kinds of extra-wide reports without staples, glue or tape.

But now Sideways Version 3 goes even further.

Especially for 1-2-3™ and Symphony.®

Now you can make short work of those wide 1-2-3 spreadsheets. No need to make print files. Just highlight a range and print right from your worksheet file using familiar Lotus-like menus.

Mix bold, underlined and expanded type, all on the same page. Print through or skip over perforations. Make the finest extra-wide printouts this side of typesetting.

Using Symphony? Sideways chimes right in to print any worksheet you've loaded without ever leaving your Symphony session.

No matter what software you use.

Spreadsheets, databases, word processors, project planners. Whatever you use, you'll get more out of new Sideways.

Choose from nine different type sizes, from "minuscule" to "mammoth." Print bold, underlined or expanded - whatever your software can create. Even foreign language and line-drawing characters. Plus, there are so many ways to adjust margins, spacing and page size, it stretches the imagination.

Sideways Version 3 for the IBM® PC and all popular dot-matrix printers. Available now at computer dealers nationwide. Or directly from Funk Software with your check, Visa or Mastercard.

At just \$69.95 a copy, you'll never want for width again.



Funk Software, 222 Third Street, Cambridge, MA 02142. Phone (617) 497-6339.

Copyright 1985, Funk Software, Inc. Sideways is a trademark of Funk Software. Lotus, 1-2-3 and Symphony are registered trademarks of Lotus Development Corp.

Circle 92 on reader service card

MathPlan measures up to the leading spreadsheet in every way. Except one.

A blue rectangular box for MathPlan Spreadsheet Software. The text "MathPlan" is in a large, stylized font, and "Spreadsheet Software" is in a smaller font below it.

MathPlan
Spreadsheet Software

A yellow price tag with the number "495" in a large, bold, black font, with a dollar sign implied by the context.

\$495

A yellow price tag with the number "195" in a large, bold, black font, with a dollar sign implied by the context.

\$195

High price is not necessarily the measure of a good spreadsheet program.

Just because the leading spreadsheet happens to cost more than twice as much as new MathPlan doesn't mean it is more capable of meeting your needs. In fact, MathPlan has several important capabilities to which the leading spreadsheet simply doesn't measure up.

MathPlan is fully integrated with WordPerfect.

MathPlan has a close relationship with the most praised word processing program on the market. Budgets, tables and graphs created with MathPlan move easily into WordPerfect documents. And text from WordPerfect moves into your worksheet with equal aplomb.

MathPlan has graphics flexibility.

Sure, you get great graphics on a color monitor with MathPlan. But if you don't happen to have a color

monitor and don't want the extra expense, you'll appreciate MathPlan's ability to generate striking, clear graphs on a monochrome monitor with character graphics. Then print the graph right from the program.

A few other things \$495 won't buy.

MathPlan's virtual memory eliminates the annoying problem of running out of memory even though most of your spreadsheet is still empty. You'll actually be able to use more cells in MathPlan's spreadsheet than in one twice its size.

MathPlan's useful linking feature lets you connect two worksheets and exchange data between them easily and automatically.

When you set up your own models with MathPlan, you can also create your own help messages for cells in the model.

All in all, MathPlan is easy to use, cost-effective, powerful and fast.

So why should you pay twice as much for the leading spreadsheet when

you get a full measure of spreadsheet capabilities from MathPlan? Good question.

MathPlan. From the makers of WordPerfect.

For more information, see your dealer. Or call or write:

SSI Software
266 West Center Street
Orem, Utah 84057
Information: (801) 227-4020
Order Desk: 1-800-321-4566



SSI Software
Reaching for perfection.

"...Sherman tank of hard disk drives."

-InfoWorld
July 22, 1985



NOW AVAILABLE FOR
IBM PC-XT and COMPATIBLES
Call Today!

HAVE A NICE INQUISITION, DEAR.

When InfoWorld's contributing editor, Bernie Zilbergeld and the InfoWorld Review Board said they reviewed our ATplus20™ hard disk drive, we figured that they gave it the routine technical and performance diagnostics.

We didn't expect *destructive* testing. They went after our legendary resistance to head-crashes with a vengeance.

HOW TO HENCH.

Mr. Z and his henchpersons began by subjecting the drive to 3,500 stops and starts.

Having survived this, our ATplus20™ drive then had to face increasingly severe physical torture *while* performing a seemingly relentless series of track seeking operations.

THINGS THAT GO BUMP IN THE DAY.

Further henching resulted in their bumping the table that the ATplus20™ was running on.

Then they *dropped* one side of the table from a height of six inches.

Next, the entire table was lifted one foot above the floor and dropped.

After cutting power to the drive (thus interrupting the seek test) they bumped the table severely, to see if the ATplus20's unconditional and automatic park and lock feature really makes a difference.

Then, they threw the book at us. Actually, they dropped a rather heavy book *directly* on top of the drive itself.

GUESS WHAT?

You're absolutely right. CORE's ATplus20™ hard disk drive not only survived, but continued to perform as specified.

Each of the rather unnerving tests was repeated a number of times on the same drive, just to be extra sure.

Or mean.

THE LAWYER'S 2¢.

The tests were so nasty that they had to publish the following warning:

"We caution you not to perform any of these tests on your own equipment."

We have to agree.

These tests were done to determine the limits of the drive, and were intentionally extreme beyond the normal use environment.

SEAL OF APPROVAL.

We're delighted that InfoWorld tested, evaluated and *validated*, exactly what we have been saying all along: *Now you can build the enhanced PC-AT that IBM didn't.*



DOS, XENIX & MORE.

Along with the highest *reliability* among PC-AT compatible drives, we offer *full compatibility* with PC-DOS 3.0 and higher.

And XENIX™ compatibility with CORE's ATplus™ XENIX update.

A significant number of ATplus drives are running under the IBM, NOVELL and other networks.

Those users are delighted with our speed and performance.

PEACE OF MIND.

ATplus™ drives come with a full one-year warranty, supported by CORE and other major maintenance service companies.

Thus, we offer you a choice of on-site, local, or exchange maintenance services.

Known as CORE's Sudden Support™, all services are extendable to your entire AT system, and after the warranty runs out.

WE'LL BE AROUND.

We're the world's largest supplier of high-performance PC-AT compatible hard disk drives.

Now, respected magazines such as InfoWorld and PC Magazine have told you how we got there.

Please contact us directly for full and unedited reprints of this and other prominent computer magazine reviews.

7171 North Federal Highway Boca Raton, Florida 33431 305/997-6055
Telex: 315 809 CORE INTL DEBE

```

1000 DATA "display.com"
1010 DATA 1,EB,07,90,90,90,90,90,90,90,0E,1F,8A,1E,80,00,80,-1,2E
1020 DATA 2,C3,81,30,FF,30,C0,88,07,BA,82,00,B8,00,3D,C0,21,-1,40
1030 DATA 3,89,C3,B9,07,00,BA,02,01,B8,00,3F,C0,21,8B,0E,07,-1,91
1040 DATA 4,01,8B,16,05,01,A1,03,01,8E,D8,B8,00,3F,C0,21,B8,-1,99
1050 DATA 5,00,3E,C0,21,BA,01,17,B7,00,B4,02,C0,10,C0,20,-1,5D,-1

```

Listing 1: DISPLAY.DAT. Add these lines to the BASIC program X-MAKER.BAS from this issue's *. * column to create DISPLAY.COM.

there a way to eliminate them short of reformatting the hard disk?

Albert Hayes
Yucca Valley, California

A. First flip to this issue's *. * column and the item "CHMOD Revisited," which presents a program capable of reading and changing a file's attribute byte. The value of that byte determines whether a file is hidden.

To remove the MSTOOLS subdirectory, follow the instructions in "CHMOD Revisited" to create CHMOD.COM. Use it to remove the mystery from each of the hidden files in the MSTOOLS subdirectory. Enter the command **CHMOD C:\MSTOOLS\filename /00**

Once the files are no longer hidden, they can be deleted and the MSTOOLS subdirectory removed. I suggest that you copy the files to a floppy disk before removing them from the hard disk. Although you may not like Microsoft Word, your friends might want a crack at it.

Displaying Menu Maker Screens

Q. PCW's November 1985 issue contains an article entitled "Designer Screens," which was excerpted from the book *The Fully Powered PC*. The editor's closing

note mentions that the PC World Utilities Disk (included with the book) contains the BASIC program Menu Maker which "makes creating designer screens even easier" than using EDLIN or the Professional Editor, the methods described in the article. Intending to create menu screens like the ones described, I bought the book.

The discussion of Menu Maker begins where the article ends. It explains that Menu Maker produces "binary screens" via the BASIC command BSAVE. Unlike the straight ASCII text files discussed in "Designer Screens"—which are displayed from DOS using the TYPE command—Menu Maker files must be loaded by the BASIC command BLOAD. Toward this end, a one-line BASIC program, DISPLAY.BAS, is included both in print and on the PC World Utilities Disk.

That program loads the specified menu file onto the screen, moves the cursor up to line 24 (to prevent the screen from scrolling as the program ends), and issues a SYSTEM command to leave BASIC and return to DOS. Unfortunately, my computer uses GW BASIC version 2.01.00, which clears the screen during execution

of the SYSTEM command. Do you know of a patch for that command that will keep the SYSTEM command from clearing the screen?

Marc Tolman
Boston, Massachusetts

A. Instead of patching your GW BASIC's SYSTEM command, try this replacement for DISPLAY.BAS, called DISPLAY.COM. It will work on any PC compatible running DOS 2.00 or a later version. Note, however, that the program does not perform error checking: It won't inform you if it cannot find the specified file and works properly only with BSAVED (Menu Maker) files. It doesn't check for the type of active monitor (graphics or monochrome); it attempts to display the BSAVED file on the type of monitor on which the file was created.

To create DISPLAY.COM, load BASIC, type in the *. * listing X-MAKER.BAS, and enter the lines shown in this column's Listing 1. Check your work, then type **RUN** and press <Enter>. To use DISPLAY.COM, create and save a menu screen with Menu Maker, then type the command

DISPLAY [d:][path]filename.ext where *d:* is the optional drive designator, *path* is the optional path, and *filename.ext* is the name and extension of the menu screen file.

Do you have any questions concerning the IBM PC or compatibles? Send them to The Help Screen, PC World, 555 De Haro St., San Francisco, CA 94107, or electronically to CompuServe 74055,412 or The Source STE908. ●

"Her smile was so enchanting,"

"there was no way I could refuse her.
So when she asked me to help her write the Annual Report,
I was ready and willing."

✓ denotes IBM-AT compatibility.

SOFTWARE

We only carry the latest versions of products.
Version numbers in our ads are current at
press time.

Alpha Software

- ✓Keyworks \$49.
- ✓DataBase Manager II 2.02 169.
- ✓Electric Desk 1.1 195.

Aptec

- ✓Rainbow Writer Color Text Formatter 2.1 119.
- ✓Rainbow Writer Screen Grabber 1.1 69.
- ✓ColorScreenPrint 2.0 59.

Ashton-Tate

- ✓dBase II 2.43 call
- ✓dBase III call
- ✓Framework II call

Best Programs

PC Connection 15-day money back guarantee
on these Best Programs.

- ✓PC/Tax Cut (1986 version for 1985 taxes) 124.
- ✓Personnel Series Level I 279.
- ✓Personnel Series Level II 419.
- ✓Personnel Series Level III 559.
- ✓Personal Finance Program 2.0 65.
- ✓Professional Finance Program 4.0 149.
- ✓PC/Fixed Asset System 3.0 329.

Bible Research

- ✓THE WORD 3.0 (KJV Bible) 157.
- ✓THE WORD 3.0 (NIV Bible) 157.

Borland International

- ✓Turbo Tutor 1.0 19.
- ✓Turbo Database Toolbox 1.1 30.
- ✓Turbo Graphix Toolbox 1.0 30.
- ✓Turbo Editor Toolbox 1.0 37.
- ✓Turbo Gameworks 1.0 37.
- ✓Turbo Newpak (Gameworks and Editor) 52.
- ✓Turbo Lightning 1.0 (w/spelling dictionary
and thesaurus) 57.

- ✓Sidekick 1.5 (copy-protected) 30.
- ✓Sidekick 1.5 (non-protected) 48.
- ✓Reflex 1.0 57.
- ✓Superkey 1.1 37.
- ✓Superkey/Sidekick Package (includes
\$15 rebate coupon from Borland) 67.

- ✓Turbo Pascal 3.0 37.
- ✓Turbo Pascal 3.0 w/BCD 59.
- ✓Turbo 8087 3.0 59.
- ✓Turbo 8087 3.0 w/BCD 72.
- ✓Turbo Holiday Pak (Pascal 3.0, Tutor,
and Database Toolbox) 67.
- ✓Turbo Holiday Jumbo Pak (Pascal 3.0,
Database, Editor & Graphics Toolboxes,
Tutor and Gameworks) 139.

PC Connection Software Special

through February 28, 1986

MICROSOFT

Windows

Get the whole picture as you work back
and forth between multiple applications,
and pass information between standard
DOS and Windows applications.

Includes:

- MS DOS Executive (DOS file
manager and Microsoft Windows
Write and Paint)
- Clock/calendar, alarm, notepad and
calculator
- Clipboard (to view copied applica-
tions)
- RAM drive and print spooling control
panel

For the IBM-PC, XT and AT \$62.

BPI Accounting Software

- ✓General Ledger C.13 289.
- ✓Accounts Payable C.13 289.
- ✓Accounts Receivable C.13 289.
- ✓Business Builder (G/L, A/R, A/P, Payroll,
information management, spreadsheet,
business graphics and word processing) 399.

Breakthrough

- ✓Timeline 2.0 249.

Broderbund

- ✓Bank Street Writer 49.
- ✓Print Shop 35.
- ✓Graphics Library #1 22.

Conceptual Instruments

- ✓The Desk Organizer 2.0 59.

Connecticut Software

- ✓Sideline 5.0 37.
- ✓Printer Boss 5.0 99.

Dac Software

- ✓Dac Easy Word 32.
- ✓Dac Easy Accounting 1.0 45.

Decision Resources

- ✓Chart-Master 6.1 237.
- ✓Diagram-Master 5.0 207.
- ✓Sign-Master 5.1 157.

Digital Research

- ✓GEM Desktop 1.2 30.
- ✓GEM Draw 1.2 (includes Desktop) 93.
- ✓GEM Collection 1.2 (includes Desktop,
Paint and Write) 119.

Dow Jones

- Market Manager + \$145.
- ✓Spreadsheet Link 145.
- ✓Membership Kit 19.

Enertronics

- ✓Energraphics 1.3 165.

Evergreen

- ✓One Write Plus 1.0 169.

Financial Software

- ✓Financier II 2.1 59.

Friendlysoft

- ✓Friendly Writer 3.2 (w/Friendly Speller) .. 55.

Funk Software

- ✓Sideways 3.0 37.

Graphic Communications

- ✓Graphwriter Combo Set 305.
- ✓Freelance 209.

Harvard Associates

- ✓PC LOGO 2.0 89.

Harvard Software

- ✓Harvard Project Manager 1.16 209.
- ✓Harvard Total Project Manager 1.0 299.

Human Edge

- ✓Mind Prober 27.

Infocom

- ✓Cornerstone 1.0 279.

Lifetree

- ✓Volkswriter 3 159.
- ✓Volkswriter Scientific 1.0 289.

Living Videotext

- ✓ThinkTank 2.0 109.
- ✓Ready 1.0 54.

Micro Education (MECA)

- ✓Jim Fixx Running Program 1.2 49.
- ✓Managing Your Money 2.0 99.

Micropro

- ✓Easy 1.0 97.
- ✓WordStar 3.31 179.
- ✓WordStar Propak 3.31 259.

Hard disk recommended for Wordstar
2000 & Wordstar 2000 Plus

- ✓WordStar 2000 1.01 259.
- ✓WordStar 2000 Plus 1.01 299.

Microrim

- ✓Extended Report Writer 1.2 85.
- ✓Clout 2.0 135.
- ✓R:base 5000 1.01 369.
- ✓Upgrade Kit to R:base 5000 129.

Microsoft

- ✓Multiplan 2.0 119.
- ✓Microsoft Word 2.01 (w/Ready) 247.
- ✓Microsoft Project 2.0 call
- ✓Microsoft Chart 2.0 call
- ✓Windows 1.0 special

PC CONNECTION®

"But was I able?"

"She wanted to know every little detail of my configuration. 'Don't you have a hard disk?' she asked sweetly. 'What word processor do you use? Can you do dual-document editing?'"

The following Microsoft mice now come with PC Paintbrush 3.0 software:

- ✓Microsoft Bus Mouse with software 5.0 \$135.
- ✓Microsoft Serial Mouse with software 5.0 135.

LANGUAGES	
✓Quick Basic 1.0	69.
✓Pascal Compiler 3.31	175.
✓Macro Assembler 4.0	105.
✓Fortran Compiler 3.31	205.
✓Basic Interpreter 5.28	205.
✓Basic Compiler 5.36	235.
✓C Compiler 3.0	235.
✓Business Basic Compiler 1.10	258.

Microstuf	
✓Infoscope 1.03	45.
✓Crosstalk XVI 3.6	95.
✓Remote 1.3	95.
✓Transporter 1.4 (includes Crosstalk)	169.

MultiMate International	
✓Just Write 1.0	79.
✓MultiMate 3.31	call
✓Multimate Advantage 3.6	call

Nantucket Software	
✓Clipper	349.
Peter Norton	
✓Norton Utilities 3.1	59.

Powerbase Systems	
✓Powerbase 2.1	197.

Quarterdeck	
✓DesqVIEW 1.0	65.

Rosesoft	
✓Prokey 4.0	89.

Satellite Software	
✓WordPerfect 4.1	239.

Scarborough Systems	
✓Your Personal Net Worth 1.1	59.

Simon & Schuster	
✓Webster's New World Speller 1.2	39.

Softstyle	
✓Printworks 1.05	39.

Software Digest	
Ratings Newsletter	

This publication is unparalleled for its comprehensive, reliable evaluations. 1985's issues evaluate the following programs: word processors, file mgt., database mgt., spreadsheets, graphics, integrated acctg., project mgt., communications, integrated productivity.

Single copy	24.50.
Year subscription	245.00.

Software Group	
✓Enable 1.1	call

Software Publishing	
✓PFS:Proof B:00	59.
✓PFS:Report B:01	77.
✓PFS:Access A:00	84.

✓PFS:File B:01	\$84.
✓PFS:Graph B:01	84.
✓PFS:Plan A:01	84.
✓PFS:Write C:00 (w/PFS:Proof)	84.
✓First Success (Combo Pack includes PFS: Write, Proof, Plan, File)	229.

Sorcim/IUS	
✓SuperCalc 3 2.1 (w/Sideways)	199.

Spectrum Holobyte	
✓Art Studio	32.
✓Executive Picture Show	139.

Springboard	
✓Newsroom	35.
✓Clip Art Volume 1 (for Newsroom)	19.

Unison	
✓Art Gallery 1	22.
✓Printmaster 1.1	37.

United Software	
✓Einsteinwriter 7.2 (w/coupon for free Speller)	99.
✓In-House Accountant 2.05	109.
✓ASCII Pro 4.23	69.

Xanaro	
✓Ability 1.0A	call

TRAINING

ATI	
SKILL BUILDER PROGRAMS	

Intro and How To Use:			
Word Processing	MS-DOS		
Business Software	PC-DOS		
Data Bases	Typing Tutor		
Compaq	BASIC		
IBM-PC		each	38.

TRAINING POWER PROGRAMS	
How to Use:	

dBase II	dBaseIII	Lotus 1-2-3
MS Word	Supercalc 3	Multimate
Multiplan	Wordstar	Framework
Wordperfect	Symphony	Displaywrite 3
		each
		49.

Friendlysoft	
--------------	--

✓PC Intro Set	35.
---------------	-----

INDIVIDUAL SOFTWARE	
---------------------	--

✓The Instructor II	35.
✓Professor DOS	47.
✓Tutorial Set (both items above)	75.
✓Professor Pixel	47.
✓Typing Instructor	39.

✓Training for Lotus 1-2-3	\$49.
✓Training for dBase III	49.
✓Training for Project Management	49.

Scarborough Systems	
MasterType	26.

Simon & Schuster	
✓Typing Tutor III	33.

EDUCATIONAL

Barron's	
Computer SAT	59.

Designware	
Spellicopter (ages 6 to adult)	25.
Mission Algebra (ages 13 to adult)	27.
European Nations (ages 9 to adult)	27.
Grammar Examiner (ages 9 to adult)	27.
States and Traits (ages 9 to adult)	27.

Digital Research	
Diagnostic Test (PSAT)	14.
OwlCat SAT (15 hours)	63.
OwlCat SAT (60 hours)	169.

Eduware	
Algebra 1	22.
Algebra 2	22.
Algebra 3	22.

Harcourt Brace Jovanovich	
✓Computer SAT	49.
✓Computer GRE	57.

Scarborough Systems	
✓Build-a-Book (ages 2 to 12)	19.

Simon & Schuster	
Lovejoy's SAT	39.

Spinnaker	
All Spinnaker products now work with DOS 2.x and 3.x.	

Educational Games for Young Computer Users. (All require graphics board)	
✓Face Maker (ages 3 to 8)	18.
✓Kids on Keys (ages 3 to 9)	18.
✓Fraction Fever (ages 7 to adult)	18.
✓Kinder Comp (ages 3 to 8)	18.
✓Alphabet Zoo (ages 3 to 8)	20.
✓Kidwriter (ages 6 to 10)	20.
✓Trains (ages 3 to 8)	20.
✓Snooper Troops I (ages 10 to adult)	23.
✓Snooper Troops II (ages 10 to adult)	23.
✓In Search of the Most Amazing Thing (ages 10 to adult)	23.
✓Delta Drawing (ages 4 to adult)	27.
✓President's Choice (ages 13 to adult)	27.

Springboard	
✓Fraction Factory (ages 8 to 14)	19.
✓Make A Match Math (ages 2½ to 6)	19.
✓Piece of Cake Math (ages 7 to 13)	22.
✓Early Games for Young Children (ages 2½ to 6)	22.

1-800/243-8088

PC Connection 210W
6 Mill St., Marlow, NH 03456
603/446-3383

For the IBM-PC Exclusively.

PC CONNECTION®

Circle 136 on reader service card

"I knew we were compatible,"

"but if I didn't get more memory,
an on-line Thesaurus, and Automatic Outlining
in a hurry, the only thing getting the boot
would be me."

Springboard (continued)

- Music Maestro (ages 4 to 10).....\$22.
- Easy As ABC (ages 3 to 6).....24.

Stone (requires graphics board)

- Across the U.S.A. (ages 5 and up).....22.
- My Letters, Numbers, Words (ages 1 to 5).....29.
- Kids Stuff (ages 3 to 8).....29.
- Memory Master (ages 3 to 8).....29.

The Learning Company

- Addition Magician (ages 6 to 10).....23.
- Magic Spells (ages 6 to 10).....23.
- Word Spinner (ages 6 to 10).....23.
- Reader Rabbit (ages 5 to 7).....26.
- Moptown Hotel (ages 8 to 13).....26.
- Number Stumper (ages 6 to 10).....26.
- Moptown Parade (ages 8 to 12).....26.
- Rocky's Boots (ages 9 and up).....32.

RECREATIONAL

Blue Chip

- High finance simulations.
- Baron.....32.
- Millionaire.....32.
- Squire.....32.
- Tycoon.....32.

Broderbund

- Championship Lode Runner.....23.
- Ancient Art of War.....27.

CBS

- Murder By The Dozen (your turn, Sherlock).....21.

Electronic Arts

- Pinball Construction Set.....25.
- Dr. J/Larry Bird One-on-One.....28.
- Music Construction Set.....28.

Friendlysoft

- PC Arcade.....35.

Funtastic

- Among the finest arcade style games available.
- Cosmic Crusader.....27.
- Snack Attack II.....27.
- Big Top.....29.
- Master Miner.....29.

Hayden Software

- Sargon III (highest rated Chess program).....35.

Infocom Difficulty levels shown in italics

JUNIOR

- Seastalker.....25.

STANDARD

- Enchanter.....the Witness.....Planetfall
- Cutthroat.....Wishbringer.....Zork I
- Hitchhiker's Guide.....each 25.

ADVANCED

- Zork II.....Zork III.....Infidel
- Sorcerer.....Suspect
- A Mind Forever Voyaging.....each \$29.

EXPERT

- Deadline.....Starcross.....Suspended
- Spellbreaker.....each 31.

Invisiclus (hint booklets) are available
for most Infocom games. Specify game... 6.

Microleague Sports

- Microleague Baseball (you are the manager).....25.

Microprose

- F-15 Strike Eagle.....22.

Microsoft

- Flight Simulator 2.12 (now works with Hercules Mono Card).....32.

1Step Software

- Golf's Best (Pinehurst or St. Andrew's).....32.

Origin Systems

- Ultima III.....39.

Parlor Software

- Bridge Parlor (the best Bridge simulation).....49.

PCSoftware

- Championship Blackjack.....23.
- Chess 2001.....27.
- Armchair Quarterback.....27.

SEGA

- Spy Hunter.....29.

Sierra On-Line

- Championship Boxing.....24.
- Ulysses.....24.
- King's Quest.....33.
- King's Quest II.....33.

Sir-Tech

- Wizardry.....42.

Spectrum Holobyte

- GATO.....27.
- Tellstar (w/ Halley's Comet).....32.

Sublogic

- Night Mission Pinball.....29.
- Jet.....33.
- Six scenery (airport) disks are available for Jet.....each 15.

Telarium

- Rendezvous with Rama.....27.
- Amazon.....27.
- Fahrenheit 451.....27.

XOR

- NFL Challenge (be the coach).....\$79.

HARDWARE

AST Research

- All AST Boards come with a full one year warranty.
- SixPakPlus 64k upgradeable to 384k, with clock calendar, serial & parallel ports & now includes Sidekick version 1.5 non-copy protected (game port optional).....225.
- 384k (fully populated).....249.
- MegaPlus II 64k upgradeable to 256k (or more with MegaPak) with clock calendar and serial port (parallel, game, or second serial port optional).....249.
- I/O Plus II with clock calendar and serial port (parallel, game, or second serial port optional).....125.
- Parallel, game, or second serial port for any AST board (specify board).....35.
- AST-5251-11.....579.
- AST-3780.....579.
- Reach Modem half card 300/1200 baud internal modem includes Crosstalk XVI.....349.
- Advantage 128k upgradeable to 1.5 Meg (or more with Piggyback Card), with serial, parallel ports, now includes Sidekick version 1.5 non-copy protected (game port and second serial port optional).....399.
- RAMpage! upgradeable to 2Mb, fully supports LOTUS/INTEL expanded memory specification (EMS).....call

Amdek

- Video 300G composite monitor (green).....129.
- Video 300A composite monitor (amber).....139.
- Video 310A mono monitor (amber).....169.
- Color 600 - RGB monitor.....399.
- Color 710 - RGB monitor.....449.

Amdek

- Video 300G composite monitor (green).....129.
- Video 300A composite monitor (amber).....139.
- Video 310A mono monitor (amber).....169.
- Color 600 - RGB monitor.....399.
- Color 710 - RGB monitor.....449.

CompuCase

- Plastic Keyboard & Drive Cover Set.....17.
- IBM Mono Screen Enhancement.....17.

Cuesta

- Uninterruptable power backup units
- Datasaver 240 WATT.....call
- Datasaver 400 WATT.....call

Curtis

ACCESSORIES

- PC Pedestal (for IBM Mono or Color).....37.
- Portable Pedestal.....47.
- System Stand.....19.
- System Stand for IBM-AT.....37.
- Low Profile Tilt and Swivel Pedestal.....37.
- Crystal 300-watt (line conditioner).....159.



PC Persistence.

Or, Paradise Revisited.

Remember this picture? We used it in our very first raccoon ad about two years ago. Back then we wrote your orders out by hand, and filed them on top of the fireplace mantle. 256K was a lot of memory. And, according to our calculations, only about 10% of the people now reading this ad even owned a PC.

But persistence has paid off. We've grown and thrived throughout all the trials and tribulations of the PC marketplace. Why we don't even have to sell moonshine anymore to make ends meet.

Traditional values.

Shortly after our world famous micro mascot first plowed his way through your typical Marlow snowdrift, we cleared off the mantle and loaded everything into an IBM System 38. This mighty mainframe gives our sales consultants instant access to a multitude of mesmerizing minutiae. Like product availability, the status of your order, how much memory a program requires, what printers it supports, and whether a new version is expected soon.

With an ever-increasing array of electronic wizardry at their fingertips, our persistently pleasant phone people

can help you take your PC to new pinnacles of performance. You see, we still go to mind-boggling lengths to answer your *toll-free* technical questions—before or after the sale. We still guarantee every product we sell for a full 120 days, and many for longer than that. Our prices are still consistently among the lowest around. And, if a price ever goes down before we ship, you will automatically get the new low price.

Only a 4.3 light year drive from Alpha Centuri.

Alas, Marlow, NH remains a bit off the beaten track for even the most adventuresome of our customers. But you still have a standing invitation to visit us the next time your business takes you to Boston, or pleasure takes you to the ski areas of Vermont and New Hampshire. This spring we'll be opening our completely renovated store and training center in the old Christmas Trees Inn (partially pictured above) across the river from our headquarters.

Just call 1-800/243-8088 or 1-603/446-3383, M-F 9:00 to 9:00; Saturday to 5:30. If you're planning to visit, call ahead to make sure what you want is in stock. The showroom closes at 8:00 M-F and at 5:00 on Saturday.

For the IBM-PC (XT & AT) exclusively.

PC CONNECTION®

© COPYRIGHT MICRO CONNECTION, INC., 1985. MICRO CONNECTION AND THE RACCOON CHARACTER(S) ARE TRADEMARKS OF MICRO CONNECTION, INC. PC CONNECTION IS A REGISTERED TRADEMARK OF MICRO CONNECTION, INC., MARLOW, NH.

"800/243-8088, she wrote."

"My hands were shaking but I dialed.
Two days later my system was fully upgraded.
The smile turned me on. But it was PC Connection
that got me on a roll."

Quadram

Expanded Quadboard with clock calendar,
parallel, serial & game port, I/O bracket,
and Quadmaster software.
384k (fully populated)\$229.
Øk (upgradeable to 384k) 195.
Gold Quadboard Øk upgradeable to 640k,
includes Quadmaster III software, clock
calendar, serial port, parallel port, and IBM
compatible color graphics (second serial
or parallel port optional) 387.
Silver Quadboard Øk upgradeable to 640k,
includes Quadmaster III software, clock
calendar, two serial ports, and game
port 229.
Liberty Board 64k upgradeable to 2Mb, fully
supports LOTUS/INTEL expanded memory
specification (EMS) 287.
Quad Sprint w/8086 processor, increases
the speed of your PC 479.
Short Ram Card 64k 169.
Microfazer Printer Buffer (parallel) w/copy
MP 64 (64k) upgradeable to 512k 159.
Quadcolor 1 197.
Quadchrome Monitor 469.

SMA

PC-Documate Keyboard Templates
available for:
DOS/Basic 2.0-2.1 Supercalc 3
DOS/Basic 3.0-3.1 Wordstar
Lotus 1-2-3 Wordstar 2000
Symphony Turbo Pascal
Framework WordPerfect
dBase II dBase III
Multimate each 12.

Toshiba

All Toshiba printers listed are 24 pin dot matrix.
P1340 printer (80 column) 439.
P341 printer (136 column) 899.
P351 printer (136 column) w/serial and
parallel interfaces 1129.
WICO
Joystick 35.

DRIVES

All floppy drives are completely pre-tested and
are supplied with a printout of the test results.
They are shipped with complete step-by-step
installation instructions. Drives are 320k/360k.

Control Data (CDC)

(5¼") half-height drive (DS,DD) \$79.
IOMEGA
Bernoulli Box 20 Meg with PCØ Card 2349.
10 Meg cartridge 48.
Head Cleaning Kit 69.
Standard Interface (PCØ) Card 129.
We are an authorized IOMEGA service center.

OUR POLICY

- We accept VISA and MASTERCARD.
- No surcharge added for charge cards.
- Your card is not charged until we ship.
- If we must ship a partial order, we never charge freight on the shipment(s) that complete the order.
- No sales tax.
- All shipments insured; no additional charge.
- Allow 1 week for personal and company checks to clear.
- UPS Next-Day-Air available.
- COD max. \$1000. Cash or certified check.
- 120 day guarantee on all products.*
- To order, call us anytime Monday thru Friday 9:00 to 9:00, or Saturday 9:00 to 5:30. You can call our business offices at 603/446-3383 Monday thru Friday 9:00 to 5:30.

SHIPPING

Continental US: For monitors, printers, and drives, add 2% for UPS ground shipping. Call for UPS Blue or UPS Next-Day-Air. For all other items, add \$2 per order to cover UPS shipping. We will automatically use UPS 2nd-Day-Air at no extra charge if you are more than 2 days from us by UPS ground.
Hawaii: For monitors, printers, and drives, actual UPS Blue charge will be added. For all other items, add \$2 per order. **Alaska and Outside Continental US:** Call 603/446-3383 for information.

1-800/243-8088

PC Connection 210W
4 Mill St., Marlow, NH 03456
603/446-3383

For the IBM-PC Exclusively.

Seagate

20 Meg Internal Hard Drive (w/controller,
cables, and manual) \$469.

Shugart

10 Meg Internal Hard Drive (w/controller,
cables, and manual) 369.

Tallgrass Technology

TG 5025-25 Meg Hard Drive (w/controller
and 60 Meg Backup Unit) call

Tandon

TM 100-2 (5¼") full-height drive (DS,DD) 95.

TEAC

FD-55B (5¼") half-height drive (DS,DD) 85.

Toshiba

AT 360k Drive (5¼") half-height drive... 99.

MEMORY

64k Memory Upgrade Set for IBM-PC or XT
system board or any memory board
150 nanosecond (set of 9) 10.
200 nanosecond (set of 9) 9.
Install memory upgrades & run diagnostics
at time of board purchase only 10.
128k Memory Upgrade Set for IBM-AT
System Board (9 chips piggybacked) .. 39.
256k Memory Upgrade Set for any
IBM-AT memory board (9 chips) 39.

DISKS

DS/DD Disks for the PC & XT (40 TPI).
10 disks per box.
Maxell MD-2 19.
Verbatim Datalife (w/free calculator—for a
limited time only) 19.
DS/High Density Disks for the AT (96 TPI).
10 disks per box.
Fuji 35.
Maxell 39.
Verbatim 45.
Flip Sort (holds 75 disks) 15.

INFORMATION SERVICES

Compuserve

Compuserve Information Service
(includes subscription, manual, 5 hours of
connect time, monthly publications) 27.

Dow Jones

Membership Kit 19.

Source Telecomputing

The Source (subscription and manual).. 39.

* DEFECTIVE SOFTWARE REPLACED IMMEDIATELY. DEFECTIVE HARDWARE REPLACED OR REPAIRED AT OUR DISCRETION. SOME ITEMS HAVE WARRANTIES UP TO FIVE YEARS.
©COPYRIGHT MICRO CONNECTION, INC. 1985. ALL ITEMS SUBJECT TO AVAILABILITY. PRICES SUBJECT TO CHANGE WITHOUT NOTICE.
JR. CONNECTION AND PC CONNECTION ARE REGISTERED TRADEMARKS. AND MICRO CONNECTION IS A TRADEMARK. OF MICRO CONNECTION, INC., MARLOW, NH.
THE RACCOON CHARACTER (S) IS A TRADEMARK OF MICRO CONNECTION, INC., MARLOW, NH.

PC CONNECTION®

"So I asked for her number."

"She just smiled
and handed me a slip of paper.
'Before you try to connect with me, you better
connect with them.'"

ABLES

Plug Adapter (any monitor to your PC) 8.
Keyboard Extension Cable (3 to 9 feet) \$17.
Extension Cables for IBM Mono Display 33.
Color and Monochrome Extension cables 39.
Printer-to-IBM cable 17.

LARGE SUPPRESSORS

Surge suppressors have an on/off switch.
Surgestrip 21.
Diamond (6 outlets) 29.
Emerald (6 outlets; 6 ft cord) 36.
Sapphire (3 outlets; EMIRFI filtered) 47.
Ruby (6 outlets; EMIRFI filtered; 6 ft cord) 55.
Command Center (5 outlets; EMIRFI filtered;
digital clock; master key switch; circuit
breaker) 123.

ataProducts

050 color printer call
070 color printer call

pson

All Epson dot matrix printers have built in
graphics capability. In addition, the LX-80,
K-85, FX-185 and LX-90 can all print
near letter quality (NLQ).

LX-10 (letter quality) call
LX-20 (letter quality) call
LX-35 (letter quality) call
K-85 call
K-286 (replaces FX-185) call
K-80 call
K-80 call
K-90 call
Q-1500 (letter quality dot matrix) call
Q-2000 Ink Jet call
Epson Books call
Printer-to-IBM cable 15.
We are an authorized Epson service center.
Ask about the extended service plan.

IG

Light Pen 195.
Memo Disk for Light Pen 39.

aves

Smartmodem 300 149.
Smartmodem 1200 389.
Smartmodem 1200B (w/Smartcom II) 349.
Smartmodem 1200B (no software) 289.
Smartmodem 2400 579.
Smartcom II 2.1 (software) 89.
Transet 1000 289.
Accessory Kit for Transet 1000 (cable
and software) 29.

erchules

Hercules Color Card (parallel port) 169.

PC Connection Hardware Special through February 28, 1986

ORCHID TECHNOLOGIES Conquest Multifunction Board Øk

A multifunction board that can hold as
much as 2 Meg and supports Lotus/Intel
Expanded Memory Specifications (EMS)
as well as allowing you to backfill to ex-
pand your DOS accessible memory to
640k. Use as many as 4 Conquests for
up to 8 Meg of total RAM or add op-
tional PC Net daughterboard for LAN
system.

Includes:

- clock/calendar
- serial and parallel ports
- software for disk cache, RAM drive
and print spooler

For the IBM-PC and XT..... \$264.

Hercules Graphics Card (parallel port) 289.

Hercules Graph-X Software 2.0 42.

Innovative Concepts

Flip n' File 50 12.

Flip n' File 50 w/lock 18.

Library Case (holds 10 disks) 4.

Intel

Above Board PC call

Above Board AT call

Piggyback board for AT call

8087-3 129.

8087-2 139.

80287 225.

Kensington Microware

Masterpiece 94.

Masterpiece Plus 129.

Printer/portable computer stand 17.

key tronic

5150 keyboard 115.

5151 keyboard (deluxe) 169.

5153 keyboard (with touch pad) 289.

1-800/243-8088

PC Connection

6 Mill St., Marlow, NH 03456
603/446-3383

210W

For the IBM-PC Exclusively.

AT Converter (allows Key tronic 5151
keyboard to work with the AT) \$12.

Kraft

Joystick 29.

Executive Cursor Control (w/Joystick) 47.

Executive Cursor Control (software only) 27.

Mouse Systems

PC Mouse (w/software, pad, & PC Paint) 139.

NEC

Pinwriter P2-3 (IBM, 80 column) 559.

Pinwriter P3-3 (IBM, 132 column) 759.

Pinwriter P5 (IBM, 132 column) 899.

Spinwriter 3550 (letter quality 32 cps) 1099.

Spinwriter 8850 (letter quality 50 cps) 1489.

Orchid Technologies

All Orchid Boards come with PCnet Drive
(Ram disk), PCnet spool (print spooling),
disk caching & partitioning.

Conquest Multifunction Board Øk upgrade-
able to 2Mb, fully supports LOTUS/INTEL
expanded memory specification (EMS),
includes clock calendar, serial port, and
parallel port. A PCnet Daughter Board
can be added..... special

PCnet Daughter Board piggybacks to

Conquest with networking software..... call

PC Net (stand alone card)..... call

PC Turbo 186 w/256k and Turbo Daughter

Board expandable to 640k, increase the

speed of your PC..... call

Eccell Multifunction Card for the AT

Øk upgradeable to 1 Meg, fully supports

LOTUS/INTEL expanded memory specifi-
cation (EMS) and Error Correction Code

(ECC), (serial and parallel ports optional) call

Paradise Systems

Color/Mono Card 149.

Modular Graphics Card 275.

Backpack for Modular Graphics Card

(Øk upgradeable to 384k) 225.

Multidisplay Card 195.

Five Pack w/384k 149.

PC Designs

FD 1000 Computer 789.

PC Magazine called it "a top performance bar-
gain" (Oct. 15). PC Week called it "a terrific

machine at a terrific price" (May 10).

Please call for more information about

this computer.

Princeton Graphics

HX-12 RGB monitor (690 x 240) 449.

HX-12E RGB monitor (EGA compatible) 589.

MAX-12E Amber monochrome monitor 179.

SR-12 RGB monitor (690 x 480) 597.

ISM Scan II Board for SR-12 149.

PC CONNECTION®

Circle 136 on reader service card

Presentation Pointers

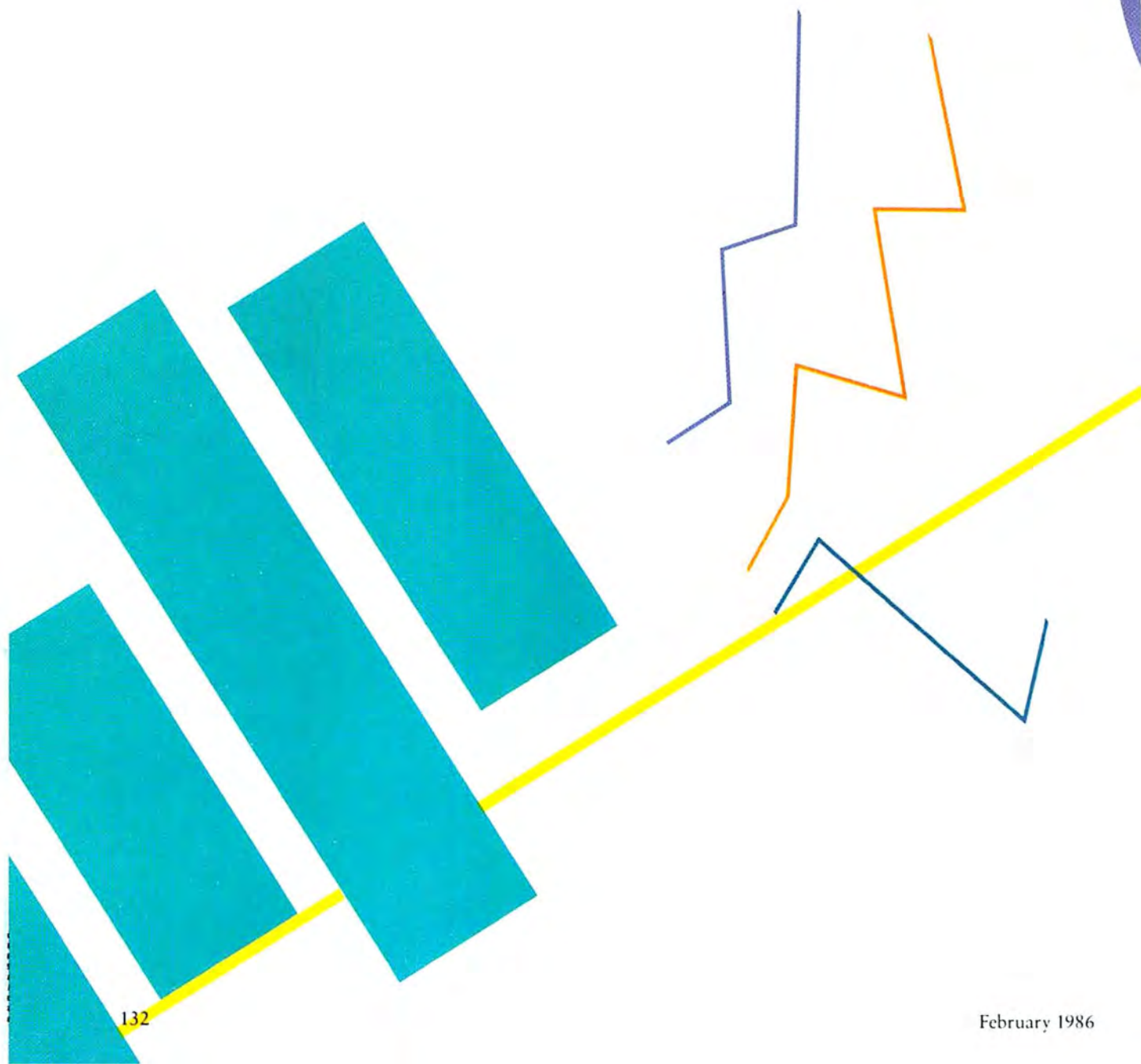

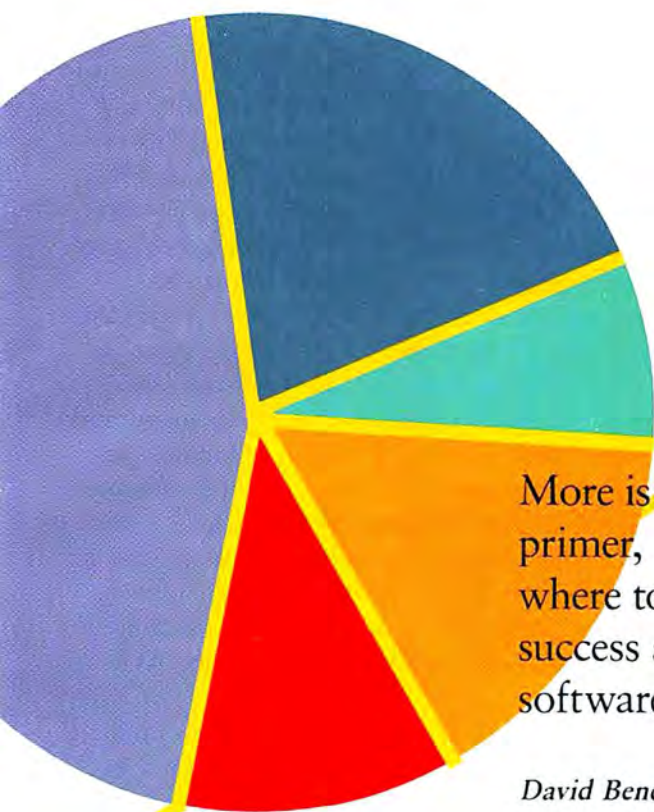

More is not always better. In this primer, a graphics pro shows you where to draw the line between success and failure with graphics software.

David Benchley

Presentation graphics call for prudence. The power of currently available graphics software can overwhelm a new user, especially when some packages offer 400 colors and color patterns, ten styles of charts and graphs, animation, clip art libraries, and a multitude of type styles and fonts.

The first thing to remember about such packages is that you shouldn't even consider using every feature. The key to good presentation graphics is simplicity. Effective visual presentations—overhead projections, 35mm transparencies, and live, computer-generated video shows—can make quite an impression on your audience.

Graphics can dress up a presentation by calling attention to important points that can't be explained clearly in words. They are a quick and attractive means of conveying numbers, trends, and relationships. Used successfully, presentation graphics promote your professional image and ensure the impact of your message. But violate the "dress for success" code of graphics and you risk boring your audience as well as obscuring your message. Follow these rules of the road for good graphics and your presentations will be more powerful and persuasive.

Figure 1: Bar, line, pie, and text charts are the four standard graphics used in business because they are the simplest ways to illustrate complex data.

The Default Option

Computers don't guarantee superior graphics. While the packages on the market today are excellent tools, they won't magically transform you into a Matisse. You still need to know some basic design principles to use the computer successfully. Not everyone can design by hand the graphics they need for good presentations. For those of us who can't draw a straight line, much less a pie chart, the PC can ease the process.

You might want to let the program do the designing until you learn more about the design process.

Most graphics software packages have a default function for times when you cannot decide what background color is appropriate, what type style to use for a label, or even what kind of graph or chart will best illustrate your point. Some programs automatically color bars in a bar chart blue or red, or set up a horizontal bar chart for data that compares changing quantities against lengths of time. These default options are based on standard design rules of thumb.

Bear in mind that the computer's default is a limited function. It isn't making a decision for you but is merely acting on a set of options put in place to help you. So while it won't make you an artist, a default option can supply some of the design basics you need for effective presentation graphics. You might want to let the program do the designing for a while until you learn more about the design process. You can override the defaults when you are ready to set off on your own.

Charting Your Course

Once your data is in hand, you must select the best chart format for your situation. Sounds easy, but which format is most appropriate? There are no absolutes in business graphics design. Bar, pie, line, and text charts are the formats used most frequently in business communication because they provide direct visual representations of complex data (see Figure 1).

Bar and line charts let you represent the changing nature of data over time. Bar charts can be oriented vertically or horizontally. One bar format gaining popularity is the Gantt chart, a variation on the standard bar chart commonly used in project management. Usually, a Gantt chart illustrates many tasks that occur simultaneously but lack a common starting point. Pie charts are almost always used for comparing values that represent parts of a whole. Line charts connect data points on a grid, allowing you to graph interpolated and extrapolated data and to describe trends. Text charts support your spoken message, emphasizing points in the same manner as a billboard.

The format you select depends entirely on the type of data and the message that you want to convey. Suppose you want to compile your corporation's yearly sales figures by region. You could display the data in a pie chart to stress the proportion of total sales contributed by each region. A clustered bar chart would be best if you wanted to compare yearly sales by region. A line chart would be suitable for tracing trends in sales growth for each region over a five-year period. Focus your ideas first, then figure out how to convey them.

Some software displays galleries of available chart types and shows how such charts may be used.

Graphics programs will let your reach exceed your grasp by tempting you with an amazing variety of design options. Don't indulge yourself—keep it simple.

Many packages also recommend, by default, the best format for a specific type of data and automatically set up the chart for you. Don't forget that most graphics programs will let your reach exceed your grasp by tempting you with an amazing variety of design options. Don't indulge yourself—keep it simple.

Better Bar Charts

When carefully designed, a bar (or column) chart is the easiest graphic image to understand. It's a tried-and-true business graphics standard. In its simplest form, a bar chart compares data using horizontal bars or vertical columns plotted on a grid. In either case, bars start from zero, or the origin of the appropriate axis.

Bar charts are best at illustrating multiple comparisons and complex relationships. Most software packages offer a variety of styles, from simple columns to double stacked bars.

To compare several distinct sets of data in one chart, use a clustered bar graph. Clustered bars are like an outline for a report: They group general subjects together, and then divide the information into specific categories. They are used for comparing different but related types of data within a group, and over a period of time. Ordering data in this manner clearly illustrates what all groups have in common, as well as salient differences.

It is very important to label a clustered chart clearly. Each cluster should have a label, and each bar within a cluster should be identified. Since there is usually insufficient room for all those labels, draw each bar in a different pattern or color and describe the bars in a legend under the graph. This not only saves space but simplifies the image.

Here's a straightforward example: To discuss quarterly operating profits for corporate subsidiaries in Europe, North America, and Asia, you could create separate graphs for each continent's subsidiaries. However, a cluster graph would make the comparison more powerful by displaying sets of data side by side. You might use a different color for each geographical area and indicate profits by four clusters of bars with each quarter's cluster labeled along the horizontal axis (see Figure 2). Limit both the number of clusters and the number of bars in each cluster to four.

If you've got the hang of it and want a tighter look—and if your program permits it—overlap the bars rather than displaying them adjacent to one another. This technique will give your chart dimension, adding to its visual impact.

Not all bar charts are intrinsically clear and concise. The stacked bar chart can sometimes be confusing. Like a pie chart, the stacked bar illustrates the relative parts of a whole. The advantage of a stacked bar chart is that it compares many whole quantities on one graph, while simultaneously illustrating the components of each quantity. The problem, however, is that the segments within the whole bars do not emanate from a common starting point, such as the axis in a standard bar chart. Stacked bar charts are complex, hard to understand at a glance, and may require extensive labeling or footnoting. If you have to explain a chart at length, it's time to rethink your graphics approach.

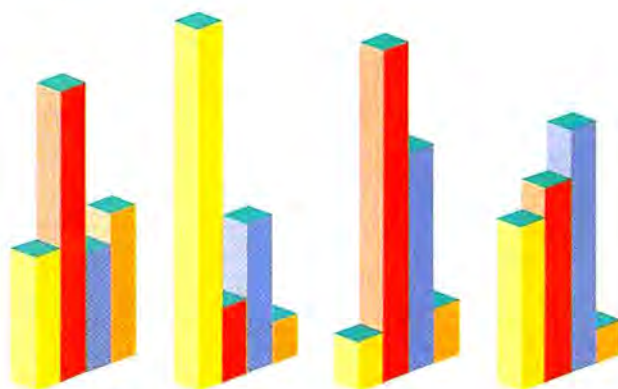

Figure 2: Cluster charts group general topics together and illustrate types of data within each group. For simplicity, cluster charts should be limited to four groups and four types of data within each group.

Figure 3: Since stacked bar charts are difficult to read, some data is better illustrated with another style of graph. This example works because the cluster graph provides a common base-line for comparison.

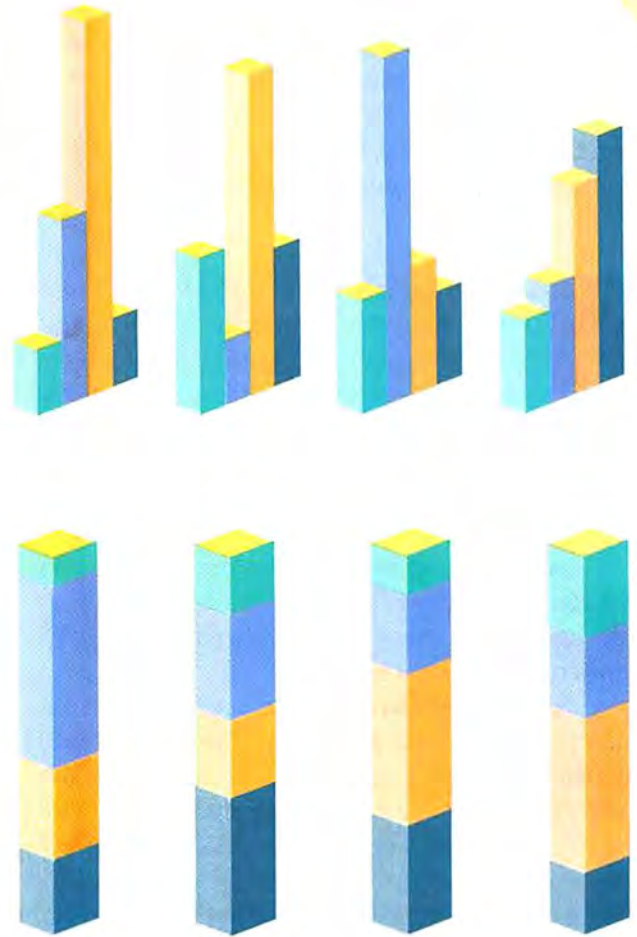

Figure 4: Exploding a segment of a pie chart attracts attention to the most important information in the chart. Color can also be used effectively to achieve the same effect.



Each bar in Figure 3 shows the proportional contribution of regional divisions to total corporate sales over the past four years. It's hard to tell that Region A had higher sales than Region B. In this situation, it might be better to use a clustered bar chart to show the data, using one cluster to represent each year. The bars within the clusters would represent regions, illustrating much more clearly the difference in activity between the regions.

Any Way You Slice It

Today's business graphics designer can't avoid the ubiquitous pie chart. A presentation favorite from Wall Street to Silicon Valley, the pie chart is one of the simplest and most effective ways to dramatize proportional relationships. The chart really looks like a pie: The whole amount is represented as a circle, with each part of the whole represented as a slice of the pie.

Any way you slice it, a pie chart is eye candy—a digestible visual snack that imparts contrasts. Be wary of the tendency to turn this essentially qualitative form into a quantitative one by packing excessive information into a single pie. Too many divisions of the pie will make the resulting portions too small to label. Stick to five or six segments, and group segments representing very small percentages (usually less than 5 percent) into a collective “other” category.

One dressy technique that has become de rigueur in business presentations is exploding, or separating, segments of the pie from the rest of the drawing (see Figure 4). This technique directs attention to the most important pieces of information but may make the chart more complicated for the viewer.

While no hard-and-fast rule dictates when to explode a pie or how many segments to separate, bear in mind that the more you use the technique, the more complicated the chart will become. Limit the number of segments you explode to one or two. Some software lets you separate as many as three segments from the pie chart proper. An alternative to using the exploded pie chart is to highlight the important segments with bright, solid colors.

Other trendy practices to use sparingly: “three-dimensional” pie charts and pie charts drawn in perspective so that they appear to be oval. These charts may look snazzier, but the data may actually be harder to absorb or too distorted to read accurately.

Pie charts do not lend themselves to illustrating the passage of time, nor do they allow you to compare more than one group of data within a single chart. Comparing multiple entities requires multiple pie charts. If you find yourself using more than four pies, you may want to consider a stacked bar chart instead, in which several groups of data can be compared in a relatively small amount of space.

If you decide to use multiple pie charts, be consistent: The pies should be identical in size and color—the only variation should be segment size. Explode the most important segment in each pie or give it a bright color, so the viewer can easily compare it from pie to pie.

Stream-Lined Charts

Line graphs effectively illustrate trends over a period of time. Such graphs use a continuous line to trace the relationship between data points, representing stock prices, gross national product, sales figures, and similar values. The data is plotted on a grid, with horizontal and vertical axes indicating time, amounts, percents, years, months, rates, descriptive categories, and the like. Each point on the grid through which the line passes is highlighted with a marker. Good marker symbols for line graphs include circles or dots, squares, and triangles. A solid-color symbol is more noticeable than an outlined symbol. Some software packages, notably *Energraphics* from Enertronix Research, plot solid, filled, and outlined marker symbols.

You can also use lines to define areas. An area chart plots data in the same manner, but it illustrates the entire range bounded by the line, instead of a set of defined points. An area chart is like a pie chart with the element of time introduced.

Line and area graphs are excellent ways to illustrate overall trends and cycles in the data. There's no need to limit the number of specific values in a set of data that comprises a line. However, you should limit the chart to four or five lines or areas so it won't look cluttered (see Figure 5). Most software can plot four to six lines on one chart.

The horizontal axis of a line chart typically indicates categories or time periods (such as months or years), while the vertical axis shows amounts. If space and the program permit, label both axes with horizontal titles. Unfortunately, not all packages provide that capability, but some let you create horizontal labels as well as tilt longer labels on a diagonal for legibility.

Bold Statements, Simple Terms

While an image is worth a thousand words, most presentations also rely on text charts. The text chart is similar to a billboard at the side of a freeway, conveying a simple but pointed message to an audience with limited viewing time. Freeway drivers passing a billboard at 55 miles an hour are bombarded with information from all directions, but their eyes are still drawn to the billboard, and amazingly, they're able to read and remember what they see. This kind of attention-getting device is exactly what you must strive to emulate with a text chart.

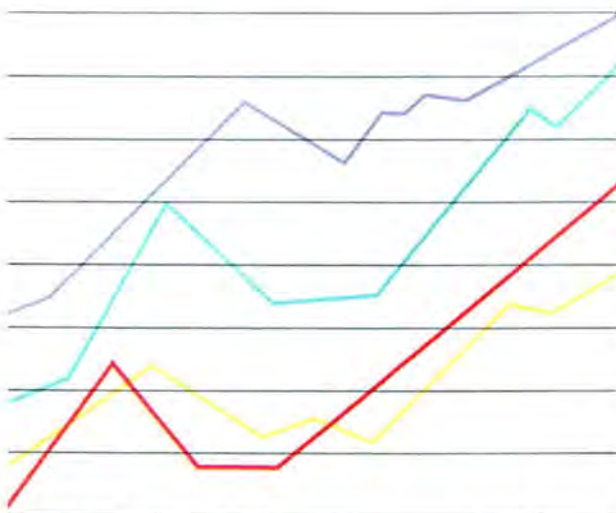

Figure 5: Line graphs use a continuous line to trace the relationship between data points. Limit the graph to four or five lines so it won't look cluttered.

Choose a bold statement to illustrate. If the company has doubled revenues from last quarter or garnered a 90 percent market share with its latest product, say it proudly in a text chart. But say it with brevity. Too much text can quickly overwhelm an audience. If you keep it short, simple, and impressive, the chart will support—but not overshadow—your message. It's best to limit text charts to one topic and a few words—a maximum of six lines of several words each. If you are listing items or want to make several points in one chart, title the text and accentuate the main points with bullets, asterisks, check marks or any other attention-getter.

Your next step is determining which type of font will best convey your message. Most graphics software packages provide an overwhelming number of type styles. Familiarize yourself with the characteristics of some of them. Do they have serifs? Do they look good in boldface as well as italic? Do they

The pie chart is one of the simplest and most effective ways to dramatize proportional relationships.

have a professional look, or are they too decorative? Use each style for what it does best. If you want to strike a professional tone in your presentation, choose a simple, legible type (see Figure 6).

Boldface fonts are a good way to emphasize words and phrases, but don't go overboard. Use type variations sparingly. If you can't resist the temptation to mix type styles, limit yourself to no more than three styles per chart—one for the title, one for the text, and one for the single most important word or phrase that you want to stress.

Form should match content. Match the style of text to the importance of the message. Highlight titles and important terms in bolder or larger type. You can also use italics sparingly for highlighting, though the type may be difficult to read in a projected image. At a distance capitalized text is generally easier to read than boldface. The main text should be displayed in plain type.

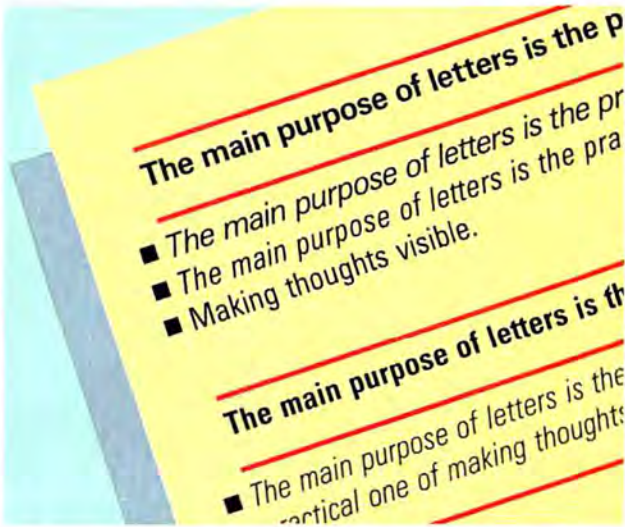

Figure 6: Use simple, legible type in a text chart to convey a professional tone. While italic and boldface type are excellent for highlighting key words, they are often more difficult to read in a projected image.

■ Convincing With Color

In business graphics, color serves to draw attention to important parts of a chart, to differentiate information, or to show similarities.

Where color is concerned, restraint should be your byword. Don't try to use your program's 40 colors in a single chart. Four or 5 should suffice for a complicated bar chart; 2 colors are fine for text charts. Vary color intensities to create contrast.

Some programs feature colored patterns such as hash marks and dots, which can heighten the contrast between a graph's elements. Use neutral colors for the background—or leave it white. Use black or a dark color for axes and outlines, and highlight important data in bright colors. Bright colors attract attention to smaller objects, such as very short bars in a bar graph, or thin axes. Note that black is also a good background for a chart that will be displayed live on a computer screen or converted to a 35mm slide for projection. A dark background provides excellent contrast for the PC's intense, luminescent color. Some 35mm slide processes soften contrast, so use brighter colors and greater contrasts for images that will be turned into slides.

Convey similarities and distinctions with color. Don't make the title the same color as part of the chart (such as a bar or pie segment) unless the two

have an important connection. Similarly, don't color objects differently unless the objects are different. Use a separate color for each segment in a pie chart, but the same color and shading pattern for each bar in a simple bar chart.

■ Graphics on the Move

Animation is a surefire attention-grabber. With packages such as *Execuvision* from Visual Communications Network, and *VideoShow* from General Parametrics, you can create animated presentations for screen display or projection to a large screen. Make your data come alive by "growing" bars and columns to dramatize increases, and use cinematic techniques such as wipes, dissolves, and fades to move from one graph to the next in a live presentation.

■ Finishing Touches

It's the little things that count. A few final touches can make a big difference in the impact of your graphics. A border can give a graph a finished, professional look.

With software libraries of "clip art," you can add compelling images to your charts without distorting the data. If your graphics software package includes a clip art library, choose illustrations that pertain to the subject of your chart. If you are relating domestic automobile sales to the average American household income, for example, put a picture of a car and a house at the bottom or top of the appropriate bars in the graph. Pictures take the place of labels; the viewer should be able to recognize immediately both what the object is and what it means.

As a finishing touch, attribute the source of your data. It helps buttress your point, and it can make the difference between persuasion and passive disregard.

Once your artwork is complete, how do you present it to your audience? Some software turns your PC into a slide projector. *VideoShow* with its *PictureIt* software allows you to generate the graphics on a PC as well as "edit" a presentation. You simply

tag one graphic after another and use a remote control to change "slides" or program the software to display each image for a certain length of time. One consideration: If you program a timed display, you must time the material in your speech to coincide exactly with the flow of the graphics.

Other packages allow images to be captured by slide generators that convert the screen display into a 35mm slide. It may be less expensive, however, to create the graphic, dump it to disk, and have a photographic reproduction company create the slide. With the appropriate hardware, some software can convert your graphics to overhead projection transparencies.

Though the road to more effective graphics is studded with potholes, bearing these basic rules in mind should keep you on the straight and narrow toward better presentations. Effective images help persuade others to accept your message—and to buy your product or service. Powerhouse graphics not only promote your ideas, they also promote you. ●

David Benchley is a San Francisco-based writer who specializes in business graphics.

Chart-Master

Decision Resources, Inc.

25 Sylvan Rd. S

Westport, CT 06880

203/222-1974

List price: \$375

Requirements: 192K (256K for printing graphics or for use with the Polaroid Palette), two disk drives, color graphics board with color monitor or Hercules board with monochrome monitor

Energraphics

Enertronix Research, Inc.

5 Station Plaza

1910 Pine St.

St. Louis, MO 63103

314/421-2771

List price: \$350, plotter option driver \$100

Requirements: 128K, color graphics board

Execuvision

Visual Communications

Network

238 Main St.

Cambridge, MA 02142

617/497-4000

List price: \$395

Requirements: 128K, two disk drives, color graphics board

Microsoft Chart

Microsoft Corp.

10700 Northrup Way

P.O. Box 97200

Bellevue, WA 98004

206/828-8080

List price: \$295

Requirements: 128K, one disk drive, DOS 1.10 or later version, color graphics board

PC Storyboard

IBM

P.O. Box 2328

Menlo Park, CA 94025

800/426-2266

List price: \$250

Requirements: 256K (320K recommended), two disk drives, DOS 2.00 or later version

Polaroid Palette

Polaroid Corp.

575 Technology Square

Cambridge, MA 02139

800/225-1618

List price: \$1999

Requirements: 128K, serial port, color graphics board with composite output

VideoShow 150

General Parametrics Corp.

1505 Solano Ave.

Berkeley, CA 94707

415/524-3950

List price: \$3150, PictureIt \$700

Requirements: 256K, two disk drives, DOS 2.00 or later version, color monitor

Serving Up DOS

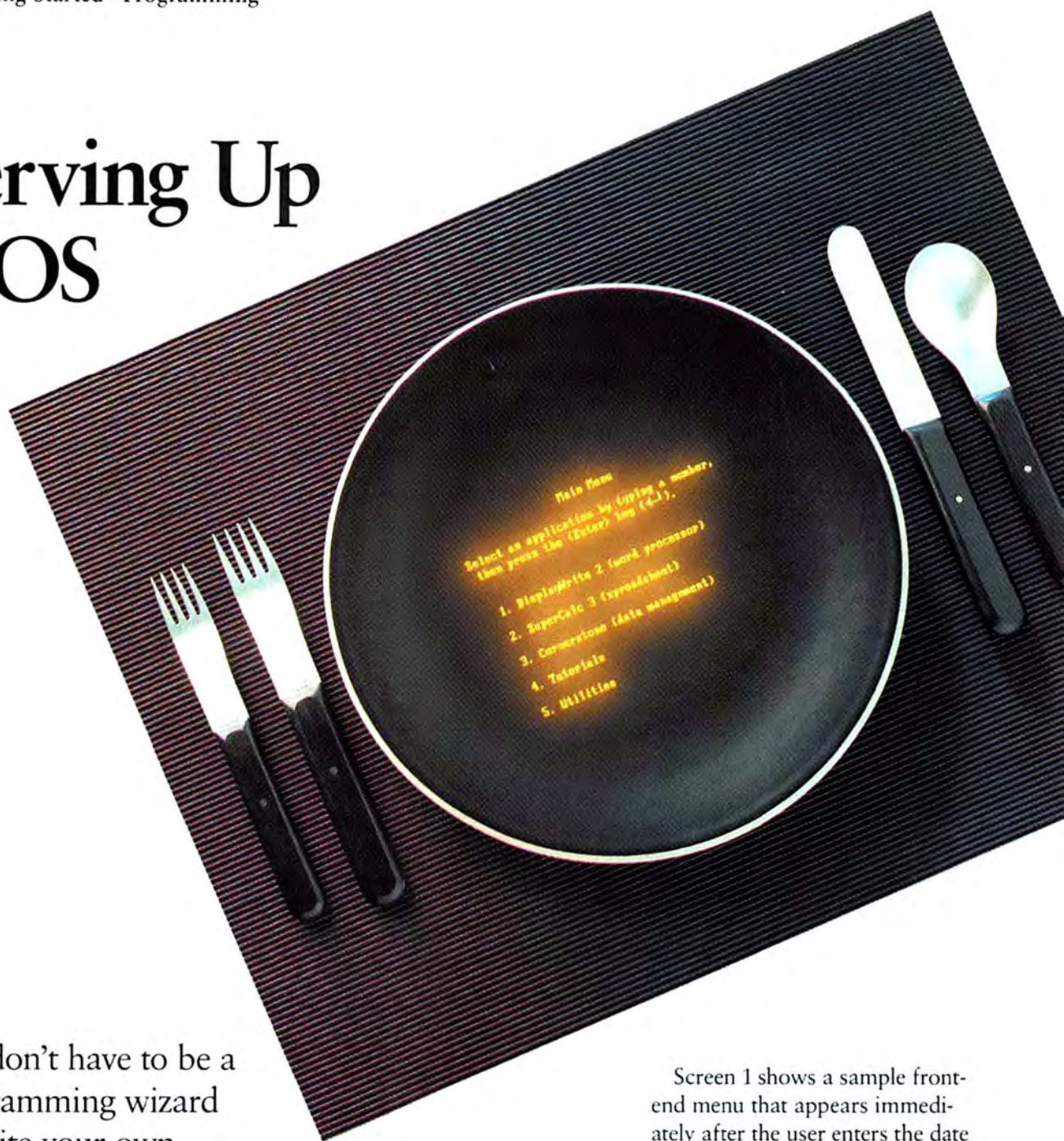

You don't have to be a programming wizard to write your own front-end menu for a hard disk. All you need are a few friendly text and batch files.

Hal Nieburg

||||| A law office has a PC XT with five programs stored on a hard disk. Several secretaries use the system, and what little computer experience they have is limited to menu-driven programs. One way to spare them the complexities of DOS and subdirectories—and to protect the programs and data against errors—is to set up a front-end menu.

Screen 1 shows a sample front-end menu that appears immediately after the user enters the date and time. Entering the number of a menu selection loads the desired application and presents its familiar opening menu. When the user exits from a program, the front-end menu reappears, enabling the user to select the next application.

You don't need IBM's *TopView*, Microsoft's *Windows*, DRI's *GEM*, or any of the host of new desktop programs to organize work sessions and software.

Figure 1: AUTOEXEC.BAT ends by running FEMENU.BAT, which displays FEMENU.TXT, the main menu. Entering 2 runs 2.BAT, which runs SuperCalc 3. When SuperCalc 3 is exited, 2.BAT resumes and runs FEMENU.BAT, and the main menu is redisplayed.

Those facilities are nice, but they cost money, take up lots of disk space and memory, and aren't really necessary for most users.

Every owner of a PC with a hard disk already has the means to write a front-end menu. The tools are provided by DOS 2.00 and later versions. Using simple DOS batch files and text (ASCII) files, you can tailor menus to specific programs and needs. All these files can be written with the DOS line

editor (EDLIN.COM), with the COPY CON command (copy from the console), or by using an ASCII text processor—that is, any word processor that produces ASCII files. For this article, you will use the COPY CON command (see "Cooking Up a Batch File," PCW, Vol. 2, No. 5).

Admittedly, the front-end system presented here is rather rudimentary. Unlike flashy integrated environments, it does not permit multitasking or windowing, but it has many advantages over the standard DOS interface.

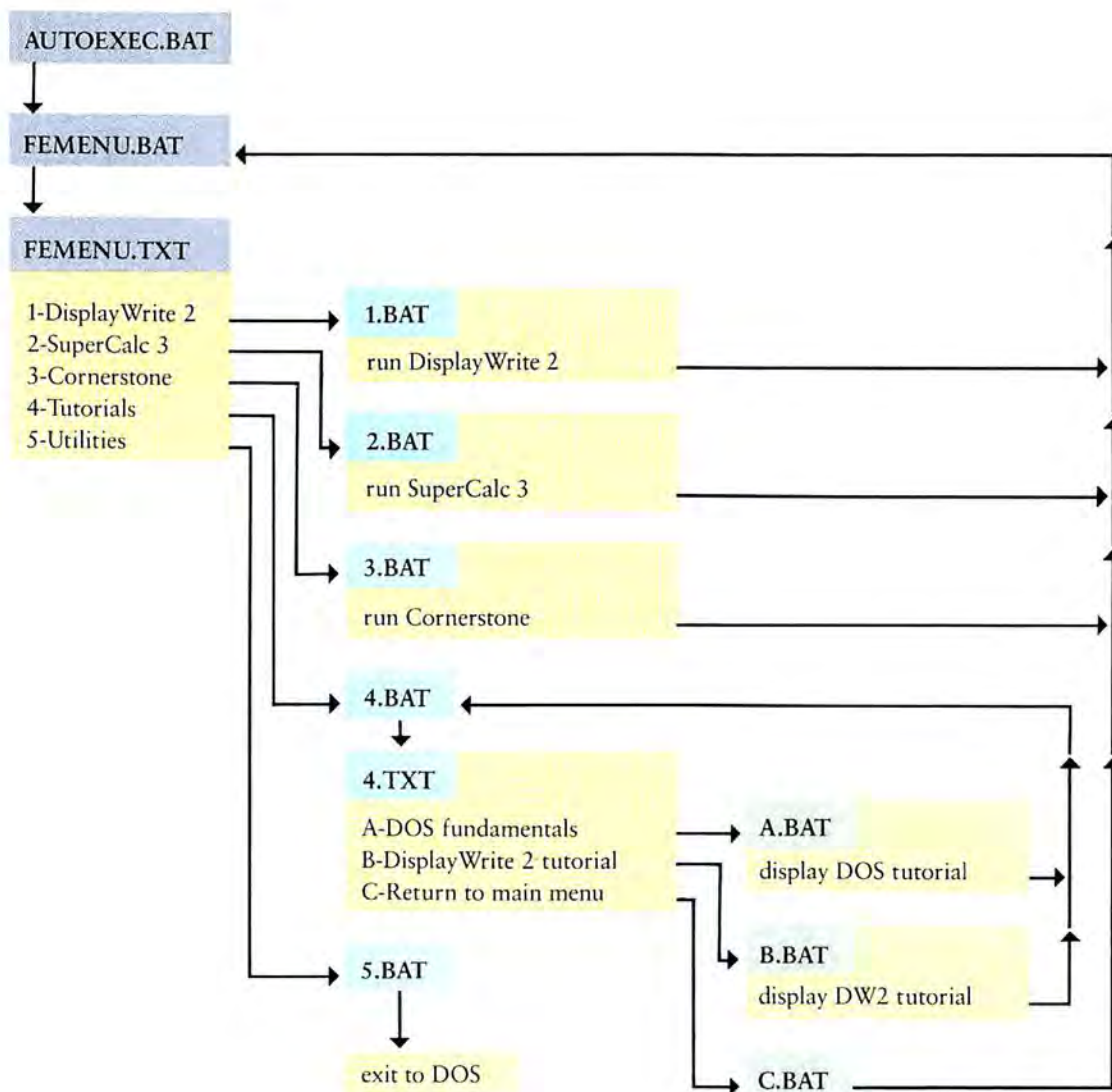

Automatic Execution

To have the front-end system come up automatically when the computer is turned on, you must either create or edit the AUTOEXEC.BAT file in the root directory of drive C:, the hard disk. Make sure that drive C: is the default drive by typing **C: <Enter>** and that the root is the current directory by typing **CD\ <Enter>**. To check whether this file already exists, type **DIR \AUTOEXEC.BAT <Enter>**. If DOS returns the message 'File not found', type in the following lines, pressing **<Enter>** at the end of each line.

```
COPY CON \AUTOEXEC.BAT
DATE
TIME
PATH C:\FRONTEND;C:\DOS
CD \FRONTEND
FEMENU
```

When you've typed the lines, press function key **<F6>** (or **<Ctrl>-Z**) and then **<Enter>** to write the file to disk.

If the DIR command reveals an AUTOEXEC.BAT file, you must edit the file with EDLIN or an ASCII text processor. Remove from AUTOEXEC.BAT any existing call that transfers control to another batch file. Otherwise, the commands you append will not be executed. If no PATH command is present in the file, add the last three lines shown in the previous listing to the end of the AUTOEXEC.BAT file. If a PATH command already exists, simply prefix **C:\FRONTEND;C:\DOS;** to the list of directories in the current PATH command and add only the last

two lines of the preceding listing to the end of the file. In either case, the hard disk should contain a directory called DOS in which all DOS files are stored. (See "Directory Assistance," PCW, August 1985, for information about organizing hard disk directories.)

The Front-End Menu

This front-end system (see Figure 1) requires a main batch file (FEMENU.BAT), a main menu text file (FEMENU.TXT), five ancillary batch files (1.BAT through 5.BAT), and one submenu text file (4.TXT). These files should reside in a directory called FRONTEND.

To create the directory, type the command **MD C:\FRONTEND** and press **<Enter>**. To make FRONTEND the current directory, type in the command **CD C:\FRONTEND** (or to use a handy DOS shortcut, type **C** and press **<F3>** to have DOS type the command for you). Then press **<Enter>**. To verify that FRONTEND is the current directory, type **CD <Enter>**. DOS should respond by displaying 'C:\FRONTEND'.

To create the main batch file for the front-end system, type **COPY CON FEMENU.BAT** and press **<Enter>**. You will be prompted by a flashing cursor. Enter the following lines, pressing **<Enter>** at the end of each line. (The line with the question mark should be followed by a space before you press **<Enter>**.)

```
ECHO OFF
CLS
C:
CD \FRONTEND
PROMPT Your Choice?
TYPE %0.TXT
< F6 >
```

When FEMENU.BAT is run (don't try it yet), the first line, ECHO OFF, makes the remainder of the batch operation invisible to the user. CLS then clears the screen. (These two lines are used in all the front-end system batch files in this article.) The commands C: and CD \FRONTEND ensure that C: is the default drive and FRONTEND is the current directory. The command PROMPT Your choice? (with its trailing space) changes the DOS prompt from 'C>' to 'Your choice? '. (Because ECHO is off, the changed DOS prompt is not displayed immediately.) When the line TYPE %0.TXT is executed, the DOS replaceable parameter (%0) in that line is replaced by FEMENU, the first word of the command that called this batch file. DOS then displays FEMENU.TXT, the front-end main menu, on the screen. (For more on replaceable parameters, see "The Fully Powered PC," PCW, July 1985, and "Creating a Batch File With Replaceable Parameters" in your DOS manual.) At this point the new DOS prompt, 'Your choice? ', appears on screen.

Once you've created the main batch file, you're ready to write the front-end menu shown in Screen 1. Begin by typing **COPY CON FEMENU.TXT** (or press function key **<F2>**, press **B**, and finish the line with **TEXT**) and press **<Enter>**. Enter the lines in Screen 1, *excluding* the prompt 'Your choice? ', pressing **<Enter>** at the end of each line. Use spaces and the **<Enter>** key to arrange the text on the screen. You can design the screen any way you want and add or subtract any text; changing the

Main Menu

Select an application by typing a number,
then press the <Enter> key (↵).

1. DisplayWrite 2 (word processor)
2. SuperCalc 3 (spreadsheet)
3. Cornerstone (data management)
4. Tutorials
5. Utilities

Your choice? _

Screen 1: The main menu for a homemade DOS front-end system. Pressing a number brings you directly into an application.

text or its placement will not affect the operation of the batch files. Only the menu numbers must be consistent throughout.

The <Enter>-key symbol (↵) that ends the first paragraph is made from three graphics characters (ASCII characters 17, 196, and 217). To create it, first type <Ctrl>-Q to make the arrowhead. ('^Q' appears on the screen now but will be replaced by '◄' when FEMENU.BAT types the file to the screen.)

Next, while holding down the <Alt> key, quickly press and release 1 on the numeric keypad, then press and release 9, and finally, press and release 6. Now release the <Alt> key, and ASCII character 196, the shaft of the <Enter>-key symbol, appears. Hold down <Alt> again, enter 217 on the numeric keypad, and release the <Alt> key to produce character 217, the "tail" of the <Enter>-key symbol. When all

the lines above 'Your choice? _' have been entered, create two blank lines by pressing <Enter> twice, then press <F6> and <Enter>.

■ A Batch File for Every Program

Each choice in the main menu calls another batch file, and each batch file follows the same pattern. For example, to create the batch file that invokes *DisplayWrite 2* (choice 1), type the following lines, pressing <Enter> at the end of each line.

```
COPY CON 1.BAT
ECHO OFF
CLS
PROMPT SP$G
CD \DISPLAY
DW2
CD \FRONTEND
FEMENU
< F6 >
```

ECHO OFF and CLS work the same way as they do in FEMENU.BAT. The command PROMPT SP\$G changes the DOS prompt from 'Your Choice? ' to display the current path (default drive and directory) followed by

the greater-than symbol. The next line makes DISPLAY the current directory. This previously created directory contains all the files associated with *DisplayWrite 2*. The command DW2 loads the word processor, and the user is ready to begin the work session. When *DisplayWrite 2* is exited, the last two lines of 1.BAT make FRONT-END the current directory and call the main batch file, which displays the main menu. You can now choose the next work task.

Batch files 2.BAT and 3.BAT are identical to 1.BAT, except that each makes a particular directory current (with the fourth line after the COPY command) and issues the appropriate command (with the fifth line) to invoke the program chosen from the main menu. As with 1.BAT, the directories that 2.BAT and 3.BAT make current and that respectively hold the files for *SuperCalc 3* and *Cornerstone* must be created and installed with their respective program files before the front-end system is used.

■ Custom On-Line Help

Choice 4 of the main menu calls the file 4.BAT, which displays a submenu of software tutorials in a directory called C:\TUTOR. 4.BAT is identical to FEMENU.BAT, the main batch file. To create 4.BAT, type COPY FEMENU.BAT 4.BAT. To create the submenu text, type

```
COPY CON 4.TXT
Select the tutorial you wish to review:
```

- A. The fundamentals of DOS
- B. Learn to use DisplayWrite 2
- C. Return to the main menu

< F6 >

Use the <Enter> key to create the blank lines above and below the lettered choices.

The next step is to write the batch files for 4.BAT's three selections, A, B, and C. To create A.BAT type

```
COPY CON A.BAT
ECHO OFF
CLS
MORE < C:\TUTOR\DOS.LRN
PAUSE
4
< F6 >
```

The line MORE <C:\TUTOR\DOS.LRN causes the first 24 lines of the file DOS.LRN (which is stored in the TUTOR directory in drive C:) to appear, followed by the prompt '-- More --' on the bottom line of the screen. (This tutorial file is not presented in this article. It is a simple text file whose contents are left for you to write.) Pressing any key displays the next 24 lines of the file, followed again by the prompt '-- More --'. This process continues until all of DOS.LRN has been displayed (or until the user presses <Ctrl>-<Break>). Then the PAUSE command is executed so the user may finish reading the last lines of DOS.LRN before the last line of A.BAT calls 4.BAT, which clears the screen and re-displays the tutorial menu.

Create B.BAT along the same lines as A.BAT, but replace DOS.LRN with the name of the DisplayWrite 2 tutorial. This tutorial file is also left up to you to create.

C.BAT returns the user to the main menu. Type

```
COPY CON C.BAT
ECHO OFF
CLS
FEMENU
< F6 >
```

A Simple DOS Shell

The last selection of the main menu, which handles DOS utilities and file maintenance, can be simple or complex, depending on the users' level of familiarity with DOS. Formatting disks, backing up files, and performing other maintenance tasks could be simplified for the user by having choice 5 provide a menu item for each important utility and a separate batch file to automate each item. For example, to back up the hard disk to floppies, the user would just choose that selection, and the rest would be controlled by an appropriate batch file. Easily said, but not so easily accomplished and beyond the scope of this article. What is simple for the user to use is usually complex for the batch-file writer to create.

For the educated user, the batch file writer can take a simpler approach. Put the utilities in a separate directory (C:\UTILITY) and have 5.BAT clear the screen, generate a more informative DOS prompt, turn echo on, make UTILITY the current directory, list that directory (or display a text file listing the available utilities), and let the user take it from there. To do that, type

```
COPY CON 5.BAT
CLS
PROMPT SP$G
ECHO ON
CD \UTILITY
DIR
< F6 >
```

You can now test the front-end system by resetting the PC with <Ctrl> - <Alt> - .

Why Create a Front End?

Front-end menus are especially useful with hard disks, even for experienced users. They help keep massive amounts of data and software organized and accessible, providing not only convenience but also security against mistakes that might erase or overwrite critical files. Front-end menus are useful with floppy-based systems as well.

Front ends can provide appropriate instructions and access to multiple files and programs. By writing a front-end menu and a few batch files, you can accommodate differences in user ability, thus better integrating the PC into office procedures. The PC AT's 1.2MB high-density floppy drives make such facilities very attractive, with or without a hard disk.

Commercial front-end windowing programs are coming on strong. With the falling costs of RAM and disk storage, and with the onset of gigabyte optical devices, such facilities will no doubt earn a place for themselves. But for many applications, creating your own front-end system with ordinary batch files can do the job just as well. ●

Hal Nieburg is a professor of political science at the State University of New York at Binghamton. He is the author of seven books and is currently trying to peddle a historical novel.

The AT Animates the Airwaves

By offering low-cost computer animation to television studios, production houses, and advertisers, AT-based systems like those from Cubicomp and Aurora are quietly changing the face of TV.

Paul Meyers and Eric Knorr

||||| If you watch any television, especially sports, you've probably seen them. No, not another light beer ad or Japanese car commercial. Next time you watch locally produced sports or news, take a close look at the acrobatic logos and shimmering backgrounds that kick off the show. These sophisticated, computer-generated animations may have been produced with a PC AT.

Flipping show titles, flags melting into maps, sexy chrome robots, and an armada of spaceships have rippled the airwaves for years. But until recently, these flights of visual fancy could only be created on mainframe or minicomputer systems, often costing

A digitized photo
altered on the
Aurora 75 by artist
Richard Sloss



upward of \$250,000. With animation bills from specialty houses soaring as high as \$10,000 per second for a 30-second spot, animated computer graphics were limited to the major networks and a few high-rolling sponsors.

But the AT is changing all that. A number of systems designed around the AT and priced in the \$30,000 range are enabling smaller TV stations and production houses to produce spectacular images at reasonable prices. For small stations, advertisers, and corporate video users, that's important. In these days of image-numbered video viewers, a few seconds of high-caliber computer animation can make the difference between an audience that tunes in to a program and one that tunes out.

"There is an upgrading of visual imagery everywhere," says Damon Rarey, cofounder of Aurora Systems, developer of the AT-based Aurora 75. "We're entering a more visual age, in which people will become more dependent on high-quality images to express their ideas. And because there's been such an enthusiastic response to high-end graphics, people are looking to create their versions on lower-end, more affordable systems."



Like Apple's MacPaint, the Aurora 75 uses icons to denote program functions.

Effective Technology

The Aurora 75 is a video graphics system, one of the first to be adapted to the AT. Like other AT-based video graphics setups, such as Artronics' System 8 and Time Arts' Lumena (see "The Lumena Effect" in this issue), the Aurora 75 uses a high-end paint program in conjunction with add-on hardware to store and manipulate images. Once you create an image with a digitizing pad or camera, you can animate it, add titles in a variety of fonts, and generate output compatible with broadcast requirements.

The PictureMaker system from Cubicomp exemplifies another type of technology invading the studio via the AT's low-cost processing power. Cubicomp, a company that develops both broadcast and computer-assisted design (CAD) modeling systems, has developed PictureMaker specifically for three-dimensional animation of fully shaded, realistic images. According to Ken Creasman of Yale Video Productions in Anaheim, California, "To be able to compose something in three dimensions and move through it or around it is a totally new capability for an AT-based system."

PictureMaker offers a low-cost way to give commercials, local programs, and industrial videos the slick "network" look expected by increasingly sophisticated viewers. "People are getting used to flashy computer graphics," asserts Cubicomp founder Edwin Berlin, Jr. "They've all seen *Star Wars* and other movies that use these effects, and they want to see more. It captures the attention of the audience."

Computer-generated animation is also enhancing the look of corporate video productions. Using an AT-based system, independent producers can offer corporations impressive graphics for both public relations and in-house communications videos without busting budgets. Three-dimensional animations are particularly effective for industrial training applications, because they can combine lifelike simulation with diagrammatic techniques such as exploded views.

In a television studio context, video graphics and solid-modeling systems usually take on different roles. The video graphics system's ability to do fast, simple, two-dimensional animation makes it ideal for time-sensitive news and weather applications. The

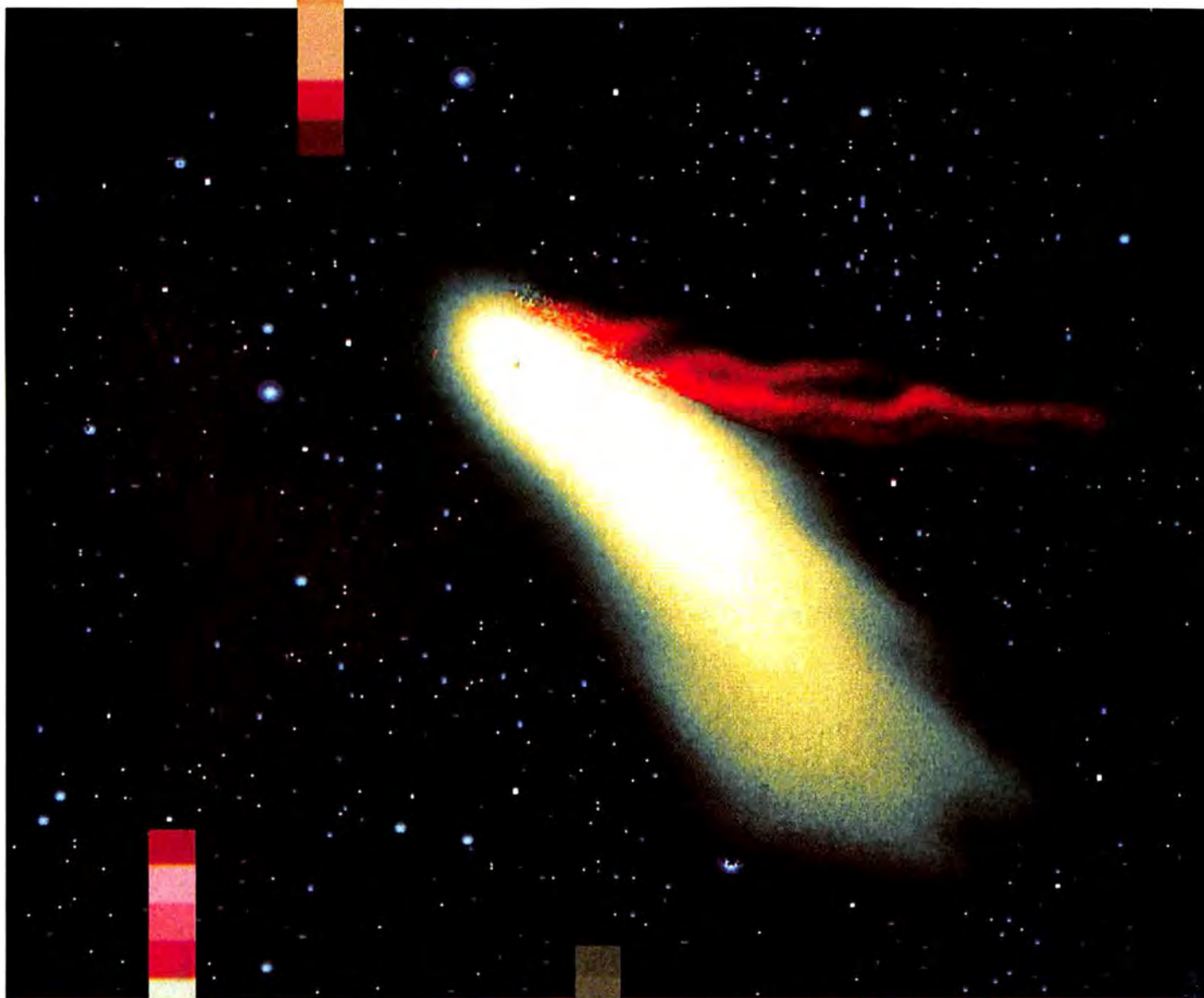

This frame from a flight simulation of Halley's comet was fashioned on the Aurora 75 for NASA by artist Richard Sloss.

fashionable three-dimensional look offered by solid-modeling programs takes more time and effort to animate, but it's a guaranteed attention-getter for program openings and commercials.

Judy Rosenfeld, art director for television station KRON in San Francisco, has experience with both types of systems. "With a video graphics system it's difficult to show multiple views of something as descriptively as you can three-dimensionally." However, because of the time required by solid-model animation, "I see three-dimensional systems being used for long-range animation projects and news documentaries," she says.

Designed With the Artist in Mind

Traditionally, creating animation has been redundant, expensive, and time-consuming—just the kind of process that begs for computerization. Using classic animation techniques, a 30-second sequence requires at least 360 drawings, each duplicated onto

an adjacent pair of film frames. Since the 1960s, innovators have used computers in an attempt to ease this repetitive labor, but with varying degrees of success.

One major breakthrough in computer animation was also a watershed for computer graphics as a whole. This benchmark was SuperPaint, a system developed in the mid-1970s that foreshadowed today's Macintosh-style, icon-driven graphics. Using a digitizing pad and offering ten simultaneous on-screen colors, SuperPaint enabled artists to draw directly into a frame buffer, a dynamic memory device that allowed real-time image manipulation.

The similarity between SuperPaint and Macintosh graphics is not coincidental. The developer of SuperPaint, Dick Shoup, designed the system in the mid-1970s at the renowned Xerox Palo Alto Research Center (PARC), the birthplace of many features found on the Macintosh.

Damon Rarey, then a freelance graphic artist, met Shoup in 1976 and became instantly enamored of SuperPaint. Together Rarey and Shoup refined the machine's user interface, giving it a wide array of brushstroke and drawing functions. In 1978 and 1979, the two used SuperPaint's animation capability to create sequences for NASA illustrating the Pioneer space probe missions to Venus and Saturn. "Every

'The advent of AT-based graphics systems has made enhanced graphics capabilities affordable.'

night," recalls Rarey, "we saw our work on the evening news. This convinced us that computer graphics for television was the coming thing."

Shoup and Rarey started Aurora Systems in 1980 and together developed the minicomputer-based Aurora 150, an enhanced version of SuperPaint that sold successfully to broadcasters. This video graphics system was later upgraded to the Aurora 100, which boasted a \$100,000 price tag—not exorbitant by broadcast market standards. But when the PC AT came along in late 1984, Aurora "went for it," according to Rarey. The larger system's software was ported

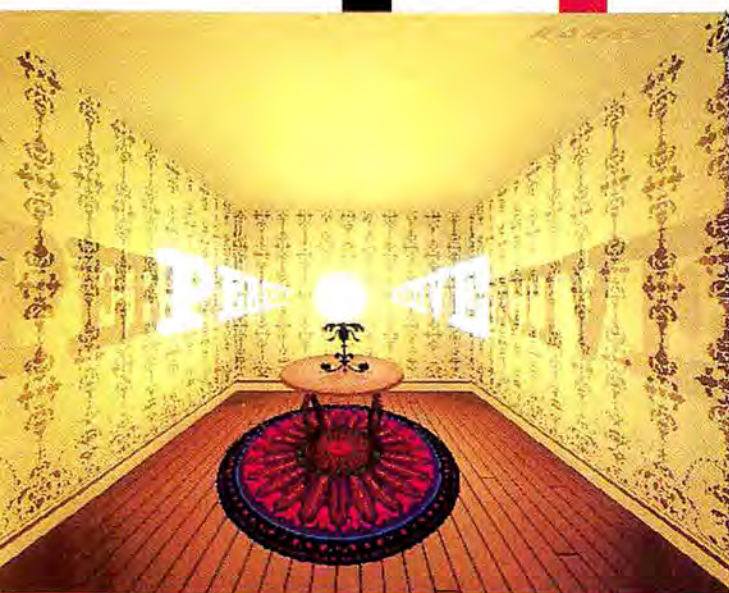

Aurora Systems cofounder Damon Rarey created this image to demonstrate the Aurora 75's perspective capabilities.

to the AT in just under three months. Rarey and Schoup introduced their new model, the Aurora 75, in April 1985. Says Rarey, "After being accustomed to a large rack-mounted system with so many pieces, to see it all on a desktop was pretty amazing."

Affordable Configurations

KFTY in Santa Rosa, California, is a typical example of a small station that's taking advantage of Aurora's decision to make these capabilities available on the AT. "Normally in a market this size, stations don't have facilities like this," says Joe Perez, KFTY's vice president and director of engineering. "The advent of AT-based graphics systems has made enhanced graphics capabilities affordable."

The Aurora 75's standard configuration includes an enhanced AT with 512K of RAM, a 20MB hard disk, and a 1.2MB floppy drive. All of the system's graphics software is written in C. Although the usual input device is a digitizing pad, you can also use a mouse. Images can be entered through a black-and-white television camera or a "frame-grabber," a device that freezes a discrete frame of moving video. The system has two types of video output: an RGB signal for computer monitors and a broadcast-compatible composite signal for videotape recording.

The system uses two RGB monitors, one for artwork and one for the icon-driven menu system. A third monitor, a monochrome CRT, displays system functions such as picture recall and DOS commands. The palette lets you select and mix 128 on-screen colors out of a possible 16 million. A standard array of brush types is available, and you can customize brush shape and size.

A variety of functions enables you to manipulate previously drawn images. You can cut and paste a portion of an image, scale it to alter its size, and

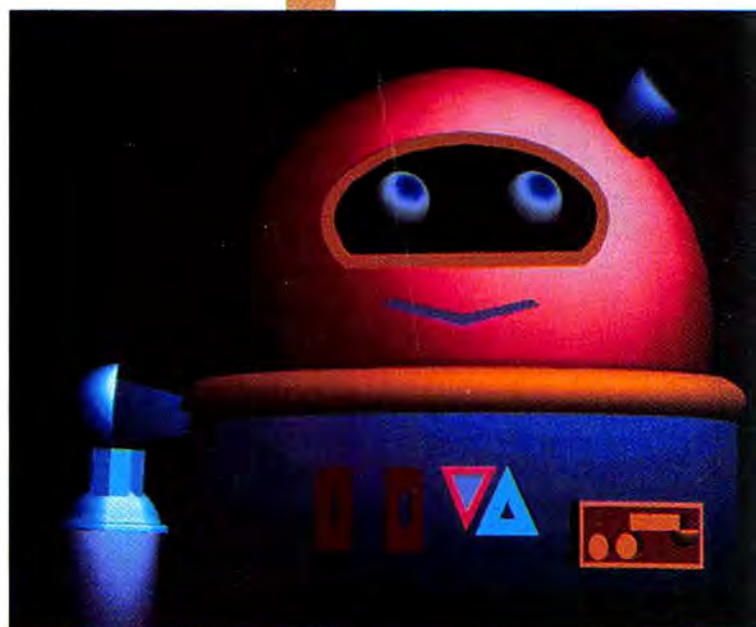

Top: A frame from an animation created by Tony Caio of Data Motion Art for Nickelodeon Cable. Bottom: A solid model created on the Picture-Maker system by artist Mary Codd; this robot is one of the stars of a demo reel for Codd-Barrett & Associates.

quickly replicate it anywhere on the screen. Pictures can be zoomed in and out for detail work, and you can tilt images to feign a three-dimensional perspective.

The term "user-friendly" may be a cliché, but owners and operators of the Aurora 75 use the phrase with unblushing frequency. "It's truly designed for a graphic artist," says Jeff Van Pelt, vice president and general manager of Third Coast Video, an Austin, Texas, television production facility. Van Pelt bought an Aurora 75 in July 1985 after seeing it at the National Association of Broadcasters show in Las Vegas. "The Aurora system was really the only system designed for user-friendliness," says Van Pelt. "The artist doesn't need to be a computer programmer, because everything is laid out in such a friendly package."

The Aurora 75's key feature, however, is its ability to animate two-dimensional drawings using a process called color table animation. With this method, the Aurora cycles through a range of colors or pixel positions in an image to give the illusion of motion on screen. This function enables you to create and save up to 64 altered images to simulate separate frames.

Color table animation sequences produced by the Aurora 75 can be generated in real time. In other words, you can produce and view an animation immediately, rather than waiting for the computer to painstakingly create frames and transfer them one by one to videotape for later—sometimes much later—viewing. Quick results make color table animation ideal for creating last-minute sequences for news and weather reports.

KFTY got its Aurora 75 about a year ago, primarily for weather graphics. "We access a national data base called WSI," says Perez, "which provides us with compiled National Weather Service data via our 1200-bps modem." Graphics information from WSI includes an assortment of U.S. weather maps showing temperature ranges and frontal movements. "We download these into the AT with various gray level

information, and then we build a color palette on the Aurora so that each gray level will be represented by a discrete color. And the Aurora plugs in all the right colors for each level."

Local news and weather is one of the most competitive areas of television, and audience reaction is closely monitored by stations and advertisers. Apparently, KFTY's audience has taken notice. According to Perez, "We measure viewer response with phone calls, and we've had lots of favorable reactions."

■ An Added Dimension

"The difference between a two-dimensional system and a three-dimensional one is like the difference between an oil painting and a piece of sculpture," says Judy Rosenfeld of KRON. An artist using the Aurora 75 can draw in perspective or use the system's ability to tilt or angle an image to create the illusion of depth, but the image is still essentially two-dimensional.

"Realizing the difference between something that has perspective drawn into it and something that's actually a three-dimensional model—that's a major hurdle for people to get over," says Ken Creasman of Yale Video. Solid-modeling systems like Cubicomp's PictureMaker hold a three-dimensional description of an object in memory, even though you can view only one side of the object at a time. When Creasman first encountered the PictureMaker system at the Siggraph graphics trade show, he was captivated: "You mean this thing really knows there's depth?"



Cubicom founder Edwin Berlin, Jr., is used to this kind of reaction, even from experienced users of three-dimensional animation systems. Conceived as a PC-based system from the start, PictureMaker is one of the only solid-modeling systems for television animation that runs on anything less than a minicomputer.

PictureMaker has its foundation in flight simulation technology. After designing the hardware and software for a \$4 million flight simulator for the Grumman Aerospace Corporation, Berlin made a private wager: "I bet that the same design approach could be used to produce a solid-modeling system that ran on a microcomputer and ran faster than mainframes did at the time."

'The difference between a two-dimensional system and a three-dimensional one is like the difference between an oil painting and a piece of sculpture.'

In 1982, a few years later, Berlin started Cubicom with those same goals in mind. At first the applications Berlin envisioned had little to do with animation. "We started making a general-purpose product that we were going to sell to CAD users, people in research environments, package designers, and space planners. And then we found this tremendous demand from people in video animation."

The first product that Cubicom introduced, in June 1983, ran on the IBM PC. "When the AT came along," says Berlin, "we found that with very little additional work, we could run [our software] on the AT—and at about three times the speed." Cubicom's

own frame buffer lies at the heart of the PictureMaker system, storing two full 512- by 512-pixel frames at 16 bits per pixel. Output from the system provides the sync signals required for television recording.

One of the biggest annoyances in computer animation and modeling has been the moving, jagged edges that appear on lines not absolutely parallel to the vertical or horizontal axes. Known as aliasing, these saw-toothed edges are ugly and distracting. Some high-end graphics systems come close to eliminating aliasing, as does the newly enhanced Cubicom software.

"We want our machines to make pictures look as close to photographs as possible," says Stephen Crane, Cubicom's director of software development. "That's why we've put extra effort into developing our anti-aliasing software." Another sophisticated



Computer animation adds extra punch to logos and show openings, as this frame from an Aurora 75 sequence demonstrates.

Sculpting in the Video Void

When studios look for an artist to operate a solid-modeling animation system, they usually want someone with a background in industrial design or sculpture. Solid modeling requires a different conceptual outlook than two-dimensional artistry. Artists often need about six months to become comfortable with a three-dimensional modeling system.

Cubcomp's PictureMaker, which generated the artwork duplicated here, is one of the easiest solid-modeling systems to use. As shown in Figure A, a common configuration of the system includes an AT, Cubi-comp's CS/16 frame buffer, a digitizing pad, an RGB monitor for the artwork, and a monochrome monitor to display the various menus for drawing, modeling, and animating functions.

To create a three-dimensional animation sequence, you begin by doing a perspective line drawing with a digitizing pad and stylus. The system then

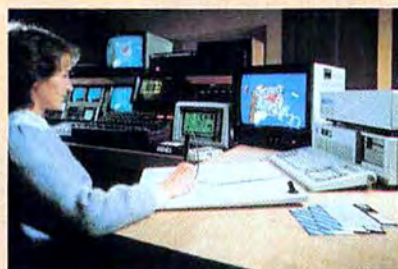
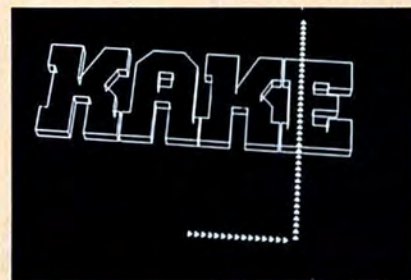

Figure A: Cubi-comp's PictureMaker solid-model animation system, shown here in its typical configuration. The large piece of hardware atop the AT is PictureMaker's frame buffer.

converts this drawing into a three-dimensional wire-frame model composed of transparent polygons (see Screen A). Once the wire-frame object is built, you can instruct PictureMaker to remove the "hidden" lines—those that would normally be concealed when you view a three-dimensional object from one angle.

Using the cursor controls, you can stretch, duplicate, scale, rotate, or even extrude other shapes from the wire frame. When satisfied with the basic design, you recreate the wire frame as a solid model (see Screen B). In effect, PictureMaker fills in all of



Screen A: A wire-frame model of Wichita station KAKE's logo



Screen B: Fully shaded, and combined with a second graphic element, the solid model is ready to be animated.

the object's constituent polygons, which can be smoothed with edging functions or remain hard-edged. You can then color the model with up to 4096 colors from a palette of over 16 million. To create realistic surfaces and reflections, you can position one or more light sources, choose surface textures, and select shading gradations.

The next step is planning the animation sequence. First, you design a map of the model's movement (see Screen C). Then you specify the "key frames"—the beginning and ending frames in a motion sequence—by positioning the model on screen and entering the appropriate command. A wide selection of motion control options tell the computer how the object will move through space on multiple axes and how it will accelerate or slow down during its trajectory. The animation program then creates the required number of in-between



Screen C: Establishing key frames, the first step in the animation process. Real-time previews of the action can only be done with a wire-frame model.

frames needed to make this movement occur on screen.

Two additional programs enhance PictureMaker's animation capacity. *Lumena*, a paint program developed by Time Arts and adapted by Cubicomp, enables you to generate two-dimensional backgrounds for animated sequences and enhance detail on the model before the action begins. PictureMaker's software module helps you create "scripts" for animated sequences containing multiple models, moves, and time sequences. Screen D shows a fully composed frame from a completed three-dimensional animation sequence.

You can preview animation sequences in real time, but only in the wire-frame mode, because it takes about 10 to 15 minutes for PictureMaker to create each fully modeled frame. During the actual recording of the animation sequence, hardware in the frame buffer controls a single-frame videotape editor, which instructs a video deck to record each individual frame—one at a time.



Screen D: A frame from the final animation, including a two-dimensional background created with Cubicomp's adaptation of the Lumena paint program

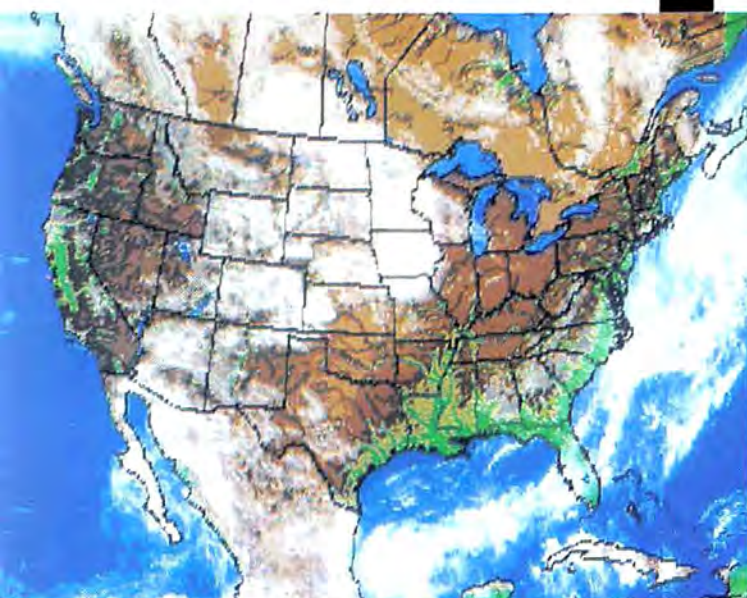

Top: Artist Robin Stelling produced this news graphic on the Aurora 75 for San Francisco station KPIX. Bottom: A weather map on the Aurora 75 displaying downloaded WSI information.

new software feature is texture mapping, the ability to "wrap" two-dimensional graphics, such as labels for soup cans or soap boxes, around modeled shapes.

For an artist faced with this panoply of functions, generating three-dimensional animation is more complex and far more time-consuming than producing animation with a video graphics system (see the sidebar "Sculpting in the Video Void"). Creating a model means making lots of decisions, such as choosing surface textures, positioning light sources, and selecting shading styles. You must then plot the path of motion and wait for the system to create the appropriate frames, which it then transfers to video individually. As Creasman puts it, "You leave it to cook overnight, come in in the morning, and see if you didn't screw it up."

And there's the rub. While modeling systems enable an artist to create precise, detailed, and often stunning pieces of animation, the cost in time is high. If it takes 15 minutes for PictureMaker to generate each frame, and a 5-second video animation requires 150 separate frames, it would take about a day and a half of nonstop computing just to record the sequence.

■ The Freedom to Create

The visual quality of a television program is often influenced by the amount of time spent creating it. News shows, for example, are extremely time sensitive. Stories must be shot, assembled, and broadcast quickly or their news value is lost. The "news look" is real, immediate, and perhaps a little rough around the edges. In this context, a two-dimensional animation generated by a video graphics system fits right in.

At WTVD-TV in Durham, North Carolina, artist Tom Westarp uses his Aurora 75 for just this purpose. "A lot of times in news you can't get video [footage of the story]," he says. "You need an animated sequence to show what happened. The Aurora's strength is that when you can't get video, you

can draw it. And you can do it in an animated and visually interesting way."

At the other end of the spectrum is the commercial, the 30-second result of months of collaborative planning, shooting, and editing. Some ads look as if they were hand-crafted by Renaissance masters. The strength of an AT-based solid-modeling

Generating three-dimensional animation is more complex and far more time-consuming than producing animation with a video graphics system.

system lies in its ability to supply that kind of world-class imaging at a tenth the price of larger systems. According to Judy Rosenfeld, "I chose the [PictureMaker] system because it did 3-D animation at a very reasonable price. And it did it very well."

For some studios, low-cost animation is the key to a whole new market. Artist Mary Codd, co-owner of CoddBarrett & Associates, an East Coast computer graphics house and systems design firm, says her company produced only slides and illustrations before acquiring an AT-based system. "We weren't doing any animation before. Now we're doing quite a bit. Clients like what we're doing, and they get excited about it."

Perhaps that's the real story here. Despite differences in how they work and what they do, these animation systems have two things in common: Because they are built around the AT, they have brought high-quality graphics and animation capabilities to users who could not previously afford them. And perhaps because of this accessibility, artists, producers, and clients are using these systems to create fresh images and present information from an innovative visual perspective.

"We've acquired new clients as a result of incorporating the Aurora," says Van Pelt of Third Coast Video. "The biggest problem we have now is

educating our clientele to the abilities of the system. They have to start thinking in another perspective about what they can accomplish."

What impact will these expanded capabilities have on the overall look of television? Cubicomp vice president Stephen Crane thinks the future effects are far-reaching. "As these systems move closer to simulating real visual experiences," he says, "the graphic images created on them will change. Think of it as the freedom to create whatever you want." ●

Paul Meyers is an independent San Francisco television producer who specializes in science and technology. Eric Knorr is an Assistant Editor for PC World.

*Aurora 75
Aurora Systems
185 Berry St. #444
San Francisco, CA 94107
415/777-2288
List price: \$30,000 (includes AT)*

*PictureMaker
Cubicomp Inc.
3165 Adeline St.
Berkeley, CA 94703
415/540-5773
List price: \$29,500*

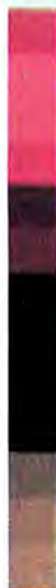

Animal Trackers

Noah never had it so good. Modern-day zoos use ARKS, PC software that helps them play matchmaker and preserve endangered species.

Janet Goldenberg

||||| If you've ever had trouble keeping track of your relatives, consider the plight of the zoo animal. Born at one zoo, it may move on to several others during its reproductive life, building a roster of ex-spouses, offspring, and in-laws as convoluted as a chapter of Genesis or a season of *Dynasty*.

With tens of thousands of animals in zoos worldwide, keeping track of who begat whom is a prodigious—but ever more important—undertaking. As conservation-minded countries crack down





on the export of wild animals, increasing numbers of zoo denizens are born in captivity, creating a closed pool that must be monitored to safeguard the animals' genetic health. Too much inbreeding may have dire consequences, as European royalty can attest.

With such concerns in mind, a team at the Minnesota Zoo, sponsored by national zoo organizations and the U.S. Department of the Interior, developed a data base called ISIS (International Species Inventory System) to keep tabs on captive animals. Since 1974 the ISIS organization has compiled an inventory of nearly every zoo animal in North America and at 26 zoos in Europe and Asia—in all, more than 70,000 live animals and tens of thousands of their forebears.

ISIS membership is voluntary, with annual fees based on the number of resident animals. Data from participating zoos is fed into a central data base residing on a CDC Cyber mainframe. An annual listing from this data base reports the age, gender, parentage, and location of every zoo-bound creature, from shrews to elephants. When a zoo animal needs a mate, its keepers simply consult the ISIS printout for a suitable match.

More than just a dating service, ISIS is helping the cause of vanishing animals. As the world's wildlands shrink, most zoos no longer see themselves as biological stamp collections but as genetic arks whose mission is to preserve and replenish endangered species. Thanks to zoo-based breeding programs, Przewalski's horse, which had been extinct in its native Mongolia for generations, was recently reintroduced to the wild. The European bison, whose small surviving herds were nearly wiped out during World War II, has also made a comeback courtesy of zoo breeding efforts.



The European bison is now on the comeback trail, thanks in part to ISIS.



Przewalski's horse, shown here at the San Diego Zoo, has similarly been given a fighting chance to be fruitful and multiply.

■ An Animal's Best Friend

Whatever its rewards, maintaining the ISIS data base has until recently been a tedious, labor-intensive process. Each year, local zoo "registrars"—employees who keep track of animal statistics—have had to sift through their records manually and submit updates to ISIS on paper forms. Then, using antediluvian keypunch machines, ISIS entered these records into the mainframe data base.

But last August ISIS programmers took the first step toward automating data entry. The team

produced a package called ARKS (*Animal Records Keeping System*), which enables zoos to use an XT or AT to create local data bases that are also front ends for the ISIS network. Instead of filling out forms, registrars can now extract the necessary updates with a personal computer and upload them to the mainframe by disk or modem. Written with *dBASE III*, which is also required to run it,

animals all have the same sire [indicating the problem is hereditary]. Before, when I had to examine records by hand, this research could take up to half an hour."

Data Base Menagerie

For the present, ARKS's on-site output is limited to three reports: a species inventory, a listing of vital statistics (age, sex, and parentage), and a brief résumé of

 *While it can't stop the plundering of natural habitats, the ARKS-ISIS duo may help buy time for thousands of animals threatened by man.*

the ARKS program costs member zoos \$500. For an additional fee ISIS will download to a member zoo all data the zoo has ever submitted to it. In the case of New York's giant Bronx Zoo, which houses more than 3300 animals of some 600 species, this data consumes 14 floppy disks.

The first to go on line with the new PC-based system was Chicago's Brookfield Zoo, among the nation's ten largest and one of ARKS's original sponsors. With some 2000 animals of 400 species to keep tabs on, Brookfield registrar Rose Scola has found ARKS a godsend. "If a curator says, 'We're having trouble with animals X, Y, and Z—see what you can find out,' I can sit down at the PC and in about five minutes find out these

any animal's zoo career. When additional modules are complete, curators will also be able to generate zoowide profiles on fecundity, mortality, inbreeding, animal lending, and cage occupancy (useful for tracing communicable diseases). Even more valuable from a veterinary standpoint will be an ancillary data base, hooked into ISIS, containing health norms for every captive species. Currently, ailing animals sometimes go untreated because vets don't know they're sick.

In the meantime, aided by its new PC software, ISIS will be able to help zoos stave off worldwide gluts of prolific breeders such as lions and make sure that the breeding of hard-to-manage creatures like the rhinoceros isn't neglected. On a smaller scale, each zoo will be able to tell how many times an animal has been a parent and what happened to its offspring.

While it can't stop the plundering of natural habitats, the ARKS-ISIS duo may help buy time for thousands of animals threatened by man. "We haven't been around long enough to say we've saved any species from extinction," says ISIS research analyst Larry Grahn. "But what we have accomplished is to prompt a much-needed conservation effort among zoos. When ISIS first started, the conservation idea was too novel for some zoos to swallow. When they needed a new giraffe, they went directly to a dealer in Africa. It's taken a while for the old-school zoo boys to realize that those days are gone." ●

|| Janet Goldenberg is a freelance writer based in San Francisco.

ISIS

c/o Minnesota Zoological Garden

12101 Johnny Cake Ridge Rd.

Apple Valley, MN 55124

612/432-9010

List price: \$500

dBASE III

Ashton-Tate

10150 W. Jefferson Blvd.

Culver City, CA 90230

213/204-5570

List price: \$695

Requirements: 256K, two disk drives

The America's Cup AT

The San Francisco Bay Area's St. Francis Golden Gate Challenge hopes to bring the America's Cup back to these shores with a sailboat designed and monitored by PCs.

John Faulkner

When the *Freedom*, skippered by Dennis Conner of the San Diego Yacht Club, lost the America's Cup to the *Australia II*, Australia's innovative winglet-keel sloop, Conner's archrivals in San Francisco immediately began their attempt to beat the Aussies with some high-tech innovations of their own.

All 13 yachting organizations competing for the America's Cup (AC) in 1987 will be using computers in some capacity, but only the boat developed by St. Francis Golden Gate Challenge will be completely designed and lofted on computers. (Lofting involves drawing full-scale patterns from which the boat is then made.) IBM PC XTs, ATs, and a Tandy 2000 will be involved in the most prestigious sailing race in the world.

The St. Francis Golden Gate Challenge syndicate will be trying to bring the AC to the San Francisco Bay for the first time. The syndicate is spending \$10 million in an effort not unlike that of the first race in 1851, in which a single Yankee upstart schooner beat a fleet of British yachts around the Isle of Wight. The *America*, the victor in that contest, gave its name to a race won by superior sails and the most advanced hull design of its time.

The San Francisco-based team of sailboat racing experts intends to put a boat in the water that is a generation or two ahead of what is now considered state of the art. In preparation for the AC race in 1987 off Fremantle, near Perth, Australia, the Challenge team is designing its boat on PCs using CAD (computer-aided design) software. The team will also mount a PC on board to record and analyze pertinent boat and wind data.

Secrecy is a difficult, but necessary, part of this extremely competitive endeavor. Plans are carefully locked away, employees must sign nondisclosure agreements, and teams have been known to check their offices weekly for bugging devices.

High-Tech Sailors

It would be hard to duplicate the expertise, skill, and experience of the brain trust designing the Challenge's boat: just a bunch of sailors who happen to include a world-class sailing master for more than two decades, an experienced naval architect, a Star Wars scientist, and an aerodynamics whiz. ▲



The Australia II, its spinnaker like a canvas balloon, leaves the Freedom in her wake during the final contest of the 1983 America's Cup race.

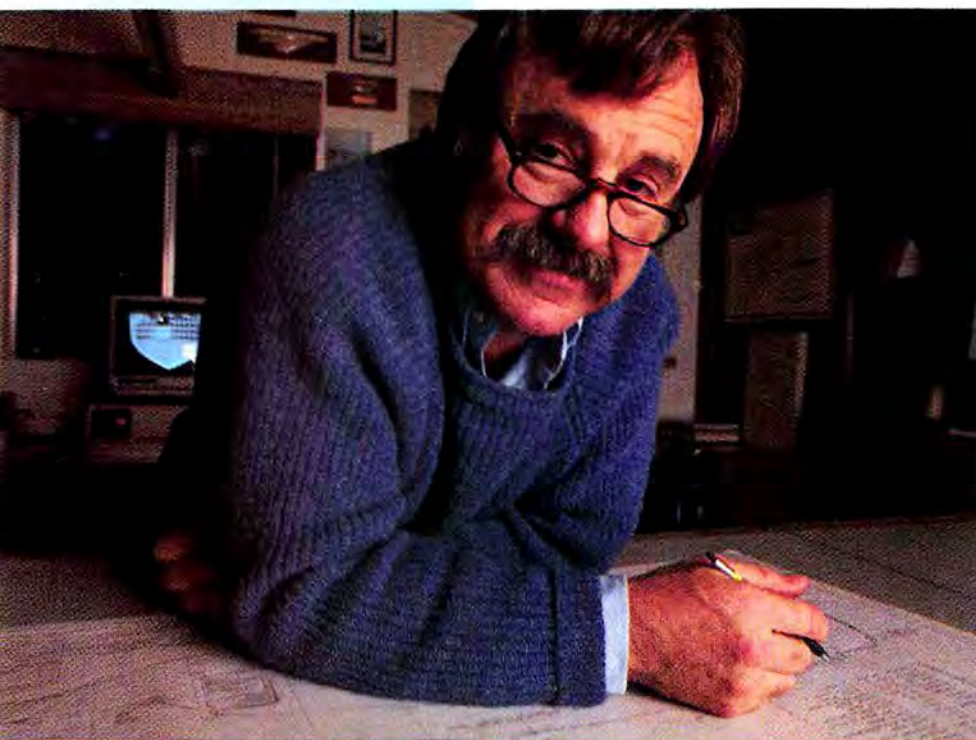

Naval architect Gary Mull: a pioneer whose designs—and pride—are on the line

Tom Blackaller, the Challenge's sailing coordinator and general manager of operations, has been sailing in world-class events all his adult life. He skippered the *Defender* in the 25th AC defense in 1983 but lost to San Diego's Conner, who, in turn, couldn't outperform the Aussies' unbeatable winglet keel (see the sidebar "On a Winglet and a Prayer").

Gary Mull is a pioneering naval architect who works out of his home in Oakland, California. In the last 25 years, he's been responsible for more than 180 innovations in yacht design. An avid sailor himself, Mull says, "I've got a huge ego, and it's on the line with this boat." It's his job to come up with a shape for the sloop, ensuring, among other things, that it floats and is rated according to the International Yacht Racing Union's stringent Twelve-Meter Rule (see the discussion under "Not a Meter More").

Designing on a Tandy 2000 and a souped-up XT, Mull is like a kid with a new sports car. "We use a super XT that has guts I can't talk about," he enthuses. Proprietary enhancements aside, much of Mull's hardware is off the shelf, including a Hercules graphics board and a Princeton monochrome monitor.

Dr. Heiner Meldner, a Soling Class sailor, is a computational physicist who works at the Lawrence Livermore Laboratory in Livermore, California. He coordinates Strategic Defense Initiative research and, on the side, employs a Cray mainframe—the XMP 48—to do fluid computational modeling (that is, simulating the movement of a hull through fluids). Meldner uses a PC AT as a dumb terminal to the Cray and a PC XT that is the sister machine to Mull's XT. Meldner and Mull telecommunicate with Hayes Smartmodems and *Smartcom*.

Alberto Calderon is an aerodynamic specialist and president of Advanced Aeromechanisms in La Jolla, California. Known internationally for his aerospace research, Calderon works on keel- and rudder-oriented lift and drag, and handles wind tunnel testing.

This high-tech design team divides the work load into three parts. Calderon studies aerodynamic forces on the foil, or keel, of the boat, while Meldner concentrates on fluid computations—what the keel encounters as it cuts through the water. Incorporating their findings into the shape of the boat is Mull's job, which he shares with his PC.

These days, anyone serious about winning the AC is using computers in some capacity. As Calderon explains, "The major teams—the English, the Italians,



and the San Diegans—are all using the physics and methodology of aerospace vehicle design”—and that’s where the PC comes in. Adds Calderon, “The difference [in reliance on computers] is simply one of degree.” Even in the last race, the teams used computers to check formulas and displacement calculations. The PC performs flotation analysis and generates water displacement codes, basic stability criteria, and “what-if” scenarios testing the structure under various wind and sea conditions.

Not a Meter More

All this high-tech madness pivots around the Twelve-Meter Rule, which is simply a metric system formula consisting of length plus sail area divided by 2.37. If the resulting number is 12 or less, you can play. Usually, if you change even one keel dimension,

you have to change other measurements as well. “If we want something long, we have to make something else short,” Meldner explains.

In addition to the rating rule, each syndicate must submit all its structural drawings to Lloyd’s Register of Shipping, a society that tells shipbuilders, owners, and insurers how ships should be built so the vessels don’t malfunction—and end up costing huge sums of money. Every week during construction of the Challenge sloop, Lloyd’s surveyor stops by with a micrometer to check the boat against submitted drawings.

Numerous specifications govern weight and building materials, most of which are aluminum alloys. No matter what kind of metal is used for the hull, the structure must weigh so many pounds per square foot. Another set of regulations governs the weight and dimensions of the mast.

A familiar face peering out from within a wall of high-tech nautical hardware, a PC monitor is a mainstay of the navigation station on the yacht Boomerang.

On a Winglet and a Prayer



The Australia II's break-through winglet keel delivered unbeatable speed—and issued a challenge to Cup contenders.

The decisive difference between the winner and the loser in the 1983 America's Cup race was under water. The Australians' winglet keel catapulted the contest out of the nineteenth century with an American idea that has made the race as much a test of technology as of sailing skill. Dr. Heiner Meldner puts the innovation into historical perspective: "The Aussies' boat was the *Sputnik* of yachting. They're one step ahead."

According to Naval architect Gary Mull, the Australians' secret was developed by Richard Whitcomb at NASA. The winglet keel built for the 1983 race was similar to the specifications that appeared in Whitcomb's 1976 NASA research paper.

Whitcomb's paper reads, in part: "Winglets, which are small, nearly vertical winglike surfaces, substantially reduce drag coefficients at lifting conditions." Although Whitcomb was writing about

airplanes, the principles he elucidated can be applied to any foil—in this case the keel of a racing sloop.

Meldner tried to convince the Americans of Whitcomb's idea shortly after the paper was published, but the U.S. contingent was concerned about possible violations of the exacting Twelve-Meter Rule. Meanwhile, the Aussies incorporated the innovation.

An Australian official did report the design peculiarity to his national sailing authority as prescribed by Section 28 of the rule, but the Australians did not come forward to the International Yacht Racing Union (IYRU), which administers race regulations. The New York Yacht Club, cup holder and defender for 132 years, lodged a formal protest to the IYRU but later withdrew the complaint.

Despite the Twelve-Meter Rule's strict limits, winglets are today regarded as acceptable. With PCs and other accoutrements of high-tech

now deeply involved in the sailboat design process, the big question is, what next?

Tom Blackaller, the St. Francis Golden Gate Challenge syndicate's sailing skipper and general manager, is delighted at the potential for innovation. "There's been a headlong rush by all the syndicates that build America's Cup boats into so-called high technology," he says. "The danger is that every crackpot in the world believes he can produce a faster sailboat. We're going to see a lot of funny boats floating around. But one of these wild ideas is going to succeed. The team that puts the whole thing together—that has the revolutionary idea that works and incorporates it into a system that can be operated by a crew that knows sailing well—is going to win."

■ Blueprints for Boating

Designing an AC boat involves tolerances similar to those used in designing an airplane for a specific flight envelope: altitude, speed limitations, and fuel range. Because an AC boat races on a specific course, its envelope is small. Mull can design a rudder, for example, that will give its peak performance under the exact conditions that the team will experience in Perth. The water in Perth is 4 to 5 degrees warmer than the Atlantic, the site of all previous races. Water characteristics, particularly fluid drag, vary considerably with temperature.

The basic design process begins by determining how big the boat should be. The Twelve-Meter Rule is extremely restricting: The boat can be long and the sail area small, or the reverse. The designer then attempts to choose a water line length for the conditions of the course at hand. Once the length is determined, the designer can work out the sail area. This in turn determines a certain draft (that is, the depth of the boat in the water) and stability. The architect can then choose a shape that conforms to the Twelve-Meter Rule and can handle the conditions of the ocean course.

Without a computer, a fast, experienced draftsman would need 80 to 100 hours to draw a set of lines that would define the boat's



World-class skipper Tom Blackaller: The race is now to the swift... and the computer literate.

shape. Those lines would then go to the builder, who would create a model in four to five weeks. Another week or so would be spent testing the model in a towing tank, where readings determine stability, trim and resistance, lift and drag, and other pertinent performance data. Nine or ten weeks after the first blueprints, a designer could learn how one proposed shape would work.

"In the America's Cup effort, you've got about 20 or 25 months in which to field a boat," says Mull. "If you spend three months on a shape, the most you can do is only about eight shapes. With a computer, you can develop a shape in a day."

The Challenge syndicate plans to build two boats; quickly transforming ideas into shapes makes such ambitions feasible. The first design approach will be evolutionary, or conservative, incorporating subtle changes to the hull and keel-rudder configuration. The second boat will be revolutionary. Major breakthroughs in design are expected to make it faster than any of its AC predecessors.

■ CAD Workhorses

Mull relies on two complementary CAD programs: *AutoCAD 2* and *Design Board 3D*. The latter can develop and draw intricate three-dimensional shapes that can then be read by *AutoCAD 2*, which is ideal for designing repetitive machine parts or dimensioning a complicated part. Using *AutoCAD 2* takes the guesswork out of building boat components. "We can have a specific foil built for a particular speed," Mull says. One *AutoCAD 2* feature permits sophisticated cut-and-paste, the integration of a complex set of lines into an existing figure—an essential capability in a job as massive as shaping a sailboat.

AutoCAD 2 also helps form the curves that define sailboat hulls. "It's sometimes necessary to draw a line tangent to a circle or a curve," Mull says. "Mathematically, you can come up with a perfect solution, but you could never do that by hand."

Mull also uses *Fairline-2B* and *Linefair*, both of which were written specifically for naval architecture. They are calculation-intensive programs that use the 8087 math coprocessor. Both programs

provide an on-screen graphic representation of the boat shape but store shape information numerically; that data can later be used when lofting the patterns to build

in BASIC and FORTRAN to solve specific problems. "We were developing software and using it at the same time," explains Mull. "This software isn't five lines of code in

'Computer simulation allows us to be much less conservative. We can get a wild idea, and if it doesn't work out, it only costs a day—not three months.'

the boat. The programs also provide subroutines that automatically calculate the vessel's displacement and stability.

"Neither AutoCAD 2 nor Design Board 3D is particularly good at the curvilinear shapes you find in a yacht," Mull says. "Both handle circles, arcs, and ellipses well, but Fairline-2B and Linefair truly do the job. When you're using either to draw a three-dimensional shape, you can draw a line in one and know it will be consistent and smooth in all three planes automatically.

"Computer simulation allows us to be much less conservative. We can get a wild idea, and if it doesn't work out, it only costs a day—not three months. With the PC, you can hit three or four buttons and go have lunch while it's figuring the problem out."

Finding the right software wasn't easy. Because relatively few ready-made programs exist, team members wrote custom software

BASIC. It's very intense. We've been right on the leading edge of this kind of development work."

Computerized Construction

For the Challenge team, computer usage doesn't stop with design. Lofting—drawing the huge, full-scale patterns—is also a computer-based process. "To the best of my knowledge," says Meldner, "we are the only team that has full-scale, high-quality lofting on mylar—a 65-foot frame and gigantic hull are plotted by computer."

Lofting is done on an enormous Gerber plotter driven by a mainframe, which reads data from ½-inch magnetic tape. For reasons of convenience and security, Mull refrains from telecommunicating certain data from the XT to the mainframe. Instead, the information on the boat's shape is stored on a 5¼-inch floppy disk that Mull takes to a cooperative corporation where the data is transferred from the disk onto ½-inch tape. He then tucks the spool of tape under his arm and leaves it



PCs may contribute to a vessel's design, but actual boat construction remains a muscular task.

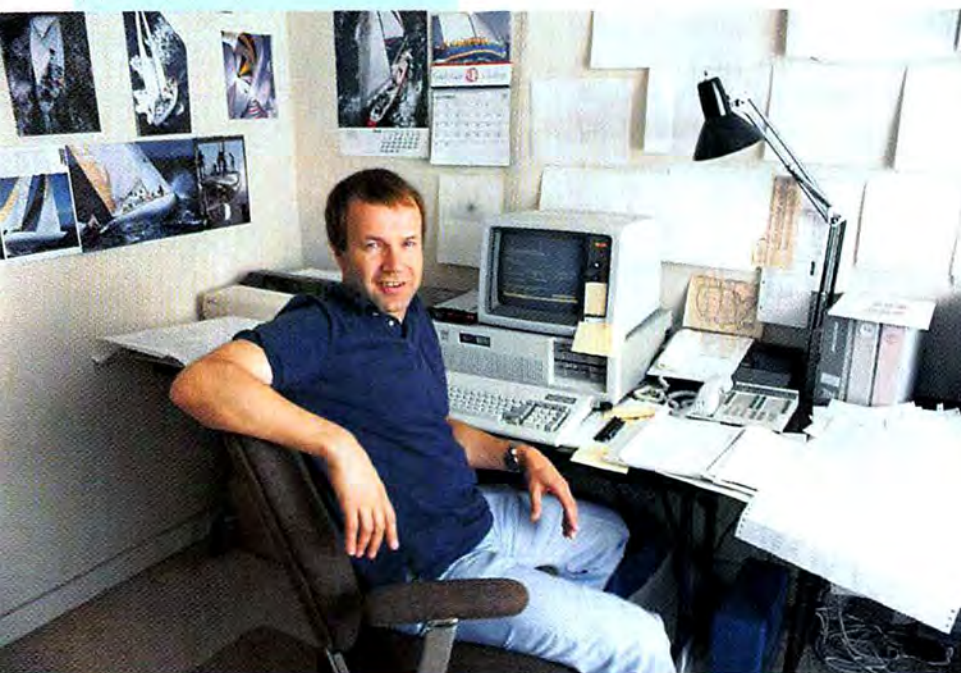

**Physicist and sailor
Heiner Meldner: using a
Cray and an AT to go
with the flow**

with his friends who have the Gerber plotter.

"In the old days, you had to have a guy crawling around on his hands and knees drawing these things full-size using battens and judgment," says Mull. "With the computer, instead of a loftsmen taking three or four weeks to loft the boat, we do the job on mylar patterns in a bit more than an hour."

■ PCs on Board

When the sloop is finally lowered into the water, PCs will be on board to gather performance data, analyzing that information while the boat is engaged in qualifying tests. The team commissioned the firm of Durgan-Wake & Associates to develop

specialized software for that task. The resulting *CompuSail* program will predict the boat's performance under every conceivable wind and sea condition, relying on an 8087 coprocessor to do the ambitious calculations. And because the PC is integrated into the boat's instrumentation by a single cable, the computer can easily be removed for other uses.

CompuSail will enable the Challenge team to track the boat's performance in various course positions, taking into account wind speed and direction and sea conditions. The software produces a polar diagram showing the angle of attack, the degree to which the boat heels (or tilts) in the water from 30 to 180 degrees, and its speed (from 2 to 30 knots). Displaying target information for the crew, *CompuSail* can suggest how to trim the sails given a specific boat speed and angle into the wind. The New York Yacht Club's *America II* will also be equipped with *CompuSail* when the trial races begin next year.

■ The Racing Salt

Tom Blackaller is optimistic. "The most valuable part of our system is Heiner Meldner's attempt to predict the speed of a complex, underwater hull/keel/rudder/appendage system of an AC sailboat," he says. But Blackaller questions the practicality of using PCs on board. He suggests the instrumentation remains prone to a margin of error too wide for accuracy in determining boat speed. (Boat speed is usually calculated by combining wind direction with wind speed, hull speed,

and the boat's course through the water.)

It's Blackaller's job to optimize that speed against his rivals. "A speed difference of $\frac{1}{100}$ of a knot is

board, he feels strongly about the computer's role in the design process. "I don't see the possibility of winning with an old design," he says. "There are only five or six

When the sloop is finally lowered into the water, PCs will be on board to gather performance data, analyzing that information while the boat is engaged in qualifying tests.

a relatively big difference," he says. "In a 4-hour race, if you were $\frac{1}{100}$ ahead, you'd have a reasonable lead—211 feet, or roughly three boat lengths—which is plenty to win. The things that are never brought into the equation are the condition of the sea and the character of the wind."

According to Durgan-Wake, such omissions have occurred in the past, but technology is now catching up. When the Challenge boat is rigged with the latest computer gear, the team will be able to adhere to very tight tolerances. That will certainly help, but only the sailor can sense what the wind is like 100 yards ahead. Subtle discrepancies become obvious once a boat is in the water.

Although Blackaller is not convinced that the PC can help on

teams in the world that can compete at this level. But competing with them, you'd better have the fastest boat." ●

John Faulkner is a freelance writer living in San Francisco.

AutoCAD 2
Autodesk, Inc.
2320 Marinship Way
Sausalito, CA 94965
415/332-2344

List price: Advanced Drafting Extension (ADE) 2 \$2200, ADE 3 \$2500
Requirements: PC 640K, two disk drives, DOS 2.10 or later version, Hercules graphics board (hard disk, AST SixPakPlus, 8087 math coprocessor recommended); XT 384K (640K recommended)

Compu-Sail
Durgan-Wake & Assoc.
881 W. 16th St.
Newport Beach, CA 92663
714/631-8835

List price: \$3500
Requirements: 256K, one disk drive, DOS 2.00 or later version, 8087 math coprocessor

Design Board 3D
MegaCADD
401 2nd Ave. S, 5th floor
Seattle, WA 98104
206/623-6245
List price: \$1750
Requirements: 512K, two disk drives or hard disk, DOS 2.00 or later version, 8087 math coprocessor, graphics board, mouse or digitizer; Houston Instruments DMP series plotter recommended

Fairline-2B
Letcher Offshore Design
P.O. Box 104
Southwest Harbor, ME 04679
207/244-7347
List price: \$495
Requirements: 128K, one disk drive, DOS 2.00 or later version, graphics board; Houston Instruments DMP series plotter recommended

Linefair
Coast Yacht Design
10073-136 A St.
Surrey, British Columbia
V3T 4G1 Canada
604/584-6118
List price: \$2000
Requirements: 128K, two disk drives or hard disk, DOS 2.00 or later version, graphics board; Houston Instruments DMP series plotter recommended

High-Tech Harvest



A wine industry brochure proclaims that “wine is made only by nature,” and man, “for all his scientific knowledge, is relegated to the role of helper.” The PC is also lending a hand.

Marina Hirsch

On spring and summer days, California’s Napa Valley is drowsy with heat. Grapes bask on the vine in row upon orderly row, as far as the eye can see. The California wine industry has its roots here in the fields of the valley.

This lush life draws new devotees every year. The number of wineries in the valley has more than doubled over the past decade, and California is now host to

more than 650. But in recent years the state's wine business has fallen on drier times. The strength of the dollar in Europe has reduced the export demand for California wines and has made European vintages more attractive to American consumers. In such times, help with forecasting changing patterns of demand, narrowing the margin for error, and cutting costs is invaluable. With spreadsheets and with specialized software written specifically for wineries, the PC is supplying that help—from the planting of grapes to their harvest, from the crush and the fermentation to the bottling, and, ultimately, the sale.

■ The Business End

As an industry steeped in centuries of tradition, wine making is especially resistant to change. According to Dr. Roger Boulton, an associate professor at the University of California at Davis' Department of Viticulture and Enology, "There is still a widespread conception of wine making as an ancient art that would be corrupted by automation." George Schofield, an independent financial consultant to wineries, notes, "Many wineries are small, family-owned businesses, and they just aren't familiar with PCs."

To spread the word, Schofield carts his Compaq and a printer along when he visits clients; he uses their own data to show them what the machine can do. And vintners are catching on. According to Derek Holstein, a winery software consultant, financial managers in the wine business are eager to integrate PCs into their

offices. No statistics are available on how many vintners have turned to PCs, but Harvey Steinman, managing editor of the *Wine Spectator*, an industry journal, claims that "virtually every winery is using a PC in some capacity," usually in the accounting, administrative, or marketing realm.

PCs are also appearing on the operating and production side of wineries. Its reputation as a genteel vocation notwithstanding, wine making is, after all, a business. And like any business, it has mailing lists, payroll and personnel records, and inventory files to maintain and information to telecommunicate.

Peter Mondavi, Jr., Charles Krug's vice president of processing and engineering, has a B.S. in mechanical engineering and an M.S. in engineering management from Stanford—and a vast interest in the possibilities of technology. Krug builds its data base "in the field." Each load of grapes is tested for sugar and acid level and weighed in at a test stand. That data, along with information on the grower, the grape variety, and the region the grapes came from, is entered into a minicomputer; Krug personnel also keep tabs on their data with HP portables. "There's an initial piece of paper, a source document you can give to the grower," explains Mondavi. "But from then on, it's all electronic."

■ Planting Doubts

Grape growing and wine production call for endless calculations: How fast will different crops ripen? How many tons of grapes will be needed to make how many cases of wine to meet a market demand at what fluctuating level? How much will it cost—

To UC Davis's Dr. Roger Boulton, the automation of wine making is as natural as cork.

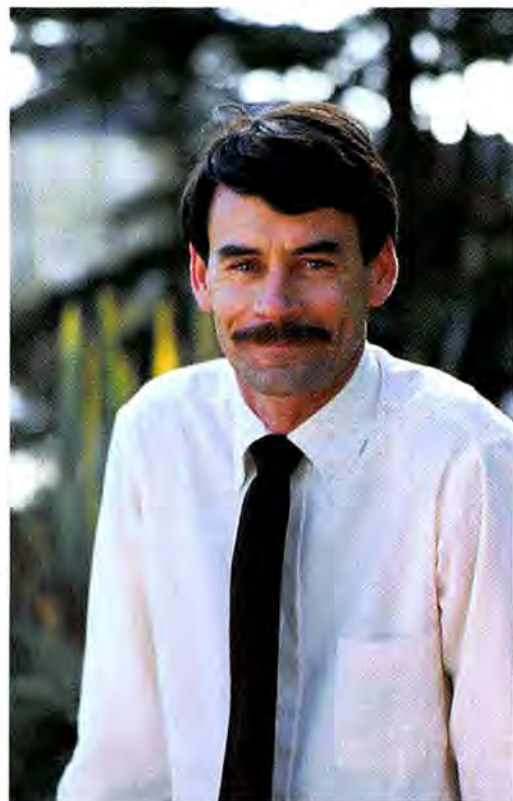

Vintner Peter Mondavi (right) and software consultant Jim Vahl sample the fruits of their labors.

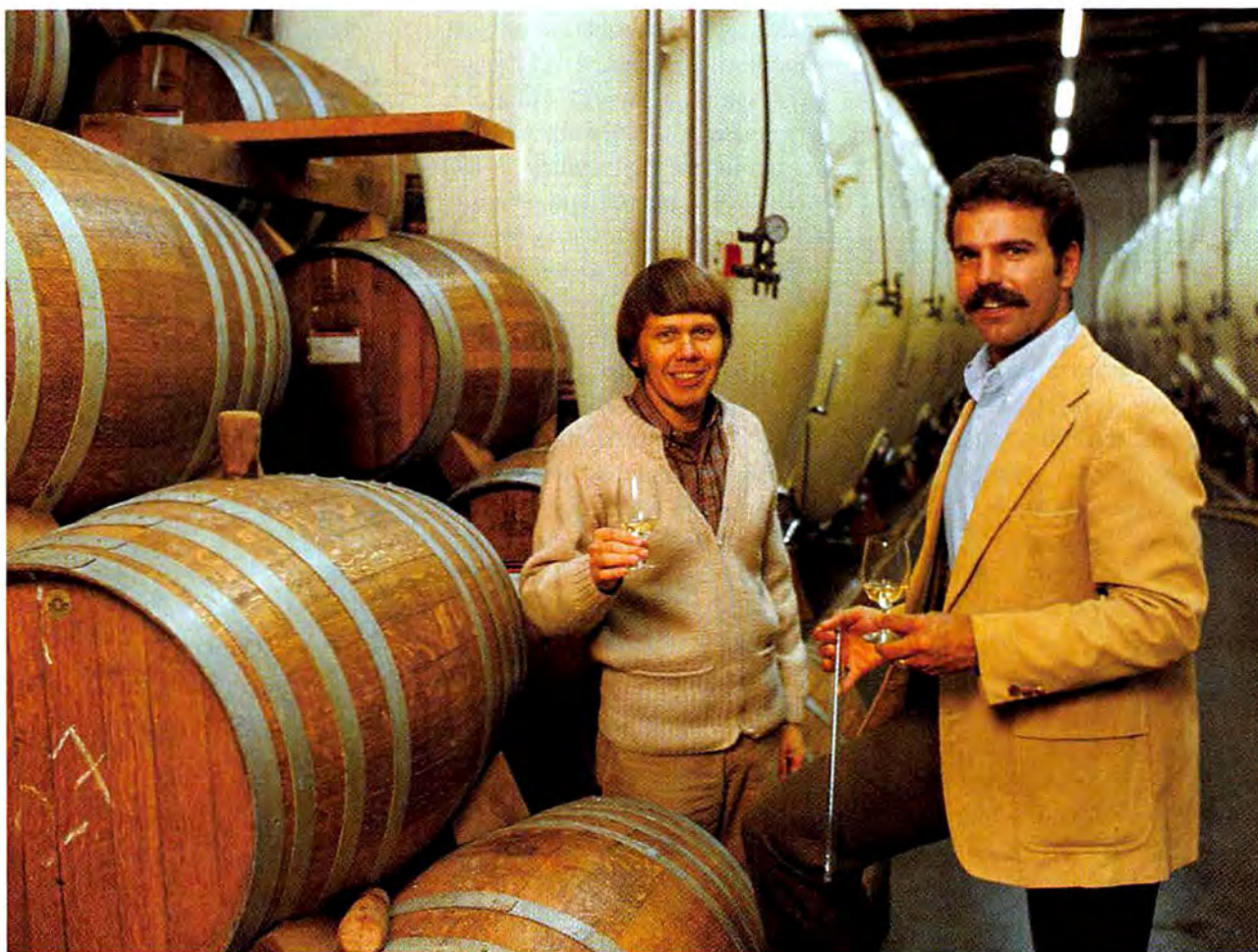

in labor, time, and acreage—to plant and harvest those grapes? And what about optimum levels of fertilizer and water? Because many wines are slated for sale a good five years or more after they're bottled, long-range planning is essential.

Some wineries are engaging in crop planning and forecasting via models created with off-the-shelf spreadsheets. Holstein specializes

in developing custom 1-2-3 templates for client wineries, designing menu-driven systems for tasks from growing grapes to blending the wines (see Screen 1). Franciscan Vineyards president Agustin Huneus trusts 1-2-3 to calculate the amount of acreage needed to produce a given amount



of grapes and how much wine those grapes will yield. Armed with such information, he can schedule harvest dates and anticipate whether the company will need to sell or buy grapes for its crush.

Vintner's Helper

Full-blown software designed to handle tasks specific to the wine business is steadily becoming more abundant. Such software generally falls into two categories: programs that assist with wine production and packages that take care of a winery's inventory needs. Production programs track grapes, often from planting to the time they are harvested, brought to the winery, crushed into juice, blended, put in stainless steel tanks for fermentation, and bottled. Inventory programs handle such matters as case goods/inventory, order entry/invoicing, accounts receivable, sales analysis, accounts payable, and general ledger.

The inventory needs of wineries far exceed those of most businesses. For tax purposes, wineries must document all movement of their products for the Federal Bureau of Alcohol, Tobacco, and Firearms. Wineries must also pay an excise tax on a wine's alcoholic content and be able to confirm the region, the alcoholic content, and the grape claimed on a wine's label. Thus, if a label maintains that the roseate liquid inside the bottle is a 1974 Alexander Valley Cabernet Sauvignon that is 12 percent alcohol, the winery must have records to prove it.

Adding to the rigors of record keeping is the tourist trade. According to *Wine Country* magazine, the Napa Valley rivals Disneyland as California's largest tourist attraction. The impressive ceiling-high oak casks; the ubiquitous, deliciously dark fragrance of the wine; and the polished showmanship of the tour guides draw more than 1 million tourists to the valley each year. Visitors who come to taste often stay to buy, and tracking the varieties, vintages, and amounts they purchase calls for some sophisticated record keeping.

Data Consulting Associates of Occidental, California, markets the *Winery Information Management System (WIMS)* for tracking inventory, while the company's

Screen 1: The menu for Blendcalc, a 1-2-3 template designed by Derek Holstein, offers options to aid the vintner in testing and analyzing new blends.

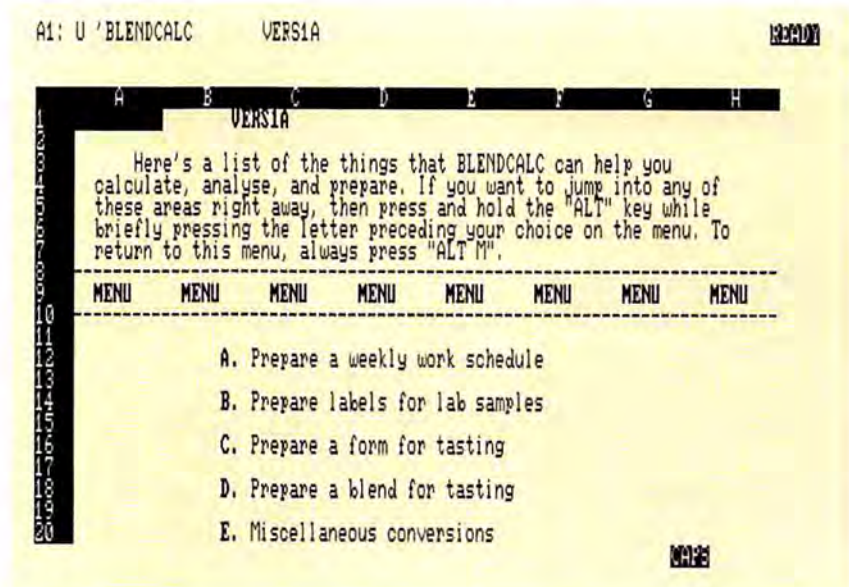

Winery Production Management System (WPMS) monitors production. Both are intended for small wineries and run on XT's and AT's.

According to Richard Gulson, author of *WIMS*, the program is currently in use at 32 California wineries, including Cuvaision, Pine Ridge, Grgich Hills, and even Takara Sake USA, a sake production facility in Berkeley. *WPMS*, written by Data Consulting Associates, is the software of choice at 12 wineries, including Joseph Phelps, Conn Creek, Ehlers Lane, and champagne-maker Korbel. Both programs are also available in models for the IBM System/36 and System/36 PC—versions designed for larger wineries. The

Figure 1: A report from Price Waterhouse's WineBlend program. WineBlend calculates the least costly, most flavorful blend from a winery's cellars to meet labeling requirements.

WINEBLENDING MODEL: Sample Report Format Initialized 1/17/86					
FILE NUMBER: 9999					
RUNTIME: 1/17/86 2:20 p.m.					
BLEND MODULE					
TOTAL GALLONS: 1050					
Attribute	Tank Number				Blend Percent
	1	2	3	4	
	Percent	Percent	Percent	Percent	
Variety					
1 Cabernet	57.14	100.00	82.00	.00	69.69
1 Merlot	42.86	.00	.00	.00	20.41
1 Zinfandel	.00	.00	18.00	100.00	9.90
Vintage					
2 1979	100.00	.00	100.00	100.00	80.95
2 1980	.00	100.00	.00	.00	19.05
Type					
3 Varietal	.00	100.00	.00	.00	19.05
3 Premium	100.00	.00	100.00	100.00	80.95
Appellation					
4 Amador	42.86	.00	.00	.00	20.41
4 Napa	.00	.00	.00	100.00	4.76
4 San Joaquin	.00	100.00	18.00	.00	24.19
4 Sonoma	57.14	.00	82.00	.00	50.64
Producer					
5 CAJ	.00	100.00	100.00	100.00	52.38
5 JT	100.00	.00	.00	.00	47.62
Cost Per Gallon	5.20	4.00	5.15	5.80	4.99

the Stag's Leap and San Martin wineries. *The Winemaker's Data Base* tracks inventory, while *The Grape Grower's Data Base* manages production information, logging all relevant information from fertilizer to rainfall. Vahl also offers optional inventory and analysis modules.

Dhiren Rao of the accounting firm of Price Waterhouse developed *CrushPlan* and *WineBlend* so PCs could help cut costs for wine growers. *CrushPlan* uses "what-if" scenarios to help vintners calculate how many grapes to crush, according to projected ranges of case sales. Taking into account the costs of overproduction, the program finds the production level with the highest estimated return. *WineBlend* is designed to help vintners choose the most economical and desirable blends to meet labeling requirements. If a wine must contain 75 percent Pinot Noir grapes to merit labeling as a Pinot Noir, for instance, *WineBlend* can advise a wine maker what percentages of which tanks' contents will meet the requirements with the best flavor and color (see Figure 1).

Price Waterhouse also offers *WineLedger*, a general ledger and financial reporting system for smaller wineries; *WineSim*, a simulation program for financial forecasting to help wine makers develop production plans and marketing strategies by bottle size and wine type; and *WineMod*, a financial planning and forecasting system for wineries and vineyards. All the Price Waterhouse programs can be set up for PC or minicomputer systems.

company's *Bulk Wine Management System*, or BWMS, is used at several large wineries including Beringer, and the *Bulk Information Tracking System*, or BITS, is intended for multiplant wineries.

The Winemaker's Data Base and *The Grape Grower's Data Base*, created by Jim Vahl, a winery software consultant in St. Helena, are up and running on PCs at



In for the Crush

The last area ripe for automation is the making of the wine itself. The grape harvest runs only from August through October, and during those three months, called "crush," the pace is frantic. "The grapes come in," says Jim Vahl, "and you go to work—as much as 20 hours per day." As Derek Holstein explains, "During crush, grapes are very vulnerable to bacteria and yeast—we have to keep track of them and have as much control as possible." A miscalculation along the way, like the wrong temperature during fermentation, could doom an entire batch of wine. Some wineries are using PCs to reduce those risks.

'The enologists can just glance at the terminal now and know exactly what's going on in each tank.'

Fermentation—the conversion of sugar to alcohol—is a delicate process. The conversion builds heat, but too high a temperature can rush the process and rob the wine of flavor. The Charles Krug, Robert Mondavi, and Beringer wineries all oversee the fermentation process electronically to exert maximum control during this crucial time.

Krug uses an HP 1000 minicomputer to monitor and maintain fermentation temperatures. The winery's current system is five years old, however, and Krug planners are looking into converting to a PC system. According to Peter Mattei, director of production planning, "The new technology is smaller, easier, and cheaper to maintain." Mattei also

notes that a PC-based system could offer greater security. "If something goes wrong in the system we could have a parallel system ready to go," he explains. "In the old days, the hardware costs were so huge that you'd just have to take the risk."

Beringer uses a generic graphics monitoring system called *Dyna-Draw*, developed by Dialog R&D in Santa Rosa, California, to "watch" nearly 100 fermentation tanks. The system operates on an AT hooked up to a network of five controllers that register the tanks' temperatures and make adjustments if necessary. The system prints out readings in inks of various colors, issuing a warning if

men (who move wine from rack to rack, add ingredients, and do actual blending). "They can just glance at the terminal now and know exactly what's going on in each tank," explains a Beringer spokesperson.

Looking Ahead

According to Dr. Boulton, wineries have barely taken the first steps toward automating their operations. What Boulton has in mind is completely computerizing the production of wine.

Currently, wine makers control fermentation by maintaining a steady temperature. A more effective process, says Boulton, would be to influence the rate of fermentation by manipulating temperature. But, he explains, "You can't detect a problem with fermentation until the process is almost finished—and then it's too late."

Six years ago, Boulton designed a mathematical model that can monitor fermentation speed and thus evaluate the impact of temperature manipulation without endangering a harvest's worth of wine. The model is based on the fact that the sugar solution of grape juice is heavier than the alcohol solution of wine. The rate of fermentation can thus be established by determining the solution's weight.

In 1979, when Boulton published his model in technical and enology journals, PCs weren't a common sight in wineries (or anywhere else). Boulton's model was first tested at the Charles Krug winery during its 1984 harvest season. Probes connected directly to an HP 1000 minicomputer automatically sampled the density,

level, and temperature of the liquid once per hour. That information was stored in a data base. The vintners were then able to call up a model on the screen and see how it fit the measured parameters. Results of the test were promising, and according to Peter Mondavi, further tests are in the offing.

Harvey Steinman sees Boulton's model as "a quantum leap in complexity," while Mondavi claims that the model is "the first one of any consequence," and points out that "because it's the first, people may not recognize its consequence."

Brave New Wineries

PCs have found a secure and growing niche in the administration and production planning offices of California's wineries. The "what-if" planning made possible by spreadsheets and the more precise calculations and organized record keeping offered by specialized software can make wineries—like any other business—more efficient.

Will probes, plotters, and PCs find homes within the wine cellars of the future? Tight electronic

control over fermentation can reduce risks during that crucial phase. Applying technology to wine production, however, can initially be expensive. And even for a large winery like Krug, the investment can be a burden. "We found our automated system cost-effective," says Mondavi. "But estimates we got from consulting firms for implementation were phenomenally high." Mondavi cut costs in half by implementing the system himself, although he admits that if a winery doesn't have that kind of in-house knowledge, the price of such automation could get out of control.

Blend analysis software can give a mathematical edge to an educated palate, but as Jim Vahl says, "It's possible to make good wine without the technology. The payoff is in the little refinements and the control, the possibility for different characteristics and flavor." The day a human taster is replaced by a robot with bionic taste buds is fortunately far in the future, but for PCs in the offices and cellars of California's vintners, it's been a very good year. ●

Marina Hirsch is a marketing writer and editor for Autodesk in Sausalito, California.

Winery Information Management System (WIMS), Winery Production Management System (WPMS)
Data Consulting Assoc.
18000 Coleman Valley Rd.
Occidental, CA 95465
707/874-3067

List price: WIMS \$8550 (also available by module), WPMS \$5000

Requirements: 64K, hard disk, DOS 2.00 or later version

The Winemaker's Data Base, The Grape Grower's Data Base
Dr. Jim Vahl, winery consultant
1361 St. James Dr.
St. Helena, CA 94574
707/963-5423

List price: The Winemaker's Data Base \$7500 (single-user, customized), \$11,000 (multiuser, customized); The Grape Grower's Data Base \$1700, inventory and analysis modules \$500 each

Requirements: single-user system 128K, 10MB hard disk, DOS 2.00; multiuser system Novell Netware 86 network

CrushPlan, WineBlend, WineLedger, WineSim, WineMod

Price Waterhouse
555 California St.
San Francisco, CA 94104
415/393-8500

List price: varies with system

DynaDraw
Dialog R&D Inc.
880 Second St.
Santa Rosa, CA 95404
707/579-2776

List price: \$4200
Requirements: 512K, high-resolution (600-by-400 pixel) graphics board, monochrome board, serial port, mouse



We have a complete line of the finest software available for only

\$29.95 each

INTRODUCTORY OFFER
(or order any three packages and pay only \$75.00)

Look at all of the features which our packages include!

You will discover that software doesn't have to be expensive to fill all of your needs. Our software runs on the IBM PC, XT, AT, PC Jr. and true compatibles. The accounting packages and WindowMaster require two floppy disk drives or a floppy disk and a hard disk drive.

THE General Ledger:

- Verifies all data input
- Totals entries to check balances
- Supports multiple departments or profit centers
- Proofs input data onto paper for auditing
- Lets you specify recurring journal entries
- On-line inquiry for account status
- Reports include: Income Statement, Balance Sheet, Chart of Accounts, General Ledger Report, Accounts Distribution Report, Trial Balance
- Prints Financial Statement in flexible, user-defined format

THE Accounts Payable:

- 5 transaction types: Release, Hold, Void, Prepaid and Credit Memos
- Access invoices for payment or inquiry
- Priority status or projected payment date available for each voucher
- Maintains numeric control over checks
- Complete payment information on voucher stub checks
- Computes discounts
- Writes automatic payables schedule
- Automatic vouchers for recurring items
- Allows partial payments
- Reports include: Aged Trial Balance, Two Pre-check Reports, Aged Cash Requirements, Vendor History Report, Check Register, Checks, Summary of Accounts Distribution Vendor List, Account List

THE Accounts Receivable:

- Balance forward or open item billing
- Automatic computation of late charges or interest rates
- Handle cash, C.O.D. or credit customers
- Specify any 3 invoice aging periods
- Print statements at any interval
- THE A/R posts cash receipts or invoices to customer accounts, types customer statements and reminder notices, and organizes and prints management information reports
- Automatically records recurring charges
- Reports include: Aged Trial Balance, On-Line Enquiry, Batch Proof, Accounts Distribution Report, Customer Statements, Customer Lists, Invoice & Cash Batch Proof, General Ledger Update
- Optional dunning letters

THE Order Entry:

- Processes invoices singly or in batches
- Up to 99 lines items per order
- Held (unshipped) items are marked on the Order Report
- THE O/E system automatically shows customer credit rating
- Each invoice depletes THE Inventory automatically
- Sends accounting transactions to THE Accounts Receivable
- Assign separate line item amounts to independent sales and receivables accounts
- Checks stock quantities in THE Inventory and notifies you when back orders are required
- Stock depletions will be automatically reported in THE Inventory
- Detailed invoice information
- The Order Report provides urgent information on every order

THE Inventory:

- Perfectly suited to retail environment
- Simple transactions for: addition, deletion, alteration and examination
- Complete current statistics on each inventory item
- Activity statistics for current or to-date period
- Instant on-line inquiries
- Optional hard copy record of all inventory transactions for auditing
- 13 digit, user-definable alphanumeric part number
- 30 character description field
- Reports include: Activity Report, Valuation Report, Auditability Proof, Reorder Report, Item List, and Item File Print

THE Payroll:

- Handles any combination of weekly, biweekly, semimonthly & monthly pay schedules
- Define up to 20 earning or deduction categories for all employees
- Assign any 8 categories for each employee
- Accountants can perform after-the-fact payroll processing
- Prints information for government reports
- Salary expenses can be distributed to different departments, branches or profit centers
- System includes safeguards and verification procedures
- Reports include: Company History, Pay Transaction Proof, Calculations Proof, Employee History, Employee Master List, Check Register, Payroll Journal, Vacation report, 940 & 941 Reports, W2 Forms, & Prints Checks
- Of course, THE Payroll calculates payroll including Federal & State taxes, prints checks, allows hand written checks, lets user maintain tax tables and keeps an extensive employee payroll history

THE Name & Address System:

- Create name & address files
- Print mailing labels
- Sort files by up to 4 items
- Search or sort by match or range
- Print a report of a NAD file
- Merge files
- 88 character open reference field
- Sort by any character in reference field
- 10 number zip code

THE Spreadsheet:

- On-line tutorial
- Cut & paste multiple spreadsheets
- Format: Global, Column, Row, Entry
- Arrays: Copy, Replicate, Move, Insert, Delete, Blank
- Labels: centered, right or left justified
- Variable cell width
- 2 Windows to view separate areas of worksheet
- 20 special math functions
- Manual or automatic recalculation
- Complete glossary of spreadsheet terms
- Maximum spreadsheet size: 255 Rows x 64 Columns
- Variable print formatting options
- Simple editing functions
- Status on contents of any cell
- Set hold on any row or column to prevent scrolling
- On-line help

THE Wordprocessor:

- On-line help
- Powerful editing: Erase, Copy or Cut & Paste characters, words, sentences, lines, paragraphs, pages, or user-defined blocks of text
- Automatic word wrap-around (may be turned off)
- User-defined page breaks, soft hyphen, tab, indent and margin settings
- Proportional & justified printing
- Global Search & Replace, Automatic & Examine
- Optional command character viewing
- Superscript and subscript
- Phrase files for boilerplate
- Print bold, centered, underline
- Edit ASCII files
- Right or left justification
- Hyphenation

THE Mailmerge:

- Integrates THE Wordprocessor & THE Name & Address System
- Mass mailings
- Specialized mailings to select groups in your Name & Address System
- Can read A/R customer file, A/P vendor file and payroll employee file so you may send customized Wordprocessor letters

WindowMaster:

Our windowing system lets you integrate your application programs. You can run up to 7 applications simultaneously. Run THE Payroll and print checks while you are using THE Wordprocessor. Or enter orders with THE Order Entry while THE Spreadsheet performs a lengthy calculation and THE Mailmerge prints letters for a mass mailing. The simple interwindow transfer feature allows you to pass data from one application to another. The powerful keyboard enhancer lets you program keys on your keyboard to perform special functions which would otherwise require many keystrokes. You can also redefine keys. WindowMaster integrates your IRE applications and enhances your computer.

CALL TODAY TOLL FREE:

1-800-227-2400

Ask For Extension 937

In California:

1-800-772-2666, Ext. 937

(Lines Open 24 Hours, 7 Days a Week)

FOR MORE INFORMATION CALL:

(415) 268-1435

ACCOUNTING PACKAGES: FULLY INTEGRATED OR STAND-ALONE WITH COMPLETE AUDIT TRAILS

Indian Ridge Enterprises, Incorporated

508 Second St., Oakland, CA 94607 Dept. PC

\$29.95 each or \$75.00 for any 3 packages. Please Include Shipping & Handling charges listed below. Credit Card Orders by Phone OR Send Check OR Money Order with Coupon. Sorry, No COD's or Purchase Orders.

- | | | | |
|--|--|--|--|
| <input type="checkbox"/> THE General Ledger | <input type="checkbox"/> THE Order Entry | <input type="checkbox"/> THE NAD System | <input type="checkbox"/> THE Mailmerge |
| <input type="checkbox"/> THE Accounts Payable | <input type="checkbox"/> THE Inventory | <input type="checkbox"/> THE Spreadsheet | <input type="checkbox"/> WindowMaster |
| <input type="checkbox"/> THE Accounts Receivable | <input type="checkbox"/> THE Payroll | <input type="checkbox"/> THE Wordprocessor | |
| <input type="checkbox"/> Check | <input type="checkbox"/> Money Order | <input type="checkbox"/> VISA | <input type="checkbox"/> MasterCard |
- Account No. _____ Expiration Date _____
Name _____
Address _____
City _____ State _____ Zip _____
Phone _____ Signature _____

1 or 2 Packages — Add \$7.50 Shipping & Handling

3 to 5 Packages — Add \$10.00 Shipping & Handling

5 to 10 Packages — Add \$15.00 Shipping & Handling

California Residents add 6½% Sales Tax. Outside US add \$15.00 and payment must be made by bank draft payable in US by US Dollars.



NUMBER SMASHER™

Triple your PC speed for only \$799!

8087 Upgrades™

MicroWay is the world leader in 8087 support. Our 8087 development software has been in use since 1982. By 1984 we had become Intel's 97th largest OEM account. When you buy from us, you can be confident that you will receive the 8087 chip designed for your PC and that our unique diagnostics will instantly verify that your processor works correctly as installed. Call for current prices.

287Turbo™

This card plugs into the 80287 socket on your AT or COMPAQ, doubling the 80287 clock from 4 to 8 Mhz. It does not change the 80286 clock speed or affect your warranty. The card comes with an 8 Mhz 80287 and has provisions for faster crystals as better 80287s become available. It also has a reset button and circuit that provide a hardware alternative to CNTRL-ALT-DEL. 287Turbo with Diagnostics and Reset **\$395**

Number Smasher™

Number Smasher gives you AT speed and 100% compatibility with all PC software and hardware. It comes with a 10 Mhz 8086 and 512K of no wait state RAM. Most are shipped with an optional matched 10 Mhz 8087 and 128K daughterboard. The card runs programs a factor of 2.5 to 4.0 faster than the PC, XT or compatibles it runs in. Other features include FASTROM, a Ram Disk, Print Spooler and Disk Cache. Revision 2 of the Smasher is designed and manufactured by MicroWay in the U.S.A. and has the best service and support of any accelerator card.

MegaPage™

MicroWay's "Lotus/Intel" extended memory card has all the features of the others plus one: it uses low power, cool running CMOS DRAM. Ask for our pamphlet "Extended vs Expanded Memory" and learn why MegaPage is the right card for you. MegaPage with 2 Megabytes CMOS **\$549**

**Micro
Way**

Circle 122 on reader service card

The World Leader in 8087 Support

P.O. Box 79, Kingston, Mass. 02364 USA (617) 746-7341
Tempo House, London, U.K. call 01-223-7662

Number Smasher, MegaPage and 287Turbo are trademarks of MicroWay, Inc. MicroWay is a registered trademark of MicroWay, Inc.

Make Any Computer Do Exactly What You Want With McGraw-Hill's

Contemporary Programming & Software Design Series

From Writing Your Own Programs to Modifying Existing Software, Here's the New, Easy, and Low Cost Way to Unlock the Secrets of Your Computer

Whether you use computers for business, for personal applications, or for fun, off-the-shelf programs will never do everything you want them to do for you. That's because they were written by programmers to satisfy what they perceived as the needs of the greatest number of potential users—often missing some or many of your specific needs.

That's why McGraw-Hill's new Contemporary Programming and Software Design Series teaches you how to create your own software . . . either from scratch or by making key modifications to existing programs.

There is nothing magical about it. You learn the process of building a computer program step-by-step with McGraw-Hill *Concept Modules* sent to you one at a time, once a month. Each of the ten modules in the Series takes you through an important step in the development of the structure and detailed logic of a program, including testing, debugging, and documentation.

Unique Interactive Hands-On Instruction

Each module includes an easy-to-understand guide PLUS a 5¼" floppy disk containing typical programs and interactive instruction that you can run on any IBM or IBM-compatible computer for hands-on experience.



completed this program yourself.

But there's more. Special graphics on your screen work in conjunction with the accompanying guide to amplify, illustrate, and deepen your understanding of software design principles.

Learn the Foundation of All Computer Languages

Although the Series teaches you programming procedures, it is not aimed at



any one language or machine. Why? Because 95% of the programming process is carried out using design techniques that are independent of a specific language or machine. Nevertheless, we include enough training in BASIC and machine language to get you started. You'll find that the whole process of learning new languages will be greatly accelerated once you complete the Series.

Create a Complete, Customized Family Financial Package As You Learn

The sample programs you work with throughout the Series are excellent learning tools. But they're more than that. By combining the sample programs onto one master disk, you'll create your own family financial package that will help you balance your budget, figure loan amortization, and much more. And — of course — you'll be able to further modify your financial package to fit your own specific needs!



15-Day No-Risk Trial

To order your first module without risk, send the postage-paid card today. Examine the first module for 15 days and see how the Series will help you make any computer do exactly what you want it to do!



If someone has beaten you to the card, write to us for ordering information about the Contemporary Programming and Software Design Series.

McGraw-Hill Continuing Education Center

3939 Wisconsin Avenue
Washington, DC 20016

IBM is a registered trademark of International Business Machines, Inc.



BEWARE!

Not all symbols are created equal.

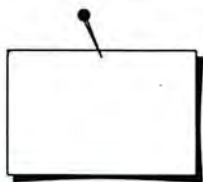

DIAGRAPH™ vs. DIAGRAM-MASTER™	DIAGRAPH Version 3.3/IBM	DIAGRAM- MASTER
High-resolution graphic art symbols	Yes	No
Number of symbols/diagrams included	2,195	195
Shade any Symbol (54 shading patterns)	Yes	No
Supports IBM Enhanced Graphics Adapter	Yes	Preview only
Rotate any Symbol	Yes	No
Number of optional symbols	2,000	0
Forms generator included	Yes	No
Connectors stretch when symbols moved	Yes	No
International character set	Yes	No
Supports plotters, printers & film recorders	Yes	Yes
Text can be rotated	Yes	No
Character sizes from .001 to 36 inches	Yes	No
Supports 8087/80287 math coprocessor	Yes	No
Smooth, fully-formed typefaces	Yes	No
Align text/symbols (top, bottom, left & right)	Yes	No
Company logos available	Yes	No
Supports Tecmar Graphics Master in high-res.	Yes	No
Speed—Pascal vs. Basic	Pascal	Basic
Custom libraries available	Yes	No
Supports Hercules Monochrome Graphics card	Yes	No
Distributed by Hewlett-Packard for H-P PCs	Yes	No
Suggested retail price	\$395	\$345

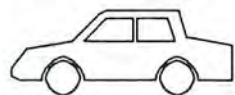
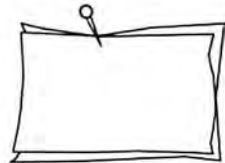

No maps
or 2,000
other symbols

Diagram turns ideas, concepts, plans and data into presentation-quality organization charts, signs, diagrams, forms and flow charts—quickly and easily.

Because Diagram uses sophisticated techniques to store symbols, you can stretch, rotate and enlarge the symbols to any size without affecting the quality of the symbols.

The competition uses arcs and lines to draw their symbols and cannot duplicate a simple ellipse, as illustrated by the disk storage symbol shown above.

Without the capability to draw complex curves, such as an ellipse, many shapes and forms cannot be represented. When arcs are substituted for complex curves, the symbols appear crude or misshapen.

Solid-fill, presentation-quality typefaces require the same care and concern as symbols.

If the characters in a solid-fill typeface are formed by a predetermined number of straight lines and you enlarge the characters beyond a certain size, the line segments become obvious and the characters appear ill-formed.

Diagram recalculates the number of points necessary to draw smooth, fully formed solid-fill characters each time you change the size of the text. Thus, the characters will be presentation-quality whether they're 1/10 of an inch or 36 inches high.

In summary, we think it's a simple choice but you be the judge. For more information, including a FREE 32-page Diagram Portfolio, complete the postpaid card elsewhere in this issue or write to:

Computer Support Corporation
2215 Midway Road
Carrollton, Texas 75006
(214) 661-8960

DIAGRAM-MASTER is a trademark of Decision Resources, Inc. The DIAGRAM-MASTER symbols/diagrams shown above were reproduced using Version 5.0 of DIAGRAM-MASTER, a copyrighted work of Decision Resources, Inc. and are reproduced here solely for comparison with Diagram symbols.

IBM is a registered trademark of International Business Machines Corporation. Diagram is a registered trademark licensed to Computer Support Corporation.

Make Stat Magic

MORE!
STATS. POWER
IMPROVED!
FILE HANDLING, REPORTING

Statistics, reports and plots happen magically with SPSS/PC+™ —the enhanced and expanded Statistical Package for IBM PC/XT/AT's*

SPSS/PC+ is the most comprehensive statistical program for performing simple or complex tasks. For nearly 20 years, SPSS Inc.'s reputation and reliability as the leading producer of mainframe statistical and reporting software is unsurpassed. SPSS/PC+ carries this reputation into the PC environment.

SPSS/PC+ — Fully integrated: report writing, plotting, file management, communications with mainframes. Statistics: descriptives, crosstabulation, multiple regression, ANOVA. Simple facilities allow transfer of files between SPSS/PC+ and programs like Lotus 1-2-3, dBASE III, and SAS.

SPSS/PC+ Advanced Statistics™ — Factor, cluster, discriminant and loglinear analyses, MANOVA.

SPSS/PC+ Tables™ — Presentation-quality tabular reporting. Produce stub and banner tables. Handle multiple response survey data. Control content and layout completely.

SPSS/PC+ documentation is rated Number One by both novices and experienced analysts. SPSS Inc. also offers a full training schedule and a customer support hot-line.

To order, contact our Sales Department at

312/329-3500

SPSS Inc., 444 N. Michigan Avenue,
Chicago, IL 60611, 312/329-3500.
In Europe: SPSS Europe B.V., 4200 AC
Gorinchem, The Netherlands.
Phone: + 31183036711
TWX: 21019.



SPSS inc. PRODUCTIVITY RAISED TO THE HIGHEST POWER™

*SPSS/PC+ runs on the IBM PC/XT/AT with hard disk. Contact SPSS Inc. for compatible microcomputers.

IBM PC/XT and PC/AT are trademarks of International Business Machines Corporation. dBASE III is a trademark of Ashton-Tate. 1-2-3 is a trademark of Lotus Development Corporation. SAS is a registered trademark of SAS Institute, Inc. SPSS, SPSS/PC+, SPSS/PC+ Tables, and SPSS/PC+ Advanced Statistics are trademarks of SPSS Inc. for its proprietary computer software.

Circle 844 on reader service card

CALL TOLL FREE 1-800-382-2242

NORTHEAST SOFTWARE

WE WILL BEAT

88 Ryders Lane, Stratford, Connecticut 06497

(See Below)

1. Tap our unmatched selection and inventory of software/hardware for the Apple, Mac (as well as the IBM PC, and Commodore Amiga).
2. School and corporate purchase orders are welcomed. CALL 1-800-874-1108.
3. Special/rush orders. If something you need is not listed, hard to find, or needed in a hurry, CALL 1-800-874-1108.
4. Order Status. CALL (203) 375-3860.
5. FREQUENT PURCHASER PROGRAM. Effective 10/14/85, any repeat customer who has placed an order after 9/4/85 will automatically receive \$1 off any order he or she places with us. Please mention to your operator that you are a repeat customer. We value your continuing business. Send in \$1,000 worth of invoices (representing previous purchases) and you will receive a coupon worth 1% off any future purchase. With \$5,000 worth of invoices, receive a coupon worth 5% off any future purchase.
6. SOFTWARE RENTAL LIBRARY. For 25% of our price, rent any program for two weeks. Apply your rental fee toward purchase if you choose.
7. No additional charges for credit card orders.
8. Convenient hours. 7 days/week: 9 AM-11 PM EST.
9. Technical experts on duty.
10. FREE AIR EXPRESS SHIPPING. Purchase \$150 or more of software and for no additional charge we will ship your products by air courier. Mention this to your operator as you place your order.
11. FURTHER DISCOUNTS BY MAIL. Circle the items in our ad you want, send the ad in with the coupon below and receive \$.50 off each item! Cut out a competitor's ad with a lower price and we will give you \$1 off his price (subject to the conditions below).

Send coupon and list of items desired to:
DISCOUNT BY MAIL DEPARTMENT
 Northeastern Software, 88 Ryders Lane, Stratford, CT 06497

To be eligible for the \$.50 per item discount you must:
 1. Fill out all items. 2. Send in our ad with the items you desire circled.

Name _____
 Address _____
 City _____ State _____ Zip _____
 Phone No. at above address _____
 Check form of payment
☐ Visa ☐ MasterCard ☐ C.O.D. ☐ Personal Check
☐ Certified Check ☐ Money Order
 Card No. _____ Exp. Date _____

Personal and company checks allow 3 weeks to clear. For faster delivery, send cashier's check, certified check, or money order. Shipping—Software (\$3.00 minimum). Shipping—Hardware (please call 203-375-3860). C.O.D.—Add an additional \$2.00. Alaska, Hawaii, Canada, P.O. APO, and FPO \$3.00 minimum. Foreign orders—\$15.00 minimum and 15% of all orders over \$100. MasterCard and Visa (please include card no. and expiration date). Connecticut residents add 7.5% sales tax. Prices subject to change without notice. All returns must have a return authorization number. Call 203-375-3860 to obtain one before returning goods for replacement. Defective merchandise replaced with same item only. We do not guarantee compatibility. All sales are final. "Comparable advertised price" does not include typographical errors on the part of other vendors or prices that do not reflect higher shipping costs, credit card charges, or membership fees. The \$1 off offer only applies to items where Northeastern's price is not already the lowest. Final judgement remains with the manager on duty.

SPECIALS

AST Six Pack Plus 384K w/ Sidekick	242.00
AMDEK Color 300***	217.00
Video 300G***	123.00
Video 310A***	145.00
BORLAND Sidekick Superkey w/ S15 rebate	CALL
CENTRAL POINT Copy II PC	18.50
HAYES Smartmodem 1200	362.00
JUNI 6100***	345.00
LOTUS DEVELOPMENT 1 2 3 (new version)	283.00
Symphony (new version)	399.00
MULTIMATE INTERNATIONAL Multimate Advantage	245.00
Multimate 3 31	205.00
NORTON, PETER Norton Utilities 3.0	48.00
PANASONIC KXP 1091***	235.00
ROSESOFT Prokey 4.0	68.75
SOFTSTYLE Printworks	35.00
SPECTRUM HOLOBYTE Gato	24.00
Verbatim DS/DD	21.00

ACCESSORIES

AST 3780	575.00
5251 II	575.00
Advantage Board 128K	380.00
I/O Plus II	124.00
Preview	235.00
Reach	325.00
Six Pack Plus 384K	235.00
Six Pack Plus 64K w/ Sidekick	216.00
CORE INTERNATIONAL 20 MB AT (complete package)	1250.00
CURTIS PC Pedestal II	29.00
Surge Protectors FROM	27.00
DCA IRMA Board	785.00
Imagline Remote	850.00
DATASHIELD AT 500	555.00
PC 200	269.00
XT 300	364.00
EVEREX Graphics Edge Display Card	255.00
HAYES, CH Mach II Joystick	26.00
Mach III Joystick	33.00
HERCULES Color Graphics Card	138.00
Monochrome Graphics Card	283.00
INNOVATIVE CONCEPTS Flip n File 50	11.00
INTEL Math Co Processors	CALL
10 Mega Cartridge	46.00
Bernoulli Box 10MB	CALL
Bernoulli Box 10MB+	CALL
Bernoulli Box 20MB (2 10MB)	CALL
Bernoulli Box 20MB (2 10MB)+	CALL
KENNINGTON Masterpiece	85.00
Masterpiece Plus	114.00
Universal Printer Stand	15.00
KEYTRONIC KB 5150	158.00
KB 5151 Deluxe	168.00
KOALA Game Port Card	33.00
MAYNARD ELECTRONICS Internal 10MB Hard Disk w/ctrl	599.00
64K RAM Memory	CALL
ORCHID TECHNOLOGIES PC Turbo 186 w/ 256K	588.00

PARADISE SYSTEMS

SPack (w/DK)	150.00
Modular Graphics Card	242.00
Multi Display Card	185.00
Parallel Printer Port	67.00
PERFECT DATA Head Cleaning Kit	13.00
PERSYST PC Monochrome Board	148.00
QUADRAM Expanded Quadboard w/DK	182.00
Expanded Quadboard w/384K	215.00
Expanded Quadboard w/64K	198.00
Quad Jr. Expansion Chassis	454.00
Quad Jr. Expansion Memory 128K	175.00
Quadboard II DK to 256K	226.00
Quadboard	409.00
RACORE Drive Two for PC Jr.	355.00
Expansion Board for Jr. w/128K	145.00
SEAGATE Half Height 20MB	600.00
w/Rebe Controller	265.00
STB Super Rio w/64K	235.00
The Chauffeur	16.00
SCREEN WIPE Screen Wipe Kit	CALL
TALL TREES J Ram Board w/software	CALL
TALLGRASS Hard Drive Sub Systems	CALL
TANDON 10MB internal hard drive w/ctrl	CALL
TM 100 2 full height 300K drive	CALL
TEAC FD 518 half height 360K drive	CALL
TECMAR Captain Board (OK)	155.00
Graphics Master Board	430.00
Maestro Multifunction	335.00

MODEMS

ANCHOR Mark XII	225.00
Volkmodem 1200	166.00
Cable for PC, Compaq	11.00
HAYES Smartmod II 2.1	84.00
Smartmodem 1200	362.00
Smartmodem 1200B	CALL
Smartmodem 1200B with software	335.00
Smartmodem 2400	583.00
Smartmodem 300	128.00
Transit 1000	265.00
MICROCOM Era2	308.00
Era2 (internal 2400 w/software)	518.00
NOVATION Access 123	375.00
Cat Comm Ext. w/software	275.00
Cat Comm Int. w/software	275.00
Novation 2400	465.00
PROMETHEUS Promodem 1200	290.00
Promodem 1200B hardware only	205.00
Promodem 1200B with software	235.00
VENTEL 1200 Plus External 300/1200	335.00
PC Modem Halfcard	CALL
PC Modem Halfcard w/crosslink	339.00

EDUCATIONAL SOFTWARE

ATI Skill Builder Programs	24.00
Training Power Programs	43.00
BARRONS Computer SAT or Gmat	53.00
BIBLE RESEARCH THE WORD 1.0 (KJV or NIV)	145.00
CS SOFTWARE Goren's Bridge	43.00
Mastering the SAT	54.00
CDEX All programs	40.00

CHANG LABS

Rags to Riches Series	48.00
DLM Alien Addition or Minus Mission	21.00
Bobbies Greatest Wordchase	17.00
Demolition Division	21.00
Meteor Multiplication	20.00
Spelling Whiz	20.00
Verb Viper	20.00
DAVIDSON AND ASSOCIATES Math Blaster	28.00
Speed Reader II	38.00
Spell It or Word Attack	38.00
DESIGNWARE Body Transparent	26.00
European Nations and Locations	26.00
Grammar Examiner	26.00
Math Maze or Spellinggraph	23.00
DIGITAL RESEARCH Dr. Logo	81.00
Swagat SAT (15 Hours)	54.00
EDUWARE Algebra I, II, or III	21.00
Rendezvous	23.00
HARCOURT BRACE JOVANOVIICH Computer SAT or GRE	45.00
HUMAN EDGE Communication Edge	96.00
Management Edge	125.00
Mind Prober	26.00
Negotiation Edge	145.00
Sales Edge	125.00
INDIVIDUAL SOFTWARE Professor DOS	36.00
Professor Pixel	36.00
The Instructor II	27.00
Tutorial Set	59.00
Typing Instructor	28.00
KOALA Koolaid Pad	85.00
LEARNING COMPANY Addition Magician	20.00
Magic Spells or Word Spinner	20.00
Number Stumper or Reader Rabbit	24.00
MECA Base Building Blocks	46.00
Jim Fixa	45.00
SCARBOROUGH Build A Book About You	15.00
Masterpiece	22.50
SCHOLASTIC Agent USA or Turtle Tracks	24.00
SIMON AND SCHUSTER Typing Tutor III	23.00
SPINNAKER Amazon or Dragon World	24.00
Kid Winter or Story Machine	18.00
Snooper Troops 1 or 2	20.00
Trains	18.00
SPRINGBOARD Music Maestro	21.00
Newsroom	27.00
Piece of Cake	21.00

GAMES

BLUECHIP Baron	29.50
Millionaire	29.50
TYCOON Broderbund	29.50
Ancient Art of War	26.00
Lode Runner	21.00
CS SOFTWARE Felix	15.50
Murder by the Dozen	15.50
DATASOFT Bruce Lee	24.00
HAYDEN Holy Grail	27.50
Sargon III	27.50
INFOMCO Lutlithrope or Seastalker	24.00
Enchanter, Wishbringer, or Witness	24.00
Hitchhiker's Guide or Forbidden	24.00
Quest	24.00
Sorcerer or Infidel	28.00
A Mind Forever Voyaging	26.00
Suspect	26.00
Zork I, II, or III	26.00
MICRO LAB Miner 2049er	24.00
MICRO LEAGUE SPORTS Micro League Baseball	24.00
MICROPROSE F-15 Strike Eagle	21.00
MICROSOFT Flight Simulator (new version)	29.00
ODESTA Backgammon	31.00
Chess 7.0	44.00
ORIGIN SYSTEMS Ultima III	36.00
PC SOFTWARE Armchair Quarterback	23.00
Championship Blackjack	23.00
PROFESSIONAL SOFTWARE Trivia Fever	24.00
SCREENPLAY Ken Utson's Blackjack	44.00
SEGA Super Zaxxon or Zaxxon	26.00
Topper or Spy Hunter	26.00
SIERRA-ON-LINE King's Quest II	28.00
SIMON AND SCHUSTER N.Y. Times Crosswords	11.50
SIR-TECH Wizardry I	36.00
STRATEGIC SIMULATIONS Battle for Normandy	24.00
Tigers in the Snow	24.00
SUBLOGIC Night Mission Pinball	21.00
Jet	32.70

BUSINESS SOFTWARE

ALPHA Data Base Manager II	154.00
Electric Desk	182.00
Keyworks	48.00
ANALYTICA Reflex	295.00
ANDERSON BELL ABSTAT	258.00
APPL. SOFTWARE TECHNOLOGY Verso Form XL	53.00
ASHTON TATE D Base II 2.43	259.00
D Base III 1.1	CALL
Framework 1.1	348.00
BPI Job Costing	375.00
Business Programs	284.00
BPS Business Graphs	212.00
Overhead Express	123.00
BATTERIES INCLUDED Electronic Checkbook	44.00
BOURBAKI 1 Dir	48.00
BORLAND Sidekick	27.50
Sidekick not protected 1.5	42.50
Superkey 1.0	34.00
Turbo 8087 3.0	53.50
Reflex	56.00
Turbo Graphics Toolbox 1.0	27.50
Turbo Pascal 3.0	34.70
Turbo Lighting 1.0 w/B/D	56.00
Turbo Toolbox 1.0	26.70
Turbo Tutor 1.0	18.00
BRIGHTBRIGHT Time Line	229.00
BRIGHTBILL ROBERTS Grafix Partner	65.00
BRODERBUND Bank Street Writer	46.50
Print Shop	CALL
COMPUERVE Executive Subscription Kit	35.00
Starter Kit	14.00
CONNECTICUT SOFTWARE Printer Boss	98.00
Sideline	36.00

ASTERN

ANY COMPARABLE ADVERTISED PRICE BY \$1

CONTINENTAL SOFTWARE

FCM	75.00
Home Accountant Plus	78.00
Home Cataloger	30.00
Property Management	275.00
Tax Advantage	38.00
DATA TRANSFORMS	
Font Paks 1-11 EACH	15.00
Fontpak	CALL
DECISION RESOURCES	
Chartmaster	195.00
Diagrammaster	190.00
Signmaster	140.00
DIGITAL RESEARCH	
C Basic Compiler	330.00
C Language	205.00
CPM/B+	30.50
Concurrent PC DOS	150.00
Dr. Draw	150.00
Dr. Graph	150.00
GEM Desktop 1.1	78.00
GEM Draw 1.0 w/Desktop	83.00
DOW JONES	
Investment Evaluator	99.00
Market Analyzer	210.00
Market Manager	140.00
Sales & Prospect Organizer	235.00
Spreadsheet Link	140.00
ENERTRONICS	
Energygraphics	160.00
Energygraphics w/plotter option	200.00
EVERGREEN SOFTWARE	
One Write Plus	145.00
FINANCIAL, INC.	
Financier II	58.00
FOX AND GELLER	
Quick Code III	375.00
Quick Index III (protected)	49.00
Quick Report or R Graph	138.50
dGraph III	138.50
dUnit III	49.00
FUNK SOFTWARE	
Sideways 2 II	30.00
GCI	
Graphwriter Combo Pak	288.00
GNP DEVELOPMENT	
CPI Plus	330.00
GREAT PLAINS	
Business Programs	475.00
HARVARD SOFTWARE	
Project Manager	175.00
Total Project Manager 1.0	275.00
HAYDEN	
The Writer	31.00
HAYES Please	109.00
HOWARD SOFTWARE	
Real Estate Analyzer III	CALL
IBM	
Topview or PC Storyboard	CALL
IMSI	
4 Point Graphics	104.00
PC Paint Brush	63.00
PC Paint Brush w/Logi Mouse	115.00
INFOCOM	
Cornerstone	240.00
INNOVATIVE SOFTWARE	
Smart Software System	405.00
KENSINGTON	
Easylink Mail Manager	54.00
Instant Mail Manager	54.00
KOALA	
Executive Presentation Kit	85.00
Speed Key Controller Card	31.00
Speed Key Tablet w/Software	113.00
LEADING EDGE	
Nutshell	49.00
Word Processor	49.00
Word Processor w/mail merge	136.00
LIFEBAT	
Lifebase C Compiler	274.00
LIFETEC SOFTWARE	
Volkswagen Deluxe	142.00
LIGHTYEAR	
Lightyear	295.00
LIVING VIDEOTEXT	
Thinktrunk 2.0	88.50

LOTUS DEVELOPMENT

1 2 3 (new version)	399.00
Symphony (new version)	399.00
MECA	
Managing Your Money	95.00
MEDIA CYBERNETICS	
Dr. Halo	54.00
MICRO DATA BASE SYSTEMS	
Knowledgebase	239.00
MICROGRAPHX	
PC Draw	199.00
MICROPRO	
Pro Option Pak	109.00
Wordstar 2000 1.01	234.00
Wordstar 2000 Plus 1.01	276.00
Wordstar Professional	235.00
MICROIM	
Cloud 2.0	119.00
Extended Report Writer 1.2	76.00
R Base 4000 1.15	229.00
R Base 5000 1.0	321.00
Upgrade Kit for R Base 5000	119.00
MICROSOFT	
Business Basic Compiler	250.00
C Compiler	227.00
Chart 1.01	145.00
Calcol Compiler	387.00
Fortran Compiler	205.00
Macro Assembler	88.00
Mouse	109.00
Multiplan 1.2	110.00
Pascal Compiler	175.00
Project 1.01	145.00
Window	60.50
Word 2.0	213.00
MICROSTUF	
Crosslink XVI 3.5	93.00
Remote	93.00
MONOGRAM	
Dollars and Sense w/Forecast	95.00
MOUSE SYSTEMS	
PC Mouse with Mouse Paint	CALL
PC Paint	57.00
NANTUCKET	
Clipper	335.00
OPEN SYSTEMS	
Business Programs	CALL
PC SOFTWARE	
Creabase	46.00
Executive Picture Show	138.00
PCrayon II	38.00
PEACHTREE	
Back to Basics	192.00
Business Programs	242.00
POWERBASE SYSTEMS	
Powerbase 2.1	186.00
PRENTICE HALL	
Executive	270.00
QUARTER DECK SOFTWARE	
Demo	105.00
REAL WORLD	
Business Programs	CALL
SAMNA	
Samana	315.00
Word III	233.00
SATELLITE SOFTWARE	
Word Perfect 4.0**	199.00
SCARBOROUGH	
Your Personal Net Worth	58.00
SOFTWARE ARTS	
Spotlight	88.00
TK Solver	215.00
SOFTWARE GROUP	
Enable 1.1	CALL
SOFTWARE PRODUCTS	
Open Access	374.00
SOFTWARE PUBLISHING	
PFS File or Graph B.01	75.00
PFS Plan A.01	75.00
PFS Profl B.00 or Access	51.00
Report or Graph	67.00
PFS Write B.01	75.00
SORCIM/US	
Business Programs	285.00
Easylinker II	188.00
Payroll	355.00
SUPERIOR II Ver. 2	
Superproject	183.00

STARBRIDGE TECHNOLOGY

Starbridge DOS	38.00
STATE OF THE ART	
Business Programs	320.00
Budget and Finance Report	272.00
Sales Invoicing	272.00
STONEWARE	
Advanced DB Master	265.00
THOUGHTWARE	
Tagger	235.00
TIMEWORKS	
Data Manager II	78.00
Money Manager	38.00
Word Writer	78.00
TURNING POINT	
Time Is Money	64.00
VISICORP	
Flashcalc	54.00
WARNER	
The Desk Organizer	54.00
XANARO	
Ability	260.00
DISKETTES	
BASF DS/DD	13.75
CDC DS/DD	14.00
Elephant DS/DD	17.00
Maxell DS/DD	18.00
Maxell DS/DD	39.00
Maxell SS/DD	15.00
Verbatim SS/DD	15.50
Verbatim DS/DD	19.00
AMDEK	
Color 500	245.00
Color 600	375.00
Color 700	389.00
Color 710	435.00
Swivel and Tilt Stand	29.00
Video 300A	140.00
PRINCETON	
HX9	389.00
HX12	415.00
HX12E	485.00
Max 12E	150.00
SR12	544.00
Scan Doubler	165.00
TAXAN	
121 12" Green	125.00
122 12" Amber	135.00
400 Medium Res. RGB	259.00
410 Hi Res. RGB	315.00
411 Hi Res. RGB with audio	330.00
420 Super Hi Res. RGB	CALL
620	CALL
640	CALL
Amber - 116	125.00
Bob Board for 440 Penyst	318.00
Green - 115	115.00
Taxan to IBM Cable	17.00
BROTHER	
DM-40 PAR	930.00
DM-40 Sheet Feed	137.00
HR 15 XL	95.00
HR 15 XL	335.00
HR 25	465.00
HR 25 Tractor	114.00
HR 35	665.00
HR 35 Tractor	114.00
C. ITOH	
1550P	435.00
1550SP	525.00
B510	319.00
F10 Tractor	165.00
F10 40 P	849.00
F10 55 P	1110.00
Starwriter Jr	CALL
Starwriter A 10 Tractor	129.00
Starwriter A 10 20SP	475.00
CENTRONICS	
IBM cable to parallel printer	20.00
CALL	
DAISY WRITER	
Daisy Writer 2000 Printer	740.00

DYNAX

DX 15	379.00
EPSON	
LX 80	209.00
New Models and all others	CALL
JUKI	
6100	347.00
6300	652.00
6100 Tractor	114.00
MANNESMAN TALLY	
All Models	CALL
NEC	
2000/3500/3800 Tractor	190.00
2030 or 2050	615.00
3530 or 3550	955.00
8850	1270.00
EH 360	395.00
P21 with tractor	425.00
P31 with tractor	645.00
OKIDATA	
193P	470.00
2410P	1705.00
Microline 182	210.00
Microline 192	330.00
Okimate 20 with Tractor	213.00
All others	CALL
PANASONIC	
KXP 1091	235.00
KXP 1092	359.00
KXP 1093	420.00
KXP 3151	395.00
QUME	
All Qume Printers	CALL
SILVER REED	
EXP 400P	200.00
EXP 500P	235.00
EXP 550P	369.00
EXP 550P Tractor Feed	124.00
EXP 770P	669.00
STAR MICRONICS	
Power Type	321.00
SO-10	329.00
SO-15	439.00
SG-10	219.00
SG-15	369.00
SR-10	479.00
SR-15	579.00
TOSHIBA	
1340	435.00
1351	CALL
351	1015.00
341	885.00

HARD DISK KIT PRICES

(internal—includes everything)

10 mb Shugart 1/2 height 85 msec for IBM PC/XT	370.00
w/Western Digital controller	560.00
10 mb Shugart 1/2 height 85 msec for ITT	415.00
w/Western Digital controller	550.00
10 mb Seagate 1/2 height 65 msec for IBM	525.00
w/Western Digital controller	555.00
10 mb Seagate 1/2 height 65 msec for ITT	515.00
w/Western Digital controller	545.00
20 mb Seagate 1/2 height 85 msec for IBM PC/XT	495.00
w/Western Digital controller	495.00
20 mb Rodime full height 45 msec for IBM PC/XT	820.00
w/Western Digital controller	850.00
20 mb Seagate full height 40 msec for IBM PC/AT	650.00
w/rails & 20 pin cable	
w/Voice Coil & Auto Park like	
CORE	650.00

30 mb Seagate full height 40 msec for IBM PC/AT	
w/rails & 20 pin cable	
Voice Coil & Auto Park like	
CORE	750.00
30 mb Rodime full height 45 msec for IBM PC/XT	1075.00
w/Western Digital Controller	1100.00
40 mb Priam for IBM PC/AT	1175.00
30 msec High Speed Voice Coil	
60 mb Priam for IBM PC/AT	1350.00
30 msec High Speed Voice Coil	

HARD DISK KIT PRICES

(external—includes everything)

10 mb Seagate 1/2 height 65 msec for IBM	620.00
w/Western Digital Controller	650.00
20 mb Seagate 1/2 height 85 msec for IBM PC/XT	725.00
w/Western Digital Controller	750.00
20 mb Rodime full height 45 msec for IBM PC/XT	975.00
w/Western Digital Controller	1000.00
30 mb Rodime full height 45 msec for IBM PC/XT	1225.00
w/Western Digital Controller	1250.00
40 mb Priam for IBM PC & XT w/controller	1400.00
60 mb Priam for IBM PC & AT w/controller	1500.00

STREAMING TAPE KIT PRICES

(includes all)

10mb Intercyne Reel Streamer for IBM PC & XT	480.00
w/Software or use with normal DOS commands	
Internal NEEDS NO SLOT	625.00
External NEEDS NO SLOT	625.00
10 mb Irwin Cartridge Streamer for IBM PC & XT	900.00
w/Software or use with normal DOS commands	
Internal NEEDS NO SLOT	495.00
External NEEDS NO SLOT	625.00
20 mb Irwin Cartridge Streamer for IBM PC, XT & AT	825.00
w/Software or use with normal DOS commands	
Internal NEEDS NO SLOT	625.00
External NEEDS NO SLOT	825.00
60 mb Archive Cartridge Streamer for IBM PC, XT & AT	
w/controller & software	900.00

FLOPPY DISKETTE PRICES

360 kb 1/2 height Control Data Corp	95.00
360 kb 1/2 height Shugart	110.00
360 kb full height Teac 358	105.00
360 kb Drive for IBM PC/AT	150.00
360 kb Tondans	CALL

ACCESSORIES

3M DC-100A Data Cartridge	25.00
3M DC-300A Data Cartridge	30.00
3M DC-600A Data Cartridge	40.00
Y Cable & Universal Mounting	
Brackets	7.00

Professional .PICs

Freelance and Sound Presentations are more than just drawing programs—they're designed to import Lotus .PIC files and make your business graphics shine.

Bill Crider

 If you've ever had to convince, sell, educate, or explain, you know that conveying a concept with pictures is easier than trying to do so with words alone. The better the picture, the better the expression of your idea. The more professional the picture, the more impressed your audience will be.

PC graphics software has done wonders for visual presentations. Instead of tediously drawing graphs and charts, you can plug numbers into a spreadsheet and quickly instruct the computer and printer to draw the graphs for you. Programs like Lotus Development Corporation's *1-2-3* and *Symphony* have become the mainstays of the business world for creating presentations. Rather than the dry lists of numbers prepared for business meetings in the past, vivid charts and diagrams have become the norm.

As valuable as these programs are for preparing charts, their output is still rudimentary when compared with the professional results of a graphic arts department. In many companies executives print Lotus graphs as rough drafts for the art department.

Now two programs allow those same executives to create finished graphics that rival those of a professional artist. *Freelance* from Graphic Communications, Inc. (GCI), and *Sound Presentations* from Communication Dynamics, Inc. (CDI), allow you to import Lotus .PIC files, spruce up the graphs, and then produce them using a wide variety of devices including cameras, printers, and plotters.

Freelance and *Sound Presentations* are drawing programs as opposed to painting programs. Thus, they lack capabilities such as area erase and spray-paint—rapidly filling an area with a color or pattern. Instead of manipulating a picture as a set of pixels on the screen, these programs manipulate graphics elements such as lines, arcs, rectangles, and circles. Since these elements are manipulated as objects rather than pixel by pixel, they can be moved or edited more easily than in a painting program. The major features shared by *Sound Presentations* and *Freelance* are resizing, rotating, and drawing. You can also add text in a number of fonts and choose symbols, maps, and chart templates from a library of designs.

Neither program automatically creates business graphics. In contrast with most graphics programs, you cannot plug in a series of numbers or percentages, choose a graph type, and watch the graphics appear on screen. You can, of course, draw in the graphs by hand, paying close attention to the x- and y-coordinates listed in the screen prompts, but this takes extra effort and skill. For example, creating the outline of a pie chart would be somewhat difficult with *Sound Presentations* and relatively easy with *Freelance*, but getting the percentages correct would be arduous with either program, since you would have to size the slices visually.



Also, neither program provides the real-time presentation features that can structure a PC slide show for maximum impact. You could, of course, bring screens up one at a time, but both programs lack the sophisticated timing and transition features found in IBM's *PC Storyboard* (see "Good Show, IBM" in this issue).

In short, these programs are specialized and should not be compared with stand-alone graphics packages such as GCI's popular business graphics program, *Graphwriter*, or Decision Resources' *ChartMaster*. However, the potential audience for *Freelance* and *Sound Presentations* is enormous—these programs represent a product niche that should prove immensely popular among the hundreds of thousands of Lotus users who want to brighten up their humdrum graphics.

■ A Bit of Device

Aside from their drawing expertise, *Sound Presentations* and *Freelance* stand out from the crowd because of the wide variety of output devices they support. Both programs come with a set of standardized device drivers, so your output device need only support a *virtual device interface*. This means that the program does not need to know a lot about the printer or plotter. It just sends out graphics information in a standardized way as if it were to be produced on a hypothetical, or virtual, device. The device driver translates the graphics information into the particular codes and commands needed by the printer or plotter.

This sort of standardization has long been discussed, but only recently has it shown signs of becoming a reality. Most popular programs—including *1-2-3* and *Symphony*—do not support the virtual device interface, and therefore support only a limited number of output devices.

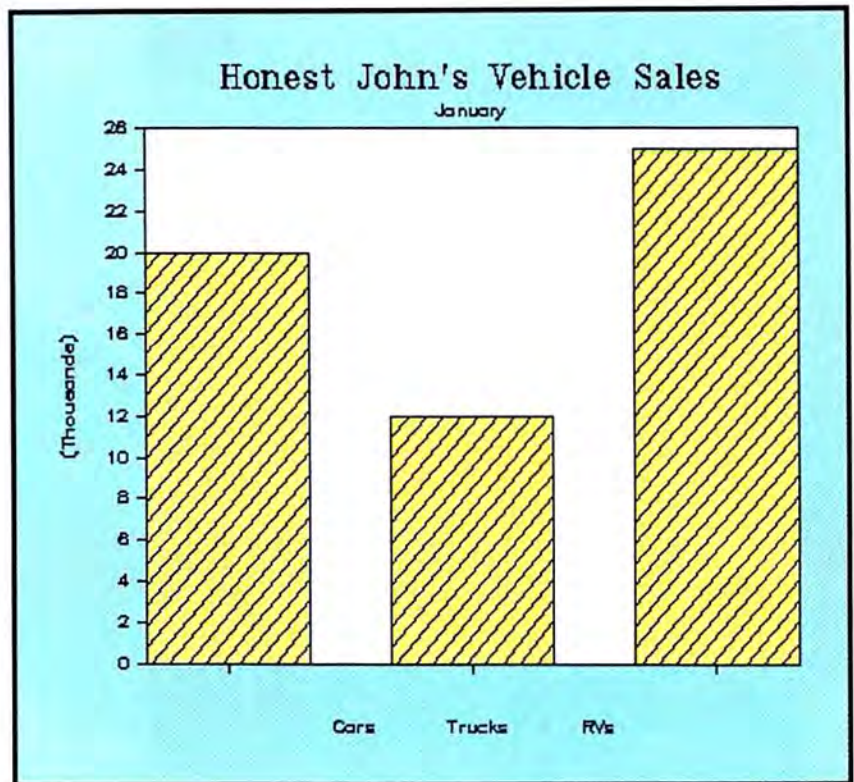

Figure 1: A company sales chart is a great improvement over a list of numbers, but embellishing it with *Freelance* or *Sound Presentations* could make it far more dramatic.

Bringing Up .PIC

Getting a Lotus .PIC file into these programs is handled in one of two ways. The first method, called *Raw .PIC* in *Freelance*, is to change every line, circle, and letter in the .PIC file into a line, circle, or letter in a file usable by *Freelance* or *Sound Presentations*. Every stroke a plotter would make in plotting the picture becomes an individual graphics item. With *Sound Presentations* you run a separate program that changes the .PIC file into a *Sound Presentations* format file. With *Freelance* you simply make a menu choice within the program to read the .PIC file directly into the worksheet you are editing.

The disadvantage of reading a file as a collection of plotter strokes is the amount of editing needed. For example, if you have a 1-2-3 bar chart, such as the one shown in Figure 1, each hatch mark in the vertical bars will be a unique line. The bars themselves will not be recognized as rectangles but rather as sets of four lines. Moving or resizing that many lines in a small area is tedious and time-consuming. Moreover, you can't change to a different fill pattern. Only a solid object like a rectangle, circle, or polygon can be filled, not a collection of four lines. Therefore,

with a Raw .PIC file you have to reconstruct each rectangle manually and delete the old bar and hatch marks. This defeats the purpose of being able to read in the .PIC file. The only way to resize the bar chart in its entirety would be to save it first as a symbol and then bring it back to the screen.

However, *Freelance* can read .PIC files a second way, converting the bars into rectangles. Then you can edit or change the fill pattern, alter the proportions, or move the bar easily. This method of reading files gives *Freelance* a distinct advantage over *Sound Presentations*.

Freelance allows you to import plain ASCII text files, a useful capability for adding text to graphics. *Freelance* can also read and enhance *Graphwriter* files, which use the same file format. *Sound Presentations*, on the other hand, can read in .PIC files only.

Sound Presentations

Installing *Sound Presentations* presented the only major hurdle in this easy-to-use program. The documentation is vague or misleading in a number of areas. For example, the manual describes a separate installation program for the supplementary disks that contain predesigned symbols and icons. I could not

find the alleged installation program and spent an hour and a half trying to create one. A subsequent phone call to CDI revealed that installing the disks simply requires copying them to the appropriate subdirectory.

Another confusing factor is introduced by the two installations required—one for the program and the second for the device drivers, *GSS-Drivers*. The device drivers are published separately by Graphic Software Systems (GSS) and come with their own documentation. Unfortunately, GSS disagrees with CDI about where you should store your device drivers. The *Sound Presentations* documentation instructs you to install the drivers on a floppy disk rather than your hard disk so they won't take up RAM each time the computer is reset. The device driver documentation tells you to install them on the hard disk so they will be more accessible and load faster.

For convenience' sake I decided to load the drivers on my hard disk, but then I noticed that they took up over 70K of RAM and that some of my 1-2-3 spreadsheets would no longer load. I decided to create two versions of CONFIG.SYS and store them in files called CONFIG.SAV and CONFIG.SP. I now boot with CONFIG.SAV most of the time, and if I am going to use *Sound Presentations*, I copy CONFIG.SP into CONFIG.SYS and then reboot to load the drivers into memory. It takes a little extra effort, but not as much as using floppy disks to run the program.

Once you've installed *Sound Presentations* your troubles are over. The program is completely menu-driven and presents you with elegant, well-designed screens. Pressing <F2> opens the main menu on the right side of the screen. You then use the cursor keys to move a check mark to the appropriate menu choice and press <F1> to select. A submenu appears beside the first, and once again you move the cursor to your choice and press <F1>.

Overall, *Sound Presentations* lacks the range of features provided by *Freelance*, but the program outshines its competitor in a few areas. First, *Sound Presentations* allows you to see the actual typefaces on the screen, a feature *Freelance* lacks. Typefaces and sizes are chosen from a visually oriented menu. Each change you make on the menu changes the typeface

sample on the screen, which enables you to see the results immediately without returning to the picture. If you don't like the choice, you can change it again. However, the program provides only five typefaces, each in four sizes, and you can't add new typefaces or sizes.

Sound Presentations also surpasses *Freelance* in the variety and quality of its maps. It includes maps of every continent and of the ten largest metropolitan areas in the United States. If you need graphics with detailed maps, *Sound Presentations* is your program.

Using *Sound Presentations* is a simple matter of pointing and selecting. For example, creating the composite picture shown in Screen 1 is a breeze. First, create a .PIC file with 1-2-3. Next, run SP Converter (*Sound Presentations*' 1-2-3 and *Symphony* conversion program), and then load *Sound Presentations*. To display the chart, choose File, Pic, and Get by pointing to those selections on the menu. Then save the graph as a symbol file so you can resize it and move it later as a single unit. Point to File, Symbol, and Save, and the file is stored to disk.



These programs represent a product niche that should prove immensely popular among the hundreds of thousands of Lotus users who want to brighten up their humdrum graphics.

Now you're ready to read in the map in the background. Choose File, Template, and Get and type the name of the map. Then read the chart in again, this time as a symbol (File, Symbol, Get). While the chart is still the active object, point at Edit and Movesize on the menu. Selecting a "scale" point on the chart and a second point as a size reference allows you to reduce the chart in size. Then select a point on the symbol and move it to its new location. Finally, save the whole creation as a .PIC file. Total keystrokes: about 25. Total time: 10 minutes.

After using this pointing system for a while, I began to wish that I could do things faster. For example, it would be quicker to press the first letter of a

menu choice than to have to move the cursor there. However, if you have a mouse, using the menu system will be more convenient. *Sound Presentations*' large, square menus resemble the user interface of the PC painting programs and seem to be designed with a mouse in mind.

Freelance

Freelance was easier to install than *Sound Presentations* but was more difficult to learn and use—not because of poor design, but because it is a more complex program with more options. Its Lotus-like menus and options make the program easy for 1-2-3 users to adapt to. *Freelance* also comes with a good printed tutorial supported by practice files on disk.

Screen 2 shows the *Freelance* graphics editing screen. The menus run across the top of the screen. When you make a selection, an explanation line appears below them. As with 1-2-3, you can either move the cursor to the menu choice or simply type the first letter of the choice, and you will get a new menu of subchoices. Like *Sound Presentations*, *Freelance* can be operated with a mouse.

At the right of the screen is a status bar that lists the vital statistics of the item you are editing, current x- and y-coordinates, file name, and memory available. Knowing the coordinates helps you quickly arrange graphics items in proper relation to each other.

The x- and y-coordinates become especially relevant when you take advantage of *Freelance*'s ability to zoom in and out on any area on the screen. For example, in Screen 2, suppose you want to zoom in on Arizona to locate some text. Simply put a box around the area you want to zoom in on, select 'In' from the View menu, and the names 'Tucson' and 'Phoenix' (previously mere smudges) become readily editable (see Screen 3). Not only can you select a smaller or larger area for editing, you can also choose to print only a portion of the picture.

Freelance gives you more ways to select objects for editing than *Sound Presentations* does. You can select one, several, or all objects at a time. The Like and Cycle commands are two unique ways of selecting objects you want to change. With the Like command you could choose, for example, a red rectangle, and *Freelance* would mark all red rectangles. Or you could pick out a particular typeface and size, and *Freelance* would select all other type of that same face

and size. This is very convenient for changing a number of similar objects at once.

At other times selecting one object out of a group of closely spaced objects may be difficult. In that case, you can Cycle through them. Each time you press an arrow key, another object is selected. You press the <Space> bar to make a selection "stick." When you have chosen all the objects you want, press <Enter> and then edit, rotate, size, or perform any other operation on them simultaneously.

As you create objects, they receive priorities; that is, some objects will be "behind" others when they are plotted. If you wish, you can change those priorities so an object created later is drawn sooner. This is similar to changing the order of calculation in 1-2-3. Just as there are times you want to protect cells from editing in 1-2-3, there are times when you want to protect objects from editing in *Freelance*. You can simply lock them to protect them and unlock them if needed.

Freelance comes with over 200 prepared symbols for use on presentations. It also has maps, boxes, and two dozen typefaces (but only eight faces are available for any particular picture). Your charts can include text in any size you want.

Adding predesigned symbols to a *Freelance* chart is easy. You load a file containing up to 20 symbols into the second page of your image (a temporary holding area). Each symbol has an associated <Alt>-function key or <Ctrl>-function key combination. Just press <Alt>-<F1>, for example, and the appropriate symbol will appear in your drawing at the cursor location. You can then move or size it as you please.

The only *Freelance* process that did not work as documented was changing the angle of text and rectangles. Although the documentation indicated you could turn them in 1-degree increments, I could only move them 90 degrees at a time. Other objects, such as lines and polygons, rotated with no problems.

The lackluster 1-2-3 graph in Figure 1 is a great improvement over columns of numbers, but you can modify it with *Freelance* and create the much flashier chart in Screen 4. First, load *Freelance* from DOS. Then choose File, Import, and Pic from the menu. Select the correct .PIC file from the list presented, and

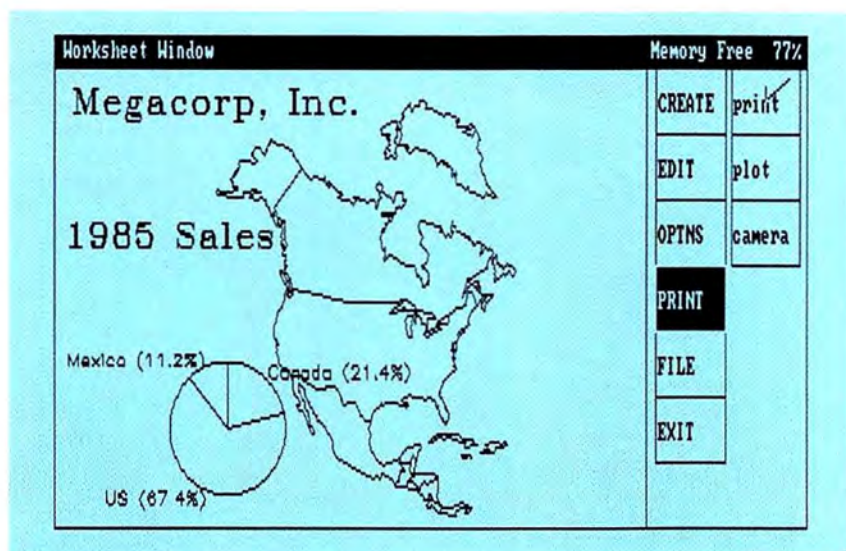

Screen 1: Sound Presentations graphics display. Both Sound Presentations and Freelance programs allow you to use maps and other visual elements as backdrops for your business graphics.

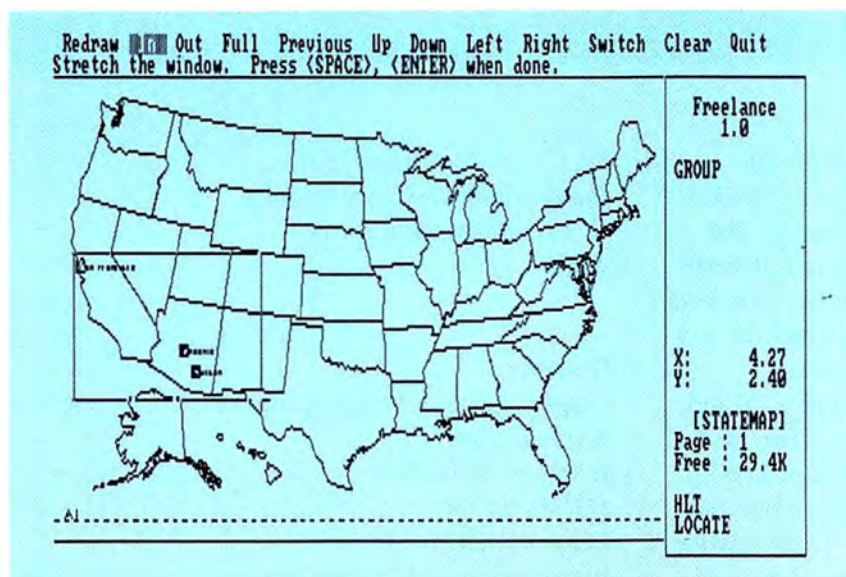

Screen 2: A map of the United States from Freelance's symbol library

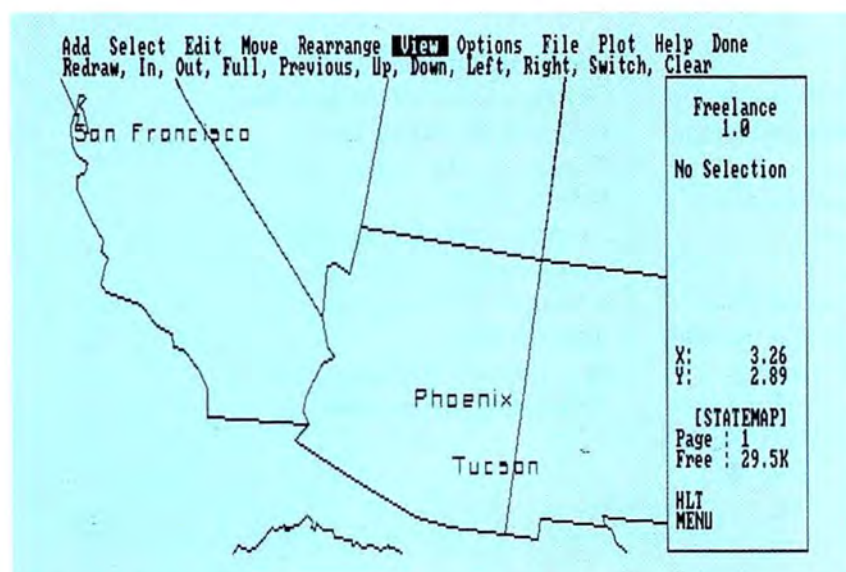

Screen 3: Freelance allows you to zoom in on any part of the screen for detailed editing. Here we see a close-up of the section enclosed by a box in Screen 2.

Screen 4: With the help of pre-designed icons, Freelance allows you to add visual impact to the bar chart in Figure 1.

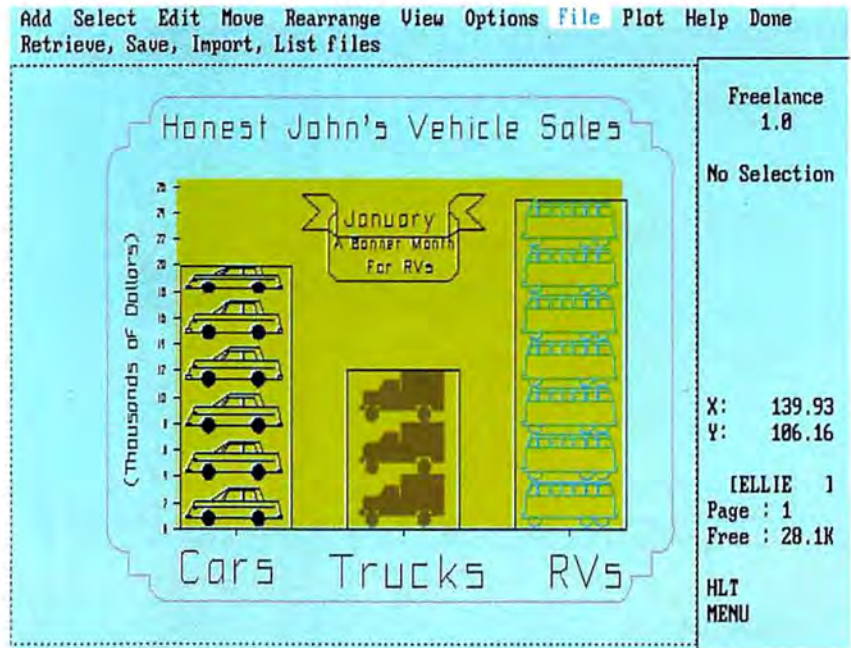

soon you'll be looking at the 1-2-3 chart on the screen. Change the fill pattern in the bars to 'No Pattern'. Then select the second page of the image and load a file that includes transportation icons. Returning to the first page, use <Alt> and the function keys to put an icon in each bar, then choose Replicate and copy the icons enough times to fill the bars.

A few more keystrokes are all you need to add the text and adjust the typeface and size. Then load another symbol file into page 2 of the image. Load the banner and frame icons onto the image, size and position them, and save the file to disk. Total time to edit: about 20 minutes. Total keystrokes: about 150.

You Oughta Be in Pictures

Spiffing up your Lotus art with *Freelance* or *Sound Presentations* is so easy it's worth investigating even if you only make a few presentations a year. If you are continually preparing reports or presentations, one of these programs may become indispensable.

If your primary objective is creating graphics simply and with a minimum of learning time, *Sound Presentations* is an excellent choice. But if you are a power user, you will likely benefit more from the extra features in *Freelance*. With either program, you'll find yourself creating presentations like a pro. ●

Bill Crider is president of the Tucson Computer Society and a Contributing Editor for PC World.

Freelance
Graphic Communications, Inc.
200 Fifth Ave.
Waltham, MA 02254
617/890-8778
List price: \$395
Requirements: 256K, two disk drives, graphics monitor

Sound Presentations
Communication Dynamics, Inc.
8532 S.W. St. Helens Dr.
Wilsonville, OR 97070
503/682-0651
List price: complete package \$340; program \$250, SP converter \$50, template libraries \$40
Requirements: 256K, two disk drives, graphics monitor

DOES YOUR HI-RES GRAPHICS BOARD SHOW YOU ONLY PART OF A SPREADSHEET

When it comes to printing out spreadsheets, most IBM®-compatible graphics boards come up short.

But not the Genoa Spectrum™ Color/Mono/Graphics Board.

what you're doing. On the screen. And on paper.

But the best part is, you don't have to pay more to do it. Here's why: Up until now, if you wanted

software in monochrome. And for your monochrome software there's a 720 x 348 hi-res mode.

So either way, you're covered. Spectrum is compatible with all color and monochrome monitors.

So you'll always get 16 beautiful colors in color. Or 16 shades of monochrome in mono.

For all the technical specs or the Genoa Spectrum dealer nearest you, just call us at

408-945-9720. Or write Genoa Systems Corporation, 73 E. Trimble Road, San Jose, CA 95131.

The Genoa Spectrum. It's the only board you'll ever need for color, graphics, and full size output.

Anything else is either too much money or incomplete

 **Genoa**
We make IBM PCs better.



The Spectrum Color/Graphics Board is the most compatible board you can buy. Which means it runs the most software. Including Flight Simulator,™ Lotus® 1-2-3,™ Symphony,™ SideKick,™ PC Paint,™ and much, much more.

It goes all the way to 132 columns. The largest text display of any graphics board you can buy. There's even a special driver that'll show you 132 columns of Lotus, which normally only has 80.

And together with your 132-column printer, the Spectrum can also print every one of those 132 columns. So you can see more of

both graphics and color; you had to buy two boards. One for hi-res mono graphics, one for color.

But the Genoa Spectrum puts color and graphics *on the same board*. So you save yourself a slot. And about \$250.

You can also save yourself the price of a color monitor. Because Spectrum will emulate your color

Spectrum is a trademark of Genoa Systems Corporation. © 1985 Genoa Systems Corporation.

Circle 994 on reader service card

The Lumena Effect

If PC painting programs aren't enough and mainframe graphics stations are too much, Lumena may provide the answer for professional graphic arts on the PC.

Frederick Hannon

||||| Artists aren't really asking for much in a computer graphics system—just the power of a mainframe at the price of a PC. All they want is a magic paintbrush that can create in any medium, paint any color, produce any effect, and of course, a system so easy to use that they don't need to learn anything about programming or computers. Is that asking too much?

Time Arts doesn't think so. With the *Lumena* graphic arts package, the 3-year-old company

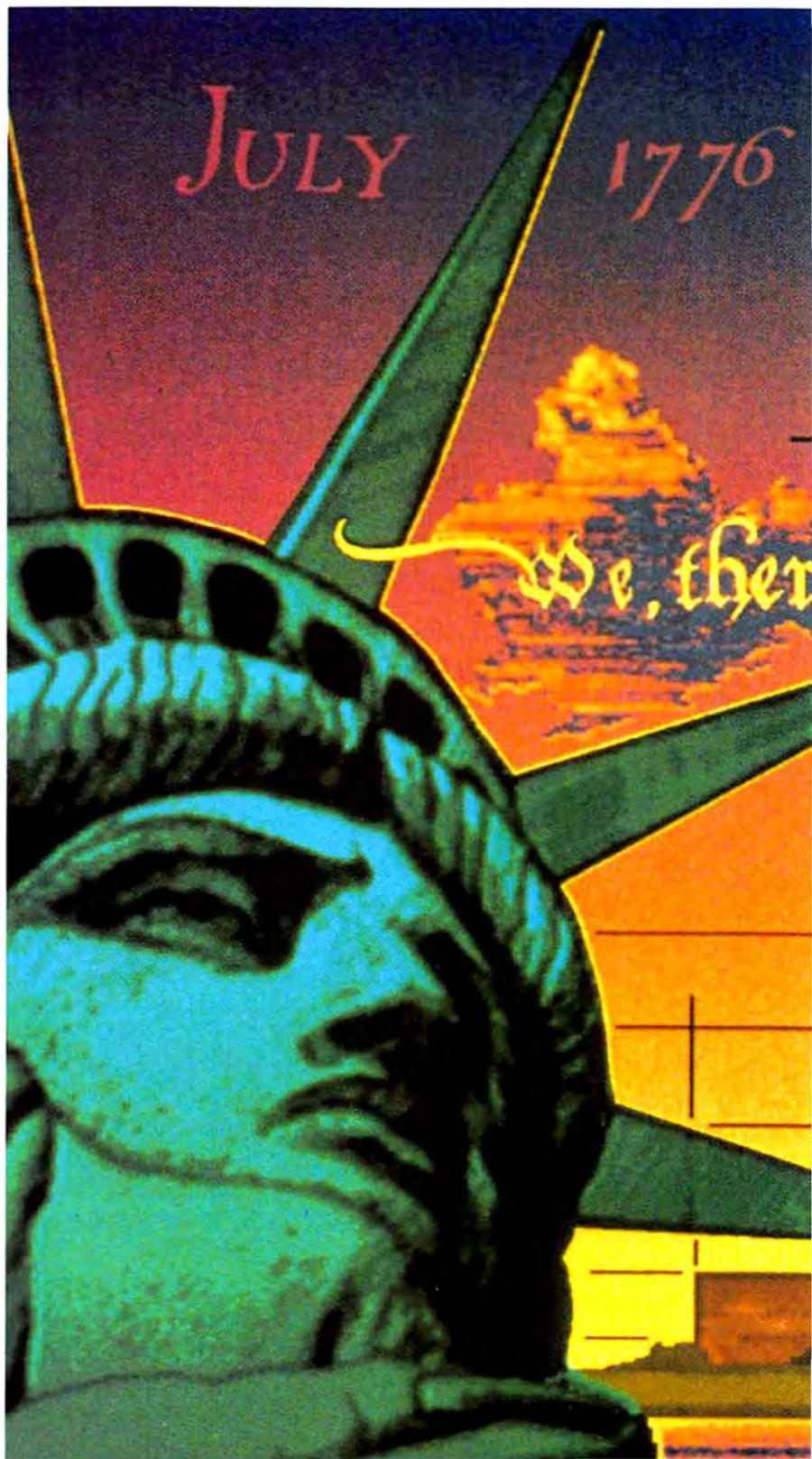

"The Return of the Grand
Lady," by Jim Hillman.
Copyright © 1985, J. Wagner
Tynes & Co. Used with
permission.



is helping artists explore the new frontiers of computer-aided art and graphic design.

Lumena is a sophisticated graphics software package that gives artists a wide array of tools for presenting concepts and packaging data. The current version, 2.01, enhances the first version with optional modules for video and print applications. With these advanced *Lumena* programs,

the software to create color compositions for product and package design and to plan ads and brochures.

Architectural and interior design companies create computerized color renderings by capturing the image via photograph or video, digitizing the actual client site, and then adding layers of color and graphic alterations. Textile designers use *Lumena* to

In this standard configuration, the AT is equipped with three specialized boards: a Number Nine color graphics controller board that supports 256 colors and 512-by-512 high-resolution graphics, a video input controller board to receive and translate images from a video camera, and a memory board to store animation sequences and other special effects.

The *Lumena* graphics workstation also includes a digitizing pad, a stylus, and two monitors. The first monitor provides monochrome text for displaying on-line help documentation and reporting command or color status, while the second monitor—a 19-inch, long-persistence analog RGB unit—displays the color images as they are created.

The top-end *Lumena* workstation costs as much as \$50,000. The hardware includes an IBM AT outfitted with the necessary special boards and peripherals, plus a digitizing camera, a film recorder or ink jet printer, and all the optional software for specific audio-visual or print applications.

■ *Anyone needing first-rate, computer-generated graphics for presentation slides, video, or print media should consider Lumena.*

Time Arts has succeeded in its goal of matching the cosmetic and performance characteristics of mainframe graphics systems costing \$150,000 or more.

Lumena's graphic images are created with a digitizing pad and a stylus or by scanning with a video camera. The artist can then manipulate the image to the limits of his or her imagination. A skilled graphic artist at a *Lumena* workstation can produce the effects of pen and ink, pencil, chalk, charcoal, paint, airbrush, and texturing. With the high-end *Lumena* system, the artist can manipulate video images and create color animation.

Anyone needing first-rate, computer-generated graphics for presentation slides, video, or print media should consider *Lumena*. The program has been tailored for an eclectic mix of applications. Corporate audiovisual and graphics centers use *Lumena* to produce presentation and promotional materials. Advertising agencies use

create patterns and experiment with hundreds of color variations. Even if you never use an advanced computer graphics program, the tie you wear or the sheets you sleep between may have been designed on *Lumena*.

■ Graphics Power for a Price

All this power and versatility carries a stiff price tag, however. The basic software alone costs \$5000, and a complete *Lumena* system, including all the modular software, an IBM AT or compatible, and the necessary peripherals, runs about \$25,000. If you already have an AT, Time Arts charges \$14,500 for the basic graphics package and the necessary peripheral hardware. With this system you forgo the niceties of animation and video input, but you can draw and paint to your heart's content.

■ Software Options

The potential for mixing software modules with various hardware configurations gives *Lumena* graphics workstations a range of prices. The *Lumena* system starts with one of two basic programs, enhanced with optional software modules. *Lumena Single Plane* is the rudimentary program, with no animation or cell buffer capability. A stripped-down version of *Lumena Single Plane* is available on the Tandy 2000 for \$299, but that version offers only

eight colors on screen (dithered to produce 28 shades) and is slow in execution.

The Time Arts versions of *Lumena—Single Plane* and the more advanced *Lumena Multi-Plane*—are lightning fast. *Multi-Plane* allows multiple images to be stored simultaneously in the memory buffer, like pages in an electronic book. Each image requires 256K of storage, so as many as eight cells (buffered images) can be saved on a 2MB memory board. An artist using *Multi-Plane* can create and store various images and mix some or all of them instantly.

A number of other options are available with the program. Image processing provides gray scale manipulation, the illusion of embossing, and an “anti-aliasing” feature that smooths image edges. Additional *Lumena* software options include video input (to allow camera digitizing input), enhanced resolution (for driving high-resolution film recorder output), and business graphics (for two- and three-dimensional pie charts, line graphs, and bar charts). The animation module offers special effects such as cycle brushes, cycle palettes, and in-betweening. The color separation options, used by photo-silk-screeners, separately produce cyan, magenta, yellow, and black on a film recorder. The font library program delivers 12 typefaces, including the popular Times Roman and Helvetica families.

“CompuSerpent,” by John Derry and Frederick Hannon. A single graphic image can be swept across the screen using Lumena’s custom paintbrush tool.

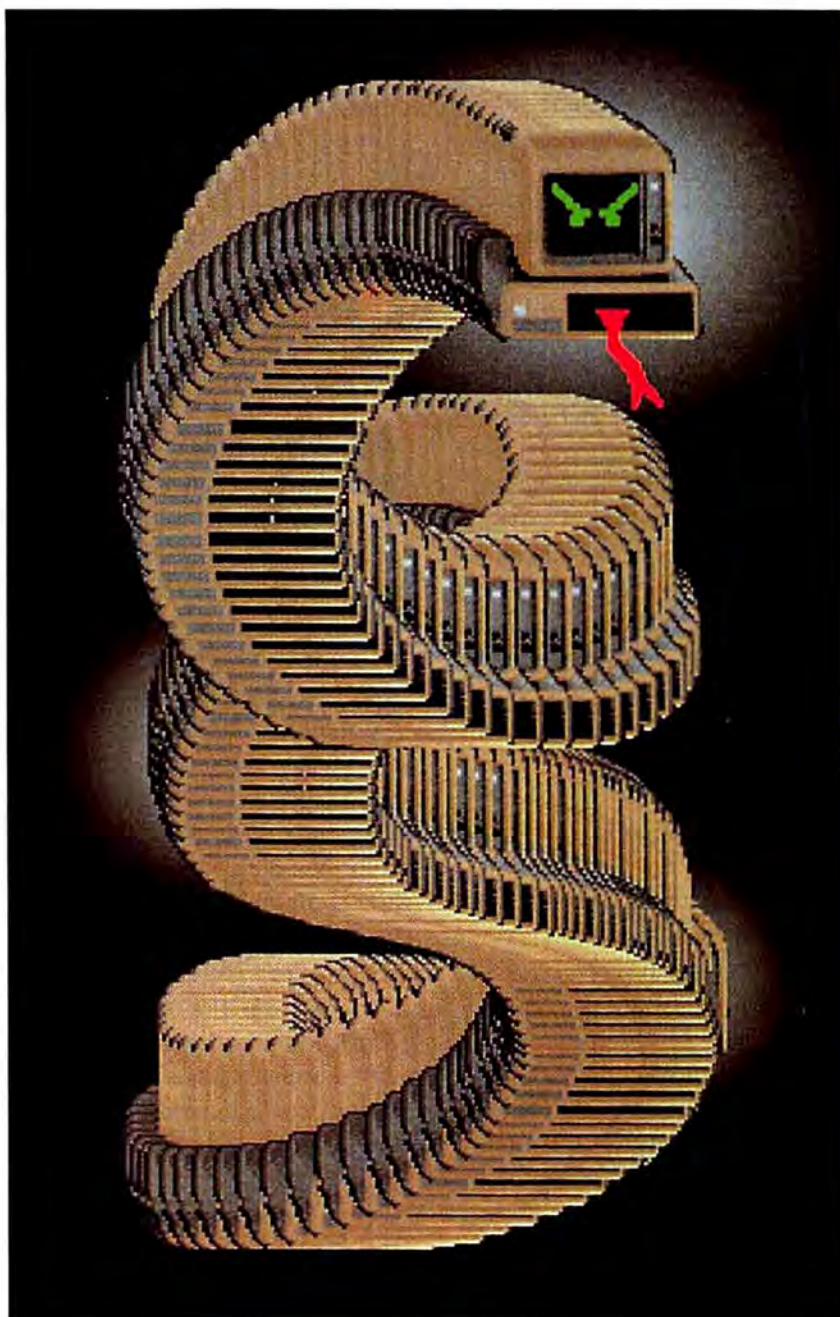

Learning Lumena

As with any complex graphics program, mastering *Lumena* requires practice time. Beginners should budget approximately 40 hours to survey the hundreds of commands, and another week to learn how to use the tools in concert. But learning *Lumena* without seeing it demonstrated is like trying to paint a sunset without ever witnessing one. Time Arts offers one- and two-day training seminars, and user groups are emerging in major metropolitan centers as *Lumena* artists explore new applications.

If you have a question about a command in any menu, you press the digitizing stylus on the digitizing pad at the point that corresponds to the on-screen 'D' (for "documentation"), then on the command in question. On-line help, ranging from full-screen explanations to one-liners, appears immediately on the monochrome monitor. If the help screen doesn't answer your question, you can turn to the well-written 400-page manual.

Using Lumena

Lumena's main menu includes the commands Draw, Palet(te), Tools, Fonts, Anim(ation), and Xform (for *transform*). Each menu contains second- and third-level submenus. The menus and submenus appear across the bottom of the high-resolution monitor in the same pop-up window as the key-color minipalettes. An ancillary pop-up menu at the top of the monitor shows the full 256-color palette.

When you choose a color for an application, it is statistically profiled on the monochrome monitor. This comprehensive status report

defines the active color as percentages of red/green/blue, cyan/magenta/yellow, and the Y-I-Q video color formulaic breakdown, as well as the Munsell color system for hue/saturation/value. You can request a color status report for any previously painted color to help match colors for touching up an image or creating an accent border.

Although the on-screen palette is limited to 256 colors at a time, you can select these colors from 16,777,216 shades, tints, and hues. But 256 colors should suffice for most artists—*Lumena's* palette is 64 times greater than the 4-color on-screen offering of the low-cost PC painting programs.

Grand Illusions

Lumena delivers a dazzling set of graphics tools, many of which are unique to this computerized medium. Part of the power of *Lumena* is that its effects and techniques can be combined in almost endless permutations. In manipulating a single image, for example, you can use automated image rotation, enlargement/reduction, rubber-stamp copying, color blending, image embossing, and computerized calculations of perspective. For example, an artist at a *Lumena* workstation can isolate a portion of a drawing or a digitized photograph and move it into another image. With this electronic "cut-glide-and-paste" technique, you could paint your company's logo across an electronic sky. By employing the anti-aliasing feature, you could smooth the edges of the logo into a cloudlike effect or blend the colors between

the logo and the sky by isolating a portion of an image and then letting the computer calculate and substitute alternate color gradations. In noncomputer terms, this is like using colored chalks, then smoothing the colors to form new blends.

Because *Lumena* is raster (pixel) based, the software is limited to two-dimensional image manipulation. Although *Lumena* doesn't let you rotate and manipulate a true three-dimensional object, it can produce an illusion of three-dimensionality. For example, with the image-embossing feature you can start with an image, say a company's logo type, then automatically add the appearance of depth. The letters are seemingly raised from their surface (embossed) or etched into a solid form (debossed). With *Lumena* you can position the light source to give the illusion of shadows on any side—shadows that consistently define the raised or lowered image.

Perspective calculations start with the artist identifying part or all of the image to be altered, then defining an imaginary horizon and a point on that horizon. That spot becomes the "vanishing point" where all otherwise parallel lines converge, giving the illusion of depth. The user simply tilts the image vertically or horizontally until he or she achieves the desired effect.

By using *Lumena's* enhanced resolution option, you can divide

an image into four 512-by-512 quarters, which are scanned and edited one at a time. You can also divide an image into sixteenths and scroll to view portions of the image, any of which can be sent to a film recorder capable of recording 2048-by-2048 pixels. This option helps you take full advantage of the existing high-resolution film recorder technology—with dazzling results.

■ Classy Business Graphics

Although *Lumena* was designed for professional graphic artists, unskilled amateurs can use it to create sophisticated bar and pie charts. *Lumena* adapts information extracted from 1-2-3 or other spreadsheet programs. With a little practice, a novice can capture a graphic image from a digitized photograph and use it as a backdrop for high-resolution business graphics.

To produce business graphics you first use the stylus to identify the number of elements and data groups to be represented. Then you select from a menu that offers two-dimensional and seemingly three-dimensional bar charts, stacked bar charts, pie charts, and line graphs. Data can be fed into *Lumena* from DIF files or manually inserted by using the stylus to raise each bar to the desired height.

ASCII text files can be imported for labels, and text can be generated with *Lumena's* font library. The font library contains standard symbols, and you can create and store special symbols of your own. With the easy-to-follow menus and on-screen instruction, modifying business graphics is as easy as creating them.

"Marilyn: A Tribute," by John Derry. *Lumena* helps artists capture, transform, and embellish photographic images.



■ Output Options

Lumena is currently configured to support four types of output devices. One is the high-resolution color monitor used to view the images directly. You can get printed output in minutes from ink jet printers, such as Advanced Color Technology's ACTII (\$6000), which supports up to 128 colors. Ink jet printers are currently the only printers driven by *Lumena*.

Lumena also supports film recorders for making slide transparencies. These range from the low-end analog recorders such as Lang's 35mm device (\$6000), which matches the software's 512-

by-512 resolution, to the high-resolution digital film recorders such as the Samurai by CalComp (\$12,000).

■ Video and Animation

The fourth means of output is the video recorder, used by video production and post-production companies that require animation and special effects. A video professional can transmit *Lumena's* images to a video recorder with an encoder that converts signals to the standard of the National Television Standards Committee. To accomplish this, the *Lumena* signal is converted from three separate signals (red, green, and blue) into a composite signal, which is then transmitted to the recorder.

Video and animation applications include color cycling, palette cycling, in-betweening, and frame-by-frame animation. Color cycling creates the illusion of a changing surface appearance, such as a logo that undulates and flashes. Palette cycling means transfusing one image into another, such as fading a human face into the face of a Cheshire cat. With the in-betweening feature, the producer designates a starting image, such as a scene at noon, and a desired final image (the same scene at night), and the computer calculates the transitional shades of lighting.

Lumena's animation capability includes the creation of up to 20 windows, each representing a different image. For example, these 20 images could be a bird in sequential positions of freeze-frame flight. Frame by frame, each image can be sent to an animation controller, which puts the sequence on tape. When the tape is played, the result is an animated illusion of a bird in flight.

Competition among computer-based graphics companies in the video/broadcast field makes the microcomputer war look like a Sunday school picnic. Over 50 established companies offer products in the \$6000 to \$150,000 range, with studios like Disney using multimillion-dollar Cray supercomputers. Competing systems include software by Dubner, 3M/Artronics, West End Films, MCI/Quantel, Autographix, Computer Graphics Labs, and Aurora (see

"The AT Animates the Airwaves" in this issue for a discussion of Aurora's *Aurora 75* animation system). *Lumena* stands alone, though, as a cost-effective tool that combines video, presentation slides, and print-media graphics.

■ Artists Are Never Satisfied

Lumena should be appreciated for its ease of use, powerful features, and versatility. But because the computer industry is driven by consumer demands for more, the areas of potential improvement are worth discussing. First, the color capabilities could tolerate enhancement. Although the 256-color on-screen palette is impressive, one can only wish for the unlimited color access of broadcast television.

Another limitation, albeit of interest only to users involved in commercial printing, is *Lumena's* lack of direct-to-scanner file conversion that would allow computerized images to be converted directly into four-color separations.

Another relative weakness, common to all paint systems, is the cumbersome nature of the file storage requirements. Because each image requires 256K regardless of its size on the screen, only one image fits on a 360K floppy disk, or four images on a 1.2MB disk. Even a hard disk fills up quickly.

In fairness to Time Arts, the elegant FORTH programs compile and crunch the image files with remarkable efficiency. The solution is larger mass storage, which is becoming progressively more affordable. Perhaps forthcoming optical-disk technologies will provide the answer.

Finally, *Lumena's* requirements for capturing color images with a video camera should be streamlined. Time-consuming manual adjustments to the gray scales are required for each RGB color in a color video camera. Time Arts is currently testing RGB cameras that allow the color video frame to be captured automatically.

Despite these minor shortcomings, *Lumena* is an outstanding graphics tool for print, presentation, and video enhancement. With *Lumena*, Time Arts is establishing a new standard of excellence for the computer graphics community. ●

Frederick Hannon is a writer and graphic designer with Hannon & Associates in Carlsbad, California.

*Lumena, version 2.01
Time Arts, Inc.
3436 Mendocino Ave.
Santa Rosa, CA 95401
707/576-5722*

*List price: basic software \$4995,
high-end hardware/software
system up to \$50,000
Requirements: IBM PC, XT, AT,
or compatible; 512K; two disk
drives (hard disk recommended); 512-by-512 analog RGB
monitor with long-persistence
and underscan; monochrome
monitor; digitizing tablet with
stylus; Number Nine high-
resolution board*

ENERGRAPHICS™ 2.0

WE SIMPLY MADE IT BETTER!



It's here! The newest release of **ENERGRAPHICS**. The graphics package once labeled "A Step Ahead of the Rest", has now jumped even further ahead with its **Version 2.0**. In one package we have combined more types of graphics with more capability employing the latest in ease-of-use methods than any PC package available today. To say it simply, Enertronics has made **ENERGRAPHICS 2.0** the easiest to use and the best there is!

Some Highlights of ENERGRAPHICS 2.0

New Ease-of-Use Features:

- Mouse/Digitizer (Optional)
- Help Screens
- On-Screen Graphics Editing
- Drawing Commands On-Screen

New Capabilities:

- 2 and 3 Dimensional Pie, Bar, Line Charts
- Paint/Fill
- New Fonts
- Merge up to 4 Graphs on a Screen
- Entirely New Documentation
- Conversion of 2D Symbols into 3D Symbols
- User Defined Curve Fitting



Of course we can't list all the 2.0 enhancements but we know this is the program for you. And, for those who only want the charting capability of **ENERGRAPHICS 2.0**, we've packaged it into a separate product called **ENERCHARTS**. So whether you want the total graphics solution offered by **ENERGRAPHICS** or just charting with **ENERCHARTS**, you'll have the best in PC graphics available to you.

ENERGRAPHICS 2.0—For your every graphics need!
ENERCHARTS—For only your charting graphics need!

Update Information:

ENERGRAPHICS 2.0—Send \$75.00 and #1 diskette from **ENERGRAPHICS 1.3**.
ENERCHARTS—For a current **ENERGRAPHICS** user, send \$195.00 and your #2 diskette from **ENERGRAPHICS 1.3**.

Ordering Information: All orders require a check/money order or Visa/Mastercard plus a shipping and handling charge.

ENERGRAPHICS 2.0—\$595.00 Retail
ENERCHARTS—\$395.00 Retail
Or, call our toll free number for a dealer in your area (800) 325-0174.

New Interfaces:

- Lotus® 1-2-3™ with WKS™
- Wordstar™/Multiplan™
- Video Show™
- EGA Board
- Hercules Board
- Polaroid® Palette/Matrix QCR™
- H.P. Laser Jet Printer

ENERTRONICS

SEEING IS BELIEVING

Good Show, IBM

For on-screen or slide presentations, PC Storyboard provides an easy, economical way to put your best on display. The program lets you package your information with a little razzle-dazzle.

Gordon McComb

||||| Thursday, 10 a.m. The VP of marketing bursts through your office door. "The account executive's out sick," he pants, "and the creative director is in Trinidad. You've gotta do the Cuisine de la Canine presentation." It's the break you've been waiting for. Do a dynamite show for the million-dollar account and you'll never inhabit the doghouse again.

"No problem, I'll get right to it," you say. "By the by, when's the presentation? Week after next?"

The marketing veep smiles wanly. "No such luck, amigo—it's today. Five o'clock."

Get a flashy dog-and-pony show ready in just 7 hours? Sounds impossible. There's no time for creating the artwork, let alone shooting slides and having them developed. Using overhead transparencies might be an alternative, but they simply don't have what it takes for a professional presentation.

Out of luck? Not quite. With IBM's PC Storyboard you can fashion attractive, colorful graphics and build a PC-based slide show fit for final presentation. Images made with PC Storyboard can be linked together in an elaborate script and played back at your command. The program is a natural show-off, boasting a variety of special effects from animation to nifty dissolves. Word charts gain panache with shading and attractive oversize fonts.

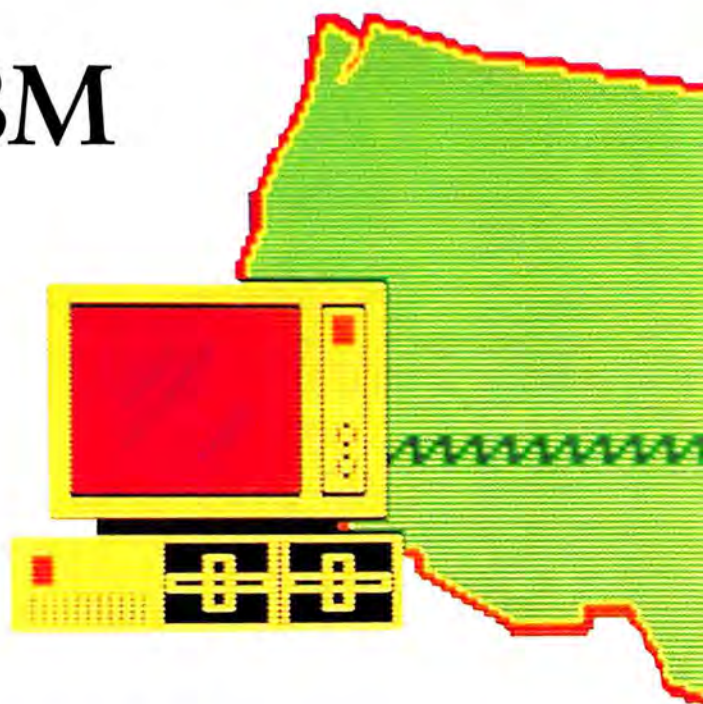

Better still, the presentations you make with PC Storyboard fit on disk and go where you go. You can even mail a complete presentation to a client or an associate.

■ Present at the Creation

Business presentations are the fruits of a two-stage process: creation and display. PC Storyboard is merely adequate at the first (although it generously lets you import images freely from other programs), but it excels at the latter. The package unites a quartet of closely related graphics programs, each with a distinct role in preparing a presentation: Picture Taker, Picture Maker, Story Editor, and Story Teller.

The first module, Picture Taker, snaps a shot of the PC's screen,

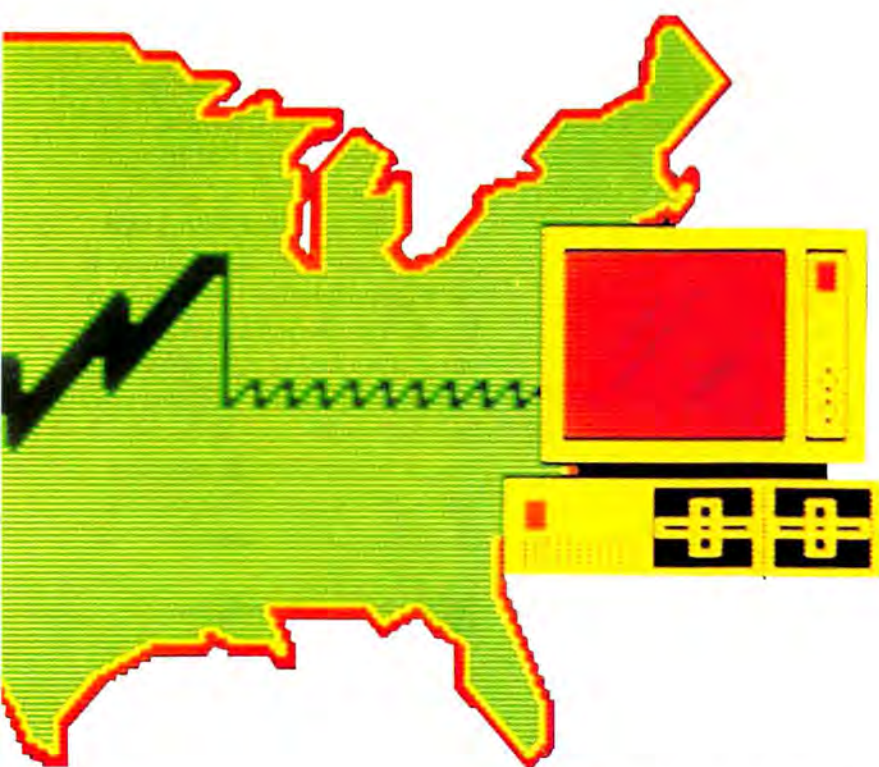

whether it's displaying text or graphics, and writes that image to disk. Picture Maker creates charts and freehand graphics and edits graphics screens, including those captured with Picture Taker. To connect the images made or imported with Picture Maker and Picture Taker, turn to Story Maker, which lets you choose among various types of transitions between images. Story Teller reads the script created with Story Editor and displays the pictures according to your instructions.

PC Storyboard supports IBM's Enhanced Graphics Adapter but only in the board's Color/Graphics Adapter-compatible mode. The package works with standard RGB monitors as well as with color and black-and-white composite monitors. When used with a color

composite monitor, *PC Storyboard* offers 16 foreground and background colors.

But enough shilly-shallying; now to put *PC Storyboard* through its paces and create that presentation. Time is short.

10:45: Do You Know Where Your Charts Are?

The Cuisine de la Canine presentation requires graphic representation of the company's financial statements, prepared with *1-2-3*. To capture screen images from *1-2-3* or virtually any other program, you load Picture Taker, a 5K memory-resident file.

You can specify the drive on which you want the pictures stored and whether you'd also like printed screen dumps. Just like

doing a screen dump, snapping a picture is a simple matter of pressing <Shift>-<PrtSc>. The image is saved in a compressed format.

Picture Taker can record images in all the usual screen modes: monochrome or color medium- and high-resolution graphics, as well as 40- and 80-column text. You can even digitize photographs, then use Picture Taker to include them in a show.

IBM endeavored to make *PC Storyboard* as tolerant as possible; just about anything you can see on the screen, Picture Taker can capture. You can import images from programs that bypass the PC's BIOS and write directly to the screen (as *1-2-3* does). IBM also includes a /G option that enables Picture Taker to record graphics screens. A typical *PC Storyboard* image claims 8K of disk space. A single disk can thus contain 45 pictures—enough to build a self-running 20-minute demo.

11:20: The Cutting Room Floor

With the appropriate images recorded on disk, you quit *1-2-3* and load Picture Maker, a hefty 222K file. Picture Maker enables you to view, edit, and embellish medium-resolution graphics images. You can use it to display—but not edit—text-mode and high-resolution screens. Character-based screens, along with high-resolution bit-mapped graphics, can't be edited or retouched with Picture Maker, but Story Editor can display them as full or partial pictures (see Screen 1).

Picture Maker begins with a virtually clean slate—just a cursor on a blank screen. The cursor, which can take several shapes, is

used for drawing and to select portions of images for editing or coloring.

PictureMaker is largely command-driven; its few menus display only such items as color palettes. The bulk of this component's four dozen commands use mnemonics like U for Undo and Z for Zoom (to edit on a pixel-by-pixel basis, much like the Macintosh's FatBits). Some

commands, unfortunately, are arcane rather than intuitive: O, for example, saves your picture Out to a disk, and K steps through the various cursor (Kursor?) settings. With its plethora of functions and options, Picture Maker is clearly the most difficult of the four modules to master. To IBM's credit, however, the <F9> and <F10> keys perform a helpful Rotate function, scrolling through *PC Storyboard's* options and defaults. Picture Maker's on-line help is not context-sensitive, but in flipping through its reasonably complete 14 pages, you'll probably find the information you're seeking.

You can recall captured images for editing by using the I(n) command, then specifying the name of the saved file. With the image displayed on the screen—say a 1-2-3 pie chart for your Canine presentation—you can begin putting Picture Maker's drawing and text-editing commands to work.

You'll probably want to replace 1-2-3 titles and data labels with text in one of the four *PC Storyboard* fonts. Each font—bold, thin, Roman, and PM (Picture Maker, the house dressing)—is available in five sizes (roughly 18 point to 72 point), with or without outlining, shadowing, and slanting. Entering text is a simple matter of positioning the cursor where you'd like the text to be, striking T, and typing away. You can use the cursor keys to add depth and emphasis to text entries. In theory, it's easy to create additional fonts via a separate utility, but tinkering with individual pixels tends to be a tedious business.

Want to put some meat on that gaunt 1-2-3 pie chart? Picture Maker lets you work with IBM's typical array of four-color palettes. You can choose any color

for any pixel from either of two palettes—green/red/yellow/*background* or cyan/magenta/white/*background*, depending on which palette is active. Select your background from any of 16 available colors.

Now fill each slice with a new color. Position the cursor within a pie slice and choose the F(ill) command. If you're not keen on the initial fill color, you can substitute another by pressing <F7> and selecting an alternative from the palette. You don't like the chart's position? Use the cursor keys to move it around the display.

12:35: Charting on Your Own

Skipping lunch, you move to Picture Maker's modest charting component, which serves up a feast of horizontal and vertical bars, pies, and lines and enables you to manipulate and enhance your creations. For a package that doesn't purport to include full charting capabilities, *PC Storyboard* provides more than ample flexibility. You can vary the spacing of bars and the thickness of lines, and even explode an individual slice from a pie. To make a chart, you enter the values of the graph using the Graph Definition command. Values, entered as positive or negative numbers, can be changed at any time—and the graph will change accordingly.

Although Picture Maker makes short work of creating simple charts from scratch, you may well find it more productive to use a stand-alone graphing application and then import your handiwork



Screen 1: Picture Taker captures and Picture Maker embellishes medium-resolution graphs created with other programs.

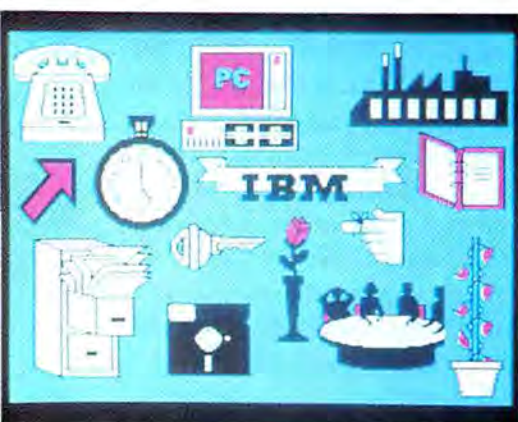

Screen 2: Picture Maker's library of clip art enables you to dress up otherwise austere text charts.

with Picture Taker. Using *PC Storyboard* to create charts combining bars, lines, or pies is bothersome; the program supplies no overlap or 3-D option, so manipulation must be done by hand. In addition, *PC Storyboard* can't analyze data (to illustrate moving trends or averages, for instance) as can *Microsoft Chart* and *Chart-Master*.

1:25: Drawing Conclusions

To make your presentation a *pièce de résistance*, you'll need to create a few illustrations using Picture Maker's built-in drawing tools. The program's toolkit contains five: D(raw), for continuous sketching; E(rase), to delete parts of an image; L(ine), to generate straight lines; P(oint), to plot dots; and R(ound), for circles and ovals.

You can alter outlines and fill colors using the <F5> through <F10> keys. Errors can be wiped away with the U(ndo) command or by using the cursor to box an area and deleting its contents with the E(rase) command.

Suppose you want an introductory slide consisting of Cuisine de la Canine's logo framed by a border. You can use the P(oint), D(raw), and R(ound) commands to build the basic logo, relying on the Z(oom) command to move in close for cleanup work. Frame the logo with the L(ine) command, and then write the text with the T(ext) command.

You can recycle the company logo by drawing a box around it with the cursor keys and calling up Picture Maker's cut-and-paste feature to duplicate the image.

The cut-and-paste commands also enable you to copy an image

from one of the two picture libraries included with *PC Storyboard*. These libraries include the usual assortment of clip art, such as file cabinets, telephones, disks, notepads, and arrows (see Screen 2). (Marketing Graphics recently beefed up the *PC Storyboard* image storehouse with *PicturePak*, a trio of clip art libraries, each boasting 120 still frames—some with two or three pictures per frame and 15 to 20 animated sequences.)

PC Storyboard's reliance on cursor-key-based drawing tools precludes the kind of convenience offered by a mouse-based freehand graphics program like *PC Paintbrush* or *In*a*Vision* and by the light pens or digitizers common in CAD systems. The program does support the Mouse Systems mouse, but that input method can be used for freehand

drawing only, not charts or bars, which you create by entering numbers. If you need to do a great deal of drawing, the best course might be to use a mouse-based paint program, once again capturing finished images with Picture Taker and leaving the editing to Picture Maker.

3:05: Ready When You Are, PC

With the images completed and saved to disk, it's time to write a script stringing them together into a slide show. Quit Picture Maker and start Story Editor, which opens with a script template (see Screen 3). You enter the appropriate picture name with the <F9> and <F10> Rotate keys, scrolling through the files you've saved on disk. That done, <F9> and

PC STORYBOARD Story Editor									
Edit the Story									
Story Name Cuisine de la Canine									
Label	Picture Name or Command	Display picture using:				Then wait for	Set Color		Area
		Method	Dir	Line	Time		Pal	Back	
A	Arnold Airedale	CHECKER	UP	NONE	FAST	KEY	GRY	BLK	FULL
B	Bruce Bassett	CRUSH	DOWN	GRN	MED	0	CMW	BLU	PART
C	Colleen Collie	DIAGONAL	LEFT	RED	SLOW	.5	LGRY	GRN	FULL
D	Darrell Dachshund	EXPLODE	RIGHT	VEL	0	1	LCMW	CYN	PART
E	Edwardo Elkhound	FADE	OUT-U	CYN	.5	1.5	GRY	RED	FULL
F	Fernando Fox-Terrier	NONE	IN-U	MAG	1	2	CMW	MAG	PART
G	Gregory Greyhound	PUSH	OUT-H	WHT	2	4	LGRY	VEL	FULL
H	Hubert Husky	REPLACE	IN-H	BACK	3	7	LCMW	WHT	PART
I	Ivan Irish-Setter	SPLIT	UP	NONE	4	12	GRY	GRAY	FULL
J	Jan Japanese-Spaniel	STRIPES	DOWN	GRN	60	60	CMW	WHT	PART
<div> <div>EDITING KEYS</div> <div>F1 Help</div> <div>F2 Function Keys</div> </div> <div> <div>aB Mark Block</div> <div>aC Copy Block</div> <div>aD Delete Block</div> </div> <div> <div>aE Erase Line</div> <div>aI Insert Line</div> <div>aU Unmark Block</div> </div> <div> <div>F6 Save Story</div> <div>F7 Print Story</div> <div>F9/10 Rotate</div> </div>									

Screen 3: Story Editor's script template lets you specify desired effects and transitions using program defaults or your own input.



Screens 4-7: This bottom-up crush replaces a text chart with a digitized image; in this example, the effect includes pauses for keyboard entry.

<F10> will also generate the program options you need to complete the form.

If you'd like glitzy transitions between images, you can choose from a raft of special effects. Story Editor offers ten: checker, crush, diagonal, explode, fade, push, replace, split, stripes, and weave.

For most of the effects, you specify a direction of travel. The push, split, and diagonal wipes, for example, can start from the top, bottom, left, or right. Some effects, like the diagonal wipe, can include a border line, in a color of your choosing, separating incoming and outgoing frames. (Screens 4-7 illustrate a crush from the bottom up.)

Story Editor offers two time controls—one sets the time *PC Storyboard* takes to draw an image, the second the length of intervals between pictures. The speed of an effect and the duration of a display can be designated as slow, medium, or fast or set numerically in seconds or fractions of a second. Using "push-on" screen wipes of three or four images at $\frac{1}{10}$ of a second yields a semblance of animation (see Screen 8).

With Story Editor's time features, you can put scripts on automatic pilot. Advanced users are particularly apt to like Story Editor's capacity for interactive presentations. This capability enables you to create shows that branch to particular slide sequences, based on the viewer's keyboard input.

To build interactive presentations, you use Story Editor's BASIC-like command language, with keywords such as /GOTO, /GOSUB, and /IF. Because programming Story Editor requires exacting syntax, as does any language, many casual *PC Storyboard* users may forgo this powerful and useful capability.

4:29: Teller of Tales

With the deadline fast approaching, it's time to strive for continuity—and here is where Story Teller takes a bow. While writing the script, you can preview the show as you please. This enables you to easily modify the script without having to toggle between Story Editor and Story Teller. You can step through the show a frame at a time, run it in real time, or display a picture by itself.

When everything looks right, you can copy the pictures, the script file, and the Story Teller module to a new disk. None of the *PC Storyboard* modules is copy protected, and IBM permits duplication of Story Teller—a legal and efficient way to prepare a presentation in New York and show it in L.A. IBM asks only that you include a copyright notice on the disk.

Like Story Editor, Story Teller has a fine sense of time. At any point in the presentation, you can pause by pressing the slash (/) key, then resume by hitting the <F4> key. Tapping the minus key steps backward through the frames; <F3> steps through the frames one at a time. If you need to control the show remotely, you can attach a joystick to the PC's game adapter port or wire a Kodak EC-1 slide projector remote control for connection to the game port.

4:59: The Moment of Truth

You're now ready to shove one last bit of work *Storyboard*'s way. You're thinking hard about hard copy for the Canine audience. Picture Maker supports the IBM Graphics Printer and compatible printers; it also works with IBM's JetPrinter or its equivalent to generate color output of the frames you've created. It's a shame *PC Storyboard* doesn't support laser printers or plotters yet.

High-quality printed output isn't entirely elusive, however. *PC Storyboard* saves picture files in BASIC's BSAVE format, which some programs, like *PC Paint*, can read. Assuming you have a program that includes appropriate printer drivers and can read the file, you're probably in business. If you need higher quality output than any printer can provide, you can always hook up a film recorder, like the Polaroid Palette or the Celtic VFR-2000, to turn your frames into slides. Better still, come up with a soundtrack and turn it all over to a VCR.

Show and Tell

You've done it, you've really put on the dog this time—developed and produced a presentation certain to make the marketing gurus glow and place Cuisine de la Canine in supper dishes across America.

In its price class, *PC Storyboard* wins Best in Show. *Grafix Partner*, a slightly less expensive offering, lets you create a similar slide show but doesn't offer *PC Storyboard*'s range of effects. *Execuision* is also crammed with special effects—but at roughly double this program's price.

VideoShow 150, a combination of hardware and software, provides three times *PC Storyboard*'s resolution and oodles more colors. But at \$4000, VideoShow 150 is geared for presentation diehards; you've got to care intensely about differences in color and resolution to swallow the difference in price.

Although learning and using every last *PC Storyboard* feature can be cumbersome—and although it's neither a freehand drawing nor a full-function charting package—the program enables you to design and execute professional-quality presentations faster than most of its rivals, and for fewer nickels and dimes.

PC Storyboard is a coup for Big Blue, which has taken its knocks in PC software. The package includes the typical IBM binder, but the manual inside is refreshingly clear and, yes, crisply written—which almost makes up for its lack of an index. The documentation contains a particularly helpful tutorial.

Count on free support for the first three months, but on a by-mail basis only. Extra support can be had, but at a hefty price—a lamentable situation that applies to every entry in IBM's *Personal Decision* series. IBM offers a \$125 telephone support plan after the initial 90 days and tacks on \$40 for every call. So cherish that manual.

PC Storyboard achieves its objective as a stylish teller of tales—and then some. Its special effects and scripting capabilities make the program a potential job-saver. Once you master its commands, the package is a delight to use. You'll be creating snappy presentations in a few hours. And you won't be dog-tired. ●



Screen 8: *PC Storyboard* enables you to add animation to clip art. By quickly cycling through a series of pictures, you can make the factory smoke appear to move.

Gordon McComb is a freelance writer in Aptos, California, who specializes in graphics applications.

PC Storyboard IBM

P.O. Box 2328
Menlo Park, CA 94025
800/426-2266

List price: \$250

Requirements: 256K (320K recommended), two disk drives, DOS 2.00 or later version

PicturePak Marketing Graphics, Inc.

401 E. Main St.
Richmond, VA 23219
804/788-8844

List price: Eye Openers, Holidays, PC Family \$195 each
Requirements: 256K, PC
Storyboard

Son of LaserJet

Hewlett-Packard's LaserJet started the laser printer stampede. Now HP is bidding to maintain its position as the leader of the pack with a new printer, the LaserJet Plus.



The LaserJet Plus offers a variety of patterns to enhance graphics.

Ted Nace

“I want the LaserJet to be the IBM PC of laser printers,” said Roger Archibald, Hewlett-Packard's printer mogul, recently. The comparison is apt. Like the PC, the LaserJet shot out of the starting blocks before the competition even had its shoes on. According to market researchers at Future Computing, it now outsells the next most popular laser printer, the Apple LaserWriter, six to one.

The LaserJet was designed as an Everyman's product, less technically sophisticated than some, but aimed quite accurately at the needs of most users. It is reliable and relatively simple to operate. And HP borrowed a page from IBM by catalyzing third-party software support for the LaserJet. Within a year of its introduction, a multitude of utilities and special application programs had materialized to help users tap the LaserJet's potential.

Now HP has taken the next logical step by introducing the more powerful LaserJet Plus and simultaneously dropping the price of the LaserJet by \$500. The move is timely. With nearly a score of the Japanese electronics giants pushing laser products into this lucrative market, the monopoly HP enjoyed in 1984 is but a memory.

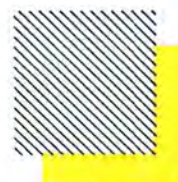
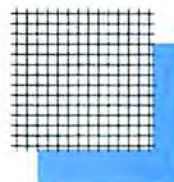

!"#\$%&'()*+,-./
0123456789:;<=>?
@ABCDEFGHIJKLMNO
PQRSTUVWXYZ[\]^_
'abcdefghijklmno
pqrstuvwxyz{|}~

!"#\$%&'()*+,-./
0123456789:;<=>?
@ABCDEFGHIJKLMNO
PQRSTUVWXYZ[\]^_
'abcdefghijklmno
pqrstuvwxyz{|}~
ÀÂËÊËÎÏ ÑÒÓÔÕÖ
— °ÇçÑñî;¿£¥\$ƒ¢
âêôûáéóúàèòüäëöü
ĂăØÆăıøǼİöÜİßŎ
ÁÃāĀđİıİŎōŌōšŠŮý
Pp -¼½¾«■»±

ÀÂËÊËÎÏ Ñ Ò Ó Ô Ù Ú
— ° Ç Ç Ñ Ñ ; ¿ ¢ £ ¥ § ¨ ¤
â ê ô û á é ó ú à è ò ù ä ë ö ü
Ä å Æ æ Å å Ö Ü Ê Ì Ñ Ò
Ã Ä Å Æ ç È É Ê Ë Ì Í Î Ñ Ò
Þ þ — ¼ ½ ¾ « » ±



■ If the LaserJet is HP's PC, then the Plus is its XT, offering several significant performance enhancements while remaining completely compatible with the valuable library of LaserJet utilities and application software.

must be shut off to reset, the Plus resets at the touch of a button on its front panel yet preserves any fonts and macros residing in the printer's expanded memory (see Table 1).

The LaserJet shot out of the starting blocks before the competition even had its shoes on.



fonts from floppy disks and thus combine a greater assortment of typefaces and sizes than was possible with the LaserJet's plug-in cartridges. Finally, you can save long sequences of printer commands as macros. This allows you to store a letterhead or a form and

then print it out with a brief command.

LaserJet owners who need extra printing power can upgrade to a Plus by having an HP dealer replace the main board for \$1995.

This is 8-point Helv.

This is 10-point Helv.

This is the bold version.

This is the italic version.

This is 12-point Helv.

This is the bold version.

This is the italic version.

This is 18-point bold Helv.

**This is 24-point
bold Helv.**

This is 8-point Tms Rmn.

This is 10-point Tms Rmn.

This is the bold version.

This is the italic version.

This is 12-point Tms Rmn.

This is the bold version.

This is the italic version.

This is 18-point bold Tms Rmn.

**This is 24-point bold
Tms Rmn.**

Figure 2: HP's first package of floppy disk fonts provides nine versions of TMS RMN and nine versions of HELV. Each is available in portrait mode (shown here) and landscape (not shown).

■ Fonts à la Carte

The LaserJet has two built-in fonts and accepts ROM cartridges containing additional fonts. Cartridges go for \$225 to \$400 and typically hold about half a dozen fonts. While this sounds like more than enough, four permutations of a single font—medium-weight portrait, bold portrait, italic portrait, and medium-weight landscape—take up two-thirds of a cartridge. Moreover, cartridge fonts cannot be scaled or modified.

The Plus adds seven fonts to the two already "wired" into the machines: 12-point Courier in landscape and portrait modes for ASCII and Roman Extended character sets; and 8.5-point Line Printer in portrait mode for ASCII, Roman Extended, and Roman 8-character sets. But it's the fonts on disk that unleash the power of the Plus (see Figure 1).

■ Free at Last

Unshackled from its cartridge confines, the LaserJet Plus can turn to floppy disk fonts for a powerful printing punch. You can store the precise fonts you want in the Plus's capacious memory, mixing and matching up to 16 typefaces per page in fixed point sizes to create forms and letterheads to your exact specifications. HP font disks are priced at \$250 each, undoubtedly to avoid undermining sales of ROM cartridges.

These fonts can hold a greater variety of typefaces and sizes than the average font cartridge, but for the moment they promise more than they deliver. Hewlett-Packard currently offers only one pair of floppy disk fonts with two typefaces, TMS RMN and HELV

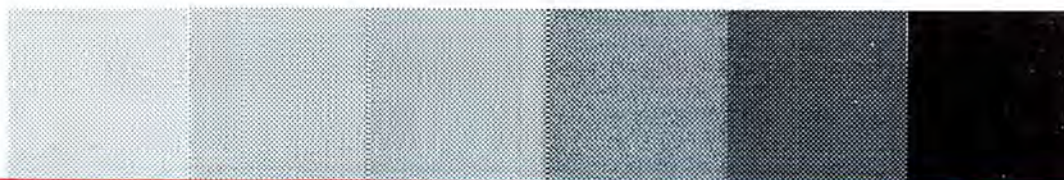

Figure 3: The Plus creates eight shades of gray (shown above) and provides a palette of six patterns (see pages 208 and 209) to embellish graphics.

(which closely resemble Times Roman and Helvetica, respectively). Both typefaces come in 8, 10, 12, 18, and 24 points at portrait and landscape orientations, and in bold and italic options for the 10-point and 12-point sizes (see Figure 2).

Additionally, the LaserJet Plus stores fonts as bit maps, an approach that has some inherent limitations. Fonts cannot be rotated or easily scaled to different sizes, so each point size must be stored as a separate font. By comparison, the Apple LaserWriter stores a compact description of a character and can easily modify it. Consequently, the Plus is initially less expensive than the LaserWriter, but users who need a variety of point sizes will end up spending a good deal more on floppy disk fonts.

Third-party software developers are already boosting the Plus with their own fonts. For example, LaserJet owners can scale and customize floppy disk fonts originally developed for the Corona Laser Printer with a new version of *Poems Font Editor*. Unfortunately, due to the LaserJet's bit-mapped

method for storing fonts, scaling can result in type with jagged edges or a slightly misshapen appearance.

■ A Tale of Two Utilities

Fonts from floppy disks can be sent to the Plus by using either the DOS COPY command; *PCLPak*, a special printer control language (PCL) interface utility provided by Hewlett-Packard; or one of the LaserJet utilities sold by third-party developers.

Utility software is the easiest way for the day-to-day user to wrest the power of floppy disk fonts from the Plus. *Printworks for Lasers* is a memory-resident utility that works in conjunction with any application program. <Shift>-<PrtSc> displays the *Printworks* pull-down menu; from there, you load or change fonts with one or two keystrokes. *PrintMerge 2.0* is a *WordStar*-specific utility that defines new dot commands and modifies existing ones to call appropriate fonts.

For example, to set a line in a *WordStar* document to Times Roman 24-point bold type, you would enter the special dot command .LF at the beginning of the document, then a single letter like D as an identifier, followed by a code representing the typeface, in this case TR24B#US.SFP. The

identifier is used in conjunction with the <Ctrl> key like a regular *WordStar* format command, to set off character strings to be printed in a specific typeface. Enter <Ctrl>-D anywhere in the document and the text that follows it is printed in Times Roman.

Although both these utilities are relatively simple to use, *Printworks* is the more versatile. Not only does it work with different programs, it lists fonts currently in memory and lets you set printer controls such as margins and page length.

These are but two of a rapidly growing stable of LaserJet utility programs that enable existing application programs to run with the LaserJet Plus (see *PC World View* in this issue). Some utilities, like *CTLLaser*, provide pull-down menus for easy access to LaserJet fonts. Others are designed for use with specific applications: *StarJet* with *WordStar*; *SetLaser* and *DW2/3 Em-U-Print* with *DisplayWrite 2* and *3*; and *Laser-Ease* with *1-2-3*. Still others, such as *Laser Control 100*, allow the LaserJet to emulate existing printer protocols, such as Epson and Diablo.

Table 1: How the Plus measures up

	HP LaserJet	Corona Laser Printer	HP LaserJet Plus	Apple LaserWriter
Price	\$2995	\$3395	\$3995	\$6995
Printer engine	Canon LBP-CX	Canon LBP-CX	Canon LBP-CX	Canon LBP-CX
Total RAM	64K	128K	512K	1.5MB
Maximum image size (square inches)				
75 dpi	85.9	91.2	full page	full page
150 dpi	21.5	22.8	full page	full page
300 dpi	5.4	5.7	30 to 32	full page
Downloadable fonts	No	Yes	Yes	Yes
Graphics	Rectangular shapes	Epson graphics	Rectangular shapes, six patterns, eight shades of gray	PostScript language supports unlimited graphics
Macros and downloadable overlay forms	No	Yes	Yes	Yes

Greater Graphics, Software Salvation

Not only can the Plus print a larger image at 300 dpi, it supports several new commands in its PCL to create patterns, shades of gray, and solid rectangular shapes (see Figure 3). You can store these PCL command sequences as macros, thanks to the printer's larger internal memory. A single macro can incorporate all the instructions necessary to construct a complex image such as a letterhead or a tax or personnel form, which can then be sent to

the printer. Up to 32 macros can be stored in the printer at once.

Though HP's manuals document PCL, the escape codes are too lengthy and complex to be practical for average users. For example, the following commands are part of a macro that draws a ½-inch-square black box 1 inch from the left margin. `< Esc > &a720.00H` locates the cursor 1 inch (720 decipoints) from the left margin. `< Esc > &a720.00V` locates the cursor 1 inch from the top.

`< Esc > *c360.0000H` draws the square ½-inch (360 decipoints) wide, and `< Esc > *c360.0000V` makes it ½-inch tall. `< Esc > *c100G` chooses black. `< Esc > *c2P` fills the box with black. As you can see, creating a graphic image directly in PCL is a bit like trying

to write your own word processor in BASIC: It's possible, but not advisable.

The answer to greater graphics lies in an emerging generation of software that lets you draw forms on screen and save them to the LaserJet. The first of this new breed—*LaserSoft* from Business Systems International and *Laser-Type* from SoftLab—create complex forms and letterheads without once forcing the user to invoke a PCL command.

A laser printer is only as effective as the software that runs it. So dust off the old rule for buying computers: Pick the software that does what you need, then buy the machine that supports that software. As the LaserJet family continues to build popularity among consumers, it's safe to assume that a wealth of third-party software will soon appear to support the advanced features of the Plus. In the critical area of current and future software support, HP is still miles ahead of the competition. ●

Ted Nace is a Contributing Editor for PC World and the coauthor of LaserJet Unlimited: How to Get the Most From Your Hewlett-Packard LaserJet and LaserJet Plus Printer (Peachpit Press, Berkeley, 1985).



CTL Laser
Rabar Systems
P.O. Box 306
Westport, CT 06881
203/227-4415
List price: \$65
Requirements: 64K, two disk drives

DW2/3 Em-U-Print
Koch Industries
11 W. College Dr., Bldg. G
Arlington Heights, IL 60004
312/398-5440
List price: \$149
Requirements: 256K, two disk drives, DOS 2.00 or later version, DisplayWrite 2 or 3

Laser-Ease
Ensemble Computer Services
P.O. Box 9083
Fountain Valley, CA 92647
714/848-2762
List price: \$49.95
Requirements: 256K, two disk drives, 1-2-3

LaserControl 100
Insight Development Corp.
2005 Vine St. #4
Berkeley, CA 94709
415/527-8646
List price: \$150
Requirements: 64K, two disk drives, 1-2-3

LaserJet, LaserJet Plus
Hewlett-Packard
Personal Computer Group
11000 Wolfe Rd.
Cupertino, CA 95014
800/367-4772
List price: LaserJet \$2995, LaserJet Plus \$3995; LaserJet Plus upgrade \$1995

Lasersoft
Business Systems International, Inc.
20942 Osborne St.
Canoga Park, CA 91304
List price: \$995
Requirements: 128K, two disk drives

LaserType
SoftLab
P.O. Box 879
St. George, UT 84770
801/628-4969
List price: \$500
Requirements: 512K, two disk drives, DOS 2.00 or later version, Hercules graphics board with monochrome monitor or IBM EGA board with color monitor, Microsoft-compatible mouse

PCLPak
Hewlett-Packard
Personal Computer Group
List price: \$79 (free with purchase of floppy disk fonts)
Requirements: 256K, two disk drives, DOS 2.00 or later version

Poems Font Editor
Poems
509 Marin St. #121
Thousand Oaks, CA 91360
805/373-1919
Price: \$400 including LaserJet/LaserJet Plus conversion module
Requirements: 192K; two disk drives; DOS 2.00 or later version; IBM, Tecmar, or Hercules graphics board

PrintMerge 2.0
Polaris Software
310 S. Via Vera Cruz #205
San Marcos, CA 92069
619/489-8243
List price: \$99
Requirements: 196K, two disk drives, DOS 2.00 or later version, WordStar

Printworks for Lasers
SoftStyle Inc.
7192 Kalaniana'ole Hwy. #205
Honolulu, HI 96825
800/367-5600
List price: \$125
Requirements: 256K, two disk drives, DOS 2.00 or later version

SetLaser
The Stovall Group
5180 Roswell Rd. N #202
Atlanta, GA 30342
404/252-9454
List price: \$250
Requirements: 128K, two disk drives, DOS 2.00 or later version

StarJet
Control-C Software, Inc.
6441 S.W. Canyon Ct.
Portland, OR 97221
503/292-8842
List price: \$150
Requirements: 64K, two disk drives, DOS 1.10 or later version, WordStar



Optical Disks: First Light

The era of gigabyte storage is almost upon us. But does bigger necessarily mean better? PC World examines the first step toward true mass storage—the ISI optical disk drive for the PC.

Ron Cleaver

Once my 10MB XT seemed like a bottomless pit. Today, there's an audible *thunk* whenever I toss yet another program or data file into that formerly yawning void. I find myself continually tamping down the rising pile; all too often I must dispassionately excise the old or redundant to make room for my latest project.

But wait. There's a new storage alternative peeking over the horizon that can gobble up every file in

sight with nary a hiccup—one that promises to revolutionize even the jaded PC market. Enter the optical disk.

Though optical disk drives for larger systems have been around for more than a year, the first optical drive for the PC—the Model 525 from Information Storage Incorporated (ISI)—has just made its debut. Backed by hard disk vendor Tallgrass Technologies, office automation giant CPT, and computer veteran Sperry, the 5¼-inch ISI drive offers rugged removable media, performance comparable to the XT's hard disk, and random access to mammoth amounts of storage (starting at 100MB). You cannot buy the Model 525 from ISI, but vendors such as Tallgrass expect to release units (probably paired with hard disk drives) early this year.

Using the ISI drive requires a certain amount of mental readjustment. For unlike floppy drives and hard disks, an optical disk drive stores data by physically burning pits with a laser into a specially coated disk. The result is secure but permanently unalterable data.

At \$1500 per system in very large quantities—which translates roughly into \$3000 to \$4000 per unit retail—this “write-once” device is the cheapest optical storage going. But chances are it won’t replace the hard disk. Until erasable optical disk drives arrive en masse, the ISI and its peers should be considered supplements to hard disk storage. Given the ISI’s expected retail price, it’s also likely that the drive will first find a home in large corporations and government agencies, where pockets are deep and archiving data is a priority.

However, the price may be acceptable to smaller companies in compelling situations. Designers and engineers using CAD software need to store huge image libraries. A company that wants to back up numerous hard disks may find the ISI drive superior to tape systems or the Iomega Bernoulli Box. Small regional insurance companies, banks, and similar institutions must store huge amounts of data and keep permanent audit trails. Firms that rely on several multimegabyte programs, such as the *Business Management*

Series, or on UNIX-based multi-user software may also find that the investment is worth the initial financial shock.

■ Making Light

The ISI drive tested was a preproduction unit with prerelease software, so some features may be enhanced or smoothed over when units are finally released. The drive is about the size of a full-height floppy disk drive and is installed in an Everex expansion chassis that includes a power supply for the drive and three PC-compatible expansion slots. The system comes with an interface board for the PC, cables, and most important, a DOS extension called ISIDOS that allows the drive to work, albeit clumsily, in the PC environment.

The drive uses a 5¼-inch single-sided removable disk that packs 122MB of formatted storage, of which 100MB is guaranteed usable by ISI. Future units will take advantage of double-sided platters. Shrouded in a tough plastic shell, the ISI disk consists of a clear plastic outer layer and an inner layer of tellurium. The laser records data on the disk by burning permanent pits in the tellurium; a pit represents binary 1, and its absence, 0. The disk is permanently formatted by ISI, and the drive will accept only ISI cartridges. You may flinch at the thought of spending \$250 for a single cartridge, but on a cost-per-byte-stored basis it beats all comers—



The ISI optical drive au naturel

and it’s removable (see Table 1). ISI predicts that a cartridge will cost only \$60 by the end of 1986, and the price of a drive should be neatly halved.

■ Using Light

As we shall see, using the ISI drive with the PC takes some doing. As David Allen, president of Tallgrass, once noted, “The people who designed DOS were disk bigots—they didn’t recognize the existence of optical or tape technologies.” The immediate impact? You cannot start a PC from the ISI drive. However, installing the drive couldn’t be easier. You merely slip the ISI interface board into the back of the PC and attach the cable to the board and the Everex chassis. Like most external devices attached to a PC, the drive must be turned on before the PC.

Getting the drive up and running was slightly problematic. The XT hooked up to the drive was also connected to a 3Com EtherSeries local area network. As network users of all stripes can attest, network controller boards conflict with almost everything in your PC. The 3Com board was no exception: It coveted the same I/O port address as the ISI controller board. Removing the 3Com board



Library on a disk? ISI’s 100MB optical disk

was the easiest solution, since the ISI board cannot be reconfigured. (Hardier souls can of course reconfigure the 3Com network—not a trivial task.) ISI has noted the problem and hopes to solve it soon, particularly since the ISI drive could act as a specialized network server.

A Different DOS

Since the optical disk drive is so radically different from other PC storage devices, most DOS commands won't work. Thus ISI has created ISIDOS, a DOS extension that consists of device drivers for the optical disk (ISBIOS.SYS and ISIDOS.SYS) and several DOS-like utilities. Among the latter are programs that copy files to the optical disk (ISCOPY), mount them (MOUNT), allow you to list the files on disk (ISDIR), and eject the disk cartridge (EJECT.) ISIDOS requires 16K of memory, used mostly for storing a special disk directory called a logical directory.

To install ISIDOS, you include the command `DEVICE=ISBIOS.SYS` and `DEVICE=ISIDOS.SYS` in your system's `CONFIG.SYS` file and the two .SYS files in the root directory. ISI recommends that you copy the ISIDOS files supplied on floppy disk to the ISI drive by using the command `ISCOPY A:*.*`. (ISCOPY knows the optical disk is designated drive D:; specifying the destination disk is not allowed.) In fact, ISCOPY is the only way you can write anything to the optical disk, unless you have the necessary programming skills for tapping ISBIOS disk write functions.

Using a program or opening a file means activating it with the `MOUNT` command. `MOUNT`

Table 1: Optical and hard disk drives face off

	ISI Model 525 Optical Disk	IBM XT Hard Disk
Cost*	\$4000	\$450
Formatted storage (megabytes)	100**	10
Cost per megabyte	\$40	\$45
Average access time (milliseconds)	200	85
Data transfer rate (megabits/second)	2.5	5.0
Power requirements (watts)	20	20
Factory low-level formatting	yes	yes
Interleave value	1:1	6:1
Changeable interleave	no	no
Warranty	1 year	3 months, parts/labor
Toll-free number	no	yes
Software included	ISIDOS	no

* Estimate of retail price

** 122MB possible, 100MB guaranteed by ISI

copies a file's directory information to a "logical" directory stored in memory and makes the requested file available to DOS. Any command or program requiring file information accesses the logical directory. Files are normally mounted one at a time; fortunately, you can copy the logical directory, which lists currently mounted files, to an optical disk file (for example, `FILEDIR`) with the command `ISCOPY FILEDIR/D`, then insert the command `MOUNT FILEDIR/D` in

your PC's `AUTOEXEC.BAT` file. Running `AUTOEXEC.BAT` or restarting the computer would automatically mount the files.

On the Trail of DOS

But why bother with ISIDOS, logical directories, or file mounting at all? Consider the write-once nature of the ISI drive. The physical file directory, like all data stored on the optical disk, cannot be erased; thus, updating the directory (when a file is changed or a new one is added to the disk) means finding virgin tellurium. The optical disk directory

continues to expand as files are added, unlike floppy or hard disk directories that are fixed in size by DOS. Not surprisingly, DOS cannot cope with the optical disk's oversized directory.

Remember too that when a file on the optical disk is changed—even just one byte—it is rewritten completely to another part of the disk and assigned a version number, which is recorded in the physical disk directory. (On a floppy or hard disk the old file in most cases is overwritten and the directory entry updated.) Here another DOS incompatibility occurs—and ISIDOS and the logical directory come into play. Since DOS does not recognize file version numbers, ISIDOS mounts the most recent version of a file (unless directed otherwise) and copies the relevant information (minus the version number) into the logical directory, which DOS can read and work on.

Other distinct traits and important differences should be taken into account when considering the ISI drive. As noted earlier, neither DOS nor any application can write files directly to the disk—this operation is reserved solely for ISCOPY. You can read mounted files from the disk or execute mounted programs using DOS commands such as DIR, TYPE, WS, and so on. Since DIR lists only files in the logical directory, ISDIR is provided to list both mounted and unmounted files stored on the disk. ISDIR also supports I/O redirection and pipes. For example, the command ISDIR DATA.FIL > PRN prints a listing of all versions of DATA.FIL; ISDIR + SORT displays a sorted disk directory.

Unfortunately DOS's functionality has not been fully captured by ISIDOS. Volumes are currently limited to 16MB and 63

mounted files, half the amount of space and files normally allowed by DOS. More important, the ISI drive cannot support subdirectories or paths, making file organization a bit hair-raising. This problem is one of categorization. ISIDOS relegates physical directory entries to the outer edge of the disk, starting at the first sector of the first track and spiraling inward toward the center. Data files start at the last track and spiral outward. But a DOS subdirectory is essentially a file with a directory structure—and thus cannot be assigned a home by ISIDOS.

Given ISCOPY's central role in accessing the ISI drive, its limitations and quirks are indeed annoying. ISCOPY will terminate file copying if, during disk writing, it detects and skips over 100 bad sectors. File size poses problems too, since ISCOPY seems to have limits, in one instance around 880K. Unfortunately, some disk space is burned up in unsuccessful copying attempts. ISI claims both limitations will be eliminated with the next version of ISIDOS.

Real Life Optics

In determining the ISI drive's performance and handling, I copied files onto it, mounted and unmounted files, and installed and ran several programs. In theory, at least, you should be able to use any software package, copy protected or not, on the drive. I installed *Symphony* using ISCOPY and ran it with the key disk in the PC's drive A:. The program worked flawlessly until I absent-mindedly tried to write to the op-

Figure 1: ISI optical disk performance, by percentage faster or slower than the PC XT's hard disk

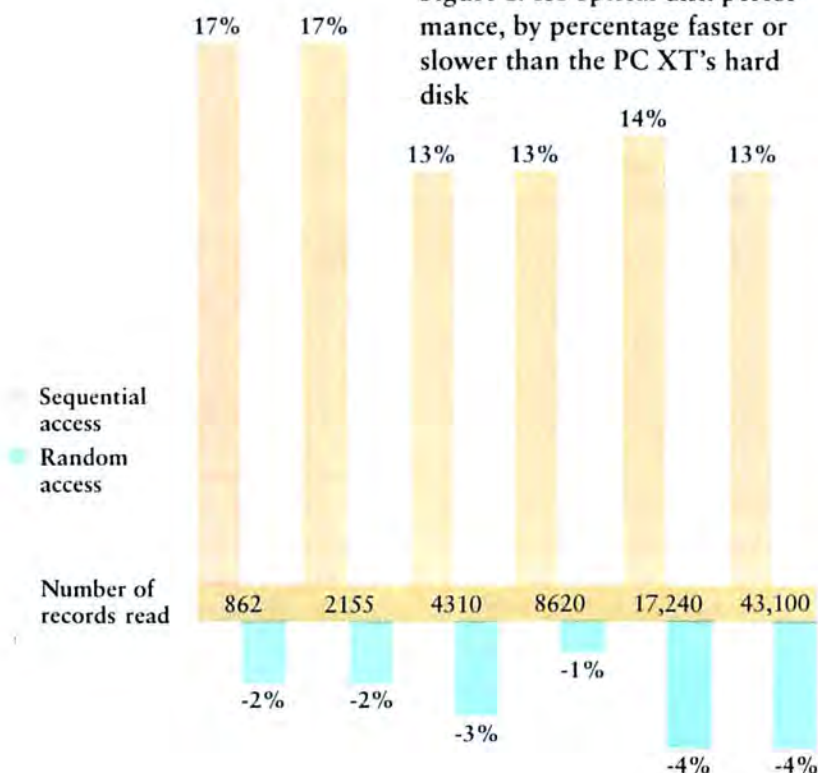

tical disk. Then *Symphony* informed me that the disk was write protected; I had to save the files to the hard disk and then transfer them to the ISI drive with IS-COPY. I also installed *WordStar* and *PC Paintbrush* and they ran perfectly—as long as I didn't try to save data files to the optical disk.

dBASE III was another matter. This program relies on its own file copy utilities for installation, and thus cannot be copied onto the ISI disk. However, I executed *dBASE III* from the hard disk and accessed my data base and index files on the ISI drive.

Through the Gamut

After poring over the manual, installing hardware and software, and shooting the ISIDOS rapids, I was itching to see how well the ISI drive would perform compared to my XT hard disk. I was admittedly skeptical, because the average access time for most optical drives, including this one, is typically 200 milliseconds—just a shade faster than a floppy disk drive.

ISI hikes performance by emphasizing critical components and using the drive's limitations to good effect. One big boost comes from storing the logical directory in memory, which measurably speeds operations. The drive's disk controller is fast enough to read one sector (or one track) after another as the disk spins. This provides an effective interleave factor of 1:1. (By comparison, the XT's hard disk's interleave is a slower 6:1.) The drive's data transfer rate is a respectable 2.5 megabits per second—about half that of the XT's hard disk.

Since ISCOPY is restricted to use on the ISI drive, a head-to-head write test with the XT was out of the question. I observed, however, that ISCOPY copies about 220K a minute; at this rate it would take nearly 9 hours of continuous copying to fill the entire optical disk. The XT and the ISI drive loaded *WordStar*, *Symphony*, and other programs with equal swiftness.

To quantitatively test performance, I set up a read test. I stored a *dBASE III* data file and its companion index file on both the XT and the ISI drive. I next wrote a *dBASE III* program that read the data base file sequentially and then according to its index. The latter approach forces the drive to retrieve records in a random fashion according to the value of the key. As Figure 1 illustrates, the ISI drive is significantly faster than the XT in sequential file access mode and only marginally slower in random access mode.

Light Reading

ISI's user manual is generally clear, concise, and logically organized. In 36 pages the manual encompasses everything from hardware and software installation to ISIDOS use and programming. Appendices focus on file and directory structure, programming tips, error handling, and other specifications. The manual is flawed in certain respects: It fails to mention that DOS cannot be booted off the optical disk and that the unit's controller board cannot be used in the XT's short slot. ISIDOS error messages are not documented, and an index is lacking. A discussion of which expansion boards conflict with the ISI board—and possible resolutions—would also be welcome.

End of the Tunnel

If your applications demand a bottomless storage pit, the ISI drive will be one good place to start—if ISI unties some knots in ISIDOS. The company claims that the next version of ISIDOS will bring the system more fully into the DOS fold: File and volume size will reach 32MB, and multiple volumes will be possible, with 511 mounted files per volume. On-line help for ISIDOS utilities will also be included. AT users can look forward to compatibility with the drive as well, since ISI will provide the necessary interface board and version of ISIDOS.

ISI's drive will no doubt be more appealing when the price of the system drops and the company releases double-sided "floppy" disks early this year. In the meantime, carefully consider your other mass storage options. Cost-per-byte-stored figures don't count for much when the price of internal 40MB hard disks hovers near \$1000. It may pay to wait both technologies out—and see over which bottomless pit the price pendulum comes to rest. ●

Ron Cleaver is a freelance writer and systems consultant based in Greenbelt, Maryland.

*Optical Storage Integration System, Model 525
Information Storage Inc.
2768 Janitell Rd.
Colorado Springs, CO 80906
303/579-0460
Requirements: 128K, DOS 2.00
or later version
List price: to be announced*

The fine art of business

"The ultimate in graphics resolution and performance..."
PC Products.

"Making the mundane magnificent..."
PC Magazine.

The Color 400™ Card
Set the screen ablaze with 16-color graphics far superior to IBM's Enhanced Graphics Adapter. The resolution even outdoes Macintosh.

Whether you do business presentations, CAD/CAM or graphic design, you can't get better graphics without spending at least \$1,000 more.

And you can't get a high-resolution graphics card that supports more software at any price.

You see, **Color 400** screens text and graphics with twice the resolution of standard cards. It not only works with popular high-resolution monitors, but also makes standard-resolution software look better. And it runs popular software written for the IBM PC, XT or AT.

High-resolution drivers for Lotus 1-2-3,™ Symphony,™ CAD Plan,™ AutoCAD™ and other programs are already available for **Color 400**, and more are on the way.

It even comes with its own paint program, the sophisticated yet surprisingly easy **Paintbrush 400**.

Call for a screen test.
Call 408/943-9480 for the dealer nearest you—and prepare yourself to witness a revolution in resolution.

Whether you're a businessperson, an engineer or a graphic artist, now you can take what you do to the level of fine art. With **Color 400**.



2023 O'Toole Avenue
San Jose, CA 95131
408/943-9480



communication.

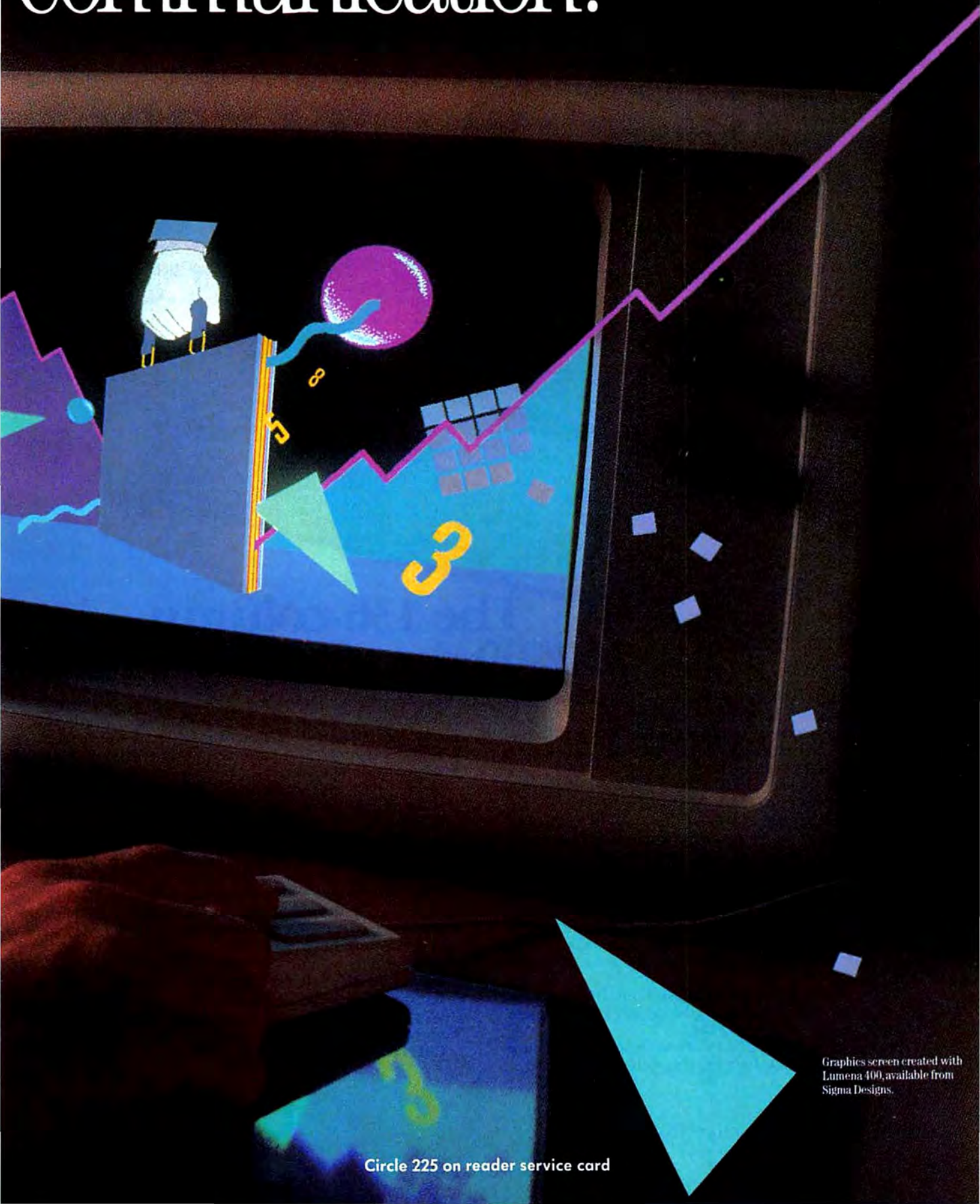

Graphics screen created with
Lumena 400, available from
Sigma Designs.

Circle 225 on reader service card

This printer pulls off big jobs at 180 cps.

At \$499*, it's a steal.



The 136-column M-1509 dot matrix printer.

With all the dot matrix printers on the market today, finding the right one has turned into a real trial.

But it doesn't have to. Because Brother anticipates your needs with every printer we make. Witness, for example, the dot matrix M-1509.

It takes off bi-directionally at a hot 180 cps. Or provides crisp, clean Near Letter Quality printing at 45 cps.

And for those times when a picture's worth a thousand words, sharp, attractive graphics provide the charts and graphs that add authority to your document.

Now, suppose that document warrants a little added impact. Just select from effects that let you enlarge on an idea. Condense your thoughts. Put forth a bold concept. Or underscore, superscript, subscript or use italics. All at the touch of a key. With our standard type and three optional fonts, your correspondence can be as individual as your needs.

The M-1509 is also a bit of a master mind. Its memory acts as an input data buffer. So the printer can complete one job while you start the next.

But it may be that the M-1509's most arresting feature is its incredibly sleek, lightweight, well-designed body.

Every control is completely accessible. With one finger, you can automatically insert and position paper. And even penny-pinching office managers judge our unique paper-saving tractor feed and optional cut-sheet feeder to be real time and money savers.

More importantly, the M-1509 is compatible with virtually every software package in existence. It has both serial and parallel ports. And reliable? Well, suffice to say that after 15 years in the dot matrix business, we know how to build printers that'll do time a long time.

One more thing. Nobody wants to get caught with a printer that advertises its presence. With the M-1509, you don't get one. Instead, you get an exceptionally quiet, industrious worker that helps keep the peace. So you can hear yourself think.

The M-1509 dot matrix printer from Brother. Get it and you can pull off some pretty big jobs yourself.

Brother International Corp.

Headquarters: 8 Corporate Place, Piscataway, NJ 08854.

Western Regional Offices: 20 Goodyear, Irvine, CA 92718.

BROTHER INDUSTRIES, LTD., Nagoya, Japan

*Shown with optional cut-sheet feeder.

Circle 808 on reader service card

brother
We put our reputation on paper.

PC Paintbrush.™

Because life is too short for monochrome pie charts.

Fun is the best thing to have.

With PC Paintbrush, you can add color, flair, dimension and creativity to a chart, a presentation, or an otherwise dull day. From charts and graphs to serious computer art, our newest generation 3.0 PC Paintbrush will cheer you on with features no other graphics package can match.

Best of all, it's easy to use. You don't have to learn up to sixty commands, like you do with some products. If you can understand icons as simple as scissors, paintbrush, spray can and paint roller, you're ready to start using PC Paintbrush.

The pen is mightier than the keyboard.

None of history's great artists drew with a keyboard, and you shouldn't have to either. So PC Paintbrush is now available with a Summasketch MM™ Series drawing tablet, to give you complete freedom of expression. Of course, it also supports regular mice, joysticks, graphics tablets, and is compatible with most graphics cards.

PC Paintbrush also has a beautiful way with words. The text icon lets you write in any of eleven fonts, in nine sizes, with italics, outline, shadow and boldface variations.

What's more, with the new 3.0 PC Paintbrush, you can draw rounded boxes, rubber band curves and circles, and edit pictures many times larger than the screen.

Are we making fun of 1-2-3®? Why not?

For Lotus™ users, PC Paintbrush's new PIC

Go on, live a little.



interpreter loads 1-2-3™ and Symphony™ charts and graphs at your equipment's best resolution, from an IBM EGA™ (640 X 350 X 16 colors) to a Number Nine Revolution™ (512 X 512 X 256 colors).

With our FRIEZE™ frame grabber you can pull graphics created by any program right off the screen into PC Paintbrush. So you can take your Paintbrush and palette anywhere, improving the looks of things as you go. And having a lot of fun on the way. In addition, our optional slide show package, PC PRESENTATION, allows you to program your graphics into a first class presentation with fades, zooms, quick cuts and animation.



PC Paintbrush supports 19 video graphics cards and 30 printers and plotters.

For more information on PC Paintbrush, call or write us at the address below, or ask your computer dealer for a demonstration.



Z-SOFT
PC Paintbrush

Ask about our
PC Paintbrush &
Summasketch™ drawing
tablet special

Corporate Headquarters:

ZSoft Corporation, 1950 Spectrum Circle, Suite A 495, Marietta, GA 30067, 404/980-1950

West Coast Sales Office:

160 Sir Francis Drake Blvd., San Anselmo, CA 94960, 415/456-0955

PC Paintbrush is a trademark of ZSoft Corporation. Lotus, 1-2-3, and Symphony are registered trademarks of Lotus Development Corporation. IBM and Enhance Graphics Adapter are registered trademarks of International Business Machines Corp. Number Nine Revolution is a trademark of Number Nine Computer Corp. Summasketch is a registered trademark of Summagraphics Corp.

Circle 182 on reader service card

INTRODUCING volkswriter.3

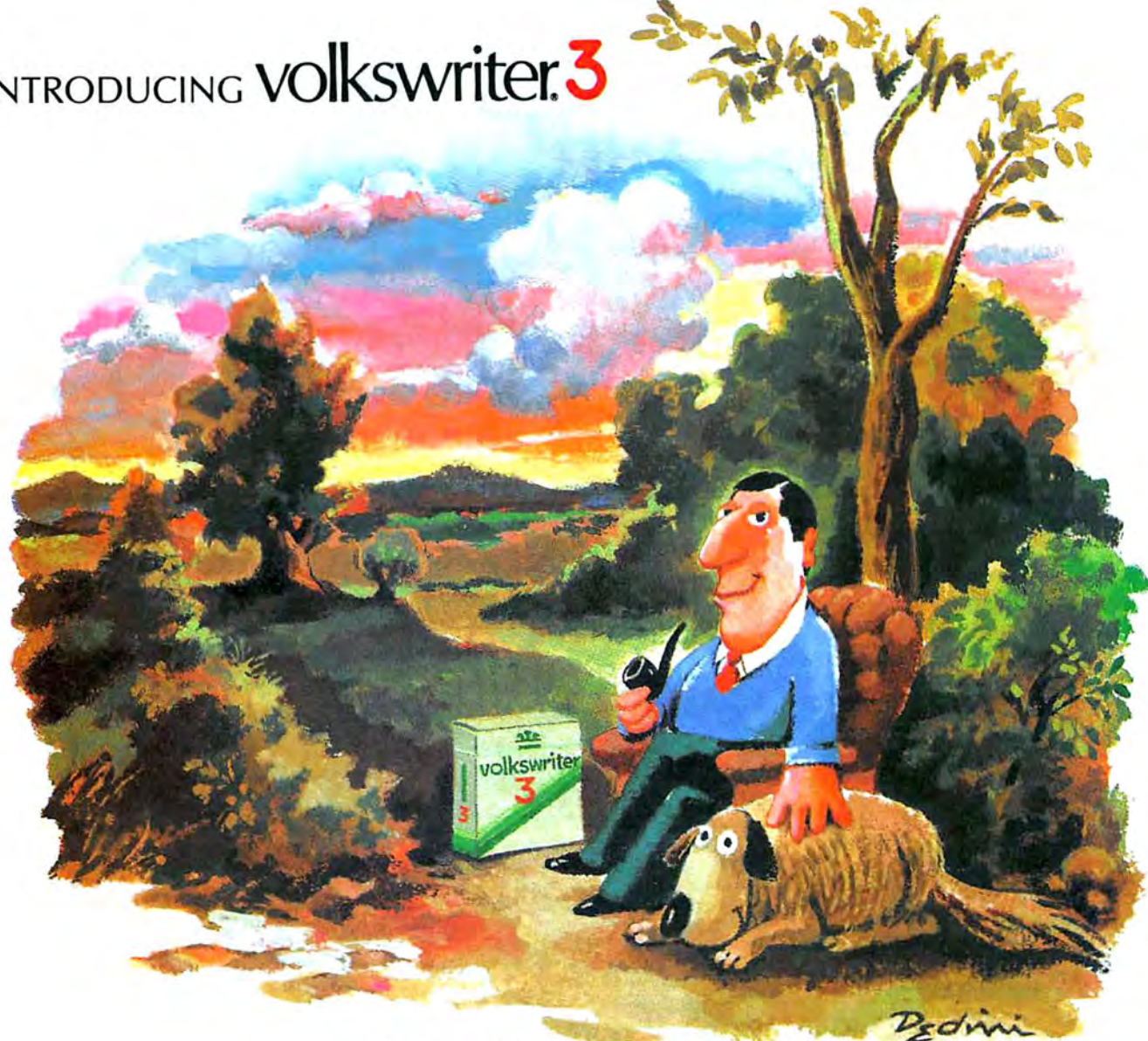

A man, his dog, his pipe, and Volkswriter 3...

ir·ref·ra·ga·bly yours

You may never have to spell *irrefragably**, but with **Volkswriter 3** you'd spell it (and 170,000 other words) correctly. That's twice as many words as most other word processors can offer. Our best Volkswriter ever lets you spell, hyphenate, sort, and calculate effortlessly and naturally.

When you want to check your spelling, a simple key-stroke flags your mistakes and gives you alternative spellings. Abbreviations, acronyms, capitalizations, cities and common business names are included, and you can create a personal dictionary. We even hyphenate for you automatically. Forgive our *rodomontade**, but **Volkswriter 3** can help you perfect your *syntagma**!

When you need to calculate, **Volkswriter 3's** advanced math features are ready, like a mini-spreadsheet at your finger-

tips. You can produce expense reports and budgets, use constants and percentages and subtotals and ... well, just about anything arithmetical from the household to the board room.

You'll find **Volkswriter 3** rich in extra features, too. You control the appearance of your copy with a wide range of layout options. Use it with over 200 best-selling printers; send personalized mailings and sort lists; use data from other popular programs, including WordStar® and IBM® DCA files. It runs on the entire IBM-PC family and is the perfect alternative to the more cumbersome MultiMate™ and DisplayWrite™ 3.

Now you can have *irrefragably* accurate words and numbers with **Volkswriter 3**. The price, by the way, hasn't changed: \$295. Enjoy the experience today. It will put you on top of the world!

WORD PROCESSING AT ITS BEST FROM LIFETREE SOFTWARE

***DICTIONARY**

ir·ref·ra·ga·bly, *adv.*, Undeniably
rod·o·mon·tade*, *n.*, Boasting, bragging
syn·tag·ma, *n.*, Word or phrase forming
a syntactic unit

volkswriter.3

Ask your dealer for a demonstration today

Call us for upgrade information



411 Pacific Street
Monterey, CA 93940
(408) 373-4718

TRADEMARKS—Volkswriter and the Lifetree Logo/Lifetree Software, Inc. • WordStar/MicroPro International • IBM and DisplayWrite 3/International Business Machines Corp. • Multimate/Multimate International.
© 1985 Lifetree Software Inc.

Circle 93 on reader service card

GIVE SIDEKICK™ THE BOOT.



Step up to Get Organized! with twice the features of Sidekick:

- A complete word processor with built-in mail merge.
- A built-in index card filing system.
- An address and phone book.
- Full telecommunications capabilities.
- Plus—calendar, notepad, autodial and calculator.

New! Memory Resident! Not Copy Protected!

All fully integrated. And it's memory resident, so you can jump back and forth between Get Organized! and other products with just one key stroke. That makes it a powerful companion to products like Lotus 1-2-3™ and dBase II/III™. And for extra convenience, Get Organized! is not copy protected.

What the critics say:

"...the best job yet of providing everything you ever wanted from a personal computer."

Personal Computing
"...inexpensive...flexible and easy to use."

Business Software
"...really well integrated...a snap to learn."
PC Products

A Special Offer to Sidekick Owners:

You can upgrade to Get Organized! direct from Electronic Arts for \$49. You save \$50 (see details below).

Get Organized! Only \$99.

from

Machine Requirements: IBM PC, XT, AT, or 100% IBM compatibles. 256K minimum. A hard disk and 512K are required for memory-resident function.
How to order if you own Sidekick: Sidekick owners can upgrade to Get Organized! for \$49 (a \$50 savings) plus \$5 for shipping and handling. This upgrade can only be done direct with Electronic Arts. Send a check or money order AND THE BACK COVER OF YOUR SIDEKICK MANUAL (no facsimiles accepted) to Electronic Arts, Sidekick Upgrade, 2755 Campus Dr., San Mateo, CA 94403. Allow 2-4 weeks for delivery. This offer is open to residents of the USA and Canada only.



How to order if you don't own Sidekick: Visit your retailer or call 800-227-6703 for direct VISA or MasterCard orders (in CA call 800-632-7979). The direct price is \$99, plus \$5 for shipping and handling. To buy by mail, send check or money order to Electronic Arts, PO Box 306, Half Moon Bay, CA 94019. Allow 2-4 weeks for delivery.

Sidekick™ is a registered trademark of Borland International Inc. Lotus 1-2-3 is a registered trademark of Lotus Development Corp. dBase II and III are registered trademarks of Ashton-Tate Corp. Get Organized! is a registered trademark of Electronic Arts.

Circle 840 on reader service card

Hi, Honey!

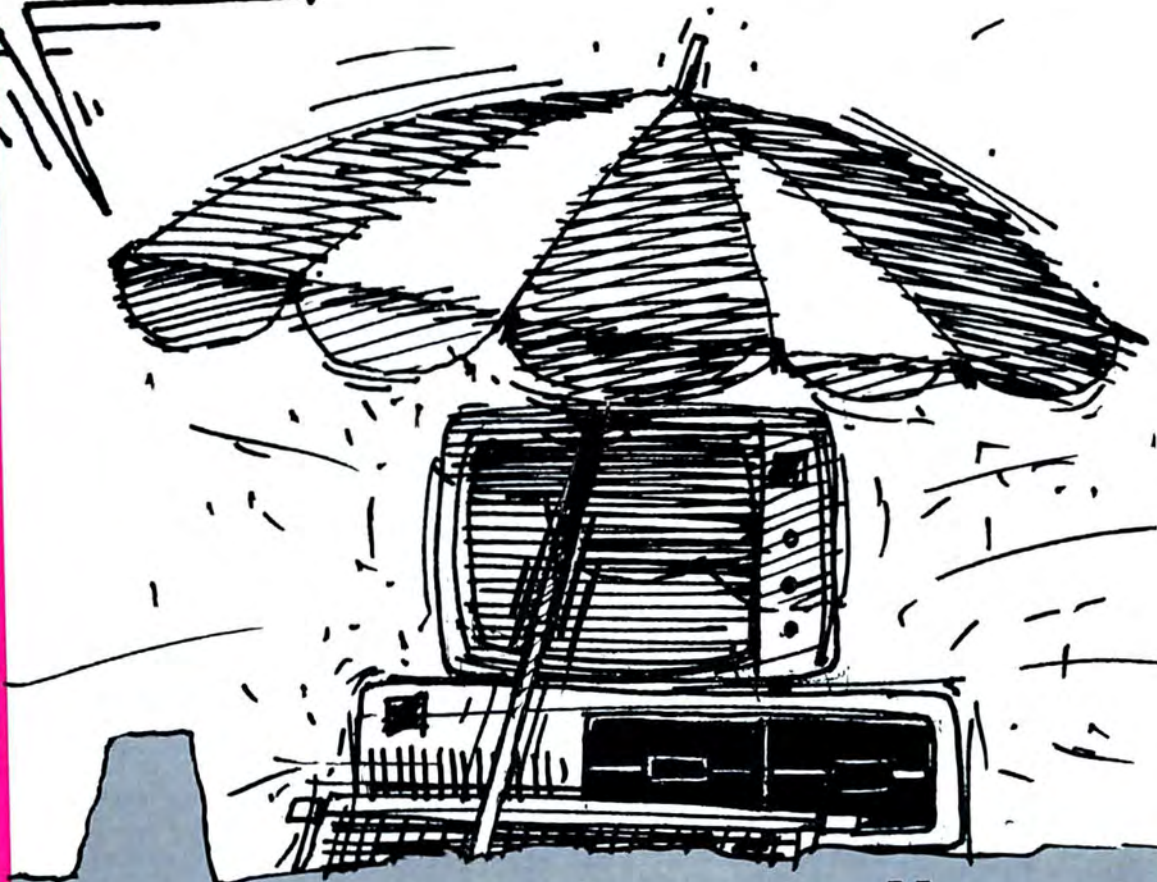

HONEYWELL VIP
emulation using standard
IBM hardware. Synchronous
and asynchronous
CALL USING possible
File transfer as
standard FTF and ASCII

Compatible with TopView
and IBM PC Network

TDT

Rivergate Plaza
444 Brickell Avenue
Miami, FL 33101
999/999-999

Connections IBM PC-Honeywell DPS4 DPS6 DPS7 DPS8

Circle 150 on reader service card

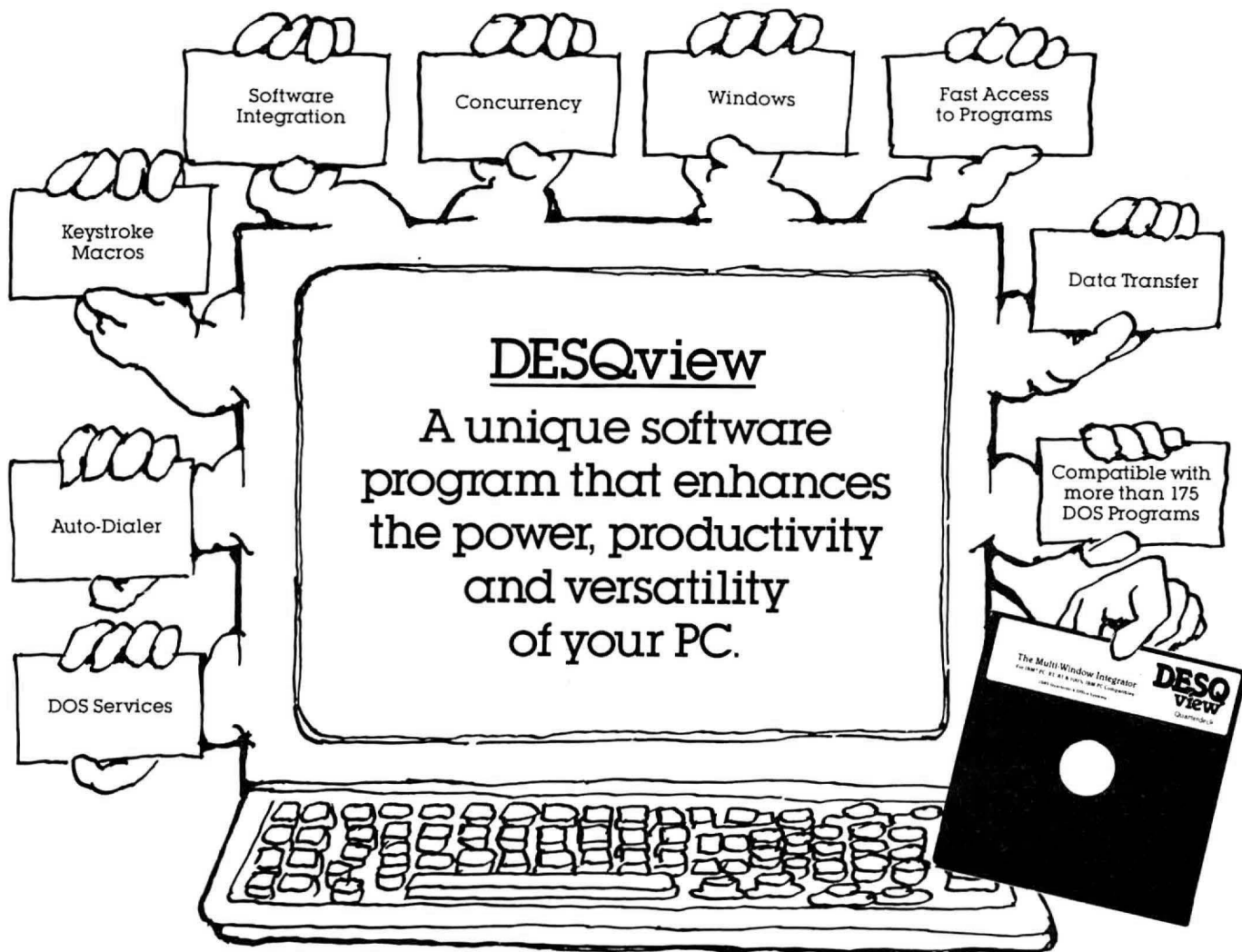

DESQview is a multi-window integrator that's fast. Easy to install. And easy to use.

DESQview runs as many as nine programs simultaneously, shows you the programs through windows, gets programs to work for you in background, and works equally well with keyboard or mouse. What's more, virtual memory lets you switch between more programs than will actually fit in memory.

You can transfer data between programs while a report is printing or a database is sorting. Or simply refer to a graph as you write a detailed analysis.

Best of all, since DESQview runs over 175 off-the-shelf programs without modification, you can use its fast switching and easy data transfer capabilities with the programs you already know and love. Like Lotus 1-2-3, dBASEIII, pfs:WRITE, and MultiMate, to name a few.

To fully appreciate all that DESQview can do, you're invited to try DESQview on your desk. (You'll no doubt appreciate the price: just \$99.95). If you're not entirely convinced that DESQview can do positive things for you and your PC's productivity, send the program back to us within 10 days for a full refund.

TO ORDER, CALL OR SEND THE COUPON.

DESQview is available at better dealers nationwide. For the dealer nearest you or to place a credit card order call:

1-800-845-6621.

***\$99.95**

In California call: **1-213-392-9851.**



DESQview

Quarterdeck Office Systems
150 Pico Blvd., Santa Monica,
CA 90405

() Yes. Rush me _____ copies of DESQview at the low price of \$99.95 as soon as is humanly possible. I understand that if I am not completely satisfied, I may return the program for a full refund.*

Shipping and handling \$5.00. California residents please add sales tax of \$6.50. No C.O.D. or purchase orders.

☐ Check ☐ MasterCard ☐ Visa Amount \$ _____

Card # _____ Expires _____

Name _____

Company Name _____

Address _____

City _____ State _____ Zip _____

Phone _____

Signature _____

*Less postage and handling. Program & documentation must be returned within 10 days of receipt in original packing with registration card unused. Proof of purchase required.

Lotus 1-2-3, MultiMate, dBASEIII, pfs:WRITE are copyrights respectively of Lotus Development Corp. MultiMate Corp., Ashton-Tate, and Software Publishing. DESQview is a trademark of Quarterdeck Office Systems.

DESQview requires an IBM PC, XT, AT or compatible with either a monochrome or color monitor. 512K memory is recommended. Graphics require a color graphics card and monitor.

Data on Your Dial

FM subcarrier broadcast technology beats the telephone as a cheap way to continuously download information to PCs. FM-based services already let your PC pull stock quotes out of thin air and trigger buy/sell recommendations—and more services are on the way.

Danny Goodman

There is scarcely a PC owner who hasn't encountered dial-up information services the likes of Dow Jones News/Retrieval, The Source, and CompuServe. Connecting to them requires little more than a PC, telecommunications software, a modem, and a telephone line. Once on line to a host computer's vast data warehouse, you can access anything from the current price of Aardvark Corporation common stock to encyclopedia entries on Zanzibar.

But for some applications—trying to make money in pork belly futures, for example—this kind of “query-driven” data flow is inadequate. Information needed for quick action is obsolete by the time you retrieve it from an on-line data base. Ideally, a PC would perpetually be on line, analyzing an incoming data stream.



PHILCO



VOLUME

BASS

TREBLE

TUNING

Brokerage firms do just that. Brokers maintain continuous links with several stock exchange computers, gaining instant access to data on trading in securities, commodities, and financial instruments. Computers monitor the data flow and alert staff to predefined conditions, such as a designated issue on a particular exchange reaching a specific price.

In this system, scofflaws can't get far: If a customer attempts use without payment, the LINC computer broadcasts a special code shutting off the receiver's data-gathering capability.

Trouble is, the cost of maintaining a similar link over which all this information could flow into your own PC is prohibitive. One component of that cost—the fee each exchange charges for the privilege of accessing its information—is beyond any individual user's control. And simply leaving your machine on line all day is certain to drain your capital more rapidly than prudent investing could augment it.

Moreover, a plain voice line can't transmit data fast enough to handle the enormous volume of trading information—you need a high-quality data line instead. Dedicated data lines do not come cheap; telecommunications typically ranks as a brokerage branch office's second biggest expense. For the individual investor, cost-benefit considerations rule out such an arrangement.

Fortunately, the cost of getting real-time information into your PC is being whittled down by several information packagers. Traditionally, the best you could do was receive financial market information on 15-minute delay. Today, continuous and up-to-the-minute trading information is being delivered to the PC via FM subcarrier (also called FM sideband) transmission.

Along for the Ride

FM stereo broadcast stations are assigned a range of 200 kilohertz (KHz) of the radio spectrum. That is, when a station operates on a frequency of 102 megahertz (MHz), it actually occupies a range between 101.9 and 102.1MHz. In practice, however, the broadcaster's main signal does not use the 25KHz at each outer edge of the range. These subcarriers, or sidebands, can carry completely different signals from the main broadcast signal; only specially equipped receivers can detect and decode the information such channels carry. The Federal Communications Commission sanction that permits FM transmissions on the subcarrier is known as Subsidiary Communications Authorization (SCA).

FM subcarriers have long been the primary means of delivering banal background music. The Muzak piped into an elevator or your dentist's office is broadcast via the sideband of a regular country, jazz, or classical music station. FM subcarriers have also delivered reading services for the blind and non-English-language programming.

In 1975 and again in a more clearly defined 1983 ruling, the FCC opened the way for FM stations to offer a wider array of subcarrier services, including data transmission. The FCC envisioned subcarriers as vehicles for financial information services, paging, electronic mail, and local information exchanges.

Modio Dough

The financial services industry was quick to treat FM SCA as a vehicle to transmit data. Dataspeed, a San Mateo, California, company, was first among those pioneers to bundle the broadcast of financial information with the hardware and software needed to pipe it into a PC.

Dataspeed contracted with FM broadcast stations in two dozen major U.S. cities to carry stock exchange data over the station's subcarriers. Dataspeed also developed a combination FM subcarrier receiver and modem (trademarked as Modio) that funneled data through the PC's serial port. Software written for the PC and compatibles displayed captured information on the screen and allowed a modicum of data storage. Last year Lotus Development purchased Dataspeed and renamed the company Lotus Information Network Corporation (LINC).

According to LINC's market research, at least 30 percent of *1-2-3* and *Symphony* users describe investment analysis as a primary application. To reach that market, the Lotus subsidiary is now offering an updated FM receiver with revised software that feeds incoming data into a *Symphony* or *1-2-3* spreadsheet. The product, called Signal, is the first FM SCA financial service to hit retail shelves.

A Long and Winding Road

Delivering financial quotations from the exchange floors to an FM SCA receiver like the LINC unit is no small technical feat. An intricate network of computers and satellite relays carries trading information to a satellite dish at participating FM stations, with a redundant telephone system as a backup in the event of network failure. From the earth station, data is fed to special broadcast equipment for transmission over the station's subcarrier (see Figure 1).

LINC obtains its stock quotations from several computer services that are themselves tied directly to the tickers of the New York and American stock exchanges, the NASDAQ (over-the-counter) market, the Chicago Board of Trade and the Chicago Mercantile Exchange, the Commodities Exchange Center, and the Options Price Reporting Authority (OPRA).

The exchanges generate a steady stream of data on prices paid and volume traded for each active issue. Two mainframe computers at LINC's Burlingame, California, facility maintain daily histories of raw trading data and supplement that information with a capsule analysis that includes the opening prices, price fluctuations, highs and lows, and total trading volume. LINC computers also detect errors in incoming data by checking the price of each transaction against the last trading price. If a drastic change is confirmed as an error by the originating computer, the transaction is intercepted before transmission to subscribers; typically, the exchange handles the correction itself.

A proprietary data-compression technique condenses the capsule analysis calculated at the Burlingame facility after each transaction; that information is then whisked to a ground station in nearby Palo Alto. The data is transmitted at 4800 bps to the Westar IV satellite hovering in its assigned parking spot 23,000 miles above the equator. The data bounces down to satellite receiving dishes in the 20 metropolitan areas LINC serves, where equipment

encodes the data for broadcast over the FM station's subcarrier frequency, also at 4800 bps.

A Signal FM receiver, which looks like nothing more than your garden variety modem, sits beside the PC. To capture the signal, an antenna resembling the wire dipole antenna supplied with FM stereo receivers is attached to the back of the unit. (In certain areas, use of a better antenna may be necessary.) The Signal hardware translates the FM frequencies it receives into digital data and passes the captured information on to Signal software running on the PC.

Despite what seems to be a lengthy and tortuous route, the elapsed time between the data leaving the exchange computer and its display on the PC's monitor is usually 2 to 3 seconds.

Before the Signal hardware can receive data, you must enter a 12-character password. That password contains encoded information about specific services for which you've signed up and the period for which the password is valid (usually one month). A new password accompanies each month's bill. In this system, scofflaws can't get far: If a customer attempts use without payment, the LINC computer broadcasts a special code shutting off the receiver's data-gathering capability (see the sidebar "A Wise Receiver").

Software Signals

Signal software performs two basic functions. Initially, it tells the FM receiver what trading information to capture and pass along to the PC via its serial port. The program also formats incoming data and displays it on screen. When you leave the program, you can save the current session on disk.

Fortunately, you don't have to turn your PC into a dedicated desktop ticker. The Signal receiver includes a 64K buffer for stashing data on the program's maximum of 250 stock, commodity, and options issues. As transaction information on an issue comes in, the program stores it in the receiver. The next time you start the Signal software, it automatically retrieves data from the receiver's RAM.

LINC encourages users to leave their receivers on at all times. Turning the unit off erases data and

Figure 1: The Signal network moves data from a pair of mainframes to a satellite dish, to the Westar satellite itself, back down to receiving dishes and FM stations, and finally, to individual receivers.

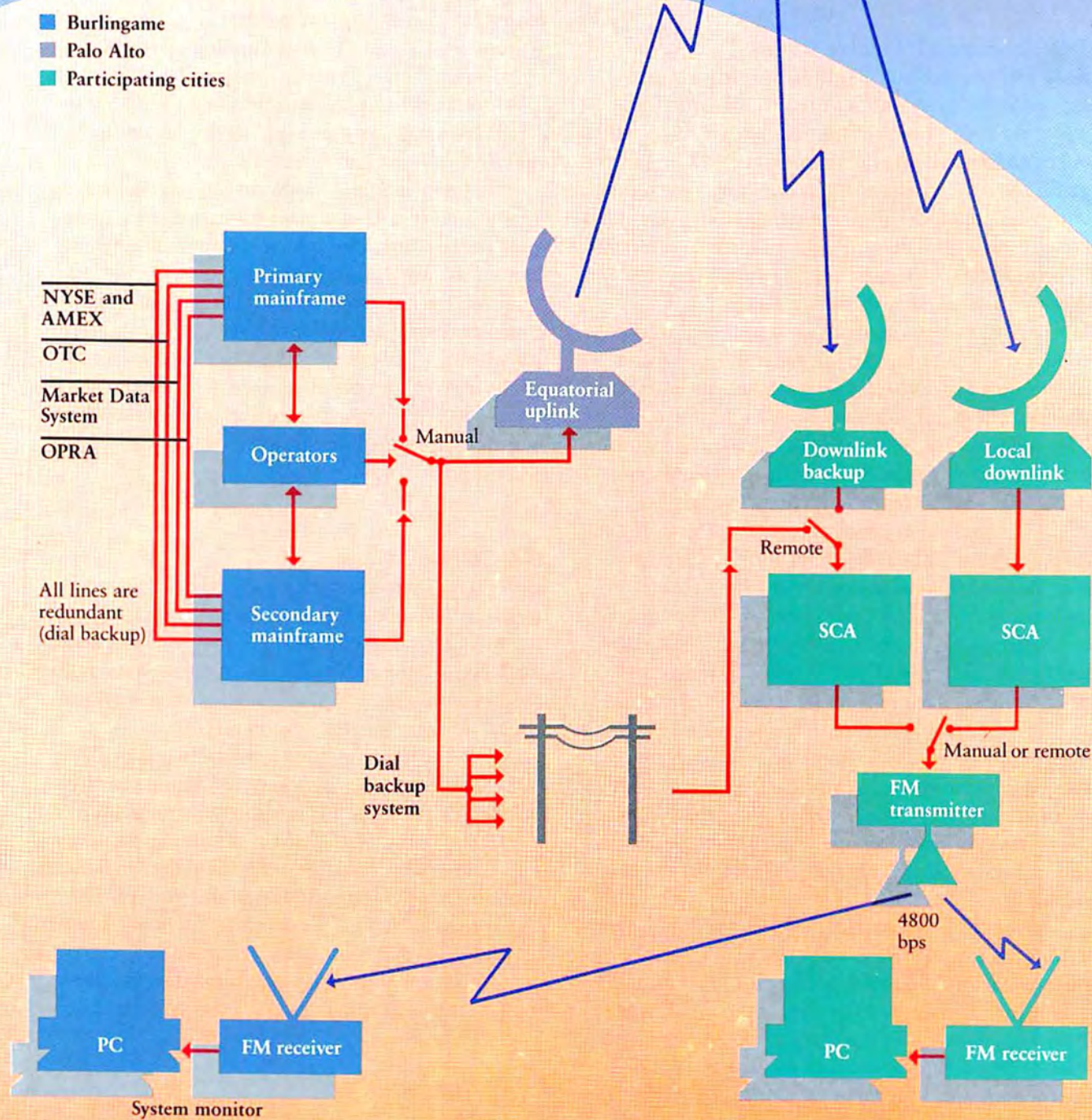

setup information stored in RAM; a brief receiver re-initialization procedure is then required.

A typical Signal "page" (one screen) lists up to 18 investments by ticker symbol. You can organize investments in any order, and the software enables you to group them under headings of your own choosing. You can divide the 250 issues that Signal tracks among as many as 99 pages. Special summary pages list synopses (consisting of trading symbol, last trading price, and most recent trade direction) on up to 90 issues.

Because watching the PC's screen every minute the markets are open is impractical (to say nothing of unproductive), Signal allows you to set "alarms" (or "trigger values") for each issue you track. Alarms can be set to notify you of predefined high, low, or volume trading levels. If, for example, you're eager to sell Consolidated Tire Chains once it reaches \$2.50 a share, you can set the alarm to alert you to any trades coming across the ticker at that level or higher. A display window shows which alarm has gone off and when.

Alarm settings can also be assigned to the FM receiver. A switch on the receiver's front panel activates an internal alarm system that will audibly alert you to a noteworthy development, even if the PC is off. When you start the program, the time and nature of the alarm are displayed.

■ The Lotus LINC

The Signal package also includes a memory-resident program called *LINC*, which works in tandem with 1-2-3 releases 1A and 2, and *Symphony* releases 1.0 and 1.1. *LINC* transfers data on demand from the FM receiver into a Lotus worksheet, and its files bear the .WKS extension. This enables you to update portfolio valuations, perform custom analysis, graph selected market data, and calculate do-it-yourself indexes.

Predefined column headings for stocks, options, and commodities (such as high, low, bid, ask, and net change) indicate to *LINC* those spreadsheet cells designated to receive FM data on specified issues. Actual data retrieval is then just one program command away (see Screen 1).

Ed Happ, product marketing manager for LINC, says the company is evaluating other software products that may enhance or complement Signal. LINC is also encouraging third parties to develop software that will store and analyze data received via the FM SCA.

Although Signal is new on the market, a budding Signal aftermarket already exists. Bristol Financial Services is offering *Window on Wall Street*, a program it sells with the Signal receiver. The package

The Signal receiver includes a 65K buffer for stashing data on a maximum of 250 stock, commodity, and options issues.

records selected transactions during any period the receiver is left on. *Window on Wall Street* boasts a charting module that displays the trading range for any issue during the day—a handy way to spot trends. The program also features automatic portfolio valuation, which enables you to monitor the effect of each new transaction on your total portfolio.

Even using subcarrier transmission in lieu of a dedicated data line (and even without per-minute charges), keeping in constant touch with the market can be costly. In addition to the \$80 monthly Lotus subscription fee for data from any four exchanges, the individual investor must pay each of the exchanges separately (see Table 1). Although Lotus offers prepayment and credit card discounts, the fees for monitoring securities on the three major exchanges (NYSE, AMEX, and NASDAQ) total \$1700 annually.

■ Investing Economically

Does the benefit of instantaneous information justify this kind of expense? It's a question Dataspeed founder David Lockton has long pondered. Lockton, now a consultant on the broadcast delivery of time-sensitive information, classifies use according to type of investor. Prime candidates for Signal include PC owners who have investment portfolios valued at more than \$100,000 and perform at least 24 trades a

Table 1: Monthly fees for Signal use

Exchange	Lotus fee	Exchange fee
New York Stock Exchange (NYSE)	\$20.00	\$7.50
American Stock Exchange (AMEX)	\$20.00	\$5.00
NASDAQ-NMS/NASDAQ-Level 1	\$20.00	\$16.25
Chicago Board of Trade (CBT)	\$20.00	\$50.00
Chicago Mercantile Exchange (CME)	\$20.00	\$35.00
Commodities Exchange Center (CEC)	\$20.00	\$44.00
Options Price Reporting Authority (OPRA)	\$20.00	\$2.00

year. He suggests that such individuals will benefit even if it means a monthly outlay of \$100 to \$200 for real-time information.

An investor with a smaller portfolio who makes fewer trades probably doesn't need real-time quotations, according to Lockton. For that breed of investor, quotes on 15-minute delay should suffice, assuming such a service can be had for \$50 to \$100 per month. Lockton calls his final category "homebound computer users," who he says need no more than end-of-day quotes, plus selected news items relating to issues in their portfolios. For such a service, Lockton says, monthly fees should not exceed \$50.

Prices aren't even close to that point today, a situation that irks magazine publisher Jim Warren. Warren, founder of the West Coast Computer Faire, was among the first to propose FM SCA for mass use. In 1978 he even trademarked the term "Datacast" to describe this method of information transmission.

Warren believes that many companies plunging into digital FM SCA "start up on a shoestring, pursuing very narrow markets in search of quick profit. They know FM SCA is coming, but they don't know how to deal with it—they don't know how much to charge, so they charge too much."

Subcarriers for All

Jim Warren favors widespread use of FM SCAs but doesn't rule out applications geared to vertical markets. "Bombard the whole world," he says. "Go for the transmission of stock and commodity quotes, certainly, but also broadcast want ads, news, and special interest bulletin boards, appropriately edited. Interweave encrypted and free transmissions," he advises. "The lion's share of information that people want is local and time-sensitive. Have the information arrive, then let the computer scan it, sort it, and present it when you want it."

Although such a community FM SCA service is not yet a reality, an FM-based electronic mail system is already operating in several major markets. INDESYS, a joint venture of Epson America and ABC's Video Enterprises, broadcasts encoded messages over local ABC affiliate FM subcarriers to specially designed receivers that fit inside PCs and compatibles (or connect to Epson printers).

INDESYS has upped the throughput ante with its 38,400-bps rate, which translates to 1½ pages per second. A message uploaded to the system's main computer in Mountain View, California, via phone lines is relayed to a subscriber within an hour at a rate of 20 cents per page. Four-hour delivery drops to 15 cents a page, and overnight service is only 10 cents a page. The plug-in receiver board costs \$250 and includes 256K of RAM, which stores incoming messages when the PC is otherwise engaged. A monthly password scheme similar to LINC's controls system access.

Bonneville Telecommunications also offers FM-based electronic mail delivery. For Bonneville, offering electronic mail was a logical way to get more mileage from existing capabilities. Bonneville has for some time delivered commodity futures quotes to its dedicated Market Monitor terminals, and it sells a graphics-oriented FM SCA package for the Macintosh.

A Wise Receiver

The Lotus Information Network Corporation (LINC) FM Receiver is considered "addressable" because each working unit can be controlled remotely by the central computer at LINC's facility in Burlingame, California. This capability, in combination with Signal's password system, makes unauthorized use of the software so unlikely that LINC released its Signal program without copy protection—certainly a first for disks bearing the Lotus logo.

The Signal package consists of both the receiver and the software. You can immediately begin receiving data on the Dow Jones Industrial Index, but you can't get quotations on individual issues until you have a password (obtained by calling a toll-free number). The 12-character password is keyed to your receiver's internal ID number, the services you've signed up for, and the current month.

LINC occasionally transmits date signals along with quotation data. The receiver's ROM software compares the incoming date with the month coded in your password. If the last password entered was April's, for example, on May 1 the receiver will dutifully begin flashing the "grace" light on its front panel. This signifies a 15-day grace period during which

you can enter the new password, as conveyed on the monthly Signal invoice. When the grace period is up, the old password will no longer permit access to quotations.

Should you fall behind on your payments or discontinue service, LINC includes your receiver's ID number in a series of "kill" signals it broadcasts to all receivers. This signal disengages your receiver; you will be incapable of receiving additional quotes until a reactivation signal, sent from the central computer, "awakens" the unit.

B. Douglas Smith, LINC's vice president of engineering and manufacturing, tells the story of a customer who boasted of cracking the password scheme after only two months. The third month's password, however, wrecked the customer's theories about password patterns. Random guessing is even less fruitful than trying to break the code. "By the time someone could try all possible password combinations, another month would have rolled around," Smith says.

No wonder the program isn't copy protected.

LOTUS SIGNAL

F1 - Help F2 - Options tables F10 - Menu

Detail Page: 1

Blue Chip Securities

Collection: SAMPLE

SYMBOL	T	LAST /	BID	CHANGE	PR/AS	VOL	HIGH	LOW	TIME	X
#INDX										
\$COMP		305.85		+ 0.6	305.25				unkn	
\$INDU		+1436.9		- 2.3	1439.2	113M	1450.0	1427.0	12:07	
\$OEX		+191.45		- 0.6	192.05				12:07	
\$XMI		271.45		- 0.4	271.85				12:07	
#STOX										
AAPL		19' 6		- 0' 2	20' 0	310K	20' 2	19' 6	unkn	T
GE		64' 3		+ 0' 3	64' 0	780K	64' 5	63' 7	12:05	N
IMSX			1' 3		1' 4	2000	1' 3	1' 3	unkn	
GM		70' 6		+ 1' 3	69' 3	1.9M	72' 0	68' 7	12:05	N
IBM		137' 3		+ 0' 6	136' 5	1.7M	138' 3	136' 3	unkn	B
MCIC		10' 4		- 0' 1	10' 5	760K	10' 6	10' 4	12:06	T
MMM		80' 6		- 0' 7	81' 5	190K	82' 2	80' 4	unkn	M
RCA		48' 1		0' 0	48' 1	330K	48' 6	47' 7	unkn	N
T		21' 7		- 0' 3	22' 2	1.4M	22' 4	20' 7	unkn	N
WAN		19' 0		- 0' 2	19' 2	110K	19' 0	18' 7	12:07	A

Fri 15 Nov 12:07:34

ALERT(S)

ADJ 219

Screen 1: Signal captures data on selected issues and classifies that data according to criteria defined by the program.

Companies with branch offices in major cities upload electronic mail by telephone to Bonneville's central computer. From there the messages are sent via satellite to all stations in the Bonneville FM SCA network and then rebroadcast over FM subcarrier. Only the intended recipient need store the message; the rest ignore it. As with all broadcast data of this type, information is compressed and encrypted for security.

Plucked From the Sky

FM SCA is hardly the only means of delivering time-sensitive information to individuals. Equatorial Communications lets you skip the FM link in the chain and obtain information directly from a satellite. Equatorial's proprietary receiver consists of a 2-foot dish, which is relatively small, that catches data bounced off leased transponders on the Westar IV

satellite. Because Lotus already uses the Equatorial service to send its stock quotations to participating FM SCA stations, it's a simple proposition to use the Equatorial receiver to snare quotations in areas not served by FM SCA broadcasts.

The price for direct satellite reception is steep, however: The Equatorial unit will set you back approximately \$3000. Moreover, satellite reception is not always possible. You must be able to situate the dish so that it has an unobstructed view of the satellite perched above the equator—a difficult task in cities, where buildings may block that view. Additionally, local zoning often discourages installation of satellite dishes.

Also on the way are services that use yet another data delivery vehicle: the vertical blanking interval (VBI) of a television signal. The VBI consists of the unused scan lines of a television broadcast. (If you adjust the vertical hold of your TV so the picture

rolls, you can see the VBI lines as the black band between frames of the picture.) The VBI is currently idle aside from its occasional use for transmitting closed-caption text for the hearing impaired.

International MarketNet (IMNET), a joint venture of IBM and Merrill Lynch, is slated to begin sending VBI-based real-time financial quotes over 30 to 40 PBS television stations this year. PC software for the IMNET system runs concurrently with Innovative Software's *Smart Series* of integrated programs.

■ VBI Meets SCA

No unanimity exists, however, on VBI as a viable medium for data transmission. David Lockton is particularly skeptical. Noting that good television reception is essential to ensuring error-free VBI reception, Lockton muses, "Have you ever tried to get a good television picture in New York City?" Lockton is dubious about the ability of even cable systems to provide an adequate signal.

FM stations will prove to be the data carriers of choice, according to Dennis Waters, president of Waters Information Services and editor in chief of SCA: *Radio Subcarrier Report*. In radio's favor, he says, is its pervasiveness: An average market has four times as many FM stations as TV stations. Moreover, the potential income from data broadcasts is highly significant to FM stations, which are now forced to live with revenue sources far more limited than those open to TV stations. By contrast, VBI income would be marginal for most television stations.

■ Looking Ahead

One day, RAM-packed, pocket-size terminals will be as ubiquitous as the Sony Walkman. These little gems will be able to monitor several FM subcarriers at once. Whenever electronic mail or news of particular interest to you is broadcast over one of the many services, an alarm will sound. The instant it hits the airwaves, you'll know about a classified ad for that vintage Corvette you've been coveting.

Sound like science fiction? Consider this: A calculator-size FM SCA receiver is already in production. The only pieces missing are low price and the marketing prowess of a few imaginative entrepreneurs capable of giving the airwaves universal appeal. ●

Danny Goodman is a Contributing Editor to PC World and the author of *How to Buy an IBM PC or Compatible Computer* (1984, PC World Books/Simon & Schuster).

Signal

Lotus Information Network Corp.

1900 S. Norfolk St.

San Mateo, CA 94403

800/762-7538

List price: \$595

Requirements: 320K, serial port, 1-2-3 or Symphony

Window on Wall Street

Bristol Financial Services, Inc.

1010 Washington Blvd.

Stamford, CT 06901

203/356-9490

List price: \$595 to \$1595

Requirements: 256K, color graphics board or Hercules board, serial port, Signal FM Receiver; hard disk and 80-column printer recommended

Bonneville Telecommunications

19 W. South Temple

Salt Lake City, UT 84101-1503

801/532-3400

Equatorial Communications Co.

189 N. Bernardo

Mountain View, CA 94043

415/969-9500

INDESYS

2425 Garcia Ave.

Mountain View, CA 94043

415/940-6077

80386: The Megabyte Manager

Intel's new 80386 microprocessor could spawn a generation of super PCs with unparalleled power. But the right software will be needed to fulfill Intel's promise.

James E. Fawcette

■■■■ Three long years after its introduction, the Intel 80286 microprocessor is finally changing the performance standard for personal computing. Yet a successor to the 80286 is already waiting in the wings: the 80386, a 32-bit chip with the processing punch of a super minicomputer. Only months away from mass production, the 80386 may have a radical impact on the performance and design of future PCs.

If this new microprocessor comes into production as soon as Intel predicts, personal computers designed around the 80386 could

be commercially available by the end of this year or early 1987. Although 80386-based machines wouldn't necessarily make the AT obsolete, they would spur dramatic changes in operating systems, application software, and in particular, the IBM PC family.

■ Power Hungry

Since the dawn of Apple, hardware and software manufacturers have repeatedly underestimated the amount of power personal computer users need and lust after. The original IBM PC was configured with a paltry 16K of RAM and a port for attaching a cassette recorder. A 160K floppy disk drive cost an extra \$500. User demand quickly forced IBM and third-party vendors to substantially enhance the machine. IBM was similarly unprepared for the initial rush of enthusiasm for the PC AT.

With the advent of optical disk storage, high-speed networks and PBXs, expert systems, and voice recognition systems, the 80386's arrival could not be more opportune. But whether or not the computer industry is ready and willing to redefine the next generation of

desktop computers remains to be seen. The 80386's horsepower will surely be harnessed, but exploiting its more valuable functions requires breaking old design habits.

■ Family Ties

Though a lineal descendant of the PC's 8088, the 80386 is more closely related to the 80286 in function, design, and software compatibility. In a general sense, the 80386 is a stretched 32-bit version of the 16-bit 80286. Like its immediate predecessor, it has a protected memory mode that keeps multiple tasks that are running concurrently from writing over one another. But as we shall see, the 80386 is far more powerful in many ways. And next to the 8088? The 80386 is like an Arabian stallion, the 8088, a Shetland pony. The 32-bit chip is ten times faster, and, depending on clock rates, two to four times faster than the 80286. The 8088 is confined to manipulating, or "addressing," 1MB of memory; the 80386 can



Stretching Memory

In the days before memory was dirt cheap, computers commonly augmented their meager memory with disk and tape storage. Needed data and program code were swapped from storage to memory and back again under the direction of the operating system. Such "virtual" memory schemes were not particularly fast, but they effectively tricked large programs into thinking they had an ocean of memory when only a thimbleful was available.

Virtual memory techniques have not gone the way of tubes and transistors—though the glut of inexpensive RAM and the rise of totally memory-resident programs such as 1-2-3 would make one think so. A number of PC programs—particularly word processors and data bases—use the technique, since it allows them to handle larger documents, data bases, program modules, and so

on. As optical disk drives boasting 1 or 2 gigabytes of on-line storage enter the market, virtual memory systems will become increasingly attractive.

On a machine using an 8088 or 8086, virtual memory systems are sluggish at best, because the software must contain memory management instructions—and the rate at which data can be swapped is inhibited by 64K segments. 80286-based machines are faster, but that chip is still confined to 64K segments and the limits of 16-bit registers. On a 80386-based computer, software will still do the lion's share of work, but the chip's architecture makes a big difference in getting the job done quickly. Segments can be 4 gigabytes in size; better still, the 80386 speeds up the entire process by maintaining a list of where portions of program code and data are located. The list is kept in a readily accessible section of the chip's memory called a "translation look-aside

buffer." The 80386 also notifies the operating system when an instruction asks for program code that isn't present in memory. In many cases, a program using a virtual memory system on the 80386 can run almost as fast as a totally memory-resident program.

Some engineers claim that the 80386's virtual memory talents are a waste of silicon, given the declining price of memory and the expected introduction of the 1-megabit (or 128K) RAM chip. Although talk of an affordable 80386 machine with 4 gigabytes of memory abounds, storage devices will undoubtedly continue to beat all comers on a cost-per-byte-stored basis. With gigabyte disks likely to cost less than \$100 by 1989, it's a sure bet that virtual memory schemes will be with us for some time to come.

directly address 4096MB—256 times the potential address space within the 80286's grasp.

More staggering is the 80386's ability to manage 67 million megabytes of "virtual memory." This is a number that defies comprehension—and suggests possibilities that software developers and storage engineers have not yet come to grips with (see the sidebar "Stretching Memory").

■ The Great Leap Forward

These mind-boggling statistics are less significant to personal computer users than are the chip's unique software-handling features. When a microprocessor provides a quantum leap in performance, existing software is either left behind or shoehorned awkwardly into the new environment, with decidedly mixed results.

Consider the AT. Although its 80286 microprocessor offers access to 16MB of main memory and 1 gigabyte of virtual memory, plus other features that should favor large programs, such power is available only in the chip's protected mode. Efforts to tap this mode for DOS applications—such as Digital Research's Concurrent DOS 286—have met with minimal success, in part due to DOS's inherent limitations. At present, only software running under Xenix or UNIX can unleash the 80286's power. The only benefit programs such as *1-2-3* and *Word-Star* wrest from the chip is speed; they are still limited to 640K of memory. A version of PC-DOS that breaks that barrier has been promised by IBM, but the challenge is admittedly difficult for both Microsoft and IBM.

Enter the 80386. Intel's guiding philosophy was to build as many chores into the microprocessor as possible. With its complement of 275,000 transistors, the 80386 is designed to shoulder, or at least simplify, many chores normally handled by an operating system. Task switching—the ability to jump quickly between concurrently running applications—is extremely difficult to implement in an operating system, and system performance usually suffers from the overhead. With the 80386, sending a simple 1-bit signal to the chip directs it to switch tasks in 20 microseconds. As a result, the 80386 can run more than one operating system simultaneously or juggle separate programs designed specifically for the 8088, 80286, and 80386.

The 80386's most unusual feature is its ability to act like several 8086s running simultaneously. According to Intel, an appropriately crafted operating system could permit the 80386 to run several conventional DOS applications at the same time. Each program would "think" it was running on a dedicated system with 640K and a superfast 8086.

Perhaps more significant, these DOS applications could run within a different operating system capable of exploiting the chip's more powerful features. This operating system might be a version of UNIX that ran 80386-specific programs in one window and DOS applications in other windows.

■ The Shape of PCs to Come

The implications for personal computer designers are clear. No longer must they slavishly follow in the plodding steps of IBM, which traditionally has been slow to adopt new technology. With the 80386's dual nature, a manufacturer could develop an innovative computer with a new multitasking, multiuser operating system, yet still offer prospective buyers the ability to run most IBM PC software. Designers can step out of Big Blue's shadow, a move that in the past has been equated with corporate suicide. Some dreamers even believe that the 80386 could be the heart of a multitasking, graphics-oriented computer running both Apple Macintosh and IBM PC software.

Although IBM and Intel aren't divulging details about a future 80386 PC, a number of hardware and software designers expect 80386-based machines to evolve in three stages:

Super ATs. Because the 80386 can use existing AT peripherals and run DOS 3.10 without modification, the first 80386 machines will likely resemble the AT, offering perhaps 1MB or more of memory as a standard configuration, a 40MB hard disk, a mix of 16- and 32-bit expansion slots, support for an 80387 math coprocessor, and improved graphics generation. The immediate—and maybe the only—benefit of such a computer will be improved performance. This first 80386 machine will be a more effective network server, open the way for the development of 32-bit peripherals, and give graphics and artificial intelligence programs a much needed boost.

How big is the market for a vanilla 80386 PC? "It depends on the price," says Michael S. Swavely, director of marketing for Compaq. "If the product comes in at \$6500—the introductory price for the AT—then demand will be very heavy." If 80386 machines arrive by the end of this year, enhanced AT compatibles with the faster 12.5MHz 80286 may find the new kid on the block stealing customers. As Swavely adds, "The 80386 may shoot the 12.5MHz 80286 off at its knees."

Better DOS machines. A machine specifically designed around the 80386 that could support a number of users and make good use of virtual memory awaits the

development of a new operating system. It's expected that this new DOS (presumably from Microsoft) will be altered over time, with the first version merely taking advantage of the 80386's multiple emulation of the 8086 but not tapping the chip's full capabilities. Given the push behind *Microsoft Windows* and similar graphics-oriented operating environments, this better DOS machine will likely support task switching and access to more memory.

Imagination machines. Several years after the introduction of the first 80386 machine, new hardware and software will fully unlock the chip's potential. Operating systems will embrace 8088 applications but also accommodate programs that take advantage

of megabytes of RAM and gigabytes of optical storage. And unlike the AT, this PC will be able to support multiple workstations. Mainframe vendor Sperry expects to release an 80386-based multi-user system by the end of 1986.

The 80386's general-purpose nature will be used to good effect in specialized markets. Its speed will make fourth generation digital PBXs a reality for PC users; computer-aided design and engineering (CAD/CAE) applications will probably make the move from minicomputers en masse; machine vision and voice recognition systems will have at their disposal the necessary processing muscle and storage to link up successfully with expert systems (see Figure 1).

Short-Term Confusion

Assuming that Intel starts production of the 80386 in June, the first Super ATs should find their way to market by year's end. Whether or not these machines will compete directly with the AT and its estimated dozen compatibles is unknown. As Compaq's Swavely observes, manufacturers "will be going in all sorts of directions." Indeed, computer makers will have to face some complex trade-offs—and carefully consider the law of supply and demand.

When the first 80386-based computers become available, enhanced AT compatibles running at the same clock rate (12.5MHz) will also be in production. (Later versions of the 80386 will achieve 16MHz and 20MHz.) Speed, in short, will not be as big a selling point for an 80386-based PC.

Cost is another factor. By late 1986, the 80286 will probably

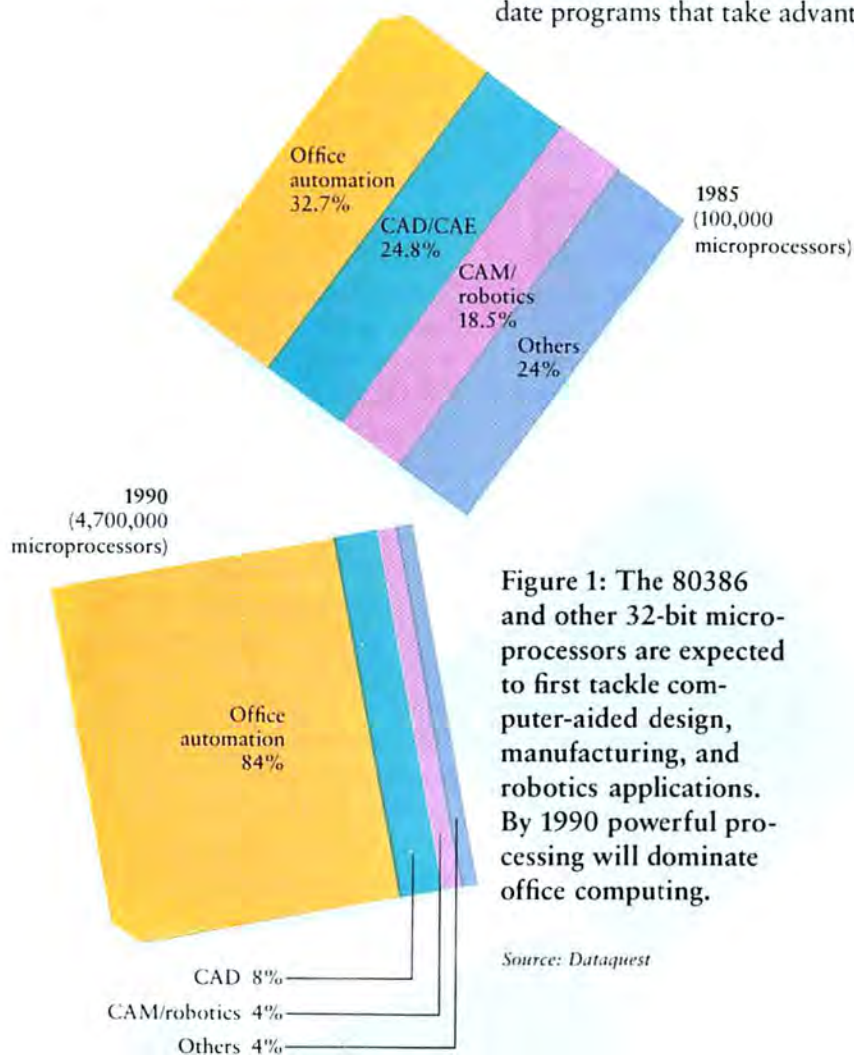

Figure 1: The 80386 and other 32-bit microprocessors are expected to first tackle computer-aided design, manufacturing, and robotics applications. By 1990 powerful processing will dominate office computing.

Source: Dataquest

cost between \$30 and \$50; the 80386, as low as \$195. The 80286 is also readily available not only from Intel but from second sources such as Advanced Micro Devices, Fujitsu, and Siemens. Like all new Intel products, the 80386 will be made in-house until demand rises and other companies can meet Intel's fabrication standards.

But there is more to the cost equation. A 12.5MHz 80286 must use faster (and much more expensive) 90-nanosecond RAM chips; contemporary 150-nanosecond RAM chips found in the current PC line won't suffice. In this case, the technological rub is in the 80386's favor. Because the 80386 can "pipeline" incoming signals, calculating a value or transmitting a message while waiting for the next task, it can use slower RAM and peripherals more efficiently. Yet a machine that simply substitutes the 80386 for the 80286 without using 32-bit peripherals, high-speed RAM, and cache memory would be perhaps 30 percent faster than a 12.5MHz AT.

If the past is any indication, inexpensive AT compatibles using the 6MHz or 8MHz 80286 will capture the bulk of the business market from the XT and its clones. Pricier 80286 computers, based on 10MHz and 12.5MHz microprocessors and sporting high-speed memory, will clash with the first 80386-based machines for control of the high-performance market.

Unlocking the Box

If you scan the technical specifications of the 80386, you see the soul of a mainframe. Within this humble slice of silicon lies the power to process 3 to 4 million instructions a second and

manage enormous amounts of memory and disk storage. Everything from artificial intelligence to true multitasking seems within reach. As always, unlocking this potential rests in the hands of software developers.

One software expert who is enthusiastic about the promise of the 80386 is Robert Carr, the principal author of *Framework*, an integrated package that accounts for nearly 20 percent of Ashton-Tate's revenues. Like several software developers interviewed for this article, he believes that the 80386 will lead to substantial improvements in personal computer software, but that development will take some time.

As programs grow larger and more complex, their development time increases exponentially. But Carr believes that one key feature of the 80386 will substantially simplify the programmer's task. Most Intel microprocessors address memory in fixed segments; in the case of the 8088 and 80286, segments are permanently set at 64K. This presents the programmer with a number of problems, because software must track which segment is active when managing code and data that exceed the 64K limit. Writing programs in small pieces and subsequently linking them accounts for almost 30 percent of development time, according to Carr. The 80386 gives developers the unique opportunity to use segments of up to 4 gigabytes. In effect, the problems associated with segmentation simply go away.

Carr also notes that the 80386's multitasking capability and sheer

speed will aid single-purpose programs such as word processors and spreadsheets—and not just fancy windowing or artificial intelligence software. For example, a word processor could be modified to format pages in the background while a document was being edited; a spreadsheet could likewise redraw a graph while source data was recalculated. Both would appear to run with blinding speed.

Carr expects the 80386 to play its biggest role in impelling the development of the next major evolution in personal computing—"component software." Under the aegis of the 80386 and a sophisticated operating system, users will be able to mix and match stand-alone programs (and modules from integrated packages) and have them work together like a single integrated package.

In the Chips?

Developers look to the 80386 to fulfill their dreams—from component software to graphics-oriented operating systems. Ultimately, the 80386 will supplant the 80286 as the engine for the most powerful desktop computers, just as the 80286 is now supplanting the 8088. But 8088- and 80286-based machines are not likely to vanish; the 80386's compatibility with its predecessors should extend the life of the entire family. If nothing else, the 80386 will tighten the hammerlock the Intel-Microsoft-IBM triumvirate has on office computing—for better or worse. ●

James E. Fawcette is a freelance writer, former editor of InfoWorld, and former executive editor of Personal Computing.

Lotus by Laser

Hewlett-Packard's LaserJet puts professional quality into 1-2-3 presentations. Among other tricks, the fast and stealthy LaserJet can switch type sizes and styles within a worksheet, produce high-quality graphs and charts on paper or clear acetate, and print wide worksheets sideways on a single sheet of paper.

Michael Gardner and Ted Nace

 Because 1-2-3 was developed before the introduction of the top-selling LaserJet, it does not include the commands you need to control laser printer functions, such as changing fonts or improving a graph's resolution. But with some work, you can build 1-2-3 macros that make these features dance to your tune.

By following the steps outlined in this article, you'll be able to select a font quickly and use it to print a worksheet, direct the printer to produce the worksheet in portrait (upright) or landscape (sideways) mode, switch paper sizes between letter (8½ by 11 inches) and legal (8½ by 14), and compress the type to squeeze more worksheet columns on a single





```
/ppoous1~s{esc}  
\027*t150R  
~qpq/qy
```

page. When you are generating graphs and charts with the 1-2-3 utility *PrintGraph*, you can use the following procedure to set the resolution to 75, 100, 150, or the full 300 dots per inch (dpi) available on the LaserJet.

■ Configuring 1-2-3 for the LaserJet

Unlike most printers, which communicate with the computer through a parallel port, the LaserJet uses a serial port. To make sure that the serial connection is established, first copy the MODE.COM file from the DOS distribution disk onto the floppy disk that you use to start up the computer, or to a hard disk directory included in the PATH command of the AUTOEXEC.BAT file (see the sidebar "Hard Disk Batch Up" in the article "Directory Assistance,"

```
/ppoous1  
\027*t1  
~qpq/q
```

■ Courier 1

```
'/ppoos1~s{esc}\027&f10\027(8U\027(s0p10h12v0s0b3T~q
omr102~ml4~p45~qq
```

Internal Font

COURIER - landscape, 12 points, 10 cpi, medium weight, upright style

Letter paper, 98 columns, 45 rows

■ Courier 2

```
'/ppoos1~s{esc}\027&f10\027(8U\027(s0p10h12v0s0b3T~q
omr132~ml4~p45~qq
```

Internal Font

COURIER - landscape, 12 points, 10 cpi, medium weight, upright style

Legal paper, 128 columns, 45 rows

■ Courier 3

```
'/ppoos1~s{esc}\027&f10\027(8U\027(s0p10h12v0s0b3T~q
omr76~ml4~p60~qq
```

Internal Font

COURIER - portrait, 12 points, 10 cpi, medium weight, upright style

Letter paper, 72 columns, 60 rows

■ Courier 4

```
'/ppoos1~s{esc}\027&f10\027(8U\027(s0p10h12v0s0b3T~q
omr76~ml4~p78~qq
```

Internal Font

COURIER - portrait, 12 points, 10 cpi, medium weight, upright style

Legal paper, 72 columns, 78 rows

■ Line printer 1

```
'/ppoos1~s{esc}\027&f0e8D\027(s0p16.66h8.5v0s0b0T~q
omr134~ml7~p104~qq
```

Internal Font (LaserJet Plus), Cartridges C,F,L

LINE PRINTER - portrait, 8.5 points, 16.6 cpi, medium weight, upright style, 8 lines per inch

Letter paper, 124 columns, 104 rows

■ Line printer 2

```
'/ppoos1~s{esc}\027&f0e8D\027(s0p16.66h8.5v0s0b0T~q
omr134~ml7~p128~qq
```

Internal Font (LaserJet Plus), Cartridges C,F,L

LINE PRINTER - portrait, 8.5 points, 16.6 cpi, medium weight, upright style, 8 lines per inch

Legal paper, 124 columns, 128 rows

■ Line printer 3

```
'/ppoos1~s{esc}\027&f0e6D\027(s0p16.66h8.5v0s0b0T~q
omr134~ml7~p80~qq
```

Internal Font (LaserJet Plus), Cartridges C,F,L

LINE PRINTER - portrait, 8.5 points, 16.6 cpi, medium weight, upright style, 6 lines per inch

Letter paper, 124 columns, 80 rows

■ Line printer 4

```
'/ppoos1~s{esc}\027&f0e6D\027(s0p16.66h8.5v0s0b0T~q
omr134~ml7~p98~qq
```

Internal Font (LaserJet Plus), Cartridges C,F,L

LINE PRINTER - portrait, 8.5 points, 16.6 cpi, medium weight, upright style, 6 lines per inch

Legal paper, 124 columns, 98 rows

Figure 1: 1-2-3 macros for the LaserJet. Each macro consists of two strings and is followed by a description of the particular font, typeface, and page characteristics effected by the macro.

PCW, August 1985). You also need to add two commands to your AUTOEXEC.BAT file:

MODE COM1:9600,N,8,1,P

MODE LPT1: = COM1

For detailed information on configuring your printer, see Chapter 2 of the LaserJet manual.

Next, install the HP driver. If you have 1-2-3 release 2, you install the driver as a routine part of installing 1-2-3 by selecting the HP 2686 as your text

and graphics printer. At the end of the installation, you will be prompted to name this new driver set. Call it **LaserJet**. A new file called LASERJET.SET will be created on your 1-2-3 system disk. Copy this file onto your *PrintGraph* disk also. Henceforth, every time you want to start either program for use with the LaserJet, type **123 LASERJET** or **PGRAPH LASERJET**.

1-2-3 versions prior to release 2 do not come with a LaserJet driver, but you can obtain one from an HP dealer. Without a driver, you can print worksheets but not graphs on the LaserJet. If you are using 1-2-3 without a driver, select */Worksheet Global Default Printer Interface 2.8* when you start a new worksheet. This sets 1-2-3 up for serial printing at 9600 bps. Skip this step if you have the driver, which automatically prepares the printer interface.

■ Courier 5

'ppous1~s{esc}\027&100\027(8U\027(s0p10h12v0s3b3T~q
omr76~ml4~p60~qq

Cartridges A,C,H,L,Q

COURIER - portrait, 12 points, 10 cpi, bold weight,
upright style

Letter paper, 72 columns, 60 rows

■ Courier 6

'ppous1~s{esc}\027&100\027(8U\027(s0p10h12v0s3b3T~q
omr76~ml4~p78~qq

Cartridges A,C,H,L,Q

COURIER - portrait, 12 points, 10 cpi, bold weight,
upright style

Legal paper, 72 columns, 78 rows

■ Courier 7

'ppous1~s{esc}\027&110\027(8U\027(s0p10h12v0s3b3T~q
omr102~ml4~p45~qq

Cartridges L,Q

COURIER - landscape, 12 points, 10 cpi, bold weight,
upright style

Letter paper, 98 columns, 45 rows

■ Courier 8

'ppous1~s{esc}\027&110\027(8U\027(s0p10h12v0s3b3T~q
omr132~ml4~p45~qq

Cartridges L,Q

COURIER - landscape, 12 points, 10 cpi, bold weight,
upright style

Legal paper, 128 columns, 45 rows

■ Line printer 5

'ppous1~s{esc}\027&1008D\027(s0p16.66h8.5v0s0b0T~q
omr178~ml7~p60~qq

Cartridges A,B,C,L

LINE PRINTER - landscape, 8.5 points, 16.6 cpi, medium
weight, upright style, 8 lines per inch

Letter paper, 165 columns, 60 rows

■ Line printer 6

'ppous1~s{esc}\027&1008D\027(s0p16.66h8.5v0s0b0T~q
omr221~ml7~p60~qq

Cartridges A,B,C,L

LINE PRINTER - landscape, 8.5 points, 16.6 cpi, medium
weight, upright style, 8 lines per inch

Legal paper, 214 columns, 60 rows

■ Line printer 7

'ppous1~s{esc}\027&1006D\027(s0p16.66h8.5v0s0b0T~q
omr178~ml7~p45~qq

Cartridges A,B,C,L

LINE PRINTER - landscape, 8.5 points, 16.6 cpi, medium
weight, upright style, 6 lines per inch

Letter paper, 165 columns, 45 rows

■ Line printer 8

'ppous1~s{esc}\027&1006D\027(s0p16.66h8.5v0s0b0T~q
omr221~ml7~p45~qq

Cartridges A,B,C,L

LINE PRINTER - landscape, 8.5 points, 16.6 cpi, medium
weight, upright style, 6 lines per inch

Legal paper, 214 columns, 45 rows

■ The Setup Worksheet

Once you have properly configured 1-2-3 for the LaserJet, create a worksheet file to hold macros that implement setup strings for different fonts, paper sizes, orientations, margins, and page lengths. Figure 1 lists 16 representative macros using various combinations of LaserJet fonts and page setups. They don't exhaust the available combinations but provide the most commonly used formats. You can change each macro's margin and page length settings to suit your purposes.

To illustrate the setup process, we will walk through Figure 1's first macro, which we have named Courier 1. Starting with a blank worksheet, type the

following entries in the cells noted (be careful to distinguish between the numeral 0 and the letter O, the numeral 1 and the letter l, and uppercase and lowercase letters):

C3: **Courier 1**

C4: 'ppous1~s{esc}\027&110\027(8U
\027(s0p10h12v0s0b3T~q

C5: omr102~ml4~p45~qq

C6: **Internal Font**

C7: **COURIER - Landscape, 12 points, 10 cpi, medium weight,
upright style**

C8: **Letter paper, 98 columns, 45 rows**

Courier 1. A label to identify the macro.

'ppous1~s{esc}. The macro for the commands /Print Printer Options Other Unformatted Setup 1 <Enter> Setup <Esc>. The initial apostrophe ensures that the command string will be entered as text

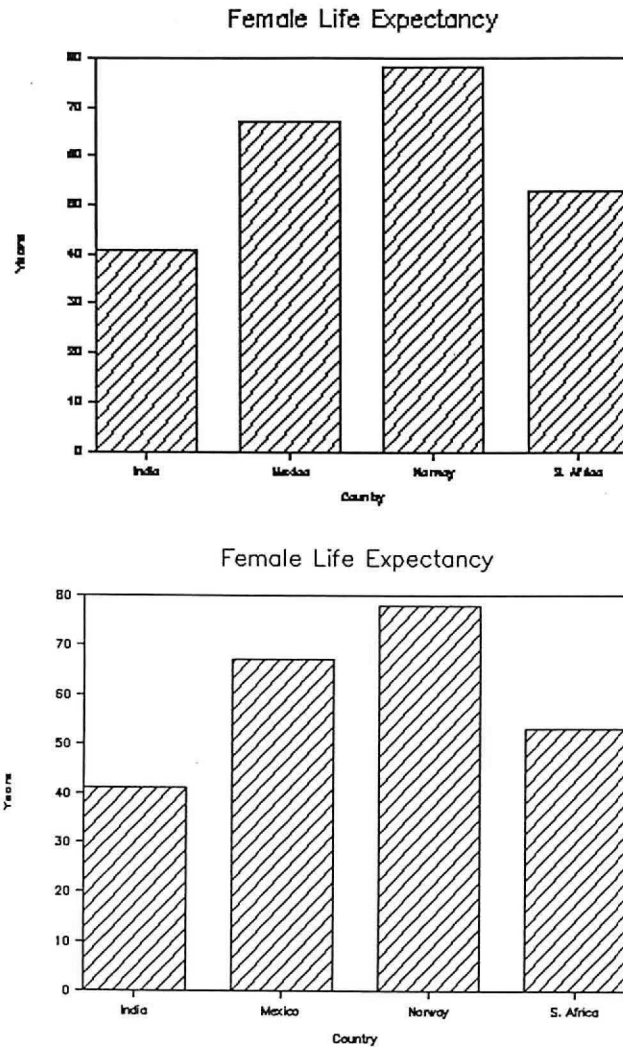

Figure 2: Graphs produced at 75 dpi (top) and 150 dpi (bottom)

rather than executed immediately. This macro clears any default or existing setup string so that you can add your own. Although it may seem circular to add the numeral 1 to the setup string just before clearing the string, it prevents the <Esc> command from forcing you back to the menu if it encounters a blank string. The tilde (~) is the 1-2-3 macro abbreviation for the <Enter> key; {esc} stands for the <Esc> key.

\027&l1O. The backslash character (\) tells 1-2-3 that the next three characters represent the decimal value of an ASCII character, in this case ASCII 27 (Escape). LaserJet fonts or features are always selected with a string of characters that begins with the Escape character. In this example, the feature selected is landscape mode [&l1O], meaning the spreadsheet will be printed across the length of the paper, which is essential for printing wide worksheets. (Be careful here: The lowercase l precedes the numeral 1, which is followed by the uppercase letter O in this character string.)

\027(8U. Selects the Roman-8 character set used by the Courier font.

\027(s0p10h12v0s0b3T~q. Sets the following parameters: fixed character spacing [(s0p], 10 pitch (characters per inch) [10h], 12 point size [12v], upright style [0s], medium stroke weight [0b], and Courier typeface [3T]. The tilde is the 1-2-3 macro abbreviation for <Enter> and causes the setup string to be sent to the printer. The q causes 1-2-3 to back up one menu level.

omr102~m14~p45~qq. Sets the right margin at column 102, the left margin at column 14, and the page length at 45 lines. The two q's return you to the spreadsheet.

Cells C6, C7, and C8 are descriptions of the font, the typeface, and the page setup of the macro in cells C4 and C5.

As you can see, it would take a lot of painstaking typing to send the preceding characters to the printer each time you wanted to print a spreadsheet. You can avoid that chore by storing each macro so that it can easily be copied to other worksheets.

Select */Range Name Create*. When 1-2-3 prompts for the name of the range, type **Courier 1** and press **<Enter>**. At the prompt for the range, type **C3..C5** **<Enter>**. The range containing the label Courier 1 and its macro are now assigned the name Courier 1. Now you can complete your setup worksheet by copying the macros from Figure 1 that pertain to the desired font cartridges and print characteristics.

For most documents proportional type has a more polished appearance, but in spreadsheets a proportional font causes the columns to print unevenly on the page.

You can also create a sample worksheet and test the Courier 1 command string. First, save the worksheet with the name LJMACROS and then call up a new worksheet. Move to cell C2 and select the command */File Combine Copy Named/Specified-Range*. 1-2-3 will prompt for the range name. Enter **Courier 1**. 1-2-3 will prompt for the name of the file where the range is stored. Enter **LJMACROS**.

Now the Courier 1 macro will appear on the worksheet. The next step is to assign the macro to an **<Alt>**-key combination so that it can be invoked. Use the command */Range Name Create*. When prompted for the name, enter **\p**, and when prompted for the range, enter **C3..C4**. Next, move to cell B2 and type **\p** to provide a record of the key combination that you have just assigned to the macro.

Now set up a sample worksheet to test the macro. Issue the command */Data Fill*. Choose the range C8..K52, and specify 1 as the first number and 1 as the step. The worksheet will fill with numbers.

To send the appropriate setup string to the printer, type **<Alt> -P**. To print the worksheet, select */Print Printer Range* and cells C8..K52. Now use *Go* to direct 1-2-3 to send the page to the LaserJet. The

page will not be ejected until you select *Page* or press the printer's "on line" button (toggling it off line) and then press the form feed button.

If this test fails, double-check your setup string to make sure that the characters are correct.

If you have not already done so, return to the LJMACROS worksheet and fill in the remaining macros from Figure 1. Note that all these macros cause the LaserJet to use fixed-space fonts. LaserJet fonts are of two species: proportional and fixed space. With proportional fonts, such as the one used in setting the text you are reading, the widths allotted to characters vary according to the shape of the individual character. With fixed-space fonts, each character has the same width. For most documents proportional type has a more polished appearance, but in spreadsheets a proportional font causes the columns to print unevenly on the page.

If you want to use a proportional font, such as Hewlett-Packard's Tms Rmn, there is a way to align the columns and get rid of the wobbles. Although a complete discussion of the method is beyond the scope of this article, the idea is to print your spreadsheet to a file (*/Print File*) and use a word processor that supports proportional spacing to insert tabs between columns.

Changing Fonts

So far, you have learned how to print an entire worksheet range in a single font of your choice. But if you want to print a particular line in another font, emphasizing the bottom line of a financial worksheet with boldface, for example, you can do that too.

Because the LaserJet does not automatically eject a page until it receives a form feed character or the */Print Printer Page* command, you can print a section of a worksheet using one font and the rest using another font. To do so, invoke the first macro to send the first setup string to the printer, select */Print Printer Range*, then specify the range that you want

Laser Utilities

If setup strings and macros aren't your cup of tea, try four utilities that enhance your ability to use the LaserJet with 1-2-3.

Laser-Ease from Ensemble Computer Services is a 1-2-3 worksheet that holds macros similar to those described in the accompanying article. When you invoke the main macro, the *Laser-Ease* menu is displayed, enabling you to quickly select the desired font cartridge, font, and page parameters. The utility also enables you to set the printer to produce up to ten copies, wrap lines that go beyond the right margin, and underline printing.

LaserControl from Insight Development Corporation complements 1-2-3 with several useful functions. It emulates an Epson FX or MX graphics printer and enables you to produce 150 dpi resolution from *PrintGraph*, doubling the 75 dpi provided by Lotus's LaserJet driver. It also corrects for a problem with the density 3 option of the Lotus Epson MX-80 printer driver, which causes graphs to be artificially elongated. *LaserControl* provides a menu from which you can select LaserJet fonts and page parameters, including margins and lines per inch.

Inset from American Programmers Guild is a memory-resident utility with which you can merge 1-2-3 charts and graphs with text and print them on the LaserJet. While you are viewing a 1-2-3 graph, pressing <Alt>-<PrtSc> will invoke *Inset*. Using the cursor keys, you can specify the borders of the graph you wish to clip, then save the clipped image in a file. Later, you can paste the image in a text document by inserting its name within square brackets.

If you use *WordStar*, you can enhance your worksheets with Polaris's *PrintMerge*. Instead of printing a worksheet directly on the LaserJet, you can print it to a file, exit 1-2-3, and load *WordStar*. Using *WordStar* dot commands and the additional *PrintMerge* commands, you can select the desired fonts and page parameters and print the worksheet.

Inset

American Programmers Guild, Ltd.
12 Mill Plain Rd.

Danbury, CT 06811
203/794-0396

List price: \$149

Requirements: 75K, one disk drive,
DOS 2.00 or later version, color/
graphics board recommended

Not copy protected

LaserControl 100
Insight Development Corp.
1024 Country Club Dr. #140
Moraga, CA 94556
415/376-9451

List price: \$150
Requirements: 9K, one disk drive,
DOS 2.00 or later version, color/
graphics board recommended
Not copy protected

Laser-Ease
Ensemble Computer Services
P.O. Box 9083
Fountain Valley, CA 92728
714/848-2762

List price: \$49.95
Requirements: 256K, one disk drive,
DOS 2.00 or later version
Not copy protected

PrintMerge
Polaris Software
310 Via Vera Cruz #205
San Marcos, CA 92069
619/471-0922
List price: \$99 copy protected, \$124
not copy protected
Requirements: 196K, one disk drive,
DOS 2.00 or later version

printed with the first font, and choose *Go* to send the output to the printer. Don't eject the page from the printer. Instead, invoke the macro to send the second font setup string to the printer, and again select */Print Printer Range*, specifying the second part of the worksheet as the range. Select *Go* and then issue the *Page* command. The printer will now eject the page, which will contain both fonts. Note, however, that the LaserJet cannot print fonts from different font cartridges on the same sheet of paper.

To change to a new font with 1-2-3 release 2, you can use a simpler method, called *imbedding*. Just put the setup string in a cell preceded by two vertical bars.

Laser PrintGraph

With LASERJET.SET on your 1-2-3 release 2 *PrintGraph* disk or in the hard disk directory that contains 1-2-3, enter **PGRAPH LASERJET** to run *PrintGraph*. Select the HP 2686A printer with the Settings Hardware sequence, and then *Specify Interface Parallel*. You do not have to specify a serial interface; the LaserJet driver takes care of that.

To use *PrintGraph* from 1-2-3 versions prior to release 2 with the LaserJet, you must have a LaserJet driver, which you can obtain from an HP dealer. Follow the accompanying instructions to install the driver.

An unmodified *PrintGraph* works well with the LaserJet; with it you can print graphs of various orientations and sizes. But this approach has one major drawback: Graphs print at 75 dpi, a far cry from the higher resolutions that are possible with the LaserJet. As Figure 2 shows, graphs and charts produced at 75 dpi resolution are coarse. Because the LaserJet prints at 300 dpi, each dot you see at 75 dpi is actually a box 4 dots long and 4 dots wide. To get better results, you have to send the LaserJet the appropriate commands to change the resolution to 100, 150, or 300 dpi. Although these commands are short, you cannot send them to the LaserJet directly from *PrintGraph*. You must send them from 1-2-3, exit 1-2-3, and then enter *PrintGraph*.

Just as you set up a special worksheet containing font selection macros, you can set up a worksheet (see Table 1) containing the macros needed to change the LaserJet's graphics resolution.

Table 1: Macros for changing resolution

<Alt>-key assignment	Macro command string	Resolution (dpi)
\a	/ppoous1~s{esc}\027*t300R~qpq/qy	300
\b	/ppoous1~s{esc}\027*t150R~qpq/qy	150
\c	/ppoous1~s{esc}\027*t100R~qpq/qy	100
\d	/ppoous1~s{esc}\027*t75R~qpq/qy	75

Exit *PrintGraph* and enter 1-2-3. In cell B2, type '300 dpi resolution. In cell B3 type '/ppoous1~ s{esc} \027*t300R~qpq/qy. Select /Range Name Create, enter \a to name the range, and choose B3 as the range. In cell A3, enter '\a to record the name of the macro.

Using Table 1, repeat the procedure for 75, 100, and 150 dpi, then save the file as GRAPHRES. Henceforth, whenever you want to change the LaserJet's resolution, exit *PrintGraph*, enter 1-2-3, call up GRAPHRES, and type the <Alt>-key combination that invokes the desired resolution macro. Each macro will automatically configure the printer for the appropriate resolution and exit 1-2-3. You can then restart *PrintGraph* and produce your graph or chart at the selected resolution.

As you experiment with printing at different resolutions, you'll notice that graphs become smaller at higher resolutions. For example, a graph printed at 150 dpi will be half as wide and half as tall as one printed at 75 dpi. If you want the graph to be bigger, double its dimensions. However, *PrintGraph* will not print graphs wider than 6⅜, 4¼, or 2⅞ inches at 100, 150, or 300 dpi, respectively.

A second limitation is the LaserJet's 59K printing buffer, which limits you to a printing area of 5.4 square inches at 300 dpi, 21.5 square inches at 150 dpi, and 48.3 square inches at 100 dpi. The LaserJet Plus's printing buffer is 395K, enabling you to print up to 32 square inches at 300 dpi and a full page at lower resolution.

Integrated Printing

The marriage of 1-2-3 and the LaserJet is a natural. Just as 1-2-3 broke new ground for the PC by combining powerful spreadsheet and graphics capabilities, the LaserJet's ability to handle high-quality text and graphics with ease is unprecedented. By taking the time to learn how to guide the LaserJet through its paces, you can dramatically improve the quality of your 1-2-3 reports. ●

Michael Gardner is the director of development at WordTech Systems. Ted Nace is a Contributing Editor for PC World.

This article was originally published in the book *LaserJet Unlimited: How to Get the Most From Your Hewlett-Packard LaserJet or LaserJet Plus Printer* (1985, Peachpit Press, Berkeley, California). It is reprinted by permission. Copyright © 1985 Ted Nace and Michael Gardner.



NO OTHER HARD DISK BACKS YOU UP LIKE SYSGEN.[™] HARD DISK AND *AUTOMATIC* TAPE BACK-UP: \$1395.

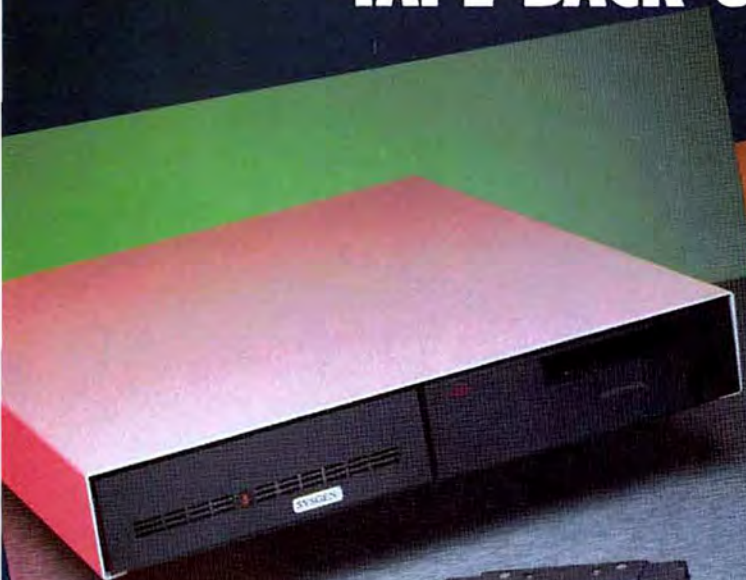

10 Mbyte disk/20 Mbyte cassette tape with automatic tape back-up and error correction for \$1395.



20 Mbyte disk/60 Mbyte cartridge tape with QIC-24 industry standard tape format, automatic tape back-up and error correction for \$2095.

Why the Sysgen Flat-Pak[™] is your smartest storage and back-up choice:

The Flat-Pak, like all Sysgen systems, is designed so you can sit down at your PC and use it. Period. A reliable Sysgen hard disk keeps your data on-line: You never have to juggle disks or cartridges. And only Sysgen backs your data up *automatically*. All in a slim half-height chassis that slips neatly under your monitor. So absolutely nothing stands between you—and your work.

Only Sysgen gives you *unattended* back-up.

Set the Flat-Pak once, like a VCR, and it will back up your data up to twice daily, seven days a week. *That's* smart.

Two ways to get unbeatably affordable disk and tape add-on:

Choose the 10 Mbyte Flat-Pak with 20 Mbyte cassette back-up; or the 20 Mbyte version with 60 Mbyte

cartridge back-up, using the industry standard QIC-24 tape data format.

Because both Flat-Pak systems utilize your IBM's hard disk controller, they are compatible with all software written for current versions of PC DOS[®] (Should your system require it, Sysgen offers an XT compatible controller for just \$350.)

Get the smartest, most reliable storage and back-up solution—at the best price.

Sysgen's entire disk and smart tape family offers an unbeatable combination of capacity and value. You won't find a smarter solution—or a better price.

Compare for yourself: For a Sysgen dealer near you, call 1-800-821-2151, Dept. 29



SYSGEN

INCORPORATED

Trademarks: Sysgen, Flat-Pak—Sysgen, Inc. Registered Trademarks: IBM, PC DOS—International Business Machines Corporation.

47853 Warm Springs Blvd., Fremont, CA 94539
(415) 490-6770, Telex 4990843

In the tradition of Samuel Morse's telegraph, we've created an easier way to dash off messages on your computer.

In 1844 Morse tapped out a series of dots and dashes on his new telegraph, and the message "What hath God wrought?" traveled instantly between Washington D.C. and Baltimore. Telecommunications was born. Today, we've teamed our new 1200 bps modem with Microsoft's® Access software, and telecommunications has come of age.

Making information easier to send and receive was the reason we designed the Kyocera modem for the IBM PC, AT, XT* and compatibles. That's why we gave it 8K of intelligence for a variety of time and money-saving functions. Like unattended operation, busy and dial tone detection, 11 result codes, and help menus.

Then we teamed it with today's most advanced communications software. Access by Microsoft.

Access is the communications program with X.PC, the amazing protocol that allows you to open 15 live connections over a single line while actually viewing 8 of them simultaneously through "windows" on your screen. At the same time, it automatically checks for data errors during transmission. In addition, Access has built-in interfaces for the information services you need, like CompuServe® and Dow Jones News/Retrieval®. And the Access Learn command turns long command sequences into one-stroke functions that quickly get you on your way to solving problems and doing business.

So get the communications package that makes it easier to get the business information you need. The bundle includes modem, Access software, all accessories, and even the RS-232C cable (for IBM PC, XT and compatibles).

It's a system even Sam Morse would be proud of.



Microsoft Access with X.PC allows multiple live connections.

 **KYOCERA Modems**
A tradition of innovation.

For your nearest Kyocera dealer, call toll-free (800) 235-1222 or (408) 257-8000.

©1985 Kyocera International, Inc., Valley Park, 10050 N. Wolfe Rd., Suite 266, Cupertino, CA 95014. Microsoft is a registered trademark of Microsoft Corporation. CompuServe is a registered trademark of CompuServe, Inc. Dow Jones News/Retrieval is a registered trademark of Dow Jones, Inc. IBM PC, AT, XT are registered trademarks of IBM Corporation.

Circle 128 on reader service card



The 1844 Morse telegraph. With it, Samuel Morse revolutionized telecommunications.



THE PC'S LIMITED AT™ —\$1995. THE PC'S LIMITED TURBO PC™ —\$795.

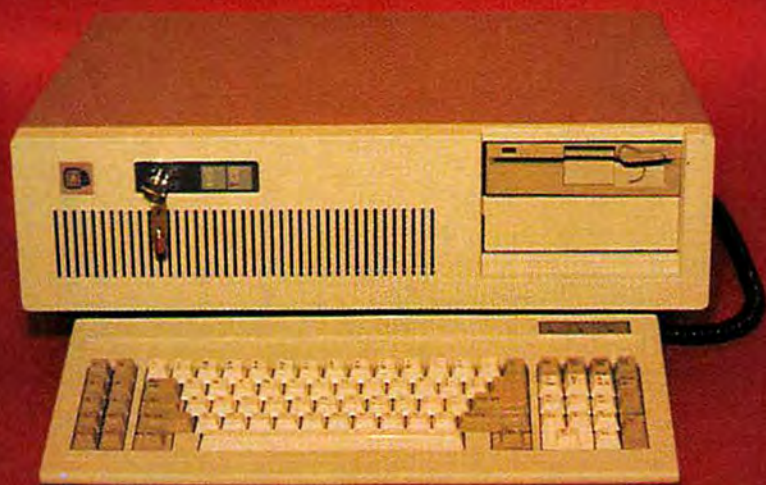

At these prices, it's no wonder
we're burning up the marketplace.

Yes, you can believe it. Since we ran our first advertisement for the PC's Limited AT™ and Turbo PC™, the calls we've received mostly start with comments like "Is this for real?" And "How can that be?" But now that our machines are in the hands of influential buyers, the questions tend to concern quantity discounts for further purchases. (Which are available.) You see, the PC's Limited machines are assembled from components bought worldwide with our strong buying power. Then they are offered directly to you—with no middleman markups. So light a match to your old budgets. With the savings we're providing, you'll have money to burn.

PC'S LIMITED AT™

- 80286-based System Unit (runs at 6MHz, 8MHz optional)
- 1024K on Mother Board
- 1.2 Meg Floppy Drive
- Combined Floppy/Hard Disk Controller Card
- AT Keyboard
- 192W Power Supply
- 2 Serials and 1 Parallel Port
- Clock/Calendar with Battery Backup

Runs all Major Software written for the IBM PC™, PC XT™, and PC AT™. Unit has 8 Expansion Slots, with 7 available in above configuration. Same Bus Configuration as IBM PC AT™.

PC'S LIMITED TURBO PC™

- 16-bit 8088-2 System Unit (running at 4.77 or 6.66MHz)
- 640K on Mother Board
- 360K Floppy Drive
- Keyboard
- 135W Power Supply

Runs all Major Software written for the IBM PC™ and PC XT™, 40% faster, without modifications. Unit has 8 Expansion Slots, with 7 available in above configuration.

IBM® is a registered trademark of International Business Machines Corporation.
IBM PC, PC XT, and PC AT are trademarks of International Business Machines Corporation.



PC'S LIMITED™

SALES-RELATED CALLS OUTSIDE TEXAS, 1-800-426-5150

1611 Headway Circle, Building 3, Austin, Texas 78754

Sales Calls from anywhere in country, (512) 339-6962

Technical Support Calls, (512) 339-6963 Customer Service Calls, (512) 339-6964

Telex No. 9103808386 PC LTD

The best of both worlds.



dBASE III is the revolutionary software created for the world of the IBM PC.

Now Datalogica is introducing all of this power for the world of Macintosh.

The dMac III is fully compatible with dBASE III but three times faster.

With dMac III you can create your own database, customize applications and even run existing dBASE III programs written for the IBM PC.

dMac III offers all dBASE III commands and functions and a dBASE III-type programming language.

To open this new world for your Macintosh, call Datalogica or its authorized dealers.



The power of dBASE III for Macintosh.

Matrix Plaza
1964 Westwood Blvd. 325
Los Angeles, CA 90025
(213) 475-0582 - 474-0068 -
265-7596

DATALOGICA

dBASE III is a registered trademark of Ashton-Tate.
IBM is a registered trademark of International Business
Machines.
Macintosh is a registered trademark of Apple Computers.

Circle 313 on reader service card

Finally! High-Performance Accounting For Small Business . . .



. . . Without The High Price!

UNTIL NOW, THERE WERE ONLY TWO WAYS TO COMPUTERIZE YOUR BOOKS:

1. Invest up to \$5000 in a big, fancy system with bells and whistles you'll never use; or
2. Mail in \$69 for one of those "Cigar Box Accounting" programs — and find yourself boxed in, with no support, no multi-user capability, and no way to upgrade when your business grows. . .

THANK GOODNESS YOU WAITED.

Now, you can have **Bravo!**™, from Armor Systems, publishers since 1978 of the industry's fastest-growing, best-supported accounting software.†

With **Bravo!**, you don't have to settle for "cigar box" features, and you don't have to pay for features your business doesn't need.

HIGH-PERFORMANCE ACCOUNTING . . .

Bravo! and your IBM PC, XT, AT (or compatible)* put the answers you need right at your fingertips, helping you control your business with today's most useful accounting and reporting techniques.

. . . WITHOUT THE HIGH PRICE!

Bravo! is a fine-tuned, flexible, 4-in-1 system — with features you'd expect to find only in systems costing thousands more. Like multi-user capability, custom report formatting, a pop-up calculator, and an easy, inexpensive upgrade to our larger systems, as your business grows.

EASY TO LEARN, EVEN EASIER TO USE.

The beauty of **Bravo!** is that you don't need to know about computers. Even if you have never seen an accounting system, you'll be up and running in no time. Simple menus keep you on track. And you can even customize **Bravo!** to help you run your business your way. Ahhh! Music to the ears.

FROM RETAIL TO WHOLESALE.

Tens of thousands of satisfied customers rely on our software to track, control, and analyze almost every conceivable kind of business. Retailers, distributors, dealerships, service businesses, CPA's, builders — and other small, growing businesses like yours.

THE BOTTOM LINE: A BETTER BUSINESS DECISION.

Bravo! packs 4 powerful, fully-integrated applications for Point-of-Sale, Inventory Control, Accounts Receivable, and Billing. Each application is instantly at your command.

At just \$695 for the complete

system, **Bravo!** quickly pays for itself — and then starts paying you! **Bravo!** also includes free 30-day technical support!

GET THE REST OF THE STORY.

If you run a growing business, you can't afford to buy too much — or too little.

And if that's why you've been waiting to computerize your accounting system. . . you'll be glad you waited for the **Bravo!** Retail Management System!

But save the applause for later, when **Bravo!** performs especially for you.

To receive a free detailed **Bravo!** Information Kit, return the coupon, call 305-629-0753, or see an authorized Armor Systems Dealer today!

Bravo!

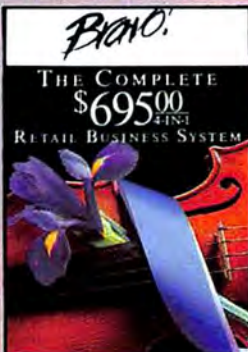

Bravo! Information Kit

Armor Systems,
324 N. Orlando Avenue
Maitland, FL 32751
Telephone (305) 629-0753

Name _____
Company Name _____
Address _____
City _____
State _____ Zip _____
Phone _____

Everything You've Come to Expect
... At an Unexpected Price!

PCWD2

†Over 40,000 systems since 1978. Independent research by Future Computing, May 1985, and Information Research, Inc. *Trademarks of IBM ©1986 Armor Systems, Inc.



From the Hardware Shelf

PC World offers first impressions of recent hardware releases

This month's 20/20 hindsight reveals the secret of 8-foot spreadsheets, an OCR in need of bifocals, and the cheapest turbo board yet.

Edited by Robert Luhn



Limelight

The monitor attached to your PC is more than a window into its silicon soul—it's an electronic slate that can display your novel, a sagging bottom line, or that gangbuster pie chart. For the most part, such displays of information are intimate, the small screen being what it is. But what if you want to shout your numbers, words, and images to the world?

Getting your message to the masses via PC takes some doing. But one thing is certain: Whether you are making a boardroom presentation on manufacturing efficiency, training employees in data entry, or demonstrating your hottest software at a convention, everyone must be able to see the resulting output clearly. In these situations, the size and quality of your images can mean making a big sale or conveying a subtle concept.

Until recently the challenge of turning little pictures into big ones had two solutions: You could either capture screen images on slides with the aid of special software and hardware, or anchor a \$30,000 video projector to the ceiling of a room. Neither solution is particu-

larly flexible. The former makes showing the computer in action difficult, since the images are static; the latter raises engineering problems associated with transporting a room (or at least a ceiling) when making presentations in the field.

As you may have guessed, someone has come along with a better idea. Vivid Systems has created Limelight, a portable projection system that can give your spreadsheets or *Flight Simulator* crash landings dramatic impact. Limelight consists of an extremely bright monochrome monitor and lens system capable of producing sharp images as large as 8 feet by 8 feet. The entire unit is about the size and weight of a 16mm movie projector.

Limelight is painless to hook up and use. Disconnect the PC's monitor and plug the projector's cable into the composite video output. Most color graphics boards include a composite jack, but many monochrome boards don't, so be prepared to lay out \$350 for a Vivid Systems adapter. Turn on the Limelight and the PC, point the projector at a screen, and you are greeted by a green glob.

Turning that glob into a meaningful image involves more than fiddling with the unit's brightness, contrast, and focusing controls. Although Limelight's monitor is bright and requires a liquid cooling system, the resulting projection is dimmer than a slide projector's. Fluorescent lights and diffused lighting can easily wash out Limelight's image. For the best results, use a highly reflective screen (such as the one sold by Vivid), keep the projected image under 4 by 3 feet, and either totally darken the room or dim the lighting for the proper balance.

The secret of 8-foot spreadsheets: the Limelight projector

For a presentation on the road, you might darken the room and place incandescent lights behind the screen. For presentations on your home turf, install shaded incandescent lights and dimmers. After you've used Limelight a few times, you'll need about 10 minutes for screen setup, adjusting, and focusing. In case you misplace the user manual, setup instructions are summarized on the lens cap.

Once you've mastered lighting and Limelight, have no fear of obscure presentations: projected 80-column display is readable from a distance of 25 feet. Your audience will be able to inspect documents, spreadsheets, and graphs with equal facility; better still, you'll do more than communicate—you'll impress. After all, it's easier to keep an audience riveted when they can see what you're talking about.

—Jay Alperson

Limelight

Vivid Systems

41752 Christy St.

Fremont, CA 94538

415/656-9965

List price: \$3950, composite adapter \$350, portable screen \$195

Requirements: composite output



Spreadsheet projection with the human touch

printed so that it could be electronically stored, searched, and edited.

The optical character reader, or OCR, can remove this bothersome bottleneck. Kin to the bar code reader found at the supermarket checkout stand, an OCR converts characters on paper into the bytes word processors love to edit and occasionally lose. But OCRs are pricey peripherals, costing anywhere from \$6000 to \$35,000.

In an attempt to bring the technology down to earth, Oberon International has introduced the \$699 Omni-Reader for the PC. Unfortunately, it's a price trailblazer that gets lost coming through the rye. For the Omni-Reader is slow and error-prone, and it recognizes only four typewriter faces: Courier 10, Courier 12, Letter Gothic 12, and Prestige Elite 12. Though these typefaces are common in most offices, I discovered that many of the documents I wanted to scan were typed in different faces. A further

disappointment—the Omni-Reader's inability to read typeset text.

The Omni-Reader is directly connected to the PC via an RS-232C serial port. To "read" text, you lay a page of the document on the Omni-Reader's 10-inch by 16-inch plastic tablet, position a plastic guide underneath a line of text, and then slide the scanning head across the line in either direction. It takes 2 or 3 seconds to scan a line and another 2 seconds for the Omni-Reader to process it and send it to the computer.

Since scanned text is sent via a communications port, most communications programs can capture it. I successfully used *PC-Talk III* to save typewritten text to a disk file. For an extra \$100 Oberon also provides drivers that permit *WordStar*, *WordPerfect*, *1-2-3*, *dBASE II*, and several other applications to capture Omni-Reader text directly. With *WordStar*, for example, I merely opened a file and began scanning; each processed line of text was automatically inserted in the file.

(continues)

Omni-Reader

Human fingers are still the input device of choice in most computerized offices. And those fingers have probably spent countless tedious and expensive hours entering information already typewritten or

For bright new ideas
in personal computing...

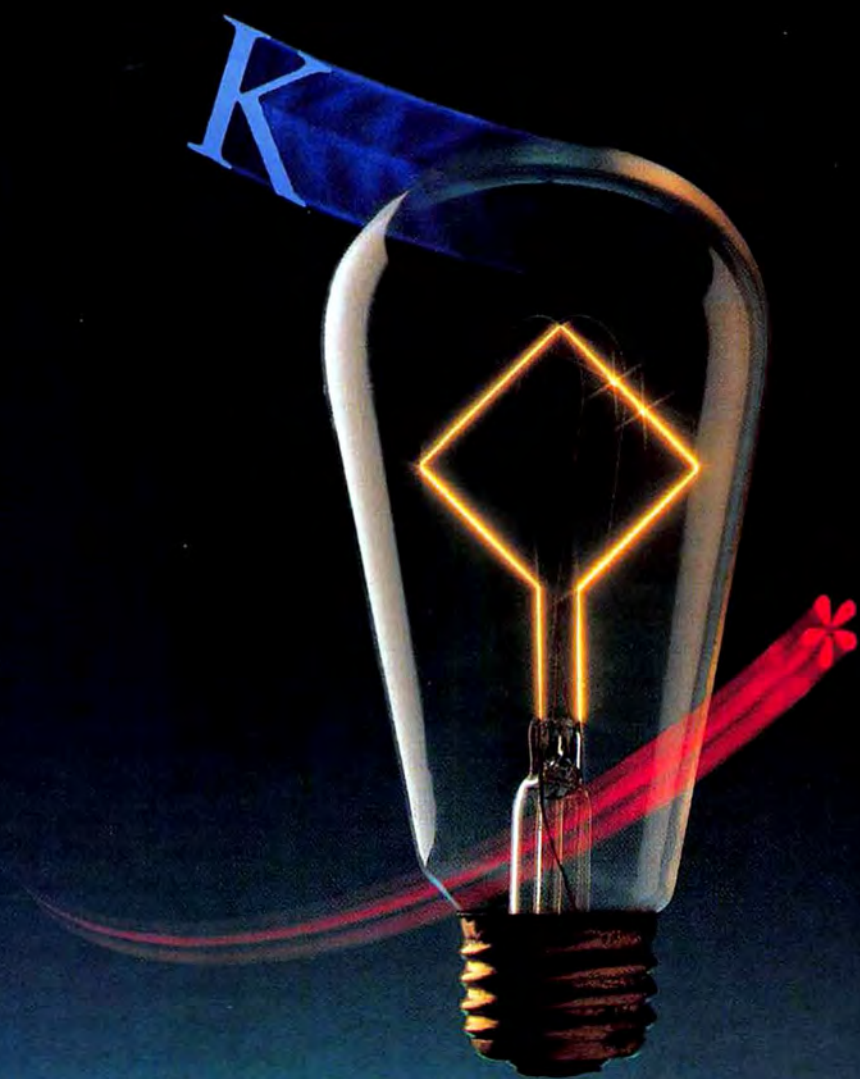

...subscribe to
PC WORLD
today.

You'll save \$17
and ensure
access to the
best new ideas
in business and
personal
computing!

VISA and MasterCard
accepted—
call TOLL-FREE:
800/628-2900
(from Nebraska call
402/895-7284)



YES! Enter my subscription for 12 issues of
PC World at just \$17.97. I'll save \$17 off the single copy price!

☐ Payment enclosed ☐ Bill me

Name _____

Company _____

Address _____

City, State, Zip _____

Offer good in the U.S. only. Please allow 6 to 8 weeks for shipment of your first issue. Offer expires December 31, 1986.

PC WORLD

4BGA3



YES! Enter my subscription for 12 issues of
PC World at just \$17.97. I'll save \$17 off the single copy price!

☐ Payment enclosed ☐ Bill me

Name _____

Company _____

Address _____

City, State, Zip _____

Offer good in the U.S. only. Please allow 6 to 8 weeks for shipment of your first issue. Offer expires December 31, 1986.

PC WORLD

4BGA3



NO POSTAGE
NECESSARY
IF MAILED IN
UNITED STATES

BUSINESS REPLY MAIL

FIRST CLASS PERMIT NO. 1262 BOULDER, CO

POSTAGE WILL BE PAID BY ADDRESSEE

PC World
Subscription Department
P.O. Box 51833
Boulder, Colorado 80321-1833



NO POSTAGE
NECESSARY
IF MAILED IN
UNITED STATES

BUSINESS REPLY MAIL

FIRST CLASS PERMIT NO. 1262 BOULDER, CO

POSTAGE WILL BE PAID BY ADDRESSEE

PC World
Subscription Department
P.O. Box 51833
Boulder, Colorado 80321-1833



PROVEN!



PC/FOCUS outloads, outruns, outperforms and outreports dBase III™ and R:Base™ 5000.

Don't believe us. Believe National Software Testing Laboratories of Philadelphia. They proved PC/FOCUS to be clearly superior to dBase III™ and R:Base™ 5000. Here's how:

Several real-world, business situations were created to examine each system's speed and capability.

Their findings are published in an extensive report now available to you free of charge. Their results, as stated by NSTL, showed that... "PC/FOCUS was faster overall than the other programs tested." For example...

Database Loading:

In this test series, database loading time for each DBMS was measured by loading three transaction files. Eight separate test runs were conducted, with PC/FOCUS averaging 20.2% faster than dBase III™, and 37.3% faster than R:Base™ 5000.

Database Reporting:

Report requests of various levels of complexity were run against single and multiple databases. Eighteen separate test runs were conducted, with PC/FOCUS averaging 45.2% faster than dBase III™, and 40.0% faster than R:Base™ 5000.

REPORTING FROM DATABASES AVERAGE ACROSS 18 TEST RUNS

PC/FOCUS	100.0
R:Base 5000	223.7
dBase III	407.9

There's more to the study than can be described in this ad. Lots more tests...and much more proof. So, we've reproduced the NSTL Performance Comparison in full. To obtain your free copy, just fill out the coupon and mail it to Donald Wszolek, Dept. U7, Information Builders, Inc., 1250 Broadway, New York, NY 10001.

dBase III is a trademark of Ashton-Tate.
R:Base 5000 is a trademark of Microrim.

A Performance Comparison

PC FOCUS
DBASE III
RBASE 5000

Dear Don;
I want proof! Please send my free copy of
"A Performance Comparison" to:

Name _____
Title _____
Company _____
Address _____
City _____ State _____ Zip _____

PC/FOCUS

INFORMATION BUILDERS, INC.

New York: (212) 736-4433 • Washington, D.C.: (703) 276-9006 • Chicago: (312) 789-0515 • St. Louis: (314) 434-7500 • Dallas: (214) 659-9890
San Jose: (408) 293-6600 • Los Angeles: (213) 615-0735 • Houston: (713) 952-0260 • Boston: (617) 272-8600 • Atlanta: (404) 980-0474

Circle 67 on reader service card

Introducing...

The Trans-Lux PC-Communicator™

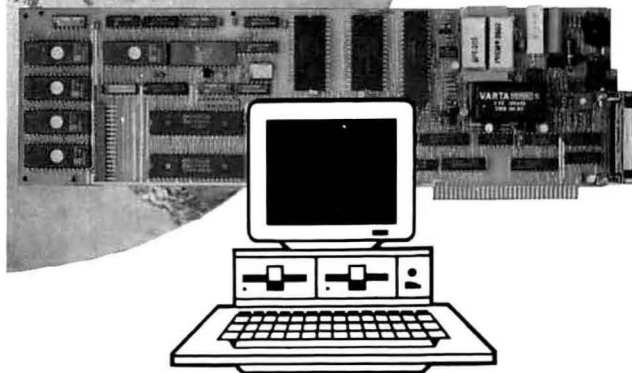

**It ties your PC to
the world without tying
up your computability**

The new PC-Communicator turns your IBM or compatible personal computer into a true Telemessaging terminal, while still maintaining complete computer capability.

With the PC-Communicator, your computer can access Telex, TWX, Electronic Mail, or DDD services—domestic or international. It can automatically send prepared messages at preselected times. It can automatically receive messages at any time. All of this while you carry on word processing, payroll, spreadsheet or other operations normally.

The secret is in the PC-Communicator's on-board microprocessor which controls the communications functions and in its internal memory which stores up to 99 sent messages (and up to 999 received messages) without taxing your computer's memory.

There is even an internal clock which "stamps" every message with date and time, so there is never a question about when a message is sent or received.

Convert your PC into a dedicated Telemessaging terminal while it simultaneously remains dedicated to your computing needs. To discover how, contact Trans-Lux Corporation, 110 Richards Avenue, Norwalk, Connecticut 06854. Or call toll free now:

1-800-243-5544

(In Connecticut, 1-853-4321)

TRANS-LUX
CORPORATION

Circle 248 on reader service card

Being able to edit captured text is essential, since the Omni-Reader makes at least one error per scanned line. In fact, the only text it scanned with an acceptable number of errors was the test page included with the product. Even clearly typed original documents produced an error every two lines—an *r* is often translated as a *z*, *t* becomes *c*, and lowercase letters inexplicably change to uppercase. The error rate varies with the typeface being scanned and the paper used. Prestige Elite type seems to be the hardest to scan, while Letter Gothic is the easiest; documents printed on beige paper can't be scanned at all.

Omni-Reader provides a "poor-copy" mode that supposedly lowers the error rate for fuzzy or poorly photocopied documents, but I noticed scant difference when I switched to this mode. Taking Oberon's free training course improved my technique. I learned to increase speed and decrease errors by scanning lines with a smooth back-and-forth motion, pressing down firmly on the scanner (which flattens the page), and carefully aligning text along the scanning guide. But in spite of my hours of careful practice, I was never able to scan my own documents without eliciting at least one error every two lines.

Even if errors didn't creep in, it takes 4 or 5 seconds to scan a line of text. As it is, you must take additional time to catch and correct these wayward characters. Potential

(continues)

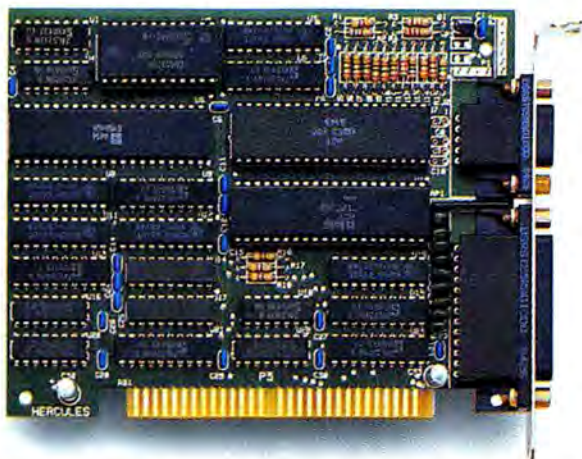

**NOW
COMES
WITH FREE
PRINTER CABLE!**

Why the Hercules Color Card is better for your XT than IBM's.

Did you know that there's a color graphics card specially designed for the XT™? It's called the Hercules™ Color Card. We think that it's better for your XT than the IBM® Color Graphics Adapter. Here's why.

The XT comes with an empty short slot. IBM's card is too long to fit in it, so you're forced to sacrifice a valuable long slot, while your XT's short slot goes unused.

The Hercules Color Card is designed to fit in this short slot. It's the smartest way to maximize the usable slots in an XT and provide for your future expansion needs.

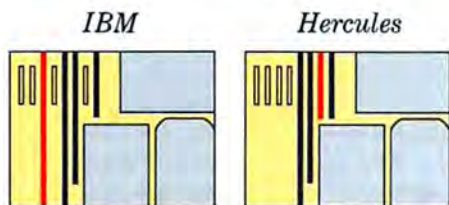

Notice how much more efficiently Hercules makes use of the XT's slots.

Our efficient use of an XT's slots is not the only reason to buy a Hercules Color Card instead of IBM's. We give you a parallel printer port at no extra cost. (IBM charges extra and takes up another slot.)

A lot of people wonder how Hercules can do everything that IBM can in a card less than half the size. We do it by designing our own graphics microchips. Just one of our chips packs the punch of dozens of IBM's, reducing by more than 50% the number of components that can fail.

And we'll do just about anything to make our products the most reliable you can buy.

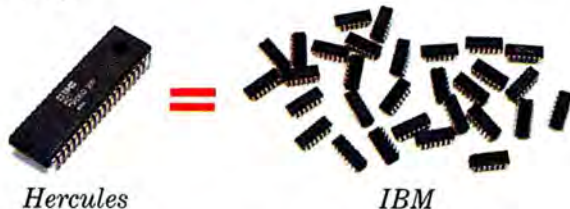

Of course, you *will* have to give up something when you buy a Hercules Color Card. You'll have to give up software incompatibility. With Hercules, there is none. Every program that runs on the IBM color card will run on the Hercules Color Card.

You'll have to give up IBM's ninety day warranty. Ours is two years.

Compare warranties	
IBM	3 months
Hercules	2 years

And you'll have to give up a dollar. The Hercules Color Card is \$245—IBM's is \$244.

Look into the Hercules Color Card for the XT, PC or AT™. Find out why the readers of *PC World* voted the Hercules Color Card 1985's best color graphics card—ahead of IBM's. Call 1 800 532-0600 Ext. 421 for the name of the dealer nearest you and we'll rush you our free info kit.

Hercules.
We're strong on graphics.



Alloy's Streamliner Series. The best protection for your company's past, present, and future.

The best protection for your personal computer data storage needs is available today. From Alloy. Choose tape only. Or combined disk and tape. Either way, the Streamliner Series provides the performance you expect from the leader. At a remarkably affordable price.

Alloy's FT-60 streaming tape backup subsystem gives you up to 60Mb storage capacity and high-speed data transfer. The SL-60 models give you the same high quality tape unit *plus* integral hard disk. And you can choose 20Mb or 41Mb formatted data capacities.

With Alloy's Streamliner Series, you'll get the best protection for your company's past, present, and future. So call Alloy today at (617) 875-6100.

ALLOY

Computer Products, Inc.

100 Pennsylvania Avenue, Framingham, MA 01701 (617) 875-6100, TWX 710-346-0394
In Europe: ALLOY Computer Products (Europe) Ltd., Cirencester, Gloucestershire, England. Tel.: 0285 69571 Telex: 43340

Circle 315 on reader service card

The \$75 Custom Forms Factory.



With new FormTool™ all your business forms can be business-like. FormTool is the first and only forms editor that gives you everything you need. No more ruler and pen; you'll draw lines at the press of a button.

Grids, text, spacing—everything. Made simple. Forget your word processor's limitations. FormTool gives you intelligent line drawing, powerful editing, boldfacing, justification, block operations, variable form sizes, and much more.

Old forms. New forms. Simplify and standardize all your old forms in

no time. Probably improve most of them, too. What's more, the needed forms you've just never taken the time to create are practically done before you start.

When you need a new form, you can instantly produce a prototype. Then test it before you spend money on printing.

FormTool stores all your forms as standard ASCII files. So you'll never lose an "original" again.

User interface that won't limit — or intimidate — anybody.

Experts and beginners all agree. FormTool is so adaptable, it will help

you design any form. From time sheets, expense reports, right down to the most customized form your business needs.

Watch new ideas take form.

With FormTool, you'll find all kinds of better ways to manage, collect data and streamline your information flow. It means better forms. Simpler forms. Perhaps even fewer forms.

To order, contact your local dealer or call toll free 1-800-231-1149 (In Florida, 305-531-5486), (Visa and MasterCard accepted). Or send us a check; Florida residents add 5% sales tax.

REQUIREMENTS: IBM PC/XT/AT or 100% compatible. 256K Ram, IBM compatible Dot Matrix Printer or Hewlett Packard Laser Printer.

BLOC
development corporation
1301 Dade Blvd., Miami Beach, FL 33139

Circle 50 on reader service card

MICRO MARKETING ☒ Uses IBM Software



LAN RING
\$295
Per Node

RACORE's LANpac Ring

Finally an affordable IBM compatible local area network that works on PC's, XT's, AT's, jr's and compatibles.

Plug in cards and cables allow up to 250 stations with up to 1000 feet between stations. Data can be transferred at 2Mbits/sec. Runs on DOS 3.1 and IBM PC network software.

The best feature is the price...fully 1/2 the cost of similar systems.

Now Racore's LANpac makes it reliable, inexpensive and easy to install a network in your facility.

IBM, IBM PC, and IBM PCjr are registered trademarks of International Business Machine Corporation. Price subject to change and product availability.

1-800-241-6490
1-800-241-2481 GEORGIA

MICRO MARKETING **PCjr LIVES**



Special prices on all Racore products.

Drive Two Plus
Expand your enhanced PCjr® to IBM PC® capabilities. Includes parallel port, second disk drive, clock/calendar, and memory expansion slot. Optional DMA kit allows for keyboard type ahead, 1200 baud modem and additional software compatibility.
Drive Two Plus \$600 List **Call**
Drive Two With DMA \$670 List

Fixed Disk Plus
Expand your enhanced IBM PCjr® to IBM PC XT® capabilities. Like above with 10 MB or 20 MB drive instead of floppy drive.
10MB Fixed Disk Plus \$995 List **Call**
20MB Fixed Disk Plus \$1295 List

256/512K Memory Plus
Expand your IBM PCjr®/Racore unit even further with either a 256K memory board or a 512K memory board.
256K Memory Plus \$269 List **Call**
512K Memory Plus \$299 List

PC Keyboard Adapter Cable
Plugs directly into your jr to allow use of any IBM PC® or PCjr® compatible keyboard.
Keyboard Adapter **\$49.95**

1-800-241-6490
1-800-241-2481 GEORGIA
875 GLEN RIDGE DRIVE
LILBURN, GEORGIA 30247

Circle 102 on reader service card

buyers should weigh this factor carefully—a moderately fast and accurate typist will probably outperform the Omni-Reader. —David McCune

Omni-Reader
Oberon International Inc.
MacArthur Plaza
Suite 630, LB48
5525 MacArthur Blvd.
Irving, TX 75038
214/869-9310
List price: \$699, with interface software and cable \$799
Requirements: DOS 2.10 or later version, RS-232C port

faster?" Virtually overnight, thousands of partially depreciated PCs were viewed as plodding, antiquated piles of silicon and sheet metal.

But the PC is a trouper, performing on demand, dutifully grinding out spreadsheet numbers, untangling data bases, and processing words. Though AT performance would be welcome on occasion, it's hard to justify when budget time rolls around. A phosphor Karl Malden taunts you from the other side of your glowing green screen: "What will you do? What will you do?"

Reach for your traveler's checks. For \$595 you can turn your tortoise-like PC into a track star with the SpeedDemon accelerator board from Micro Computer Technologies (McT). The SpeedDemon is a full-size expansion board equipped with a 10MHz 8086 microprocessor, an 8087 math coprocessor, and an 8K memory cache. The back of the board features a switch for

(continues)

SpeedDemon

When IBM released the PC AT, high-tech junkies weren't the only ones to sit up and take notice. PC users across the land who were reformatting paragraphs and sorting data bases raised their weary voices and bleated, "You mean, it can go

Table 1: The SpeedDemon versus the PC and the AT

	IBM PC	PC AT	IBM PC and SpeedDemon
Processor(s)	8088	80286	8088, 8086, and 8087
Calculate primes from 0 to 1000	14:20	5:35	8:01
Evaluate, display, and increment dBASE III macro 1000 loops	1:11	0:26	0:50



The Best C Book A Powerful C Compiler One Great C Value **\$39.95**

A good C book just isn't complete without a good C compiler to go with it. That's why we give you both. You get a comprehensive 450 page book and a full feature standard K&R C compiler with the Unix V7 Extensions. The Book is loaded with examples that teach you how to program in C. And our fast one pass C compiler comes with an equally fast

linker so you don't waste a lot of time watching your disk drives spin. You also get a Unix compatible function library that contains more than 150 functions (C source code included). And if all that isn't enough, we offer you a 30 day money back guarantee. So what are you waiting for? The exciting world of C is just one free phone call away.

Language Features

- Data Types: char, short, int, unsigned, long, float, double
- Data Classes: auto, extern, static, register
- Typedef, Struct, Union, Bit Fields, Enumerations
- Structure Assignment, Passing/Returning Structures

abs
asm
asmx
atan
atoi
atol
bdos
bdosx
bios
biosx
calloc
ceil
cfree
chain
character
chdir
chmod
clearerr
close
clrcrn
cmpstr
conbuf
conc
cos
cpyst
creat
curblk
curlin
curcol
currow
curloff
curson
delete
drand
exec
execl
execv
exit
exitmsg
exp
fabs
fclose
fdopen
feof
ferror
flush
fgetc
findex
filetrap
find
floor
fopen
fprintf
fputs
fread
free
freopen
fscanf
fseek
fstell
fwrite
getc
getch
getch
getchar
getcseg
getdseg
getd
putd
getdate
gettime
geti
puti
getkey
getmode
setmode
gets
getw
heapsiz
heaptrap
hypot
index
inp
insert
iofilter
isalnum
isalpha

Functions

isascii
isctrl
isdigit
islower
isprint
ispunct
isspace
isupper
itoa
keypress
left
len
log
log10
longjmp
lseek
malloc
alloc
mathtrap
mid
mkdir
modf
movmem
open
outp
peek
perror
poke
poscurs
pow
printf
putc
putchar
puts
putw
rand
read
readatr
reach
writech
readdot
writedot
realloc
rename
replace
repmem
rewind
right
rindex
rmdir
scanf
setbuf
setbufsiz
setcolor
setdate
setjmp
setmem
sin
sound
sprintf
sqrt
strand
sscanf
stacksiz
str
strcat
strcmp
strcpy
strlen
strncat
strncpy
strsave
system
tolower
toupper
ungetc
ungetch
unlink
write
writech
xmembeg
xmemend
xmemget
xmemput
xmovmem
_exit

MIX Editor \$29.95

When you're programming in a high level language you need a high powered editor. That's why we created a programmable full/screen text processor. It lets you split the screen horizontally or vertically and edit two files at once. You can move text back and forth between two windows. You can also create your own macro commands from an assortment of over

100 predefined commands. The editor comes configured so that it works just like Wordstar but you can change it if you prefer a different keyboard layout. The editor is a great companion to our C compiler. Because they work so well together we want you to have both. To make sure you do, we're offering the editor for just \$15 when purchased with the C compiler.

ASM Utility \$10

The ASM utility disk allows you to link object files created by Microsoft's MASM or M80 assemblers. Lots of useful assembly language functions are included as examples.

ORDERS ONLY
1-800-523-9520
IN TEXAS
1-800-622-4070

Canadian Distributor
Saraguay Software: 416-923-1500

NOT COPY PROTECTED

Editor	\$ _____ (29.95)	<input type="checkbox"/> PCDOS/MSDOS (2.0 or later)	Name _____
C	\$ _____ (39.95)	<input type="checkbox"/> IBM PC Single Side	Street _____
C & Editor	\$ _____ (54.95)	<input type="checkbox"/> IBM PC Double Side	City _____
ASM Utility	\$ _____ (10.00)	<input type="checkbox"/> Tandy 2000	State _____
TX Residents	\$ _____ (6.125% sales tax)	<input type="checkbox"/> 8 Inch	Zip _____
Shipping	\$ _____ (see below)	<input type="checkbox"/> Other _____	Country _____
Total	\$ _____	<input type="checkbox"/> CPM 80 (2.2 or later)	Phone _____
<input type="checkbox"/> Check <input type="checkbox"/> Money Order		<input type="checkbox"/> 8 Inch	
<input type="checkbox"/> MC/Visa* _____ Exp _____		<input type="checkbox"/> Kaypro II	
Shipping Charges: (No charge for ASM Utility)		<input type="checkbox"/> Kaypro 4	
USA: \$5/Order		<input type="checkbox"/> Apple (Z80)	
Canada: \$10/Order		<input type="checkbox"/> Osborne I SD	
Overseas: \$10/Editor • \$20/C • \$30/C & Editor		<input type="checkbox"/> Osborne I DD	
		<input type="checkbox"/> Morrow MD II	
		<input type="checkbox"/> Other _____	

MIX software
2116 E. Arapaho
Suite 363
Richardson, TX 75081
(214) 783-6001

Ask about our volume discounts.

JLASER

THE LASER PRINTER SOLUTION

DATA TRANSFORMS Brings TYPESETTING & GRAPHICS TOGETHER AT LAST!

Presenting the magical team of the Tall Tree Systems' JLASER™ card and our Printrix™ and Fontrix™ software.

Printrix is a powerful multi-page typesetting tool. It's quick. The average time per page is just 2 to 3 minutes - so your time spent waiting won't drag on and on. It's resourceful. Able to accept standard ASCII and native textfiles from most major word processors, it adds both the ease of menu-driven options and the power of text-embedded commands to produce state-of-the-art output. It's clever. Features include: graphic insertions, mail merge, file chaining, macro definitions, and multiple headers/footers, as well as all the font manipulation and page formatting power you'd expect in a professional system. It shares Fontrix's extensive library of fonts - now numbering over 150 - and comes with its own starter set of 20 fonts.

Fontrix has gained wide recognition as a versatile typesetting, with unparalleled freedom of character positioning and on-screen. WYSIWYG (What You See Is What You Get) editing. Type and graphics may be mixed on the same workspace, making it ideal for complex single-page layouts. The wealth of drawing and painting routines, enormous work area, electronic cut-and-paste, font editor, mouse interface and other fine features bring Fontrix to the forefront of PC graphics technology.

This entire page was typeset using PRINTRIX and the JLASER card. The graphics were created with FONTRIX, and printed through PRINTRIX.

PRINTRIX and FONTRIX are trademarks of Data Transforms Inc. 616 Washington Street Denver, CO 80203
(303) 832-1501 Call or write for more information. JLASER is a trademark of Tall Tree Systems Inc.

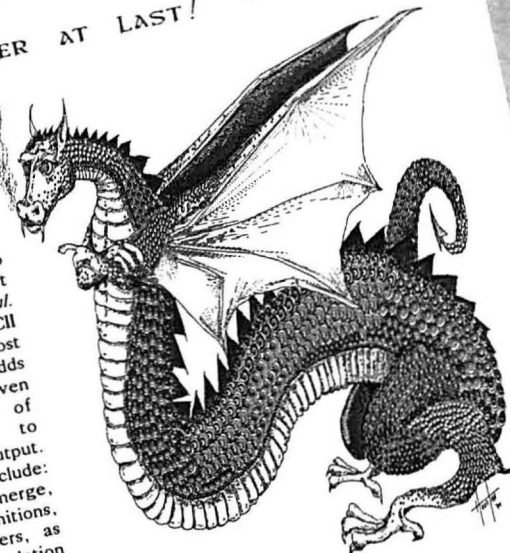

When we introduced JLASER, we knew it was the ultimate solution to current laser printer limitations. Like all good things, it's catching on fast. The list of software companies that back JLASER is expanding rapidly. We are pleased to welcome this latest addition to our growing software family of JLASER supporters.

JLASER is a controller that piggybacks onto a JRAM-3 or AT-3 two megabyte memory board giving laser printers the speed and versatility they were meant to have. It plugs directly into the printer engine of the H-P Laserjet™ or other Canon-based printers. Our interface transfers bit-mapped images from RAM, bypassing the on-board print buffer and most of the control circuitry. It opens up a creative new world of graphics and multiple type font combinations, and still gives you plenty of RAM to use for programs, data, and electronic disk.

JLASER is the powerful, economical, and efficient solution to all your laser printer problems.

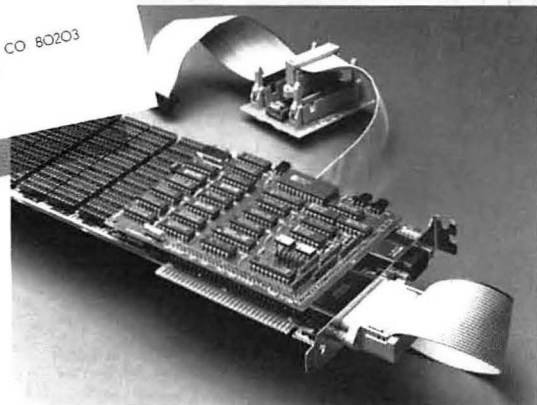

TALL TREE SYSTEMS
1120 San Antonio Road
Palo Alto, CA 94303
(415) 964-1980

Circle 51 on reader service card

Good news for software developers:

No royalties on Btrieve®

Effective January 1, SoftCraft will no longer charge royalties for our Btrieve file management system.

By dropping royalties, we're giving software authors and application developers something to bank on: increased profitability on every copy of a Btrieve application that is used or sold. What you do with Btrieve is up to you. Whether you're developing applications for a handful of users or hundreds, you pay for Btrieve only once—no strings attached. The price remains the same.

With no royalties, doing business with SoftCraft is easier and more profitable than ever. We're showing our appreciation to current Btrieve users, while furthering the rapid expansion of Btrieve applications. We believe this move will reinforce Btrieve's position as the file management standard for IBM PC or AT software developers.

SoftCraft is committed to providing our customers with the comprehensive development tools they need. In the last 18 months alone we've introduced database query and report writing modules for Btrieve applications, as well as local area network and XENIX versions of Btrieve. Our Btrieve environment continues to grow, keeping you in the forefront as future trends emerge.

We're convinced our new "no more royalties" plan will make you—and Btrieve—even more successful.

And that's a great way to start the new business year.



P.O. Box 9802 #917
Austin, Texas 78766
(512) 346-8380 Telex 358 200

Suggested retail prices: Btrieve, \$245; Btrieve/N (network version), \$595;
Xtrieve, \$195; Xtrieve/N, \$395; Rtrieve, \$85; Rtrieve/N, \$175.
Requires PC-DOS, MS-DOS 1.X-3.X or XENIX.
Btrieve is a registered trademark and Xtrieve and Rtrieve
are trademarks of SoftCraft Inc.

FREELANCE

PRESENTATION GRAPHICS, UNLEASHED.

THINK BIG.

"Best of 1985."
PC MAGAZINE

Pacesetter Products of 1985:
"Most Influential Graphics
Software."
PC WORLD MAGAZINE

"Pick of the Month."
SOFTWARE NEWS

"Freelance simply doesn't have
any competition."
Jim Seymour, PC WEEK



From the Hardware Shelf



changing from 8086 mode to 8088 mode, a reset button, and a light showing when the 8086 is in use.

The dual high-speed microprocessors and memory cache boost the PC's processing speed while maintaining complete software compatibility—a claim the AT can't make. A SpeedDemon-equipped system won't beat an AT or a PC paired with certain accelerator boards; at best, performance is almost doubled. But when you remember that most accelerator boards start at \$1000, the SpeedDemon becomes more attractive.

There is one catch: Before your PC can slip on its Nikes, you must remove its 8088 and plug it into the installed SpeedDemon board. The motherboard socket is filled by a 40-pin connector wired to the SpeedDemon board. Though McT provides a chip puller, beware. The 8088 is firmly planted in its socket; yanking up on one end may bend or break pins.

Relocating the old 8088 chip onto the accelerator board is an interesting design twist. Unlike other accelerator boards that emulate the 8088 they are intended to replace, McT keeps the 8088 available when absolute compatibility is necessary. More important, the SpeedDemon uses all of the PC's installed system memory—other accelerator boards, notably Univation's PC Turbocharger, can use only their own complement of RAM.

A potential headache is the modest power supply of older PCs and compatibles. If your machine is packing several expansion boards or a hard disk, you may need to add a heftier power supply to use

FREELANCE

PRESENTATION GRAPHICS, UNLEASHED.

the SpeedDemon. This is a design limitation of the computer, not the SpeedDemon board—you may encounter the same problem if you install an internal modem board.

Just how quick is the SpeedDemon? I conducted several benchmark tests, pitting a SpeedDemon-equipped PC against a standard PC and an AT (see Table 1). While not the fastest accelerator board on the market, its price/performance ratio makes this a very affordable alternative.

Ever since IBM started the CPU speed war with the AT, peripherals vendors have been toeing the starting blocks. This recent entrant offers reasonable performance, complete IBM compatibility, and a price that is easy to live with.

—Robert Nusbaum

SpeedDemon

McT

1745 21st St.

Santa Monica, CA 90404

213/829-3641

List price: \$595

Requirements: DOS 1.10 or later version, one expansion slot

Jay Alperson is a clinical psychologist and director of computer-assisted instruction at Palomar College in San Marcos, California. David McCune is president of the Proteus Group, a consulting firm in Brooklyn, New York. Robert Nusbaum is a freelance writer and programmer based in Grand Rapids, Michigan. ●

START SMALL.

TRIAL SIZE FREELANCE. Don't just take their word for it. Let your eyes judge the only package with all the presentation graphics you need most. Freelance™ lets you customize Graphwriter® and Lotus® 1-2-3® charts, make dynamite word charts, add impact with over 300 useful symbols. You can even create original images. Send \$25 for the Freelance demo for your IBM® PC or compatible. It entitles you to \$25 off your complete Freelance package, so you can't lose. Mail this coupon to: Graphic Communications, Inc., 200 Fifth Avenue, Waltham, MA 02254. 617-890-8778.



GRAPHIC COMMUNICATIONS, INC.
200 Fifth Avenue
Waltham, Massachusetts 02254

NAME _____
TITLE _____
COMPANY _____
ADDRESS _____
CITY _____
STATE _____
ZIP _____
Exp. Date _____
Please send me _____ copies of Trial Size Freelance at \$25 per copy.
☐ Check enclosed ☐ MC ☐ VISA
Card No. _____

Connections 2780/3780 RJE IBM PC HOST

Possible Connections

- PC to PC
- PC to any other computer using one of these protocols:
 - Standard IBM BSCA V24 interface RS232
 - Modem: synchronous; leased or public line; half duplex; 9600 baud maximum speed
 - Direct connections need RX/TX clocks

Characteristics

- Remote control possible
- Automatic error correction
- Operation log per file
- CALL USING from local program
- Multi file
- Multi record per block
- Maximum block size 512 bytes
- RJE support
- Automatic ASCII EBCDIC translation
- Transparent mode with translation option for ASCII on receive
- Space compression
- Record size definition
- Adding and deleting of characters such as CR/LF for each record
- Record separator as ITB or IRS
- Translation table modification ASCII/EBCDIC/ASCII
- The PC can work as the host
- Installable on hard drive
- Manual or automatic execution
- The parameters (per file) can be introduced from the keyboard or from the parameter file
- Minimum configuration: IBM PC with 128K and IBM BSC ASM card

PRICE \$149

Kee your file transfers on the track.

Using standard IBM hardware. PC3780 lets you transfer files between any sites using 2740/3740/3741/2780/3780. 100% error free.

T.D.T.

Rivergate Plaza, 444 Brickell Avenue, Miami, FL 33101, 305/372-9332

Circle 150 on reader service card

CHECKS YOUR SPELLING AS YOU TYPE...

yes, instantly, as you type each word...

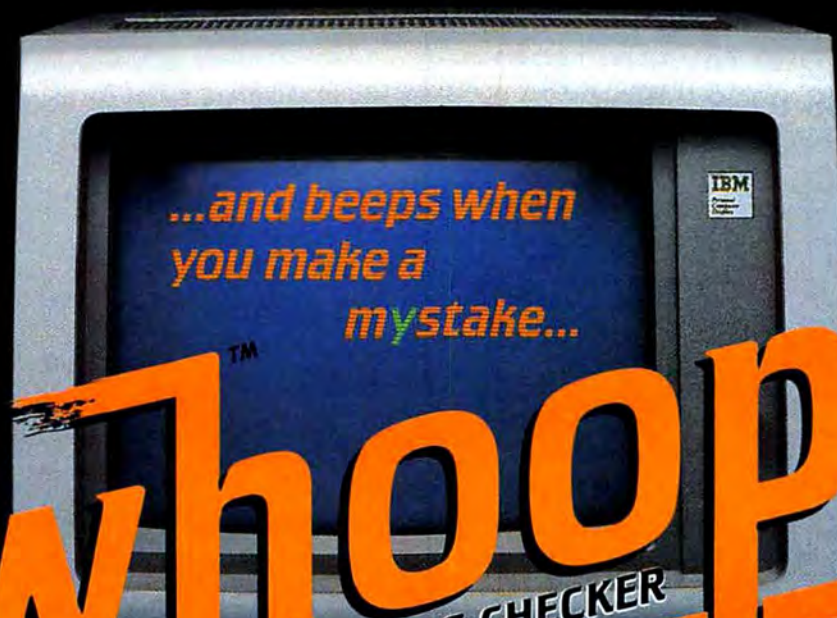

ONLY **\$49.95***
LIMITED TIME

Checks Spelling 3 Ways

1. Checks words as they are typed in real time; beeps at each error.
2. Checks an entire screen; highlights errors.
3. Reads and checks ASCII text files from disk; lists errors.

Hardware Requirements

Whoops! runs on the IBM PC and compatibles. It uses only 54K RAM when you run it from disk or 182K RAM when you run it direct from memory.

Loaded With Features

- Works with most word-processing and spreadsheet programs including Wordstar, Personal Editor, Volkswriter, PFS Write, and Multimate.
- Pop-up Menu — simple to use.
- 50,000-word dictionary; add your own words too!
- Displays dictionary at any time to locate correct spellings.
- Displays hyphenation.
- Runs invisibly in the background until you need it.

Money-Back Guarantee

Since 1980 Cornucopia Software has pioneered in spelling and grammar checkers. Now another first, a Real-Time spelling checker. **Whoops!** is not copy protected, and has a 30-day money-back guarantee. Our low introductory price makes it a must, even if you already own a spelling checker. To order, call now toll free.

* Add \$3 ground shipping, \$5 air shipping.

Cornucopia Software, Inc. • 1-800-343-2432

 P.O. BOX 6111 □ ALBANY, CA 94706 □ WITHIN CALIFORNIA CALL •415-528-7000

IBM and Personal Editor trademarks IBM Corp. Microsoft and Word trademarks Microsoft Corp. Multimate trademark Multimate International Corp. Volkswriter trademark Lifetree Software Inc. WordStar trademark MicroPro International Corp. PFS Write trademark Software Publishing Corp. Whoops! trademark Cornucopia Software Inc.

Circle 99 on reader service card

MANAGING YOUR CHECKBOOK?
 MANAGING YOUR BUDGET?
 MANAGING YOUR BILLS?
 MANAGING YOUR CASH FLOW?
 MANAGING YOUR TAXES?
 MANAGING YOUR INSURANCE?
 MANAGING YOUR STOCKS?
 MANAGING YOUR BONDS?
 MANAGING YOUR REAL ESTATE?
 MANAGING YOUR TAX SHELTERS?
 MANAGING YOUR SAVINGS?
 MANAGING YOUR MORTGAGE?
 MANAGING YOUR AUTO LOAN?
 MANAGING YOUR RETIREMENT?
 MANAGING YOUR CALENDAR?
 MANAGING YOUR CHARGE ACCOUNTS?
 MANAGING YOUR CAPITAL GAINS?
 MANAGING YOUR ANNUITIES?
 MANAGING YOUR APPOINTMENTS?
 MANAGING YOUR DIVIDENDS?
 MANAGING YOUR INTEREST?
 MANAGING YOUR RECORDS?
 MANAGING YOUR VALUABLES?
 MANAGING YOUR KEOGH'S?
 MANAGING YOUR IRA'S?

MANAGING YOUR MONEY*
 BY ANDREW TOBIAS.
 THE ONLY FINANCIAL
 SOFTWARE THAT DOES IT ALL.

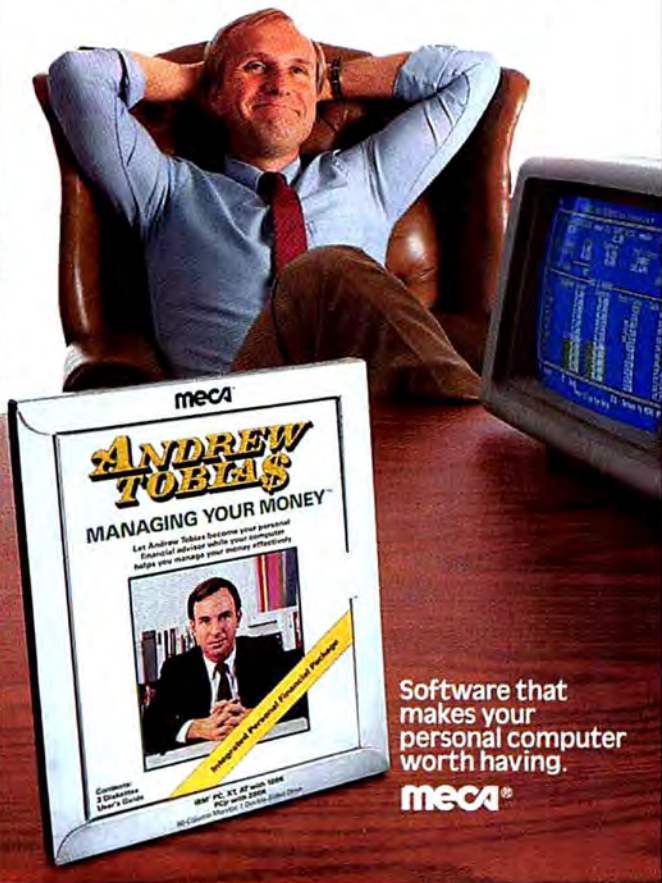

Software that
 makes your
 personal computer
 worth having.

mea

From the Software Shelf

PC World offers first impressions of recent software releases

Bons mots from your PC, the little data base manager that could, faster and better dBASE III programs, and yet another utility

Edited by Robert Luhn

WordFinder, Version 2.0

Some years after the death of Dylan Thomas, a stash of the poet's hitherto unseen manuscripts came to light behind a file cabinet. Along the margins of their pages, written unmistakably in Thomas's hand, ran a series of cryptic numbers. Literary historians were stymied in their search for the key to this baffling and seductive riddle, but eventually the code yielded its secret. The Rosetta stone: *Roget's Thesaurus*! Thomasologists were shocked. That wild, native genius had resorted to a thesaurus? Unthinkable—but the explanation held.

Were Thomas writing today he could avail himself of one of the current crop of on-line thesauri, which leave no telltale numbers in the margin. These programs sit poised on the wings of RAM or disk, ready to contribute their synonymic suggestions whenever summoned from within your word processor.

But what of us lesser poets? Might we too profit from an on-line lexicon? As a creature of habit long addicted to *Roget's*, I gingerly installed Writing Consultants' *WordFinder* on my *WordStar* disk. I wondered: Could I make tolerable linguistic music with such an electronic instrument?

Currently one of the more comprehensive RAM-based thesauri, *WordFinder* draws on a burly 90,000-word dictionary to provide synonyms for some 9000 keywords, whose selection was based on frequency of use in contemporary



business communications. The program works with *WordStar*, *WordStar 2000*, *Microsoft Word*, *MultiMate*, *WordPerfect*, *pfs:write*, *IBM Writing Assistant*, and *EasyWriter II*, with versions expected for *Volkswriter*, *Palantir*, *Symphony*, and *Framework*. *WordFinder* comes with a "generic" installation routine that accommodates word processors not listed. Version 2.2 can be used with different word processors, whereas version 2.0 requires irrevocable commitment to one program at the time of installation.

Once installed, *WordFinder's* lexicographical talents are only a few keystrokes away. Place the cursor under the word in question, type a two-key command, and a windowful of synonyms opens on screen. If you spot an acceptable synonym, press <Enter> and the boring old word is replaced with

(continues)

Save

1-800-231-9842

WESTERN REGIONAL ORDERS



- Low Low Prices
- No Surcharge for MasterCard and VISA

1-800-237-4048

EASTERN REGIONAL ORDERS

These Fine Corporations, Universities and Companies Put Their Trust In "COMPUTER MART"

ATT
3M
Magnavox
Eaton
Merrill Lynch

American Savings
Landmark Mortgage
American Nurse Assoc.
Dun & Bradstreet
U.S. Navy - Army

University of:
California
Illinois
New York
Colorado State

Put Your Trust In **COMPUTER MART**

• COMPUTERS •

IBM ENHANCED AT	4928
IBM ENTRY LEVEL AT	3241
IBM PC, 1 DSDD DR, 256K	1702
IBM PC, 2 DSDD DR, 256K	1826
IBM PC, NO DRIVES, 64K	1316
IBM PC, 2 HALF/HYTE 256K	1702
IBM XT, 1DSDD DR/10MB, 256K	3355
IBM XT, 1DSDD DR/TA HD, 256K	2491
COMPAQ, 2 DSDD, 256K	2173
COMPAQ PORTABLE 2 MODEL 2	5292
COMPAQ DESK PRO MODEL 3	3304
COMPAQ DESKPRO MODEL 2	2156

• MONITORS •

AMDEK 300G	119
AMDEK 300A	133
AMDEK 310A	149
AMDEK 600 RGB COLOR	409
AMDEK 710 SUPER HI RES COLOR	447
IBM COLOR	616
IBM MONOCHROME	235
PRINCETON MAX-12 E	160
PRINCETON HX-12 RGB COLOR	446
PRINCETON SR-12	575
PRINCETON HX-12E COLOR	510
QUADRAM AMBER- CHROME	150
QUADRAM QUADCHROME II	426
AMDEK 722	510

• DISPLAY CARDS •

STB SUPER HI RES 400	409
HERCULES COLOR	151
IBM MONOCHROME	218
IBM COLOR	230
EVEREX GRAPHICS EDGE	263
EVEREX THE EDGE	243
GENOA SPECTRUM	289
TECMAR GRAPHICS MASTER	467
PARADISE MODULAR GRAPHICS	274

• BOARDS •

AST SIX PACK PLUS, 64K	218
AST MEGAPLUS, 64 K	265
AST MP-2, 64K	232
AST ADVANTAGE, 128K	391
AST I/O PLUS	122
JRAM-2	156
QUADRAM QUADBOARD ØK	186
QUADSPRINT	423
TECMAR CAPTAIN, ØK	162
TECMAR FIRST MATE, ØK	200
TECMAR WAVE XT, 64K	187

• MODEMS •

HAYES 2400	638
HAYES 300	138
HAYES 300/1200	407
HAYES 1200B w/SOFTWARE	386
HAYES 1200B	351
VEN-TEL HALF CARD	381
VEN-TEL 300/1200 INTERNAL	347

AST REACH HALF CARD

1200 363

• PRINTERS •

OKIDATA 83A, WIDE CARRIAGE	554
OKIDATA 84P, WIDE CARRIAGE	672
OKIDATA 2410P	1814
OKIDATA 182	215
OKIDATA 192	376
OKIDATA 182S	259
OKIDATA 84	672
EPSON FX-80 TRACTOR	371
EPSON LX-80	241
EPSON FX-185, WIDE CARRIAGE	541
EPSON FX-100, WIDE CARRIAGE	531
EPSON JX-80 COLOR PRINTER	541
EPSON LQ-1500 PARALLEL	940
NEC 2050	694
NEC 3550	1058
NEC 8850	1478
JUKI 6300	698
JUKI 6200	503
JUKI 6100	362

• ACCESSORIES •

NEC BI-DIRECTIONAL TRACTOR	151
NEC CUT SHEET GUIDE	63
JUKI 6100 BI-DIRECTION TRACTOR	105
JUKI 6300 BI-DIRECTION TRACTOR	122
MEMORY, 65K CHIPS	8
MEMORY, 256K CHIPS	39
PRINTER CABLE	10
MICROFAZER BUFFER, 8K	131
BERNOULLI, 2 DRIVE	2615
BERNOULLI, 1 DRIVE	1790

Save



COMPUTER MART

1901 S. TAMiami TRAIL, VENICE, FL 33595

2820 W. CHARLESTON, LAS VEGAS, NV 89102

Call for non-advertised and lower current prices. IBM is a registered Trademark of International Business Machines. Prices subject to change. We accept all major credit cards, money orders, and personal checks. 2% surcharge for shipping, handling and COD shipments, and purchase orders \$100 minimum. Returns are subject to a 15% restocking fee. All sales final.

IN FLORIDA CALL 813-493-2736

IN NEVADA CALL 702-877-3988

Circle 600 on reader service card

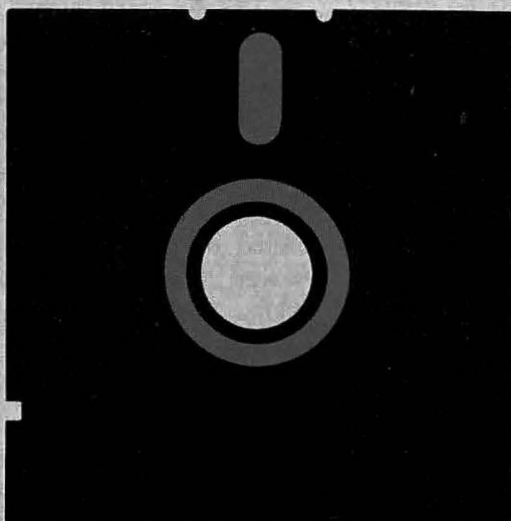

**90,000
SYNONYMS**

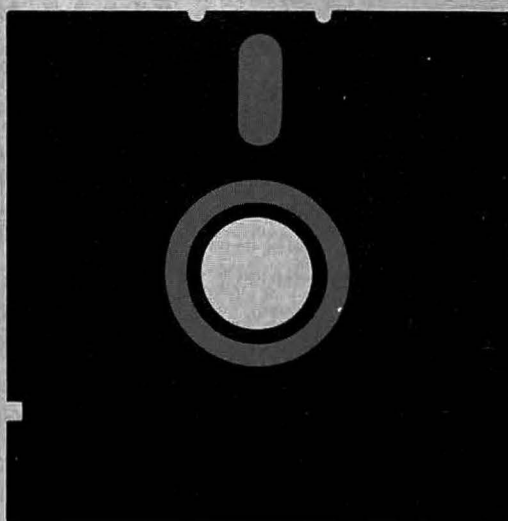

**50,000
SYNONYMS**

OUR COMPETITION'S AT A LOSS FOR WORDS

When you're searching for the right word, you don't want to come up short. Word Finder compresses 90,000 synonyms for 9,000 key words into just 157K of disk space—almost twice the words in even less space than our competition, including Random House (used in Reference Set and Lightning). A new, even larger database with 220,000 synonyms for 15,000 words is also included. And in just seconds, Word Finder performs the whole cycle of look-up and replacement automatically, so you complete your writing without moving your eyes from the screen or your fingers from the keyboard. Just place your cursor on a word you want an alternate for, and up pops a window of synonyms—all words picked for their up-to-date, contemporary meaning for writers and business professionals. When you pick a new word, the window disappears, and your new word replaces the old word in the document.

Word Finder is not copy protected, and you can change word processors as often as you wish, because Word Finder is compatible with WordStar, WordStar 2000, Multimate, Word Perfect, Pfs:Write, Microsoft Word, IBM Writing Assistant, Easy Writer II, Framework, Volkswriter Deluxe, OfficeWriter and Palantir word processors. And Word Finder works right along with other memory-resident programs.

Retail \$79.95. For the Word Finder dealer nearest you, call 800-556-2283.

**WORD
FINDER™**
SYNONYM FINDER™

Rush me **Word Finder** for \$79.95. (Add \$2.50 shipping; NY residents add sales tax)

☐ Visa ☐ MasterCard ☐ Check ☐ COD

Card Number _____ Exp. Date ____ / ____

Name _____

Phone _____

Company _____

Address _____

City _____

State _____ Zip _____

Word Processor _____

Computer/Op System _____

Writing Consultants™
A Division of Microlytics, Inc.™

Call 1-800-828-6293

Techniplex Center, Suite 480
East Rochester, NY 14445
in NY 716-377-0130

30 DAY, MONEY-BACK GUARANTEE

an elegant new one before you can say Claus von Bulow. If *WordFinder* can't produce a suitable replacement, the program displays the 30 alphabetically closest words from its dictionary. If you spot a likely contender, you can request its synonyms.

That situation arises not infrequently—the program is generally ignorant about past tense and plural forms. For example, *WordFinder* does not recognize *cows*, though *cow* elicits *bossy*, *bull*, *calf*, *critter*, *heifer*, *ox*, and *steer*. If it's bovines you're chasing, you don't have far to look. But if you're after alternates for less bucolic words, such as *allege*, *incorporate*, or *inspiration*, be prepared to hoist your off-line lexicon. In light of *WordFinder*'s stated aim to offer "a dictionary of synonyms with practical meaning," the abundance of cows and the absence of allegations is puzzling. But these seemingly capricious gaps are more than compensated for by the program's effortless operation and usually helpful suggestions.

Installation is simple, though getting up and running with the program takes some doing, since the user manual's instructions are somewhat elliptical. But with a little experience, using *WordFinder* is a breeze, a lark, a piece of cake, child's play, duck soup, a cinch—in a word, a snap.

According to Writing Consultants' president Mike Weiner, version 2.2 of *WordFinder* will feature more lucid documentation. Also in the works: a utility that lets users add keywords and synonyms to the dictionary; support of DOS paths and an expanded 15,000-keyword

data base; and eventually, a "vernacular converter" that translates the rough-hewn terms of street speech into their more refined counterparts.

Writers tend to be quirky characters. Algernon Swinburne is rumored to have kept an armadillo in his sock drawer for inspiration. Dylan Thomas and I resort to *Roget's*. Though I'm not prepared to relegate that rich, familiar storehouse to my closet, neither am I about to remove *WordFinder* from my *WordStar* disk. *WordFinder* is swift and efficient, takes up a scant 26K of memory, and usually delivers what I'm looking for. If you normally write or edit on a computer and are pressed for time and shelf space, give serious consideration to making *WordFinder* a permanent resident in your electronic reference library. —Barbara Lewis

WordFinder, version 2.0
Writing Consultants
300 Main St.
East Rochester, NY 14445
716/377-0130
List price: \$79.95
Requirements: 128K, two disk drives, DOS 2.00 or later version
Not copy protected



SeekEasy

Before I bought my first computer, I had a mystical view of the beast. I imagined that you simply fed it information, and with the touch of a key the computer magically transformed the data into any shape desired.

A quick turn at the keyboard soon dispelled this notion. I discovered that the computer is at best a sorcerer's apprentice. It must be told how to do everything, and it's very fussy about the instructions it receives. Most first-time users spend more time figuring out how to phrase instructions than actually accomplishing the task at hand.

When you try to manage data, for example, you suddenly confront the issues of field and record definition, indexing terms or descriptors, data types, and a variety of other arcane details. And if you don't get the details just right, the fruit of your labors may be skewed. Some anonymous programmer coined the acronym GIGO—Garbage In, Garbage Out—to describe this state of affairs.

But now you can elude the spectre of GIGO with *SeekEasy*, a special-purpose data management program geared toward quickly storing and retrieving information with little muss or fuss. Although it can't replace a full-featured data manager, particularly in report generation, you can master *SeekEasy* in 15 minutes or less. In fact, on-line help is so complete that you can practically ignore the user manual.

From the program's six-function main menu you can store and search for data, list all records, check file size and available space, and "compress" the data file, where all records reside, for faster searching. Four keyboard commands complete *SeekEasy*'s control structure; you can return to the menu,

(continues)



Use **CHART-MASTER** and show them the light.

No doubt about it.

The better your charts look, the better you look.

Especially when your charts come from CHART-MASTER®. In 1984 and 1985, it won top honors in tests conducted by *Software Digest*, the influential software rating magazine.

CHART-MASTER earned its first place position by beating 16 other graphics packages in both power and ease of use. So the most powerful package you can buy is also the easiest to use. Which is just one reason Decision Resources is Number One in business graphics.

Call for our free kit on getting ahead with graphics. You'll learn a lot. For example:

How you can create a chart like the one above in only 10 minutes. With your choice of over 40 variations. Including color, typefaces, and type sizes.

How you can tell your story with all kinds of charts. Including pie, bar, area, scatter, line. And change the type of chart without reentering data.

How you can take data from most spreadsheet and database software automatically—with our DataGrabber™ feature.

All of which makes CHART-MASTER a bright idea at \$375. To see it demonstrated, call John Ross for the name and number of your nearest dealer. Or ask for a free copy of our kit on getting ahead with graphics:

203-222-1974

DecisionResources
Winning Business Graphics

DataGrabber is a trademark, and CHART-MASTER a registered trademark, of Decision Resources, Inc., 25 Sylvan Road South, Westport, CT 06880.

Circle 342 on reader service card

edit or delete items, exit to DOS, or print a report.

What's the secret to *SeekEasy*'s simplicity? All data is kept in a single file without regard to its nature. You don't have to worry about field length, field type, or other special descriptors. I've used the program for appointments, addresses and phone numbers, BBS record keeping, bibliographic citations, and any thought that I'd normally jot down on a Post-it. When I need to retrieve an entry, I type in any word that might be part of the record; *SeekEasy* zips through the file (as fast as 10K per second) and displays the closest match. For example, entering BROW might retrieve all references to articles by Eric Brown. The program will also perform search, list, and check file size operations on files not in the *SeekEasy* format; it will even locate ASCII text in binary files.

Free-form data management has its price, though. Each record is limited to two lines in length, and there is no flexibility in generating reports. In the former case, you can get around the size limit by creating a second record with the same name; in the latter, you're stuck with a single report format that lists record names and contents in the manner of *dBASE II*'s LIST command.

These restrictions are more than acceptable, given *SeekEasy*'s amiable nature and reasonable price. Correlation Systems is confident enough about its product to offer a

usable demo disk for \$15, and the price can be applied toward purchasing the real thing.

SeekEasy may not have eliminated GIGO, but it has changed its meaning. With *SeekEasy* GIGO means Garbage In, Gospel Out. —Burton L. Alperson

SeekEasy
Correlation Systems
81 Rockinghorse Rd.
Rancho Palos Verdes, CA 90274
213/833-3462
List price: \$87
Requirements: 128K, one disk
drive, DOS 2.00 or later version
Not copy protected

dBIII Compiler and Clipper

dBASE III's command language has attracted a large following among programmers, systems consultants, and value-added resellers who create serious business applications. However, the language is interpreted, much like the BASIC built into the PC. Programs execute slowly, and the source code you write can easily be read—and copied. Furthermore, a user must have and be able to use *dBASE III* to run an application written in the command language. These serious handicaps have rightly caused some developers to shy away from this otherwise powerful language. No longer! *dBIII Compiler* from Word-Tech Systems and *Clipper* from Nantucket, Incorporated, have finally set *dBASE III* applications free.

Both programs are *dBASE III* compilers. They transform applications written in the *dBASE III* command language into programs that can be directly executed by the PC without the presence of *dBASE III*. Compiled programs are faster and, in this machine language form, virtually indecipherable to all but the most skilled copycats. This represents substantial savings to the user, an incentive to the programmer, and a boost to the entire software marketplace, since thousands of existing applications can be sold to people who don't own or use *dBASE III*.

Although speed, independence from *dBASE III*, and source code security are reasons enough to buy a compiler, there are other attractions. Compiled applications generate standard *dBASE III* data files that can be manipulated outside of the compiled application by *dBASE III* owners. Compiled applications also take up less disk space than *dBASE III*. For example, *dBASE III* and an application might take up 313K; once compiled by *Clipper* and *dBIII Compiler*, the application shrinks to 118K and 106K respectively.

Though compiled applications run faster, manufacturer speed claims are overly optimistic. A test application compiled by *Clipper* and *dBIII Compiler* ran two and six times faster, respectively, than it would under *dBASE III*. The speed gain depends on the application compiled. Calculation-intensive applications run much faster when

(continues)



Use **SIGN-MASTER** and they'll follow you anywhere.

We have a way with words.

It's called SIGN-MASTER®, the best-selling PC graphics program for text. It lets you create tables, outlines, and agendas that make your point. And *sell* your point.

People tell us it's simple to use (you can make a word chart in 10 minutes). Yet it gives you enough graphic power to bring a phone book to life.

Which is just one reason Decision Resources is Number One in graphics.

You'll see that for yourself when you call for our free kit on getting ahead with graphics.

You'll also see how SIGN-MASTER lets you dramatize your words with eight colors, eight typefaces, and 16 sizes of type. Including an exclusive boldface type you can read from across the room.

You'll learn how SIGN-MASTER can perk up your word charts with 94 useful symbols. Space tables automatically. And highlight with colored boxes. Speaking of color, SIGN-MASTER works on plotters, as well as printers. So you can get colors that bounce off the page.

SIGN-MASTER at \$245 has what it takes to be the market leader—and help you develop a following.

If you'd like to see it demonstrated, call John Ross for the name and number of your nearest dealer. Or ask for a free copy of our kit on getting ahead with graphics:

203-222-1974

DecisionResources
Winning Business Graphics

SIGN-MASTER is a registered trademark of Decision Resources, Inc., 25 Sylvan Road South, Westport, CT 06880.

Circle 263 on reader service card

Table 1: dBASE III applications time test

	dBASE III	Clipper	dBIII Compiler
Index 1000 records on one field	2:19	0:33	1:07
Index 1000 records on two fields	2:52	0:53	1:50
Repeat a loop with six replacements, 1000 times	6:52	3:16	3:00

compiled; those that are mostly read/write oriented show little improvement (see Table 1).

Having used BASIC compilers in the past, I assumed that these dBASE III compilers would be slow, hard to use, and persnickety about the source code being compiled. Most of my prejudices die slowly, but *Clipper* and *dBIII Compiler* quickly convinced me that compiling could almost be fun. One application was compiled and linked in just over a minute by *dBIII Compiler*; *Clipper* required a little more than four minutes. I've sat at stoplights longer.

The compilers are also surprisingly tolerant and swallow conscientiously written dBASE III applications with barely a hiccup. There are a few exceptions. Both compilers expect some data items to be separated by spaces instead of commas. Neither compiler supports the EDIT or BROWSE commands or interactive commands such as the MODIFY COMMAND.

Since dBASE III offers an interactive testing and debugging environment, it makes sense to iron out problems first and then compile the application. Keep in mind that both compilers offer enhancements

to the dBASE III language. If you use the enhancements, the application will not run under dBASE III. Neither company offers a debugger yet, but the enhancements are so enticing that you might be tempted to try them anyway. You can, for example, increase the number of fields per record and the number of open files, use macro substitution in DO... WHILE loops, and even create context-sensitive help screens triggered by a function key.

Which compiler is better? To use the old cliché, it depends. *Clipper* creates faster running programs, accepts scientific notation, supports an 8087 math coprocessor, and allows you to create your own functions. But it cannot deal with report, label, or standard index files. The linking process is rather complicated, and the compiler requires 256K.

Compiling and linking are faster and easier with *dBIII Compiler*, and smaller programs are generated. The compiler recognizes report, label, and index files and requires a mere 128K. But you face perhaps the ultimate sacrifice:

With only 128K, compiled applications run slower.

Both companies promise that future versions will be faster and easier to use. But if you're developing dBASE III applications, don't wait—both compilers do an outstanding job. —Bill Crider

dBIII Compiler
WordTech Systems, Inc.
21 Altarinda Rd.

P.O. Box 1747
Orinda, CA 94563
415/254-0900

List price: \$750
Requirements: 128K, two disk drives, DOS 1.10 or later version
Not copy protected

Clipper
Nantucket, Inc.
5995 S. Sepulveda Blvd.
Culver City, CA 90230
800/441-2345

List price: \$695
Requirements: 256K, two disk drives, DOS 2.00 or later version
Copy protected

FANSI-Console

When I was learning to drive, I thought the push-button automatic transmission on my father's Dodge was the ultimate in automobile innovation. Later I learned that a manual transmission provided more control of a car's engine speed, making it easier to leave a rubber signature in front of my girlfriend's house at two in the morning.

(continues)

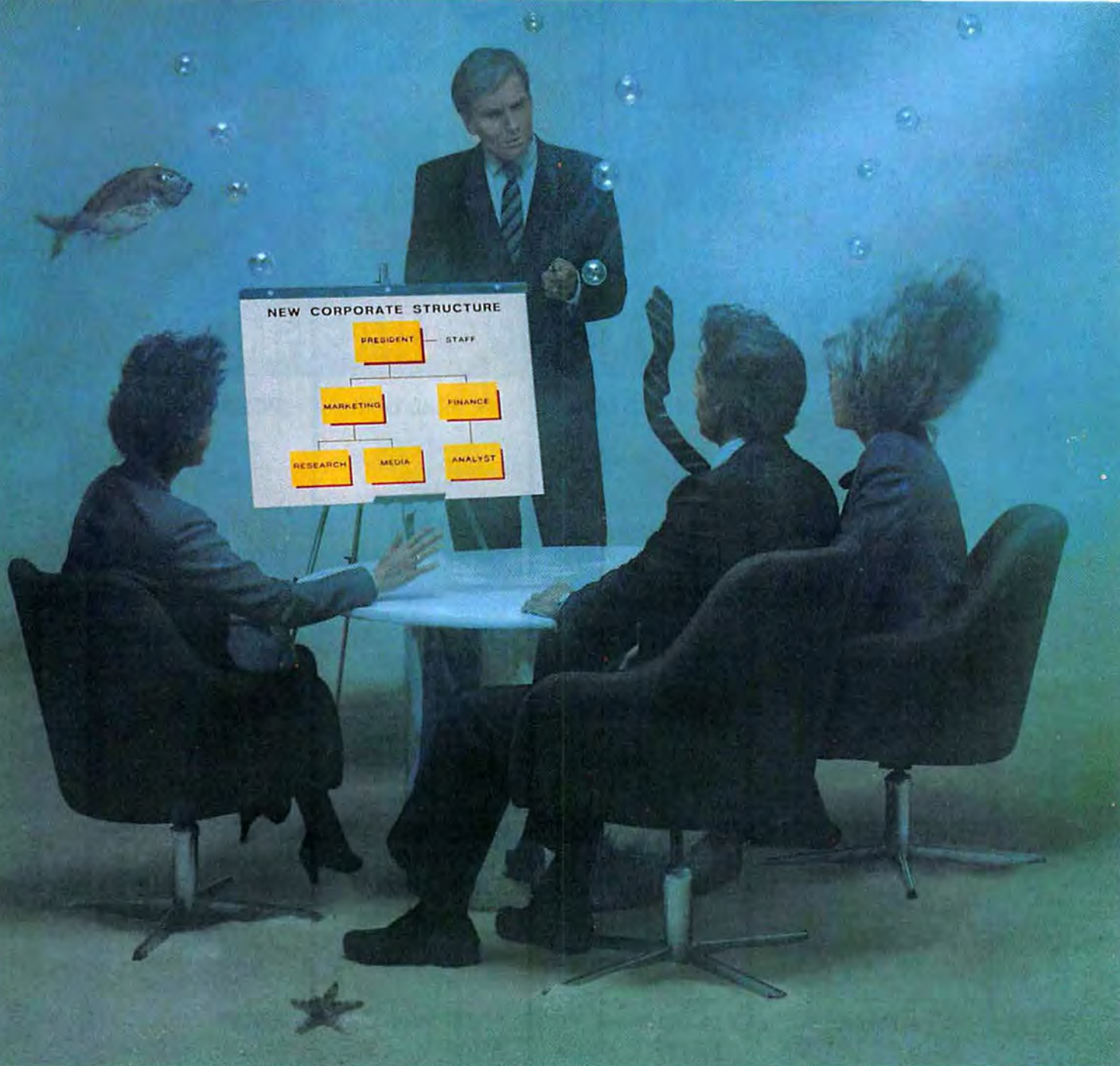

Use **DIAGRAM-MASTER** and leave them breathless.

You are what you present.

Which is why **DIAGRAM-MASTER™** can help you climb the corporate ladder. It turns complex ideas into interesting pictures. So your audience can quickly get the point. And give you the credit.

That's one reason Decision Resources is Number One in business graphics.

You'll see a lot of other reasons when you receive our free kit on getting ahead with graphics. Just call the number at right.

You'll learn why **DIAGRAM-MASTER** at \$345 is the only PC graphics program that gives you two kinds of power. The first is a way to create organization and Gantt diagrams in only 10 minutes—automatically. You'll have fun doing it because your diagrams build right on the screen as you respond to program prompts.

The second power comes from our free-form Drawing Board feature, which allows you to create all kinds of diagrams. Use it to spruce up your organization and Gantt diagrams. Or to create your own shapes, logos, and symbols. Which you can add to the many Library Shapes that come with the program.

With all that going for you, your ideas will pop to the surface. And help to put you on top.

To see **DIAGRAM-MASTER** demonstrated, call John Ross for the name and number of your nearest dealer. Or ask for a free copy of our kit on getting ahead with graphics:

203-222-1974

DecisionResources
Winning Business Graphics

DIAGRAM-MASTER is a registered trademark of Decision Resources, Inc., 25 Sylvan Road South, Westport, CT 06880.

Circle 264 on reader service card

"NOW IN OUR 8TH YEAR"

THE WORLD OF PC UPGRADES

FREE

5 Mega Bytes Of software with the purchase of any P.C. hard disk

PC HARD DISK



10 Mbyte
IS10 \$495

PC HARD DISK



20 Mbyte
IS20 \$545

PC HARD DISK



30 Mbyte
IS30 \$895

TANDY 1000 MULTI-FUNC BOARD



TMF-1 \$255

CASH ASSIST



SPEEDS
DISK
ACCESS

\$49.95

DIRECT ASSIST SIMPLIFIES DOS OPERATIONS



\$49.95

COMMAND ASSIST



DOS
MANUAL
ON
DISK

\$49.95

INTERNAL TAPE BACKUP



10 Mbyte
MT10 \$385

PORTABLE TAPE BACKUP



10 Mbyte
MT10P \$525

INTERNAL TAPE BACKUP



60 Mbyte
MT60 \$895

DESK TOP TAPE BACKUP



MT10E \$575
MT60E \$995

AT HARD DISK



20 Mbyte
AT20 \$545

AT HARD DISK



33 Mbyte
AT33 \$750

AT HARD DISK



70 Mbyte
AT70 CALL

PC/AT HARD DISK



120 Mbyte
AT120 \$4,995

ORDER LINE

800-228-0891
305-677-8333



Micro Design International Inc.

6566 University Boulevard, Winter Park, Florida 32792 (305) 677-8333 TELEX 332559 MDII ORL UD

1 YEAR WARRANTY, 30 DAY MONEY BACK GUARANTEE ON ALL OUR PRODUCTS

Circle 761 on reader service card



Announcing a radical new idea in PC-AT programming: **FREEDOM**

Alslys Ada Compiler for the 80286 Defeats the Tyranny of 640K DOS;
Liberates the Full 16MB Memory Capability of the Processor

The 80286 is a powerful chip. It can directly address up to 16 megabytes of memory. But unfortunately, you can't. DOS won't let you. And the compilers for whatever language you are currently using won't let you.

Until now.

Alslys has developed a new Ada compiler for the IBM PC-AT. Ada, of course, is the language mandated by the DoD for critical applications. Many believe it will be the dominant language for the rest of the eighties and nineties.

But leave aside Ada's virtues as a highly maintainable, portable, readable, software engineered language. Leave aside its acceptance and sponsorship by DoD, NASA, NATO, the FAA and large numbers of commercial users. Forget (if you can) the \$12 billion forecast in just DoD Ada sales through 1989.

Think only of a million plus lines of code running on a PC-AT! And think of the code executing *faster* than C or Pascal!

Think of the programs you could write if you could address 16 megabytes!!

It's like moving your AT from primitive to professional, roller skates to Rolls Royce. It lets you and your AT do everything you were meant to do.

The new Alslys Ada compiler, 300,000 lines of Ada code and self-compiled (with only 3 megabytes of memory!), also provides complete memory protection. An incorrect program affects no areas of memory except those allocated to the program. In particular, the operating system cannot be destroyed. And it does this, under control of DOS, *without any changes to DOS of any kind!*

No more Alt-Ctrl-Del restarts after a bug damages DOS!

Alslys is the premier Ada company in the world. France, U.S., U.K. And is about to become the premier AT compiler company in the world, too. For any language. For serious programmers frustrated by DOS.

Use the coupon now. Or Call. Freedom is a precious thing.



Alslys, Inc. • 1432 Main Street
Waltham, MA 02154 • U.S.A.
Phone: (617) 890-0030 • Telex: 948536

Alslys, Ltd. • Partridge Hse, Newton Road
Henley-on-Thames • Oxon RG91 1EN, England
Phone: (0491) 579090 • Telex: 846508

Alslys, S.A. • 29, Avenue de Versailles
78170 La Celle St. Cloud • France
Phone: (31) 918.12.44 • Telex: 697569

PCW 1-86

ALSYS, INC.,
1432 Main Street,
Waltham, MA 02154

____ Tell me more about a million lines
of code on an AT. Send me literature.

____ Call me. Tell me about prices, delivery,
warranties, support.

Name _____

Company _____

Address _____

City _____ State _____ Zip _____

Phone () _____

Try It. Then Buy It. **PC-Write.**[™]

A fast, full-featured word processing package for the unbelievable price of \$10. Complete. You get a manual on disk, mail merge, split screen, keyboard macros, on-screen formatting, full printer support, and more.

Try *PC-Write* for \$10. Then register for \$75 to get:

- latest diskette
- printed manual
- two updates
- phone support
- newsletter

Registration supports our "shareware" concept that keeps our prices low, and allows our development of *PC-Write* enhancements.

Shareware means you can get *PC-Write* from a friend or user group to try, and give away copies yourself. Then register if you like it. No risk!

**PC World
February 86**

We expect our latest version 2.6 soon, with a completely new manual and support for automatic reformatting as well as proportional spacing. Plus you can use either menus or function keys.

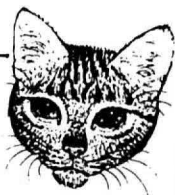

**Order *PC-Write* Today.
Satisfaction Guaranteed.**

Quicksort[™]

(206) 282-0452

219 First N. #224u

Seattle, WA 98109



Circle 652 on reader service card

Running DOS on a standard IBM PC is a bit like driving a four-cylinder Chevy with a stick shift. You can rev up the engine and even spin the tires, but you'll get laughed out of the high-tech parking lot by those with muscle machines such as the AT and the Compaq 286.

You don't need to overhaul your PC's engine with an expensive coprocessor board to boost its speed. One inexpensive way to put some zip in the box is with FANSI-Console, a \$25 utility program from Hersey Micro Consulting. FANSI-Console (derived from "Fast ANSI") is a souped-up replacement for the ANSI.SYS device driver, which aids DOS in controlling keyboard and screen input and output. When FANSI-Console is loaded, any program that goes through DOS or the BIOS ROM for screen display will do so noticeably faster. A DIR listing will scroll more quickly; *dBASE II* screen display will also scroll more quickly.

The company calls this program an "integrated console utility." In addition to speed, you get a whole dashboard of DOS-level functions: the power to recall and edit lines that have scrolled off the screen and to pause scrolling with a single key (the equivalent of <Ctrl>-<NumLock>), DOS keyboard macros, the ability to save and recall screen images, screen blanking, 50-line display (with a graphics board), and generally flicker-free scrolling.

Once FANSI-Console is in memory, you can access the advanced features (scroll recall, macros,

screen snapshot) by pressing <ScrollLock>. FANSI-Console displays a status line at the top of the screen listing installed functions. To take a screen snapshot at this point, press <Ins>. To use scroll recall, press <CursorUp>, and the information you thought was lost forever reappears.

The user manual is clearly written, laying out step-by-step instructions for setting up the program. Along with replacing ANSI.SYS, you must create or edit the CONFIG.SYS file to indicate which FANSI-Console features to install. This is particularly useful if your PC is short on memory. Though FANSI-Console soaks up only 24K, you could forgo some functions (the keyboard macro facility) or allocate less memory to the scroll recall buffer.

FANSI-Console runs on the PC, the AT, and most compatibles, though it won't work on machines that stray too far from the IBM path, such as the TI Professional and the Tandy 2000. The program is also incompatible with some display adapters, such as the Everex Ace, the Sigma Design Graphics Dazzler I & II, and the IBM Enhanced Graphics Adapter in any mode other than 80-column by 25-line text. Hersey Micro Consulting plans to provide EGA compatibility in the near future.

Most applications work harmoniously with FANSI-Console. The program measurably speeds screen display for *dBASE II*, *Friday*, *PC-File*, *SuperCalc*, *WordPerfect*, *Word Proof*, and *Samna Word*, among others. However, programs that

(continues)

NOW
COMES
WITH FREE
PRINTER CABLE!

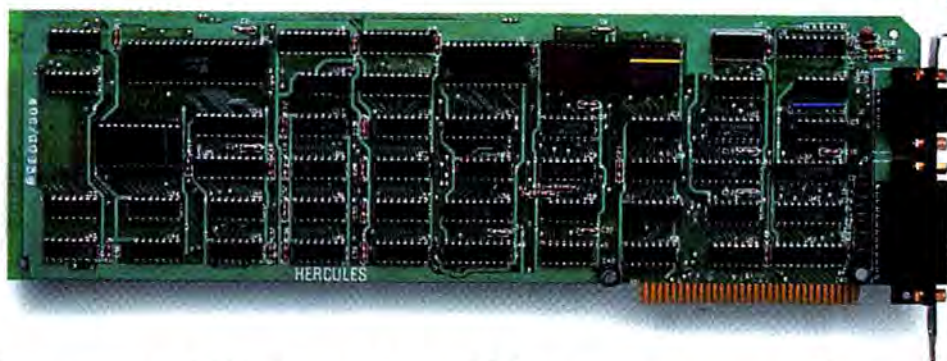

The world's best selling monochrome graphics card for the IBM PC.

There are more Hercules™ Graphics Cards in more IBM® PCs, XT's and AT's than any other monochrome graphics card in the world.

Over a quarter of a million demanding users around the world use a Hercules Graphics Card to improve the performance of their software.

The Lotus® 1-2-3® Booster.

Consider Lotus 1-2-3. Hercules gives an off-the-shelf copy of 1-2-3 the highest resolution possible on an IBM PC, XT or AT. More 1-2-3 users choose the Hercules Graphics Card to get crisper text and sharper graphics than any other monochrome graphics card.

And we bring the same performance to other integrated programs like Symphony™, Framework™, and SuperCalc®3.

But we don't stop there. The Hercules Graphics Card

improves all kinds of software.

Like Microsoft® Word, a word processor that enables you to display text with subscripts, superscripts and italics.

Or pfs: Graph, an easy-to-use business graphics program that converts your data into presentation quality graphs.

Or Microsoft® Flight Simulator, the high flying game for the overworked executive.

Or our own Graph X™, a library of graphics sub-routines that eases graphics programming.

Or AutoCAD™, a computer aided design program that offers features normally associated with expensive CAD systems.

And we supply free software with each card to do hi-res graphics using the PC's BASIC interpreter.

State-Of-The-Art Hardware.

The Hercules Graphics Card gives you graphics resolution of 720h x 348v and a

parallel printer port. Our unique static RAM buffer provides sharp 9 x 14 characters and flicker-free scrolling. Our exclusive safety features help



prevent damage to your monitor.

State-of-the-art custom IC technology delivers unsurpassed reliability. Ordinary graphics cards use up to 30 ICs to do what one Hercules IC does. By using fewer parts, we reduce the possibility of component failure.

Which is one reason we warranty the Hercules Graphics Card for two years.

Unbeatable reliability. Advanced technology. Proven by over a quarter of a million users. Why settle for anything less than Hercules?

Call 1-800-532-0600 Ext 401 for the name of a Hercules dealer nearest you and we'll rush you our free info kit.

Hercules.
We're strong on graphics.



HARD DISK SALE!

Now is time to upgrade your computer at tremendous savings. These compact half height hard disks consume little energy and leave room for tape backup units. All hard disks have been thoroughly tested, formatted, and ready to use.

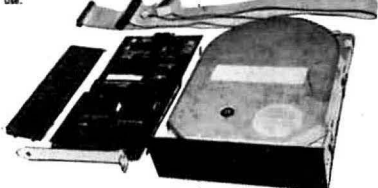

10 MB \$389
20 MB \$489

HARD DISK FOR IBM-AT
 Unsurpassed in quality and savings. These are internal hard disks that can be easily installed inside the IBM-AT. Complete with mounting rails.
20 MB Disktron...\$495
30 MB SEAGATE...\$850

IRWIN 10-MB TAPE BACKUP
 Internal half height unit. Direct connects to floppy controller card without taking up a slot. Complete w/350 tape, software and instruction.\$489

EVEREX 20-MB Internal Tape Back
 Up for PC and XT. 4 MB min/max transfer rate. Complete w/350 tape, card, cable and manual.\$695

EVEREX 60-MB Internal Tape Back
 Up for AT. Complete with controller, cable and manual.\$895

MEGA
 Bernoulli Box, 10+10 MB\$2,325
 Non bootable interface card\$105
 Bootable interface card\$279
 2-Fk 10-MB cartridge\$180

JUKI
 6100 - 18 cpi, 132 ppi, 2K buffer, 300cps, quiet operation, serial.\$2,495
 H.P. LASERJET PLUS\$1,119

POWER SUPPLY
 Replace the 65-watt power supply in your IBM PC. Come with extra connector for additional drive or tape backup.
135-WATT\$95
150-WATT\$115

AST
 Cards for IBM PC and XT w/Free Sidekick software
 Memory installed on card\$64K 128K 192K 256K 320K 384K
 with parallel, serial ports & clock\$219 \$229 \$239 \$249 \$259 \$269
 above plus game port\$254 \$264 \$274 \$284 \$294 \$304

ADVANTAGE CARD for AT 128K \$399/256K \$429 384K \$459

MULTI-FUNCTION MEMORY CARD
 Fully compatible with IBM-PC and XT. Comes with Ram disk and print server software.
 Memory installed on card\$64K 128K 192K 256K 320K 384K
 with parallel, serial ports & clock\$219 \$229 \$239 \$249 \$259 \$269
 above plus game port\$254 \$264 \$274 \$284 \$294 \$304

Special Purpose Cards
 Hercules Graphic Card\$299
 Hercules Color Card - short card\$159
 Paradise Multi-Display Card\$275
 Teacolor Graphic Master\$495
 Everex Graphic Edge\$299
 Generic Color Graphics Card\$1135
 Generic Monochrome Card\$125
 Planitonic ColorPlus software\$379

Canon (PC)
 PC-10 Copier - Manual feed, compact size\$795 \$475
 PC-20 Copier - 100 sheet feeder, 1.19 copies/min.\$1,095 \$699
 PC-25 Copier - Make copies up to legal size from original at big as 10x14. Enlarge 100%, reduce 67% or 75%.\$1,395 \$839
 Black toner/drum cartridge\$50
 MB, brown, red cartridge\$60
 Legal cassette for PC-25\$49

DYNAMIC RAM CHIPS
 64K (14161) 150 m \$1.50 ea. 9 for \$10
 128K for IBM-AT, 200 m. 9 for \$14
 256K (41266) 150 or 200 m. 9 for \$40

8087 CHIP
 Intel 8087-3 high speed math co-processor\$135
 8087-2 chip for Compaq DeskPro 155\$155
 80287-3 chip for IBM-AT\$199

IBM
 Epson FX-85 - 160cps, NLO, 132 col. Call
 Epson FX-185 - above but 132 col. Call
 JX-80 Color Printer - 80 column, call
 LX-80 - 80 column, NLO mode, call
 Tractor for LX-80 printer\$25
 LO-1500 - 200cps, 24-pin head. Call
 LO-1600 - 200cps, 24-pin head. Call

OKIDATA
 162P, 120 cps, 80 Col. Parallel.\$239
 84P, 200 cps, 136 col. Parallel.\$649
 182P, 160 cps, 80 Col. Parallel.\$349
 183P, 160 cps, 136 col. Parallel.\$549

IBM
 IBM ProPrinter - 200cps, 80 col.\$469
 IBM Color Jet - 80 column\$645
 IBM Quiet Writer - 60cps, 132 col. Call
 IBM Wheel Printer - 25cps, 132 col. Call

TOSHIBA
 P351, 240cps, 136 Col, 24-pin head, plug-in font cartridge. Para.\$1,085
 P341 - Like P351 but slower.\$935
 P1340, 192cps, 80 Col, 24-pin, 60-directional Tractor.\$1165

CITIZEN
 MSP-10 - 80 column\$345
 MSP-15 - 132 column\$495
 MSP-20 - 80 column\$485
 MSP-25 - 132 column\$675

STAR GEMINI
 SG-10, 24-pin, 80 column\$1,085
 SG-10/16, SG-10/15, SG-10/15. Call

DIABLO
 Diablo 630 API, 40 cps daisywheel printer.\$1,395

HP
 H.P. ThinkJet Ink Jet Printer
 150cps, 80 col. 11x12 dot text.\$399

HP LASERJET PRINTER
 300cps, quiet operation, serial.\$2,495
 H.P. LASERJET PLUS\$1,119

MEGA
 Bernoulli Box, 10+10 MB\$2,325
 Non bootable interface card\$105
 Bootable interface card\$279
 2-Fk 10-MB cartridge\$180

JUKI
 6100 - 18 cpi, 132 ppi, 2K buffer, 300cps, quiet operation, serial.\$2,495
 H.P. LASERJET PLUS\$1,119

POWER SUPPLY
 Replace the 65-watt power supply in your IBM PC. Come with extra connector for additional drive or tape backup.
135-WATT\$95
150-WATT\$115

AST
 Cards for IBM PC and XT w/Free Sidekick software
 Memory installed on card\$64K 128K 192K 256K 320K 384K
 with parallel, serial ports & clock\$219 \$229 \$239 \$249 \$259 \$269
 above plus game port\$254 \$264 \$274 \$284 \$294 \$304

ADVANTAGE CARD for AT 128K \$399/256K \$429 384K \$459

MULTI-FUNCTION MEMORY CARD
 Fully compatible with IBM-PC and XT. Comes with Ram disk and print server software.
 Memory installed on card\$64K 128K 192K 256K 320K 384K
 with parallel, serial ports & clock\$219 \$229 \$239 \$249 \$259 \$269
 above plus game port\$254 \$264 \$274 \$284 \$294 \$304

Special Purpose Cards
 Hercules Graphic Card\$299
 Hercules Color Card - short card\$159
 Paradise Multi-Display Card\$275
 Teacolor Graphic Master\$495
 Everex Graphic Edge\$299
 Generic Color Graphics Card\$1135
 Generic Monochrome Card\$125
 Planitonic ColorPlus software\$379

Canon (PC)
 PC-10 Copier - Manual feed, compact size\$795 \$475
 PC-20 Copier - 100 sheet feeder, 1.19 copies/min.\$1,095 \$699
 PC-25 Copier - Make copies up to legal size from original at big as 10x14. Enlarge 100%, reduce 67% or 75%.\$1,395 \$839
 Black toner/drum cartridge\$50
 MB, brown, red cartridge\$60
 Legal cassette for PC-25\$49

DYNAMIC RAM CHIPS
 64K (14161) 150 m \$1.50 ea. 9 for \$10
 128K for IBM-AT, 200 m. 9 for \$14
 256K (41266) 150 or 200 m. 9 for \$40

8087 CHIP
 Intel 8087-3 high speed math co-processor\$135
 8087-2 chip for Compaq DeskPro 155\$155
 80287-3 chip for IBM-AT\$199

IBM
 Epson FX-85 - 160cps, NLO, 132 col. Call
 Epson FX-185 - above but 132 col. Call
 JX-80 Color Printer - 80 column, call
 LX-80 - 80 column, NLO mode, call
 Tractor for LX-80 printer\$25
 LO-1500 - 200cps, 24-pin head. Call
 LO-1600 - 200cps, 24-pin head. Call

OKIDATA
 162P, 120 cps, 80 Col. Parallel.\$239
 84P, 200 cps, 136 col. Parallel.\$649
 182P, 160 cps, 80 Col. Parallel.\$349
 183P, 160 cps, 136 col. Parallel.\$549

IBM
 IBM ProPrinter - 200cps, 80 col.\$469
 IBM Color Jet - 80 column\$645
 IBM Quiet Writer - 60cps, 132 col. Call
 IBM Wheel Printer - 25cps, 132 col. Call

TOSHIBA
 P351, 240cps, 136 Col, 24-pin head, plug-in font cartridge. Para.\$1,085
 P341 - Like P351 but slower.\$935
 P1340, 192cps, 80 Col, 24-pin, 60-directional Tractor.\$1165

CITIZEN
 MSP-10 - 80 column\$345
 MSP-15 - 132 column\$495
 MSP-20 - 80 column\$485
 MSP-25 - 132 column\$675

STAR GEMINI
 SG-10, 24-pin, 80 column\$1,085
 SG-10/16, SG-10/15, SG-10/15. Call

DIABLO
 Diablo 630 API, 40 cps daisywheel printer.\$1,395

HP
 H.P. ThinkJet Ink Jet Printer
 150cps, 80 col. 11x12 dot text.\$399

HP LASERJET PRINTER
 300cps, quiet operation, serial.\$2,495
 H.P. LASERJET PLUS\$1,119

MEGA
 Bernoulli Box, 10+10 MB\$2,325
 Non bootable interface card\$105
 Bootable interface card\$279
 2-Fk 10-MB cartridge\$180

JUKI
 6100 - 18 cpi, 132 ppi, 2K buffer, 300cps, quiet operation, serial.\$2,495
 H.P. LASERJET PLUS\$1,119

POWER SUPPLY
 Replace the 65-watt power supply in your IBM PC. Come with extra connector for additional drive or tape backup.
135-WATT\$95
150-WATT\$115

AST
 Cards for IBM PC and XT w/Free Sidekick software
 Memory installed on card\$64K 128K 192K 256K 320K 384K
 with parallel, serial ports & clock\$219 \$229 \$239 \$249 \$259 \$269
 above plus game port\$254 \$264 \$274 \$284 \$294 \$304

ADVANTAGE CARD for AT 128K \$399/256K \$429 384K \$459

MULTI-FUNCTION MEMORY CARD
 Fully compatible with IBM-PC and XT. Comes with Ram disk and print server software.
 Memory installed on card\$64K 128K 192K 256K 320K 384K
 with parallel, serial ports & clock\$219 \$229 \$239 \$249 \$259 \$269
 above plus game port\$254 \$264 \$274 \$284 \$294 \$304

Special Purpose Cards
 Hercules Graphic Card\$299
 Hercules Color Card - short card\$159
 Paradise Multi-Display Card\$275
 Teacolor Graphic Master\$495
 Everex Graphic Edge\$299
 Generic Color Graphics Card\$1135
 Generic Monochrome Card\$125
 Planitonic ColorPlus software\$379

Canon (PC)
 PC-10 Copier - Manual feed, compact size\$795 \$475
 PC-20 Copier - 100 sheet feeder, 1.19 copies/min.\$1,095 \$699
 PC-25 Copier - Make copies up to legal size from original at big as 10x14. Enlarge 100%, reduce 67% or 75%.\$1,395 \$839
 Black toner/drum cartridge\$50
 MB, brown, red cartridge\$60
 Legal cassette for PC-25\$49

DYNAMIC RAM CHIPS
 64K (14161) 150 m \$1.50 ea. 9 for \$10
 128K for IBM-AT, 200 m. 9 for \$14
 256K (41266) 150 or 200 m. 9 for \$40

8087 CHIP
 Intel 8087-3 high speed math co-processor\$135
 8087-2 chip for Compaq DeskPro 155\$155
 80287-3 chip for IBM-AT\$199

IBM
 Epson FX-85 - 160cps, NLO, 132 col. Call
 Epson FX-185 - above but 132 col. Call
 JX-80 Color Printer - 80 column, call
 LX-80 - 80 column, NLO mode, call
 Tractor for LX-80 printer\$25
 LO-1500 - 200cps, 24-pin head. Call
 LO-1600 - 200cps, 24-pin head. Call

OKIDATA
 162P, 120 cps, 80 Col. Parallel.\$239
 84P, 200 cps, 136 col. Parallel.\$649
 182P, 160 cps, 80 Col. Parallel.\$349
 183P, 160 cps, 136 col. Parallel.\$549

IBM
 IBM ProPrinter - 200cps, 80 col.\$469
 IBM Color Jet - 80 column\$645
 IBM Quiet Writer - 60cps, 132 col. Call
 IBM Wheel Printer - 25cps, 132 col. Call

TOSHIBA
 P351, 240cps, 136 Col, 24-pin head, plug-in font cartridge. Para.\$1,085
 P341 - Like P351 but slower.\$935
 P1340, 192cps, 80 Col, 24-pin, 60-directional Tractor.\$1165

CITIZEN
 MSP-10 - 80 column\$345
 MSP-15 - 132 column\$495
 MSP-20 - 80 column\$485
 MSP-25 - 132 column\$675

STAR GEMINI
 SG-10, 24-pin, 80 column\$1,085
 SG-10/16, SG-10/15, SG-10/15. Call

DIABLO
 Diablo 630 API, 40 cps daisywheel printer.\$1,395

HP
 H.P. ThinkJet Ink Jet Printer
 150cps, 80 col. 11x12 dot text.\$399

HP LASERJET PRINTER
 300cps, quiet operation, serial.\$2,495
 H.P. LASERJET PLUS\$1,119

MEGA
 Bernoulli Box, 10+10 MB\$2,325
 Non bootable interface card\$105
 Bootable interface card\$279
 2-Fk 10-MB cartridge\$180

JUKI
 6100 - 18 cpi, 132 ppi, 2K buffer, 300cps, quiet operation, serial.\$2,495
 H.P. LASERJET PLUS\$1,119

POWER SUPPLY
 Replace the 65-watt power supply in your IBM PC. Come with extra connector for additional drive or tape backup.
135-WATT\$95
150-WATT\$115

AST
 Cards for IBM PC and XT w/Free Sidekick software
 Memory installed on card\$64K 128K 192K 256K 320K 384K
 with parallel, serial ports & clock\$219 \$229 \$239 \$249 \$259 \$269
 above plus game port\$254 \$264 \$274 \$284 \$294 \$304

ADVANTAGE CARD for AT 128K \$399/256K \$429 384K \$459

MULTI-FUNCTION MEMORY CARD
 Fully compatible with IBM-PC and XT. Comes with Ram disk and print server software.
 Memory installed on card\$64K 128K 192K 256K 320K 384K
 with parallel, serial ports & clock\$219 \$229 \$239 \$249 \$259 \$269
 above plus game port\$254 \$264 \$274 \$284 \$294 \$304

Special Purpose Cards
 Hercules Graphic Card\$299
 Hercules Color Card - short card\$159
 Paradise Multi-Display Card\$275
 Teacolor Graphic Master\$495
 Everex Graphic Edge\$299
 Generic Color Graphics Card\$1135
 Generic Monochrome Card\$125
 Planitonic ColorPlus software\$379

Canon (PC)
 PC-10 Copier - Manual feed, compact size\$795 \$475
 PC-20 Copier - 100 sheet feeder, 1.19 copies/min.\$1,095 \$699
 PC-25 Copier - Make copies up to legal size from original at big as 10x14. Enlarge 100%, reduce 67% or 75%.\$1,395 \$839
 Black toner/drum cartridge\$50
 MB, brown, red cartridge\$60
 Legal cassette for PC-25\$49

DYNAMIC RAM CHIPS
 64K (14161) 150 m \$1.50 ea. 9 for \$10
 128K for IBM-AT, 200 m. 9 for \$14
 256K (41266) 150 or 200 m. 9 for \$40

8087 CHIP
 Intel 8087-3 high speed math co-processor\$135
 8087-2 chip for Compaq DeskPro 155\$155
 80287-3 chip for IBM-AT\$199

IBM
 Epson FX-85 - 160cps, NLO, 132 col. Call
 Epson FX-185 - above but 132 col. Call
 JX-80 Color Printer - 80 column, call
 LX-80 - 80 column, NLO mode, call
 Tractor for LX-80 printer\$25
 LO-1500 - 200cps, 24-pin head. Call
 LO-1600 - 200cps, 24-pin head. Call

OKIDATA
 162P, 120 cps, 80 Col. Parallel.\$239
 84P, 200 cps, 136 col. Parallel.\$649
 182P, 160 cps, 80 Col. Parallel.\$349
 183P, 160 cps, 136 col. Parallel.\$549

IBM
 IBM ProPrinter - 200cps, 80 col.\$469
 IBM Color Jet - 80 column\$645
 IBM Quiet Writer - 60cps, 132 col. Call
 IBM Wheel Printer - 25cps, 132 col. Call

TOSHIBA
 P351, 240cps, 136 Col, 24-pin head, plug-in font cartridge. Para.\$1,085
 P341 - Like P351 but slower.\$935
 P1340, 192cps, 80 Col, 24-pin, 60-directional Tractor.\$1165

CITIZEN
 MSP-10 - 80 column\$345
 MSP-15 - 132 column\$495
 MSP-20 - 80 column\$485
 MSP-25 - 132 column\$675

STAR GEMINI
 SG-10, 24-pin, 80 column\$1,085
 SG-10/16, SG-10/15, SG-10/15. Call

DIABLO
 Diablo 630 API, 40 cps daisywheel printer.\$1,395

HP
 H.P. ThinkJet Ink Jet Printer
 150cps, 80 col. 11x12 dot text.\$399

HP LASERJET PRINTER
 300cps, quiet operation, serial.\$2,495
 H.P. LASERJET PLUS\$1,119

MEGA
 Bernoulli Box, 10+10 MB\$2,325
 Non bootable interface card\$105
 Bootable interface card\$279
 2-Fk 10-MB cartridge\$180

JUKI
 6100 - 18 cpi, 132 ppi, 2K buffer, 300cps, quiet operation, serial.\$2,495
 H.P. LASERJET PLUS\$1,119

POWER SUPPLY
 Replace the 65-watt power supply in your IBM PC. Come with extra connector for additional drive or tape backup.
135-WATT\$95
150-WATT\$115

AST
 Cards for IBM PC and XT w/Free Sidekick software
 Memory installed on card\$64K 128K 192K 256K 320K 384K
 with parallel, serial ports & clock\$219 \$229 \$239 \$249 \$259 \$269
 above plus game port\$254 \$264 \$274 \$284 \$294 \$304

ADVANTAGE CARD for AT 128K \$399/256K \$429 384K \$459

MULTI-FUNCTION MEMORY CARD
 Fully compatible with IBM-PC and XT. Comes with Ram disk and print server software.
 Memory installed on card\$64K 128K 192K 256K 320K 384K
 with parallel, serial ports & clock\$219 \$229 \$239 \$249 \$259 \$269
 above plus game port\$254 \$264 \$274 \$284 \$294 \$304

Special Purpose Cards
 Hercules Graphic Card\$299
 Hercules Color Card - short card\$159
 Paradise Multi-Display Card\$275
 Teacolor Graphic Master\$495
 Everex Graphic Edge\$299
 Generic Color Graphics Card\$1135
 Generic Monochrome Card\$125
 Planitonic ColorPlus software\$379

Canon (PC)
 PC-10 Copier - Manual feed, compact size\$795 \$475
 PC-20 Copier - 100 sheet feeder, 1.19 copies/min.\$1,095 \$699
 PC-25 Copier - Make copies up to legal size from original at big as 10x14. Enlarge 100%, reduce 67% or 75%.\$1,395 \$839
 Black toner/drum cartridge\$50
 MB, brown, red cartridge\$60
 Legal cassette for PC-25\$49

DYNAMIC RAM CHIPS
 64K (14161) 150 m \$1.50 ea. 9 for \$10
 128K for IBM-AT, 200 m. 9 for \$14
 256K (41266) 150 or 200 m. 9 for \$40

8087 CHIP
 Intel 8087-3 high speed math co-processor\$135
 8087-2 chip for Compaq DeskPro 155\$155
 80287-3 chip for IBM-AT\$199

IBM
 Epson FX-85 - 160cps, NLO, 132 col. Call
 Epson FX-185 - above but 132 col. Call
 JX-80 Color Printer - 80 column, call
 LX-80 - 80 column, NLO mode, call
 Tractor for LX-80 printer\$25
 LO-1500 - 200cps, 24-pin head. Call
 LO-1600 - 200cps, 24-pin head. Call

OKIDATA
 162P, 120 cps, 80 Col. Parallel.\$239
 84P, 200 cps, 136 col. Parallel.\$649
 182P, 160 cps, 80 Col. Parallel.\$349
 183P, 160 cps, 136 col. Parallel.\$549

IBM
 IBM ProPrinter - 200cps, 80 col.\$469
 IBM Color Jet - 80 column\$645
 IBM Quiet Writer - 60cps, 132 col. Call
 IBM Wheel Printer - 25cps, 132 col. Call

A "PRICE-LINE" SCOOP!

THE REAL THING IN IBM COMPATIBLES!

ROBYTE PC

IBM COMPATIBLE

\$750

XT keyboard, 256K memory, 2/360K floppy disk drive, large XT frame and power unit. Monitor not included.

ROBYTE XT

IBM COMPATIBLE

\$1450

Fast, convenient access to large amounts of information, 16-bit microprocessor, 256K memory, expandable to 512K, 10MB fixed disk drive, 360K floppy. Monitor not included.

ROBYTE AT

IBM COMPATIBLE

\$2650

The most advanced personal computer, 16/24-bit microprocessor for advanced speed, 512K memory, expandable to 3 million bytes, enlarged 84-key keyboard, 20MB fixed disk drive, 1.2 meg floppy, 360K floppy. Monitor not included.

ROBYTE AT base unit \$1950 each

SOFTWARE

WORD PROCESSING

WORDSTAR 2000	\$265.00
WORDSTAR 2000 PLUS	\$315.00
WORDSTAR EASY	\$99.00
WORDPERFECT W/SPELLER	\$250.00
PERSONAL WORDPERFECT	\$95.00
MICROSOFT WORD	\$225.00

SPREADSHEETS & DATABASES

LOTUS 1-2-3	\$299.00
SYMPHONY	\$429.00
SPELLING CHECKER	\$87.95
TEXT OUTLINER	\$87.95
SPOTLIGHT	\$44.95
DBASE III	\$365.00
FRAMEWORK	\$365.00
SUPERCALC	\$197.00
POWER BASE	\$199.00
R BASE 5000	\$344.00
PERFECT CALC	\$125.00
MULTIPLAN	\$109.00

FINANCIAL SOFTWARE

HOME ACCOUNTANT	\$84.00
MONOGRAM DOLLARS & SENSE	\$99.00

MODEMS

HAYES

SMARTMODEM 300	\$129.00
SMARTMODEM 1200	\$379.00
SMARTMODEM 2400	\$614.00

DISKS

MAXELL HI-DEN	\$42.95
MAXELL DS-DD	\$19.95
VERBATIM	\$21.95

MONITORS

PRINCETON GRAPHICS

HX-12 HI RES	\$545.00
SR-12 W/DOUBLER	\$714.00

AMDEK

COLOR 300	\$269.00
COLOR 300 RGB	\$359.00
COLOR 710 HI-RES	\$579.00

IBM

PROF. GRAPHICS MON	\$969.00
ENHANCED GRAPHICS MON	\$599.00

DISK DRIVES

SEAGATE

SEAGATE 20 MGB W/CONT.	\$595.00
SEAGATE 30 MGB W/CONT.	\$895.00
SEAGATE 42 MGB W/CONT.	\$1250.00

(37 M.S.)

IOMEGA

SINGLE 10 MEG HD	\$1799.00
DUAL 10 MEG HD	\$2495.00
CARTRIDGES	\$43.00

SHUGART

10 MEG HD W/CONT.	\$431.00
-------------------	----------

GRAPHICS BDS

HERCULES

GRAPHIC CARDS	\$289.00
COLOR CARD	\$145.00

PARADISE

GRAPHICS CARD	\$272.00
MULTIDISPLAY CD	\$197.00

ROBYTE

MULTIFUNCTION CARD

SERIAL AND PARALLEL PORTS, 384K EXPANDABLE, CLOCK/CALENDAR, GAME OPTION PORT	\$95.00
SERIAL CARD	\$44.00
PARALLEL CARD	\$29.00
COLOR GRAPHICS CARD	\$74.00
MONO GRAPHICS CARD	\$94.00
I/O MULTIFUNCTION CARD	\$95.00

HARDWARE

AST

SIX PACK PLUS	\$227.00
AT ADVANTAGE CARD	\$359.00

PRINTERS

EPSON

FX-185	\$475.00
FX-85	\$349.00
LQ-1500	\$899.00

STAR MICRONICS

NLQ30	\$193.00
NLQ40	\$269.00
NLQ50	\$369.00

BROTHER

HR-25	\$519.00
HR-35	\$892.00
TWINWRITER	\$913.00

HEWLETT PACKARD

LASERJET	\$2275.00
6-PEN PLOTTER	\$1450.00
THINKJET	\$369.00

Call for prices on C.ITOH
DIABLO, NEC, APPLE, IBM

ORDER LINE 1-800-334-8989 IN CALIF. CALL 1-818-341-9193
OPEN 6 DAYS/WEEK, MON.-SAT. 6 AM - 6 PM Pacific Std. Time

*No surcharge for credit cards, free express shipping on orders of \$100.00. COD's accepted. 3% added for insurance. No monitors, computers, printers, paper included in express shipping. Prices subject to change without notice. 3% discount reflected in prices for Visa and MasterCard. Company purchase orders also accepted. +IBM is a registered trademark. Call for RMA# on all returns.

Price-Line
Computers, Inc.

9710 Topanga Canyon Place, Chatsworth, CA 91311

PC TOOLS

Put all the popular features of the NORTON UTILITIES* together with a powerful DOS interface. Then make them **resident** like SIDEKICK** and what do you have? PC TOOLS—the only product that lets you execute virtually any DOS command from within any other running program! Here's how you might use it:

- **UNDELETE** an accidentally erased file while using your word processor!
- **FORMAT** a data disk without leaving your spreadsheet!
- **COPY** files from one subdirectory to another within your communications program!
- **LOOK** at another file (and even edit it) from your graphics package!
- **SEARCH** for any file name or text within a file without leaving your data base manager!
- **PRINT** a file (as text or hex and ASCII) at any time!

PC TOOLS works on most IBM compatibles, requires 192K, 256K to use the memory resident feature.

PC TOOLS is unprotected, of course, to work great from your hard disk!

CENTRAL POINT
Software, Inc.

9700 SW Capitol Hwy., #100
Portland, OR 97219

503/244-5782

M-F, 8-5:30, W. Coast Time



CHECK, COD WELCOME
(Prepayment Required)

\$39.95

plus \$3 s/h (\$8 overseas)

*Norton Utilities is a registered trademark of Peter Norton

**Sidekick is a registered trademark of Borland International

Circle 31 on reader service card

write directly to screen memory, such as 1-2-3 and dBASE III, are not affected.

If FANSI-Console only sped screen display, I'd hesitate laying out the required \$50. But with so many handy functions rolled into one unobtrusive package, it's difficult to pass up. FANSI-Console not only makes DOS easier to deal with, but you painlessly learn something about your computer and DOS in the process. How many programs can make that claim? —Robert Nusbaum

FANSI-Console, version 1.11P
Hersey Micro Consulting, Inc.
P.O. Box 8276
Ann Arbor, MI 48107
313/994-3259

List price: \$25 (\$50 with printed manual in slipcase)

Requirements: 128K, one disk drive, DOS 2.00 or later version
Not copy protected

EMULATE HP TERMINALS WITH YOUR IBM PC

Now your IBM Personal Computer can be used as a Hewlett-Packard 26XX family terminal. Instead of just a terminal, you'll have a general purpose microcomputer. **VDTE 2.1** is the powerful, easy to use terminal emulation program that provides the features you need!

HP2624, HP2648 and DEC VT52 modes

Block/format mode

Eight displayed softkeys (program controlled)

Subset of HP2648 vector graphics

Supports both serial ports simultaneously

Fourteen pages of off-screen scrolling memory

Ten speeds include 300, 1200 and 9600 baud

ASCII file transfer between PC and host

Price: \$200. Visa and MasterCard welcome.

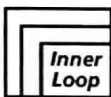

Inner Loop Software
5456 McConnell, Ste 120
Los Angeles, CA 90066
(213) 822-2800

Circle 624 on reader service card

CLOCK \$49⁹⁵

Battery powered clock/calendar board for your IBM® PC & compatibles

- Automatically set date/time every time your computer is turned on or rebooted
- Fits shortest slot of your computer—only 4 1/4" long
- Includes necessary Software *plus* 29 public domain programs
- One year warranty

For limited Time ONLY
Pop-Up AlarmClock program by Bellsoft

\$49.95 + \$3 Shipping & Handling
Send check or Money Order to:

HYPERmicro

2308 - 4th Ave., Seattle, WA 98121

Direct orders & Technical Info (206) 441-9814

VISA-MC "ORDERS ONLY" 1-800-321-2020

Circle 355 on reader service card

PC World copy editor Barbara Lewis is an incurable word junkie. Burton L. Alperson is a professor of psychology at California State University at Los Angeles and a Contributing Editor for PC World. Bill Crider is also a PC World Contributing Editor and president of the Tucson Computer Society. Robert Nusbaum is a freelance writer and programmer based in Grand Rapids, Michigan. ●



We're the people who tell
the PC how to think.

And every morning, we give

MS-DOS.

It's the operating system that gives most computers their start. The system that is the brains of every IBM® PC. By definition, you can't be IBM compatible unless you're Microsoft compatible.

In short, most computers in the world won't make a move without Microsoft. When you're shopping for application software, neither should you.

Because we enjoy a degree of technological intimacy with the PC which simply can't be matched by anyone else. And helps explain why our programs exploit so brilliantly the capacities of IBM PCs and their compatibles. Programs we modestly label, "The High Performance Software."

An advertising boast. And eminently supportable.

Just as we keep advancing MS-DOS® itself (now in Version 3.1), we keep expanding the capacities of our applications. And matching those increased abilities with disk based tutorials, on-line help, and a superb system of direct telephone support.

The product of all this is a line of applications which combine a common sense operating style. Which makes them immediately usable. Along with an extraordinary depth of features. Which will be there to meet the demands you'll make as your computing abilities grow.

Microsoft® Word.

The ultimate means of committing ideas to paper.

Whether you're writing a simple memo, or a major proposal requiring elaborate formatting, the sophisticated editing, outlining and formatting capabilities of Word get you finished faster. (In fact, this program is so advanced, we now offer a special version that takes full advantage of networks.)

Word's organizing ability is supplied free (thru February 28, '86) in the form of Ready!,™



the memory-resident outline processor from the makers of ThinkTank.™

Once your thoughts are organized on screen, what you see is what gets printed out. Like **Bold-face**, underline, *italics*, subscript, and superscript. Instead of hieroglyphics. So you don't have to keep printing drafts until you finally get what you want.

When you are ready, Word runs all popular



printers. Including the latest laser printers. Which Word will drive to absolutely stunning feats. So you can produce at your desk, document quality not previously seen outside a print shop.

Meanwhile, Word's ability to open windows lets you display multiple Word files on screen simultaneously. Making it extremely easy to cut and paste between documents. Or construct something new from what you've already written. Furthermore, you can instantly recall standard passages, phrases, or terms from Word's Glossary. And from the Stylesheet, all your standard formats.

All Word's abilities, from the basic to the most sophisticated can be learned easily as you go. A comprehensive Computer Based Training disk is included with the program. An interactive instruction system so highly evolved, it coaches you to proficiency at any pace you like.

Microsoft Word. When you want to get your story out fast.

Microsoft Multiplan.®

The spreadsheet millions count on.

Our Multiplan spreadsheet is already running on over one million computers. Now the MS-DOS version has been enhanced.

The worksheet is bigger. An expanded matrix of 255 x 4095 adds up to over a million cells.

New Multiplan calculates up to four times faster



5,000,000 computers the boot.

than first generation Multiplan. (And faster than even the latest version of 1-2-3® in most uses.) While Multiplan macros reduce repetitive command sequences to a single keystroke.

Multiplan reads and writes 1-2-3 files with one deft command. So you can share spreadsheets painlessly from PC to PC. It's also the only spreadsheet that offers linking. Along with true model consolidation. (In batches, or one at a time.) All in one command.

So you can overwhelm those huge models. Not vice versa.

Yet, for all its power, Multiplan is a breeze to manage. Like you, it works intuitively. So you can deal with the most demanding jobs quickly and naturally.

If you're looking for your basic super spreadsheet — without the super pricetag — Multiplan is the one you'll want. In a crunch.

Microsoft Chart.

For best performance in a supporting role.

Chart, which from the start has stood at the top in business graphics, is now offered in a new version. And a real dazzler it is.

When you're the one making the presentation, Chart backs you up with superior firepower in support of your arguments. Not only in black and white

and on paper, but in vibrant color, directly on high-resolution 35mm slides and overheads. And of course, Chart drives all the popular dot matrix printers, laser printers, and color plotters.

No other program comes near Chart's versatile talents. Choose from 177 colors. And graph formats of every description: bar, area, pie, column, high-low, and scatter charts. Up to 16 charts to a page. Add text anywhere in countless type styles. Move, size, or shift.

And now Chart links directly with Lotus® 1-2-3. As well as Microsoft Multiplan. So when the numbers change, the charts change, automatically. It works wonders, too, with VisiCalc®, dBASE III®, R:BASE 5000®, and a chorus of others.

So before you face another meeting, prepare yourself with Microsoft Chart. And enjoy the advantage of graphic superiority.

Microsoft Access.

The great communicator.

Access is our highly acclaimed new contribution to communication. Your link to the vast information stored in data services and your company mainframe. Because Access has the brains to take you by the hand and walk you through these often frustrating mazes.

It comes with menus for the most popular services, including Dow JonesSM, CompuServe[®], MCI Mail[®], EasyLinkSM, OAG[®], and NewsNetSM.

Even better, Access gives you a way to simplify virtually any communication scenario. Using MASC, the powerful Access communication language, you create your own custom menus.

And with Access, you can even automate your telecom sessions. Simply invoke the program's learn function, and Access watches and permanently records the entire command sequence.

In addition, Access gives you an unprecedented array of juggling skills. Carry on eight communication sessions concurrently (using the X.PC protocol)





displaying them each in their own window. Contact two data services through two modems at once. Edit on-line or off line, and export that data into programs like 1-2-3 and Multiplan.

So you could, for instance, monitor every stock exchange. Collect quotes and price histories. Edit that info for a report. While sending the updated numbers to your spreadsheet. And do it routinely.

Microsoft Access. When you need to dig out information, it's a bulldozer.

Microsoft Project.

So you won't get buried by major undertakings.

This is the program that brings method to the madness of long and complex enterprises. Tasks made more manageable by Microsoft Project's adaptability. And by its easy-to-learn, uniquely intuitive operating style.

Unlike other programs, ours doesn't make you do drudge work. Instead, you simply enter data like you do on a spreadsheet. Then Microsoft Project cranks out the Pert and Gantt charts for you.

You get all the features you need to get a handle on any logistical problem. Including Plan versus Actual tracking.

And scheduling from minutes to months.

We also make sure it won't be a major project to learn Microsoft Project. Included with the software is a complete course on a Computer Based Training disk. A uniquely talented teacher with the ability to "coax" you to success.

Microsoft Project. It makes sure the best laid plans get carried out on schedule.

Microsoft Mouse.

When pointing is quicker than typing.

The new Microsoft Mouse is designed to exploit fully the abilities of Microsoft Word and Windows, Microsoft Project and Multiplan 2.0. If you use programs like Lotus 1-2-3, WordStar®, DisplayWrite®, our Mouse will run them more efficiently.

Take advantage of Mouse mobility to skip through paragraphs, highlight sentences or entire passages. And initiate commands with a mere point-click.

In addition, much of what you are doing by hand today can be automated through our Mouse Menus. Which translate multiple key commands and mouse moves into a one mouse-click operation.

The Microsoft Mouse even includes a free graphic bonus—PC Paintbrush™. A color paint program that can liven up any paper presentation.

MS-DOS applications from "MS" itself. For running your PC, your life, or your business, everything you need to know is our name.

After all, most of the world's computers take their instructions from us. When you're shopping for software, so should you.



Microsoft

The High Performance Software™

For the name of your nearest Microsoft dealer, or to get upgrade information, call (800) 426-9400.
In Washington State and Alaska, (206) 828-8088. In Canada, call (800) 387-6616.

Microsoft, MS-DOS and Multiplan are registered trademarks and The High Performance Software is a trademark of Microsoft Corporation. Ready! and ThinkTank are trademarks of Living Videotext, Inc. IBM is a registered trademark of International Business Machines Corporation. Lotus and 1-2-3 are registered trademarks of Lotus Development Corporation.

Dow Jones News/Retrieval is a registered trademark of Dow Jones & Company. CompuServe is a registered trademark of CompuServe Incorporated. MCI Mail is a registered service mark of MCI Communications Corp. Easy Link is a service mark of the Western Union Telegraph Company. QAG is a registered trademark of Official Airline Guides, Inc. NewsNet is a registered service mark of NewsNet, Inc.

PC Paintbrush is a trademark of ZSoft.

WordStar is a registered trademark of MicroPro International Corporation. DisplayWrite is a registered trademark of International Business Machines Corporation. VisiCalc is a registered trademark of VisiCorp.

Password: Communicate

Insights and information on the PC communications marketplace

This month: PC-Talk moves up to the big leagues, Moneylink gives a boost to home banking, and lawyers fear possible malpractice suits for not using a modem

Edited by Eric Brown

ACK/NAK

PC-Talk Grows Up

Long before Adam Osborne raised his ruckus about inexpensive, quality software, a small Tiburon, California, company by the name of Headlands Press (now Headlands Communications) was quietly shipping copies of a low-cost communications program called *PC-Talk*. One of the first communications programs for the IBM PC, *PC-Talk* was written in BASIC by the late Andrew Fluegelman. True to its mellow Marin trappings, the program (which included on-disk documentation) was free for the price of a blank disk and return postage. If you wanted to contribute to the cause—\$35 was the suggested honorarium—you were welcome to do so. Thousands of grateful users ponied up the money and spread the word. *PC-Talk* and the “Freeware” concept were launched, and

with them, a successful underground industry that delighted users and caused commercial software developers to gnash their teeth in frustration.

In response to user suggestions, a significant upgrade of the program, *PC-Talk III*, hit the mails in early 1983. In the space of a year the program outsold every other PC communications package save *Crosstalk XVI* and *Smartcom II* and was licensed by Digital Research for inclusion in Concurrent DOS 3.2. As the checks continued to flow into Headlands Press, Freeware became greenware.

Times change, and *PC-Talk* is about to shed its tie-dyed threads for a pin-striped suit. Gone are the Roman numerals, the documentation-on-a-disk, and the unbeatable price. In their place is *PC-Talk 4*, a totally new program written in Pascal (with swatches of C and assembly language) that reflects not

(continues)



**MOUNTAIN'S NEW
PC DRIVECARD IS
THE HARD CARD
TO BEAT! 10 OR
20MB.**



Hardly a day goes by without PC users demanding more storage and speed in less space at an affordable price.

Enter Mountain's new DriveCard.[™]

A self-contained 3½" hard disk drive with controller on a single plug-in card that fits neatly inside an IBM,[®] AT&T,[™] COMPAQ[®] or compatible computer.

10MB...\$1,095. 20MB...\$1,195.

Unlike the other plug-in card on the market today, DriveCard gives you a choice of 10 or 20 megabytes of fast, reliable hard disk storage in a single slot. Without sacrificing one of your existing floppy disks.

Installation couldn't be easier. Simply plug DriveCard into an expansion slot inside the PC and you're ready to run. It requires no wires, leads, cables, switches or extra power supply.

DriveCard provides the same software compatibility as the factory original built-in drives, while actually improving your system's overall performance.

What's more, DriveCard is 100% compatible with DOS 2.1 and higher, PC IX, UNIX,[™] and XENIX.[™] And comes ready to support the 3COM Ether Series, Novell, IBM's PC/LAN, NESTAR, STARLAN[™] and other networks.

ONE YEAR WARRANTY.

DriveCard is backed by a 12-month warranty featuring "Ready Replacement" within the



first six months. If anything goes wrong, simply take it to your nearest Mountain dealer for service or return it to Mountain for

replacement.

WIDEST RANGE OF STORAGE OPTIONS.

Mountain offers the industry's widest range of high-performance storage upgrades. Our field-proven FileSafe[™] internal and external disk, tape, Mini Mountain and combo systems are known worldwide for their outstanding value.

A ROCK-SOLID REPUTATION.

Mountain's hard-earned reputation among business users over the last eight years for responsiveness, innovation and reliability means we'll be there when you need us.

Find out today why Mountain's new PC DriveCard is the hard card to beat. Call for more information and the name of your nearest Mountain dealer.

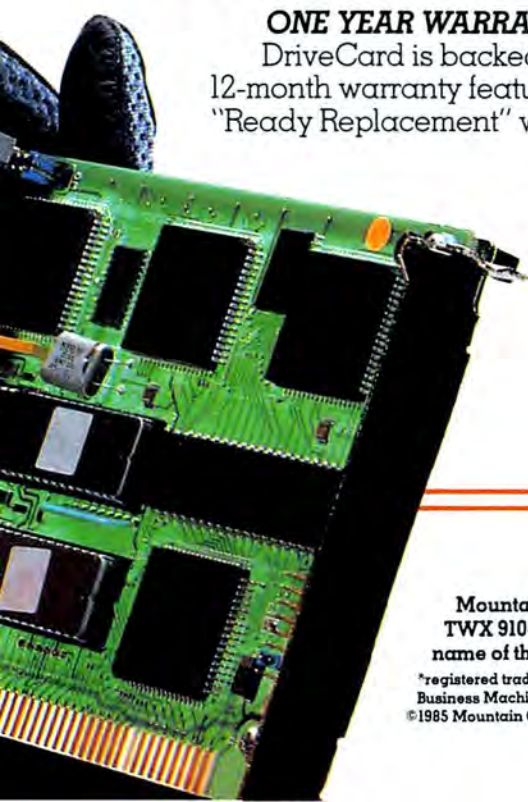

Mountain[®]

THE PEAK OF PERFORMANCE

1-800-458-0300 (in Calif., 1-800-821-6066)

Mountain Computer, Inc., 360 El Pueblo Road, Scotts Valley, CA 95066, (408) 438-6650, TWX 910-598-4504. Mountain products are distributed and sold worldwide. Call or write for the name of the dealer or distributor nearest you.

*registered trademarks and *trademarks of Mountain Computer, Inc., American Telephone and Telegraph Co., International Business Machines Corp., COMPAQ Computer Corp., Microsoft Corp., and AT&T Bell Labs.
©1985 Mountain Computer, Inc.

Circle 120 on reader service card

only oft-requested improvements but also the realities of the software marketplace.

PC-Talk III devotees will be able to upgrade to *PC-Talk 4* for a low price, and the retail price for new users will be kept under \$100. The program will be sold via direct mail and will also be licensed to corporations. The latter method, said Fluegelman, who continued to work on the new program until his death last July, "is a very effective approach—and one that lets us offer better support."

PC-Talk 4's copious features and chameleon-like flexibility are bound to please both beginning and advanced communications users. Some highlights:

Macros. The program offers a system for editing and assigning characters or commands to keystrokes. The macros can receive information interactively, pause for a period of time, or wait for specific responses from a remote system. Like a number of contemporary programs, *PC-Talk 4* can record sequences automatically during a session and store them for later use as automatic logon procedures and script files. Macros can also be linked to other macros, permitting the creation of automated systems.

File manipulation. All files on any drive or subdirectory can be

viewed, renamed, or deleted during a session. For writing and editing electronic mail you can use Quick Edit, a single-screen editor that supports word wrap and variable margins. A split-screen feature enables you to edit text before sending it. For bigger jobs, you can fetch your favorite word processor at the touch of a key—without leaving *PC-Talk 4*.

Dialing directory. Directory entries are limited solely by disk space. Each entry can be customized to include dialing commands, modem controls, parameters, protocols, macro key definitions, printer controls, and more. Several entries can be dialed in sequence

(continues)

MAKE YOUR APPLICATIONS FLY...

...with VS COBOL Workbench, the most complete and powerful micro and mainframe COBOL development environment on a PC.

Already fast, the latest version of VS COBOL Workbench really flies, supports Report Writer, has more extensive syntax, improved screen handling and host testing facilities.

If you're concerned about productivity, then make sure you pick the best. Write or call now—

MICRO FOCUS

2465 East Bayshore Road, Palo Alto, CA 94303
Telephone: (415) 856-4161

Micro Focus offers the widest range of products for development on PCs and UNIX, tell us which interest you—

- | | | | |
|---|---|---|--------------------------------------|
| <input type="checkbox"/> VS COBOL Workbench | <input type="checkbox"/> Professional COBOL | <input type="checkbox"/> Level II COBOL Compiler | <input type="checkbox"/> ANIMATOR |
| <input type="checkbox"/> micro/SPF | <input type="checkbox"/> Sourcewriter | <input type="checkbox"/> Level II COBOL Compiler/ET | <input type="checkbox"/> FORMS-2 |
| <input type="checkbox"/> CO-Maps | <input type="checkbox"/> Mac COBOL | <input type="checkbox"/> VS COBOL Compiler | <input type="checkbox"/> CO-Graphics |

Name _____ Title _____
Company _____ Phone _____
Address _____ City _____ State _____ Zip _____

PCW 2.86

Send to: Micro Focus Inc., 2465 East Bayshore Road, Palo Alto, CA 94303

micro/SPF is a registered trademark of Phaser Systems Inc. Level II COBOL Compiler, VS COBOL Workbench, ANIMATOR, FORMS-2, Professional COBOL, CO-MAPS, Mac COBOL, SOURCEWRITER, VS COBOL Compiler, CO-GRAPHICS, and Level II COBOL Compiler/ET are trademarks of Micro Focus Limited.

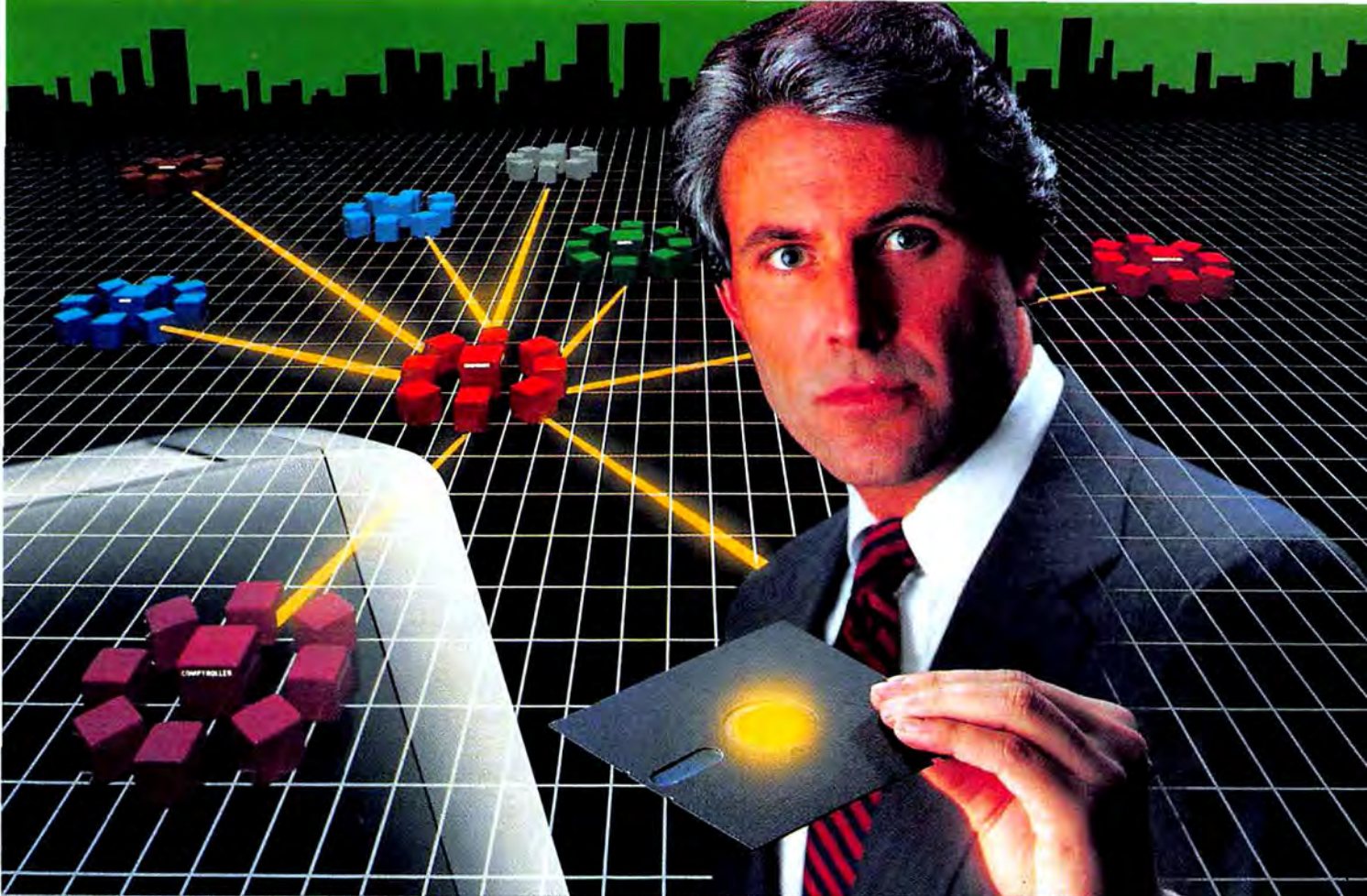

The Most Powerful LAN Fits on a Disk.

Network Power. You knew that someday there would be a powerful LAN that didn't need old-technology network boards. It would be fast, easy to install, and run 99% of PC-DOS software. It would be expandable, provide remote access, password-protection, and enable you to use inexpensive terminals as workstations in a PC-DOS environment.

Dream no more, because the power is here.

Its name is LANLink™.

A Software-Driven LAN Powerful Enough To Use RS-232 Ports for Network Communications. In development for over three years, LANLink™ represents the next generation of local area networks. All of the logic which has traditionally resided on network boards is on LANLink's Satellite and Server Diskettes.

No additional hardware is required. Inexpensive serial ports replace "Kilobuck" Network Interface Boards making installation costs one-third that of a board-driven network.

How To Configure a Smart Network...With Dumb Terminals, But Without Dedicated Servers. Boasting a wide variety of configurations, LANLink™ is most often set up as a "Star" having up to eight satellites connected to a central, nondedicated server. Larger networks can have multiple servers, supporting a total of 73 or more network users.

R-LAN™ (Remote-LAN) gives users the ability to interact with a LANLink™ network in real time via modem. Plus, if MultiLink Advanced™ is run on a Satellite, inexpensive dumb terminals can be used to access network disks, files, and programs.

THE SOFTWARE LINK, INC./CANADA 400 Esna Park Drive, Suite 18
Toronto (Markham), Ont./L3R 3K2 CALL: 416/477-5480

LANLink™ MultiLink Advanced™ & R-LAN™ are trademarks of
The Software Link, Inc.

IBM, PC, & PC-DOS are trademarks of IBM Corp. WordStar 2000,
dBASE III, and Lotus 1-2-3 are trademarks of MicroPro, Ashton-
Tate, and Lotus Development Corp., respectively.

99% of PC-DOS Applications Run in a Totally-Transparent Network Environment. If you know DOS, you already know how to use LANLink™ COPY transfers files among users, and a 2-drive PC Satellite boots 1-2-3 from the Server's hard disk with the entry c:\lotus. Each satellite's access can be limited to specific disks, printers, and sub-directories. A wide variety of software including Lotus 1-2-3, dBASE III, and WordStar 2000 is fully compatible. LANLink™ has a collision-free data transfer rate which exceeds 115,000 BPS.

Power Up Your PCs Today. For complete details and the authorized dealer nearest you, call The Software Link TODAY. The LANLink™ Starter Kit is \$495 and includes modules for both a Server and a Satellite. For a limited time, 50 feet of shielded RS-232 cable will be included free of charge. Additional Satellite Modules are only \$195, each.

LANLink™ is immediately available and comes with a money-back guarantee. VISA, MC, AMEX accepted.

LANLink™



THE SOFTWARE LINK, INC.

Developers of LANLink™ and MultiLink Advanced™

8601 Dunwoody Place, Suite 632, Atlanta, GA 30338 Telex 4996147 SWLINK

CALL: 404/998-0700

Dealer Inquiries Invited

Circle 526 on reader service card

A Fitting Solution . . .

The face of the template displays the type of information you want handy all the time, such as menu structures, key assignments or cursor control information.

The Mini-Manual is a specially condensed guide to your software, containing the references, examples and tables you need most often.



The 10 function keys are directly referenced by the "U" portion of the template. Colors are used to indicate if a key is to be used in conjunction with the Alt, Ctrl, or Shift Key.

Each template is made of high-impact polystyrene especially molded to snugly fit most popular MS-DOS personal computers (IBM® PC, XT & AT, the COMPAQ® portable and Deskpro, NCR®, AT&T®, IT&T® and Sanyo® PCs, etc.)

Templates Available for . . .

- WordPerfect™ 3.0
- WordPerfect™ 4.0
- Lotus 1-2-3™
- Symphony™
- dBase III™
- WordStar® Professional
- WordStar® 2000
- MultiMate™
- Microsoft® Word 2.0
- DisplayWrite 3™

Suggested Retail
\$19.95

(Symphony™ & dBASE™ — \$24.95)
DEALER INQUIRIES WELCOME

The **TDA** Template Series
"Answers at your fingertips"

TDA, Inc., 445A Carlisle Drive, Herndon, VA 22070 (703) 437-4148

Circle 713 on reader service card

97% of all PC owners use the functions of QuadEGA+.

QuadEGA+. The "All-in-One" graphics board.

QuadEGA+ combines onto one board the four most-popular video display standards. The standards used by practically every PC owner. Monochrome text, monochrome graphics, color graphics, and the new Enhanced Graphics with 16 colors out of a palette of 64.

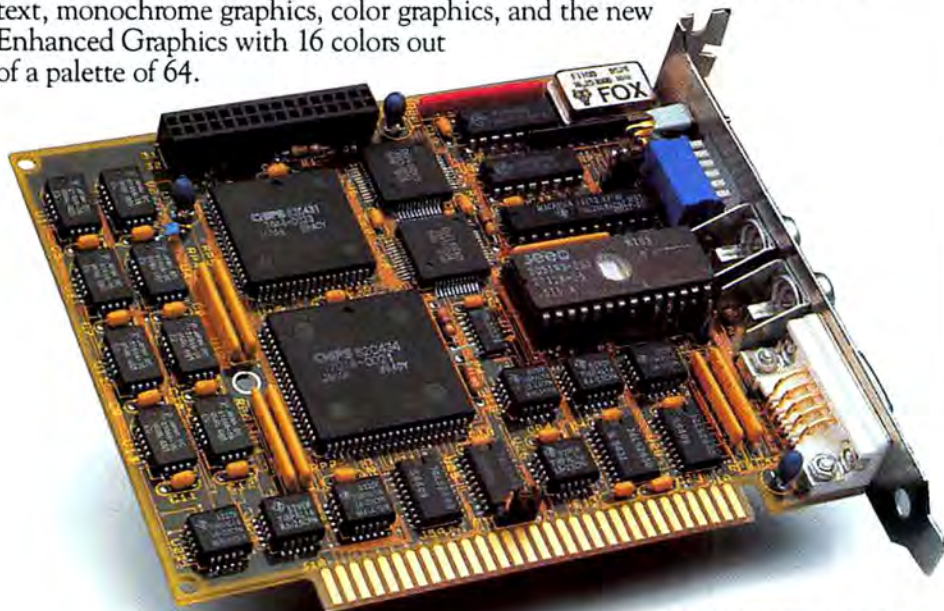

NOW SHIPPING
with a special bundle offer
on Windows by Microsoft

Totally Compatible

With all this power, you can use your present software and also be prepared for the future. QuadEGA+ delivers across the board compatibility with numerous standard software packages as well as new EGA-Supported software like Lotus 1-2-3™ v2.0, Symphony™ v1.1, Flight Simulator™, Framework II™, AutoCAD™, GEM™, Microsoft Windows™, Microsoft Word™, and hundreds more.

Better Value

QuadEGA+ works great with standard monochrome or RGB color monitors as well as the new enhanced color displays. And crisp color and text in EGA mode eliminates eye strain. But best of all, while QuadEGA+ features all the power of the 256K IBM Enhanced Graphics Adapter, it's priced like the 64K version.

To see the QuadEGA+ difference for yourself, just visit your local Quadram dealer. Or contact us at One Quad Way, Norcross, Georgia 30093; 404-564-5566.

Quadram and the Quadram logo are registered trademarks of Quadram Corporation. QuadEGA+ is a trademark of Quadram Corp. IBM is a registered trademark of International Business Machines, Inc. Lotus 1-2-3 and Symphony are trademarks of Lotus Development Corp. Flight Simulator and Framework are trademarks of Ashton-Tate Corp. GEM is a trademark of Digital Research Inc. Windows is a trademark of Microsoft, Inc. Windows and Word are trademarks of Microsoft, Inc. Hercules is a trademark of Hercules Graphic Products, Inc.

(1) Short card availability limited through Feb. 1986. Long card available now.



IBM® Enhanced Graphics Adapter



640 x 350

IBM® Color Graphics Adapter



320 x 200

Hercules™ Graphics Adapter

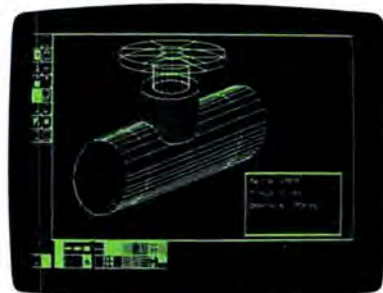

720 x 348

IBM® Monochrome Text Adapter



640 x 350

until a connection is finally made—a plus when you're trying to access a number of busy electronic bulletin boards.

File transmission. *PC-Talk 4* enables you to transfer files and chat with a remote system simultaneously. Files can be sent in ASCII text mode or by using the XMODEM, Polite, and Kermit error-checking protocols. The program can also filter out high-bit and control characters (*WordStar* users, take note). *PC-Talk 4* emulates popular terminals such as the VT 100 and the Data General Dasher.

History. With a single keystroke, *PC-Talk 4* displays a 32K history of your last communica-

tions session. All or part of the history can be printed or saved to disk, reused, or edited.

Splice. With new protocols, terminals, and modems popping up like daisies after a spring shower, the program's adaptability is particularly welcome. *PC-Talk 4* is not modem-specific; with its Splice utility, you can write independent communications modules in Pascal, C, or assembly language and easily plug them into *PC-Talk 4*, linking them to any directory entry. Possible Splice applications might accommodate character conversion, custom protocols,

terminal emulation, encryption, compressed or packed data, sound, and graphics. Headlands Communications also plans to publish a Splice tool kit to aid programmers in developing modules.

Although *PC-Talk III* will continue to be supported as Freeware, most current users will no doubt take advantage of the attractive upgrade offer and follow Headlands into the commercial world of *PC-Talk 4*. Still, *PC-Talk 4*'s open-ended design and modest price seem to be in keeping with the original spirit of Freeware, and the company's past successes point to a promising future.

—Robert Lubn

(continues)

Ever have a niche you couldn't scratch?

With ModTech's vertical market packages, you can start scratching the surface of selling UNIX business solutions, today.

Sooner or later, successful VARs find a few market niches that generate most of their sales. But in today's economy, single-user applications are getting harder to sell—even into the right vertical markets. And VARs with only a few packages are running out of options.

The answer? Multi-user application packages from ModTech, the UNIX software

people. We're a full-service marketing organization specializing in creative solutions for vertical markets you've probably never even thought of. Such as loan processing, personnel and retail management. Not to mention our broader-based applications, like multi-user accounting. That means now you can strike it niche as a VAR, with ModTech.

Modern Technologies International, Inc.,
656 Bair Island Road, Redwood City, CA 94063 (800) 223-6250

ModTech and The UNIX software people are trademarks of Modern Technologies International, Inc.
UNIX is a trademark of AT&T Bell Laboratories.

I'd like to get niche quick.
☐ Send me details on your vertical packages.
☐ Have a Sales Representative call immediately.

Name/Title _____

Company _____

Address _____

City/State/Zip _____

Telephone (_____) _____

MODTECH[™]

The UNIX software people.

Circle 256 on reader service card

**DEMONSTRATION
DISKETTE**
See this ad for details



Someone new has just entered the world of programming.

Now, everyone can program their computer. Because now, there's *ALICE* to show you the way.

ALICE: The Personal Pascal... the first complete programming environment that lets you create your own sophisticated Pascal programs, while teaching you how.

Much More Than a Pascal Compiler
ALICE knows the syntax and the rules of Pascal... changing programming from what was once a slow, complex task to simply a matter of selecting the appropriate templates, and merely filling in the blanks. You can't make a frustrating syntax error. *ALICE* won't let you.

The Programming System With a Difference

ALICE has a unique Pascal interpreter that lets you run - and debug - your programs directly. You can actually see your program executing. And the programs that you develop with *ALICE* can be used with your Pascal compiler.

Help at Your Fingertips

All the information you'll ever need from *ALICE*. A tutorial, features of Pascal, and the meaning of error messages is now at hand... in over 500 screens of on-line HELP.

Let *ALICE* be the Teacher

ALICE is currently being used in hundreds of schools to teach Pascal programming. Why Pascal? Because it has emerged as the language of choice of colleges and universities and is now the official language of the SAT examinations.

ALICE Offers More!

- windows, menus, and function keys... easy.
- "undo" feature to take back mistakes... forgiving.
- screen control, color highlighting, and macros... powerful.

Now you'll program intelligently, accurately, almost intuitively... with *ALICE*.

To order by credit card, call 1-800-443-3400 ext. *ALICE* (In Canada 1-800-387-9018). Specify software or demonstration diskette. Or, fill in the order form and send to:

SOFTWARE
CHANNELS
INC.

Software Channels Inc.
Four Kingwood Place, Kingwood,
Texas 77339 (713) 359-1024

Canada and International:
212 King Street West,
Toronto, Canada M5H 1K5 (416) 591-9131

ALICE

The Personal Pascal™

For IBM PC, XT, AT and compatibles.

Name: _____
Address: _____
City: _____ State: _____ Zip Code: _____
Telephone: (____) _____ Machine Memory (K): _____
Number of Copies: _____ @ \$95.00 (Canada \$129.00) = _____
☐ Demonstration Diskette: Shipping/handling \$4.95 (Canada \$5.95) = _____
Payment: VISA ☐ AMEX ☐ MC ☐ Check ☐ Money Order ☐ Bank Draft ☐
Credit Card Expiry Date: _____ / _____

Credit Card Number

Signature: _____

ALICE: The Personal Pascal software prices include shipping and handling to the U.S. and Canada. COD's will not be accepted. Texas residents add 6 1/2% sales tax. Ontario residents add 7% sales tax.

Dealer and distributor inquiries welcome. Site licences available.



Circle 186 on reader service card

AMQUTE

IT'S SIMPLY MORE POWERFUL

FEATURES:

8088 BASIC MODEL

- 704K RAM on motherboard
- ONE YEAR parts and labor warranty
- 99% IBM® Hardware and Software compatible
- Built-in RGB color graphics (external color monitor plugs into RGB port)
- Runs IBM PC-DOS operating systems
- Built-in parallel, serial and RGB connectors
- 120 watt power supply
- 4 full size expansion slots. 6 more slots with exp. unit.
- Will expand to IBM AT level with addition of 2MB RAM, 80286 exp. board
- Smaller and lighter than COMPAQ 17.5" wide, 8.5" high, 14.5" deep
- Will interface with Hercules and compatible monochrome graphics boards and external high resolution monitors
- Shock resistant mounted hard disk drives
- Socket for 8087 5 MHz math co-processor
- Made in U.S.A.

80286 AMQUTE AT286

- 1.704 MB RAM, or 2.704 MB with 80286 8 MHz microprocessor. No wait states, 60% faster than IBM AT.
- IBM AT compatible ROM bios.
- Uses 8088 microprocessor for input-output.
- Allows users to switch from 80286 to 8088 microprocessor modes through DOS command.
- Socket for 80287 8 MHz math co-processor.

Who can give you portable, compatible

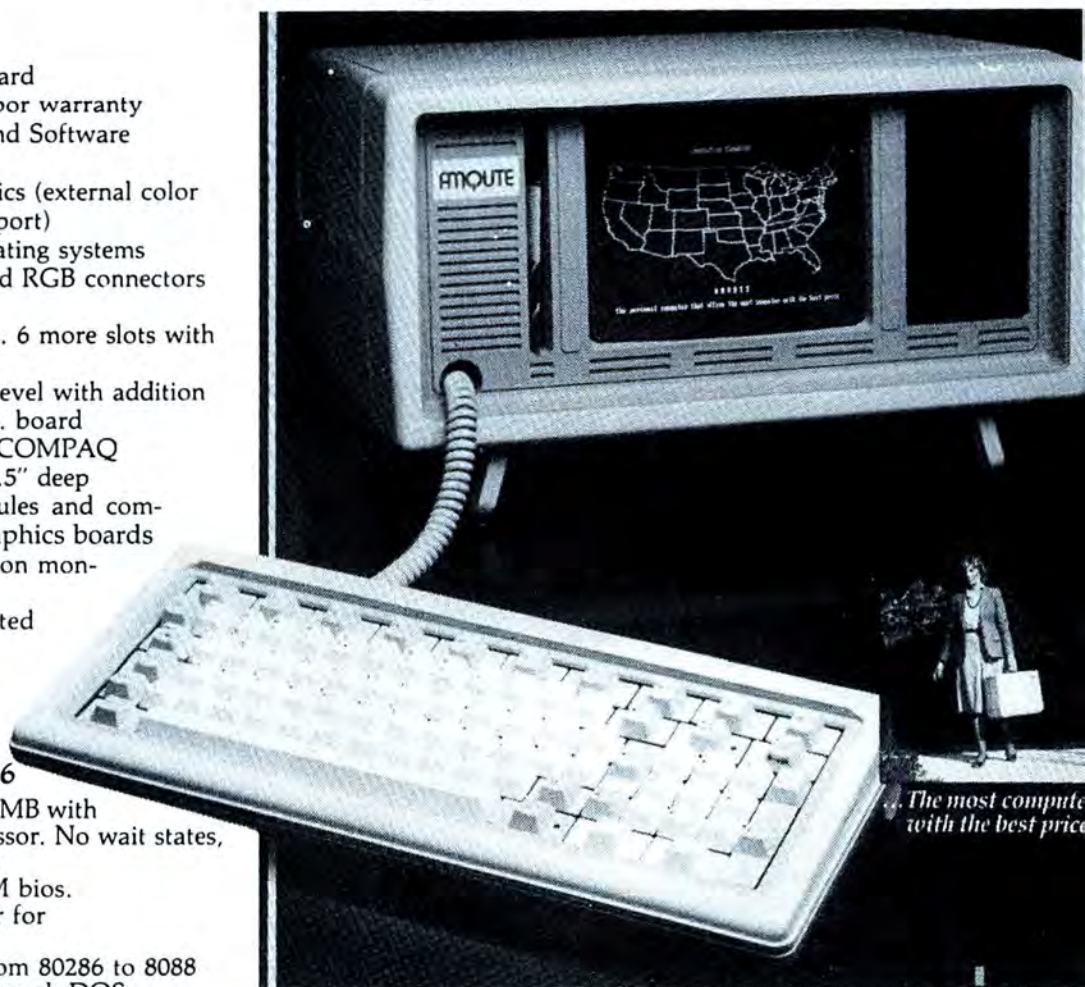

The most computer
with the best price

and dependable at the right price...

WHY PAY MORE FOR LESS?

AMQ II

704K RAM
2 360K Drives

\$1,395

AMQ III

704K RAM 360K Drive
10MB Hard Disk

\$1,995

AMQ IV

704K RAM 360K Drive
20MB Hard Disk

\$2,195

AMQ AT 286

1.704 MB RAM, Exp. to
2.704MB, 80286 8 Mhz
360K Drive,
20MB Hard Disk

\$3,995

WEST COAST SALES OFFICE
Pruneyard Tower I
1901 S. Bascom Avenue, Suite 340
Campbell, CA 95008
(408) 559-0781

EAST COAST SALES OFFICE
66-05 Woodhaven Blvd.
Rego Park, New York 11374
(718) 896-5415
Circle 177 on reader service card

Dealer and VAR
inquiries invited.

Compare with the COMPAQ Portable and COMPAQ 286 Portable

IBM is a trademark of International Business Machine, Compaq is a trademark of Compaq Corporation

On-Line

Moneylink—the Home Banking Connection

New communications software just hitting the market may finally help home banking via personal computers reach its potential. The first such program out of the starting gate was Monogram's *Moneylink*, a communications bridge between the company's *Dollars and Sense* personal financial management program and a bank's existing PC banking service. Subsequently, Chase Manhattan Bank and software publisher MECA announced a communications link that will provide a similar service between Chase's Spectrum home banking service and MECA's *Managing Your Money* financial management software. In addition to handling banking transactions, the MECA system will allow customers to download on-line security quotes.

The software comes none too soon as far as bank officials are concerned. Despite plenty of optimism, banking by modem is off to a sputtering start. By the end of 1985, only about 60,000 computer owners around the country had signed up for electronic banking services, a fraction of those that experts estimated would sign up. For example, when Bank of America started its HomeBanking service in November 1983, a top official boldly predicted the San Francisco-based bank would sign up 25,000 customers in its first 12

"We will match any mail order price in this issue."

We'll support, service and warranty everything we sell and stand behind it 100%. We won't charge you for shipping or handling, nor will we penalize you for using a credit card.

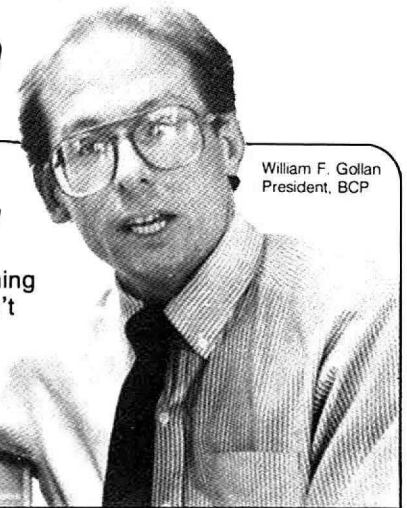

William F. Gollan
President, BCP

MODEMS	
D.C. Hayes	
Smartmodem 1200	379.95
Smartmodem 1200 B	339.95
Smartmodem 1200B w/sc	349.95
Smartmodem 2400	599.95
Transit 1000 w/128k	289.95
Prometheus	
Pro 1200	309.95
Pro 1200B w/sc	259.95
Racal-Vadic	
Maxwell 1200 w/1sw	249.95
Maxwell 1200B w/1sw	249.95

PERIPHERALS	
AST	
Rampage w/2mb	549.95
Rampage AT w/2mb	669.95
Ramvantage AT w/3mb	399.95
Advantage AT w/128k	279.95
Preview w/Flight Sim	239.95
6 Pac + w/SK w/64k	239.95
6 Pac + w/SK w/384k	274.95
Curtis Mfg.	
Diamond	34.95
Emerald	39.95
Ruby	59.95
PC Pedestal	34.95
System Stand	18.95
Univ. Tilt	34.95
Command Cnt.	124.95
Hercules	
Color	154.95
Graphic's	299.95
Intel	
PC Bld P/S/C w/15mb	569.95
PC Above Bld. w/2mb	539.95
AT Above Bld. w/2mb	669.95
Imaga	
Bernoulli 20mb	2309.95
Bernoulli 40mb	Call
Bernoulli 10 or 20mb Cart. (ea)	49.95
Bernoulli 10 or 20mb (3pac)	144.95
Joysticks	
Hayes Mach III	39.95
Kraft	39.95
Kensington	
Master Piece	94.95
Printer Stand	20.95
Memory	
64k Set (9)	8.95
256k Set (9)	39.95
Mouse Systems	
PC Mouse w/Mouse Paint	134.95
Orchid	
AT ECCELL w/ECC & w/ok	99.95
PC Net Starter (New)	789.95
PC Turbo 286	799.95
PC Turbo 186 w/256	669.95
Conquest w/2mb	559.95
CramRam Short w/2mb	449.95
Paradise	
5-Pac w/384k	179.95

Mod. Graphic's	269.95
Multi Display	199.95
Mono/Color Combo	169.95
Persept Combo's	
Mono w/384k P/S/C	379.95
Color w/384k P/S/C	379.95
Short Mono	179.95
Short MEM w/384k	189.95
Stretch w/2mb	459.95
Supercharger 8086	629.95
Priam	
ID 40MB PC w/Cont.	1399.95
ID 60MB PC w/Cont.	1599.95
Quadram	
Microtizer w/128k	164.95
New Exp. w/384k	239.95
Gold w/40k	489.95
Silver w/64k	309.95
Liberty 2mb	549.95
Supplies	
Disks, Ribbons, Paper	CALL
STB Products	
EGA +	339.95
RIO Grande AT w/2.5mb	569.95
Memory Companion w/2mb	449.95
RIO + 2 w/384k	234.95
Chaufeur	259.95
Tall Tree	
Jram II w/2mb	409.95
Jram III w/256k	294.95
Jram III w/2mb	529.95
Jram III ATP w/2mb	579.95
J Diskette	199.95
Tecmar	
Captain w/384k	224.95
Graphics Master	454.95
AT Maestro w/2.5mb	639.95
Megunction	CALL
640 + w/2mb	CALL
Video 7	
Vega EGA Short	419.95
Western Digital	
WD 201 w/Cont.	659.95
WD 60T w/Cont.	1059.95
WD 20x Portfile	1099.95
WD 10Fc File Card	749.95
Thesys	
CALL	

PRINTERS	
Apple Laserwriter	CALL
Citizen MSP 10 160	274.95
Citizen MSP 15 160	374.95
Citizen MSP 20 200	344.95
Citizen MSP 25 200	494.95
Citizen 1200	189.95
Citizen Premier 35	409.95
Epson LQ 800	CALL
Epson LQ 1000	CALL
Epson LX 80 F/T	279.95
Epson FX 85	369.95
Epson FX 185	499.95
Epson LQ 1500	899.95
Gemini SG 10	239.95
Gemini Sr 15	599.95
NEC P2-3	499.95
NEC P3-3	699.95
NEC P5	999.95
NEC 3550	999.95
NEC 8850	1369.95
OkiData 192	359.95
OkiData 193	489.95
OkiData 84	649.95
Toshiba P1340	399.95
Toshiba P351	1039.95

BUSINESS SOFTWARE	
Ashton-Tate	
dBase III	374.95
Framework II	374.95
Frameclock	29.95
Timeframe	29.95
Compuserve	
Starter Kit (New)	49.95
Consumers	
Auditor 2.1	94.95
Dac Easy	
Accounting Word	CALL
Dow Jones	
Market Anal.	194.95
Market Mng. +	149.95
Spish Link +	149.95
News Retrieval	29.95
CPA +	349.95
Infocom	
Cornerstone	269.95
Lotus	
Lotus Reportwriter	CALL
Symphony V1.1	CALL
1-2-3 V2.0	CALL
Meca	
Mng. Your \$ V2.0	109.95
Microim	
R Base 5000	359.95
Microsoft	
Access	154.95
Chart	179.95
Project	149.95
Multiplan (New)	119.95

BUSINESS SOFTWARE	
Monogram	
\$ & Cents V 2.0	104.95
Peachtree	
AR/GL/AP/PR/IC (Ea.)	329.95
Back to Basics	219.95
Broderbund	
Bank St. Writer	54.95
Think Tank	99.95
Ready	64.95
Micropro	
Easy	94.95
Wordstar Pro	244.95
Wordstar 2000	244.95
Wordstar 2000 +	289.95
Microsoft	
Word w/Ready	244.95
Multimate Int'l.	
Advantage	259.95
Multimate 3.31	239.95
Just Write	84.95

UTILITIES & LANGUAGES	
Addison Wesley	
True Basic	94.95
Applied Logic	
Locksmith PC (New)	54.95
Borland	
Holiday Pack (3)	79.95
Reflex DBMS	64.95
Sidekick CP	34.95
Sidekick NCP	49.95
Sidekick & Superkey	84.95
Superkey	39.95
Turbo Lightning	59.95
Turbo Pascal v 3.0	39.95
Turbo Tool Box DB	34.95
Turbo Tool Box Editor	39.95
Turbo Tutor	21.95
Turbo Game Wks	39.95
Turbo Graphics	34.95
Central Point	
Copy II PC	28.95
Option Board	84.95
PC Tools	28.95
Decision Resources	
Chartmaster	234.95
Signmaster	169.95
Diagram Master	229.95
Digital Research	
C Compiler	229.95
Concurrent PC DOS	CALL
Gem Collection	129.95
Gem Desktop	34.95
Gem Draw	99.95
Fox & Geller	
dGraph III	154.95
dUtility III	57.95
Quick Code III	154.95
Quick Index (CP)	59.95
Quick MAC	64.95
Quick Report	149.95
Funk	
Sideways V 3.0	45.95
Blue Chip	
Millionaire	34.95
Tycoon	34.95
Barron	34.95
Squire	34.95
Davidson Assoc.	
Math Blaster	34.95
Speed Reader II	45.95
Spell It	34.95
Word Attack	34.95
Hayden	
Holy Grail	34.95
Sargon III	34.95
Human Edge	
Mind Prober	34.95
Infocom	
Hitchhiker's Guide	27.95
Wishbringer	27.95
Zork I	27.95
Zork II or III (ea)	29.95
Microprose	
Helicat Ace	24.95
Spitfire Ace	24.95
F 15 Flight	24.95
Solo Flight	24.95

GAMES & EDUCATIONAL	
Microsoft	
Flight Simulator (New)	34.95
Mindscape	
Stephen King Mist	27.95
James Bond	27.95
Crossword Magic	34.95
Racter	29.95
Scarborough	
MasterType	27.95
Run for \$	27.95
Boston Diet	54.95
Songwriter	27.95
Net Worth	69.95
Sierra	
Kings Quest I	35.95
Kings Quest II	35.95
Ultima II	37.95
Sir Tech	
Wizardry I	39.95
Spectrum	
Gato	27.95
Sub Logic	
JET	34.95
Scenario Disk 1 to 6 (Ea.)	15.95



BUSINESS COMPUTERS
OF PETERBOROUGH
Gollan Co., Inc.

FREE SHIPPING
CONTINENTAL
USA/UPS ONLY



766 RT. 101 W. • P.O. Box 389 • Peterborough, NH 03458

ORDERS ONLY: 800-845-3003

QUESTIONS: 603-924-9406

Price and availability subject to change.

Circle 235 on reader service card

The growth of the C language is nothing short of phenomenal. Over the past five years, it has emerged as the language of choice for most major PC applications. Why? Speed, portability, and compactness of code are a few of the reasons. But more important, its structured approach vastly reduces the time involved in ANY programming task. It's a big step beyond BASIC.

package includes a screen text editor, extensive error diagnostics, and sample programs.

"...one of the best C training systems I have seen..." INFOWORLD, 9/85

Introducing C is so effective, many corporations have made it their standard C training system. Make it your personal one!

Introducing C: The Key To Your Future

ONLY \$125 Not Copy Protected
CALL 800-922-0169

**COMPUTER
INNOVATIONS, INC.**

980 Shrewsbury Avenue, Tinton Falls, NJ 07724 (201) 542-5920
EUROPEAN DISTRIBUTOR
Boston Micro, Inc., TELEX: 671-2477 BMI USA

Prices And Specifications Are Subject To Change Without Notice

Rolodex® Software

Desktop management systems from the company that started it all.

Trademark
Software



COMPUCARD BY ROLODEX™

COMPUTERIZED CARD FILING SYSTEM

With Compucard by Rolodex, card sets can be created, updated, edited and duplicated fast and easy to improve office productivity and organization as card filing is simplified.

Compucard Software Program and Documentation Manual are available for IBM®/PC (CSM-I) or Apple® IIe (CSM-A) at \$49.95. They are also available complete with VIP24C Special file and 500 Rolodex Brand Continuous Form Cards, 2½ x 4" at \$68.50 (CC500-I for IBM and CC500-A for Apple). Compucard features include: ☐ **Free-form card format with up to 450 characters per 2½ x 4" card** ☐ Rapid printing ☐ Full-screen editing commands ☐ Date stamping for each entry ☐ Dual indexing ☐ Flexible select code system.

LABEL EXPRESS BY ROLODEX™

Label and List Management Software

Label Express makes it easy to create labels, locate and update mailing lists, address envelopes, print name badges or Rolodex Brand Continuous Form Cards. Label Express by Rolodex. It keeps you in touch with people.

Label Express software is available for IBM/PC (LSM-I) and Apple IIe (LSM-A) computers, at \$49.95 each. Its powerful features include: ☐ **Creating your own label formats, up to 180 characters on five lines.** ☐ Full-screen editing with popular, word processing commands ☐ Immediate indexing for each new entry ☐ Extensive and time-saving search features ☐ Full combine/merge capability ☐ Customized printing up to 999 copies.

ROLODEX CORPORATION

245 Secaucus Road, Secaucus, N.J. 07094

An **Insilco** Company

IBM/PC is a registered trademark of International Business Machines Corporation; Apple IIe is a registered trademark of Apple Computer, Inc.

Circle 297 on reader service card

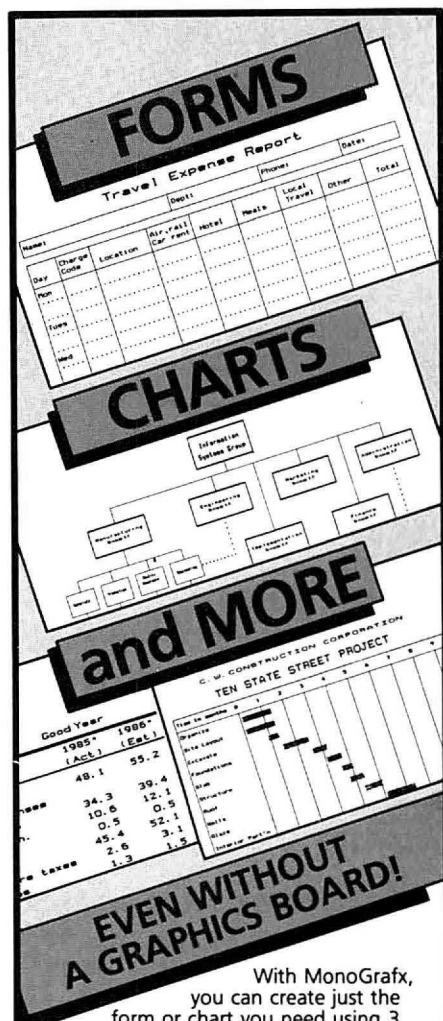

With MonoGrafx, you can create just the form or chart you need using 3 font sizes, 6 different kinds of boxes, 4 kinds of lines, arrow heads and nearly 100 graphics characters.

"When good form matters . . . [MonoGrafx] just might hit the spot for your business presentation."

—PC Magazine

Editing is easy. Moving, copying, erasing, etc. are child's play. You can even undo your last command. Or undo the undo.

"Incredibly easy!"—Computer Buyer's Guide and Handbook

MonoGrafx is flexible and versatile. For example, you can hide comments or instructions and print 2 different versions of the same page. Pages can be as large as 11" x 14", and you can print up to 66 pages with a single command. The list of features goes on and on.

"You have to see it to believe all it can do." —Bay Area PC Newsletter

The program is 100% quality. From the lightning speed of operation to the well-organized manual.

"An excellent new program." —Computer Graphics Today

TRY IT RISK-FREE!

Our guarantee is pure and simple. Try MonoGrafx for 15 days. Money back if not satisfied.

Credit card and PO orders, call 1-800-992-0085 or 617-641-0400. If ordering by mail, send \$69.95 (\$99.95 non-protected) plus \$3 shipping (\$10 outside U.S. and Canada). In Mass., add 5% tax.

If you're interested, but just not sure, send \$5 for an evaluation kit that includes a demo disk and print samples.

Analytics International, Inc.
1365 Massachusetts Ave.
Arlington, MA 02174

Circle 192 on reader service card

months of operation. More than two years later fewer than 21,000 intrepid consumers subscribe to HomeBanking. Meanwhile, only 17,000 customers have signed up for Chemical Bank's Pronto, and 10,000 is the current subscribership at Citibank's Direct Access.

"I'm still fundamentally convinced that PC banking has the same opportunity for explosive growth as automated teller machines did just a decade ago," insists John Reese, president of Monogram, an Inglewood, California, software company. Despite the slow start, Reese predicts there will be "at least several million" PC banking customers by 1990.

Reese bases his optimism largely on several software products under development, including the *Moneylink* program that his company brought to market in October. "*Moneylink* is critical to the acceptance of PC banking," Reese says. "Most of the first-generation PC systems will soon hit a wall, if they haven't already, unless they take advantage of the features in *Moneylink* or something like it. A great part of the reason home banking hasn't taken off is that it hasn't taken advantage of the functionality of the PC."

Moneylink enables home banking customers to combine information in their checking and savings accounts and bill-paying records with their home, business, and tax records stored in *Dollars and Sense*. For example, as a customer of Bank of America's HomeBanking service, you could load *Moneylink* and, while off line, arrange to pay several bills from your personal checking account. *Moneylink*'s batch feature

lets you prepare a number of transactions while off line, thereby saving time and money while on line.

Once you log on to the electronic banking service, *Moneylink* provides a user-friendly front-end interface to the system. Here you can send the payment requests to the bank, pick up information on all bills paid and deposits received since your last on-line session, and quickly sign off.

Then you can use *Moneylink* to transfer the new data to your *Dollars and Sense* records. Your tax record will now add your dental bill to a listing under medical payments and enter the other payments into their proper categories. Prior to using *Moneylink* you would have had to retype the data into the financial management program to stay up-to-date. The *Dollars and Sense* records can also be transferred into 1-2-3 or 80-column ASCII text files.

"*Moneylink* makes the process easier by eliminating a lot of data entry," says Kevin Randolph, the Bank of America vice president in charge of HomeBanking. "We think we'll save 15 minutes of a *Dollars and Sense* user's time and 6 minutes of our customer's on-line time." Randolph and Reese look to each other for new customers. They estimate that fewer than 3000 of the bank's HomeBanking users are among the 150,000 owners of *Dollars and Sense*. (Sales of the program are

(continues)

THE DIRECT BENEFITS OF BUYING SOFTWARE & HARDWARE DIRECT FROM LOGICSOFT.



FREE OVERNIGHT DELIVERY.

Buy it today . . . use it tomorrow! At Logicsoft, we know you want your new product as fast as possible. That's why only Logicsoft ships your order the same day via Purolator Overnight Courier* . . . at no additional cost to you! You not only save money, you save valuable time, too.

OUR LOWEST PRICE GUARANTEE.

We're so confident about our low prices that if you can find a lower price we'll beat it by \$10! This offer includes any legitimate advertised price or quote on any of the hundreds of products we stock. And we stock only the latest versions. All factory sealed with the manufacturer's warranty. Our Corporate Accounts Program also offers attractive volume discounts. And we accept purchase orders from qualified institutions.

They're two more reasons why Logicsoft has become the major supplier of hardware and software to more than 50,000 companies worldwide, including over 90% of the Fortune 1000.



TOLL-FREE CUSTOMER SERVICE.

Customer service and technical support is only a toll-free call away before *and* after the sale. Our customer service representatives can instantly recall your ordering information from our on-line terminals. So they can answer your questions quickly and efficiently. Our technical people are standing by to help answer questions on any product we carry. Logicsoft gives you much more than great prices and fast delivery. We give you peace of mind as well.

*Applies to order totaling over \$100. Shipped UPS—free if under \$100 (within Cont. U.S.). Due to weight restrictions, systems, printers and monitors are also shipped UPS—free. This offer does not apply to items under \$100, American Express or Terms orders. In these instances, we will meet any lower price.

To order or receive technical assistance, call our National Hotline: **1-800-645-3491** NY State: 516-249-8440
Customer Service: 1-800-431-9037

Circle #400 on reader service card.

FREE 90-DAY, ON-SITE SERVICE ON ALL SYSTEMS.

On all systems, Logisoft offers something no other direct distributor does: a free-90-day, on-site service contract. We've contracted with SORBUS, a Bell Atlantic Company, to service your system—at your facility—if a problem arises. SORBUS is one of the world's largest and most respected independent computer maintenance firms, servicing over 325,000 computer installations. Wherever you are. Whatever the problem. Expert technical assistance is only a phone call away.

IBM-PC DELUXE—\$2,229

- 256Kb Ram Memory • Two DSDD 360K Floppy Disk Drives • Half Height 10Mb Internal Hard Disk • Hard Disk Controller • Five Expansion Slots • IBM-PC Keyboard • 90-Day, On-Site Sorbus Service Contract • Color Or Monochrome Monitor Available As Option

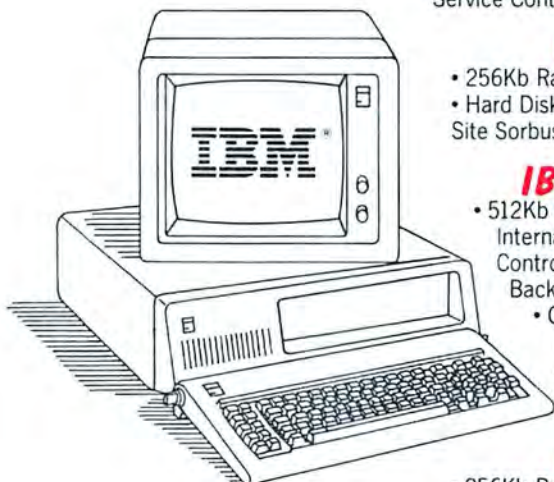

IBM PC/XT—\$2,349

- 256Kb Ram Memory • DSDD 360K Floppy Disk Drive • 10Mb Internal Hard Disk • Hard Disk Controller • Eight Expansion Slots • IBM PC/XT Keyboard • 90-Day, On-Site Sorbus Service Contract • Color Or Monochrome Monitor Available As Option

IBM PC/AT ENHANCED—\$3,895

- 512Kb Ram Memory (Exp. to 3Mb) • 1.2Mb Floppy Disk Drive • 20Mb Internal Hard Disk (Optional 30Mb) • Eight Expansion Slots • Hard Disk Controller • IBM 84 Key AT Keyboard • Optional 20Mb Stream Tape Back-up • 90-Day, On-Site Sorbus Service Contract • Color Or Monochrome Monitor Available As Option

COMPAQ PORTABLE HARD DISK SYSTEM—\$2,495

- 256Kb Ram Memory • DSDD 360Kb Floppy Disk Drive • 10Mb Internal Hard Disk • Hard Disk Controller • 90-Day, On-Site Sorbus Service Contract • 9" Text/Graphics Monitor Included

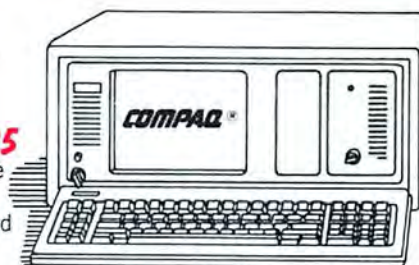

COMPAQ PORTABLE 286 MODEL 2—\$4,249

- 640K Ram Memory • 1.2Mb Floppy Disk Drive • 20Mb Internal Hard Disk Drive • 80286 Based CPU • 9" Text/Graphics Monitor Included • 90-Day, On-Site Sorbus Service Contract

COMPAQ PORTABLE DUAL DISK SYSTEMS—\$2,239

- 256Kb Ram Memory • Two DSDD 360Kb Floppy Disk Drives • 9" High Resolution Text/Graphics Monitor Included • 90-Day, On-Site Sorbus Service Contract

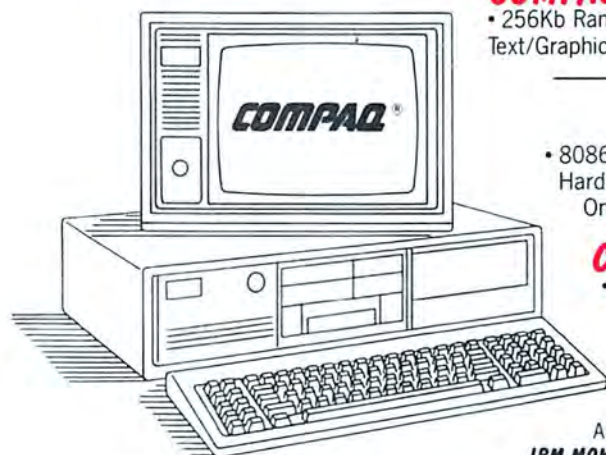

COMPAQ DESKPRO—\$2,549

- 8086 Board CPU • 256K Ram Memory • 360K Floppy Disk Drive • 10 Mb Hard Disk • Hard Disk Controller • COMPAQ Dual Mode Monitor • 90-Day, On-Site Sorbus Service Contract

COMPAQ 286 DESKPRO—\$4,349

- 80286 Based CPU • 640K Ram Memory • 1.2 Ms Floppy Disk Drive • 20 Mb Hard Disk • Hard Disk Controller • COMPAQ Dual Mode Monitor • 90-Day, On-Site Sorbus Service Contract

IBM MONOCHROME OPTION 1—\$249 Monochrome Graphics Display Card. AMDEK 310A Monitor. Parallel Port.

IBM MONOCHROME OPTION 2—\$349 Monochrome Graphics Display Card. IBM Monochrome Monitor. Parallel Port.

IBM COLOR OPTION 1—\$559 Color Graphics Display Card. Princeton RGB HX-12 Monitor. Parallel Port.

IBM COLOR OPTION 2—\$659 Color Graphics Card. IBM Color Monitor. Parallel Port.

AT&T 6300 SERIES AVAILABLE.



• No surcharge for MasterCard, VISA, American Express, C.O.D., money order or check • P.O.s accepted... no surcharge (please call for price verification)
• No sales tax on orders shipped outside N.Y. State • Please add 2% for insurance and handling (Int'l orders add'l) • All products covered by mfg's warranty
• We do not bill until we ship.

IBM PC™, AT™, and PC/XT™ are trademarks and IBM® is a registered trademark of International Business Machines Corporation. COMPAQ® is a registered trademark of Compaq Computer Corporation.

Circle #400 on reader service card.

SOFTWARE FOR VIRTUALLY EVERY IBM-PC APPLICATION.

FREE OVERNIGHT DELIVERY. LOWEST PRICE GUARANTEE. TOLL-FREE CUSTOMER SERVICE.

WORD PROCESSING

Wordstar	\$185
Wordstar 2000	259
WORDSTAR 2000 PLUS	305
Wordstar Pro Pac	255
WORD PERFECT	
(New Release)	219
Microsoft Word	249
Multimate	245
MULTIMATE ADVANTAGE	275
Volkswriter Deluxe	159
Easywriter II/Speller/	
Mailer	199
Edix & Wordix	255
Finalword	209
Samna III	335
Xy Write II Plus	219
Think Tank	125
Pfs: Write	85

DATA BASE MANAGEMENT	
KNOWLEDGEMAN/2	\$329
CORNERSTONE	275
Tim IV	199
d Base II	295
R:BASE 5000	355
R: BASE 5000 (Runtime)	255
d BASE III	379
CLIPPER (d Base	
III Compiler)	389
Data Base Manager II	
(alpha)	169

Friday	179
pfs: file & pfs: report	165
REVELATION	715
Revelation Network (1-4)	1,195
Powerbase	199
PARADOX	Call for Price
Reflex	59

INTEGRATED/SPREADSHEETS

LOTUS 1-2-3 (v2.0)	\$319
Enable (New Version)	355
Ability	299
FRAMEWORK II	415
Electric Desk	209
SYMPHONY	439
Supercalc 3	185
Multiplan	129
pfs: plan	85

FINANCIAL

DOLLARS AND SENSE	\$115
Managing Your Money	115
Howard Tax Preparer '86	
	Call for Price

GRAPHICS

CHARTMASTER	\$229
Signmaster	185
pfs: graph	85
GRAPHWRITER	\$329
DIAGRAM MASTER	\$195
Microsoft Chart	179

ENERGRAPHICS	\$249
PC Draw	219
Gem Draw (incl. Desk Top)	95

PROJECT SCHEDULERS

MICROSOFT PROJECT	\$229
SuperProject (IUS)	225
HARVARD TOTAL	
PROJECT MGR.	\$275
Project Scheduler 5000	
(Scitor)	289
Project Scheduler Network	395
Timeline	275

LANGUAGES/UTILITIES

CONCURRENT PC DOS	
(w/windows)	\$185
PL/1-(DR)	489
LATTICE C. COMPILER	\$275
TURBO PASCAL	\$39
Pascal Compiler (MS)	199
C Compiler (MS)	265
Cobol Compiler (MS)	399
Business Basic (MS)	309
FORTRAN COMPILER	
(MS)	\$239
C86 C Compiler	
(Computer Innovations)	309
Microsoft Macro	
Assembler	109
P-Mate	189

P-Link 86	319
-----------	-----

JUNIOR CORNER

Lotus 1-2-3 Junior	\$319
--------------------	-------

MISC. UTILITIES

FANCY FONT	\$155
Wordplus (Oasis)	119
pfs: proof	65
Punctuation & Style	99
Quickcode III	149
Quick Report	159
d Graph III	149
D Util III	65
K Graph	175
K Paint	85
K Text	109
Clout 2	149
Extended Report Writer	119
Sideways	45
PROKEY 4.0	\$89
Norton Utilities	
(New Release)	59
SIDEKICK (unprotected)	\$65
CROSSTALK XVI	
(New Release)	\$115
Remote	109
Smartcom II	109
Sideways	45
SUPERKEY	\$45
Copy II PC	39
DESK ORGANIZER	\$65

ACCOUNTING SYSTEMS

	Information Unlimited (IUS)	Open Systems	Great Plains	Peachtree Series 8	State of The Art	Realworld (MBSI)	BPI
Accounts Payable	\$299	\$359	\$459	\$345	\$479	\$359	\$359
Accounts Receivable	299	359	459	345	479	359	359
Fixed Assets	—	359	—	345	—	—	—
General Ledger	299	359	459	345	479	359	359
Inventory	299	359	459	345	479	359	359
Job Costing	—	359	459	345	—	—	359
Material Management	—	359	—	—	—	—	—
Order Entry/Processing	299	359	—	345	479	359	—
Payroll	365	359	459	345	479	359	359
Report Writer	—	359	—	—	—	—	—
Sales Invoicing	—	359	—	345	479	—	—
Purchase Order Entry	—	359	—	—	—	—	—
TCS Client Ledger System	\$1195						
GNP CPA + Requires 1 2 3	\$379						

All prices and policies subject to change without notice.

CAN'T FIND IT? ASK FOR OUR SPECIAL ORDER DEPT.

If you can't find the product you want here or you think it's not available through the mail, ask for our Special Order Department. There's a good chance we do carry the product (we're adding new ones every day). Or, we can get it for you from one of our suppliers—still at our low direct-to-you prices.

LOGICSOFT

To order or receive technical assistance, call our National Hotline:

1-800-645-3491

NY State: 516-249-8440

Customer Service: 1-800-431-9037

Circle #400 on reader service card.

110 Bi-County Blvd., Dept. 5432
Farmingdale, NY 11735
CANADA: 416-283-2354
Domestic/Int'l Telex
286905 SoftUR

EUROPE: 020-83.48.64
Telex: 10759 Logic NL
Mail orders to:
LOGICSOFT EUROPE BV
pb 9460, 1006 AL Amsterdam, Holland

PERIPHERALS TO EXPAND YOUR SYSTEMS & CAPABILITIES.

FREE OVERNIGHT DELIVERY. LOWEST PRICE GUARANTEE. TOLL-FREE CUSTOMER SERVICE.

PRINTERS*

EPSON	
LQ1500**	\$879
LQ1500 Sheet Feeder (Cut)	395
JX-80	499
LX-80	229
LX-80 Tractor/Feeder	30
RX-100	399
FX-85	349
FX-185 (New)	479
JUKI	
6100	\$365
6300	689
NEC	
8850	\$1,459
Pinwriter P2	559
Pinwriter P3	895
OKIDATA	
182 Plug & Play	\$219
192 Plug & Play	349
193 Plug & Play	555
2410 Plug & Play	1,749
SILVER REED	
770	\$699
TOSHIBA	
P351 Tractor	\$175
P351	999
1340	449
CITIZEN	
MSP10	\$279
MSP25	519

MONITORS*

AMDEX	
Color 300	\$245
Color 500	389
Color 600	415
Color 710	559
12" Green 300G	125
12" Amber 300A	145
12" Amber 310A	149
PRINCETON GRAPHICS	
RGB HX-12	\$429
RGB SR-12	569
Scan Doubler Board (for SR-12)	185
Amber Max-12E	179
QUADRAM	
Quadscreen 17"	\$1,459
Amberchrome 12"	155
TAXAN	
122	139
620	Call for Price
640	Call for Price

MULTI-FUNCTION BOARDS

AST RESEARCH	
Six Pak Plus (384k)	\$259
Six Pak Plus (64k)	239
Mega Plus II (64k)	275

Mega Pak (256k)	369
Advantage (128k)	409
I/O Plus II	129
EVEREX	
Magic Card II (64k)	\$175
STB	
Chauffeur	\$265
TECMAR	
Captain (64k)	\$189
Captain (384k)	199
QUADRAM	
Quadboard (384K)	\$275
Goldboard	Call for Price
Silverboard	Call for Price

COMMUNICATIONS BOARDS

AST	
AST5251-11	\$709
DCA	
IRMA Board	\$839
QUADRAM	
Quadlink	\$339

GRAPHICS BOARDS

AST	
Monograph plus	\$425
Preview	249
EVEREX	
Graphics Edge	\$269
The Edge	249
HERCULES	
Graphics Card	\$299
Color Card	149
PARADISE SYSTEMS	
Multi-Display Card	\$215
Modular Graphics Card	255
QUADRAM	
Quadcolor I	\$195
Quadcolor II	465
SIGMA	
Color 400 (Princeton)	\$499
STB	
Graphics Plus II	\$259
TECMAR	
Graphics Master	\$429

MODEMS

HAYES	
Smartmodem 300	\$165
Smartmodem 1200	389
Smartmodem 1200B w/Smartcom II	365
Smartmodem 2400	639
PROMETHEUS	
Pro-modem 1200	\$299
Pro-Modem 1200B	259
QUADRAM	
Quadmodem Series	Call for Price
RACAL-VADIC	
2400 PC	\$635

VEN-TEL	
PC Modem Half Card	\$375
1200 Plus	399

MEMORY STORAGE

IOMEGA	
Bernoulli Box (20mb)	\$2,389

MOUSE INPUT DEVICES

MOUSE SYSTEMS	
PC Mouse w/DR Halo II	\$135
MICROSOFT	
Microsoft Mouse (Serial)	\$135
Microsoft Mouse (Buss)	135

SURGE PROTECTORS

KENSINGTON MICROWARE	
Masterpiece	\$95
CURTIS	
Diamond	\$39
Emerald	49
Sapphire	59
Ruby	69

KEYBOARDS

KEYTRONIC	
5150	\$159
5151 (Deluxe)	175
5149	49

JUNIOR CORNER

Keytronic Junior 5151	\$169
-----------------------	-------

HARD DISK DRIVES

EVEREX	
Everdisk 10 Mb Int.	\$525
Everdisk 20 Mb Int.	575
MAYNARD ELECTRONICS	
Pci 10 Mb Int.	\$539
Ati 20 Mb Int.	775
MICROSCIENCE	
10 Mb Int.	\$495
20 Mb Int.	525
MOUNTAIN COMPUTER CORP	
Dynamic Disk 10 Mb Ext.	\$1,475
PRIM CORP	
Innerspace Id 40 Ext.	\$1,250
SIGMA	
Hard Disk Kit 10 Mb Int.	\$725
TALLGRASS TECHNOLOGY	
Tc 55251 25 Mb Int.	\$849
SEAGATE	
10 Mb 1/2 Ht. Int.	\$475
20 Mb 1/2 Ht. Int.	495
CARTRIDGE TAPE BACK-UP	
ALLOY	
PC Qictape Ext. 70 Mb	\$1,749
PC Back Up Ext. 20 Mb	1,649
CORVUS	
The Bank 100 Mb	\$1,729

EVEREX	
Excel Stream 20 Mb Int.	\$639
Excel Stream 60 Mb Int.	929
Excel Stream 60 Mb Ext.	989

IRWIN	
Irwin 110 10 Mb Int.	\$595

KAMMERMAN LABS	
The Flight Tape Series 60 Mb	\$1,675
The Flight Tape Series 10 Mb	1,195

MAYNARD ELECTRONICS	
Maynstream 20 Ext.	\$1,139
Maynstream At-20 Int.	949

SYSGEN	
External 10 Mb	\$845

TALLGRASS TECHNOLOGIES	
Tg 4060 w/controller card	\$1,495

TECMAR	
Qic 60 At	\$1,275

HARD DISK TAPE BACK-UP SUBSYSTEM

ALLOY	
PC Qicstor 30/60	\$3,495
Microstor 20/20	2,275

KAMMERMAN LABS	
Masterflight 10/10	\$1,795
Masterflight 60/60	3,849

SIGMA	
Stand Alone Winchester Tape 20/45	\$2,675

SYSGEN INDUSTRIES	
Sysgen Plus	\$2,875

LOGICSOFT PRODUCTS

Logicboard (six pak & equiv.)	\$129
Logicboard AT (Advantage equiv.)	\$279
Logicmodem 1200B (Hayes equiv.)	\$195

FLOPPY DISK DRIVES

Tandon TM-100 360 K	
1/2 Ht.	\$109
Teac 55B 360 K 1/2 Ht.	95
Toshiba 360 K 1/2 Ht.	109
CDC 360 K 1/2 Ht.	109

BACK UP POWER SUPPLIES

DATA SHIELD	
200 Wt. (PC)	\$249
300 Wt. (XT)	359
500 Wt. (AT)	559

GRIZZLY	
200 Wt. (PC)	\$475
300 Wt. (XT)	495
500 Wt. (AT)	695

*Due to weight restrictions, Printers and Monitors are shipped UPS-free.

**Parallel interface req. Ask sales agent.

All prices and policies subject to change without notice.

LOGICSOFT

To order or receive technical assistance, call our National Hotline:

1-800-645-3491

NY State: 516-249-8440

Customer Service: 1-800-431-9037

Circle #400 on reader service card.

EUROPE: 020-83.48.64

Telex: 10759 Logic NL

Mail orders to:

LOGICSOFT EUROPE BV

pb 9460, 1006 AL Amsterdam, Holland

110 Br-County Blvd., Dept. 5432

Farmingdale, NY 11735

CANADA: 416-283-2354

Domestic/Int'l Telex

286905 SoftUR

divided almost equally between owners of IBM PC, Apple II, and Macintosh computers.)

Moneylink is also available for Citibank's Direct Access users, but the program has been customized differently for the two banks. Meanwhile, Bank of America sees *Moneylink* as just the first of many programs it plans to link to its HomeBanking service.

"I hope to make *Moneylink* a standard," Reese says. A standard will become necessary, he continues, once large consortiums of banks and financial institutions join together. Reese points to Video Financial Services, a Dallas-based group of seven banks including Security Pacific, Banc One, and First National Bank of Chicago; Covidea, a joint venture of Bank of America, Chemical Bank, Time, and AT&T; and Trintex, composed of IBM, Sears, and CBS.

"These three consortia have initial funding of hundreds of millions of dollars each," explains Reese, "and each one will have PC banking as a cornerstone to let you talk to hundreds of banks for whom they serve as a systems provider."

So far, it is not clear whether these services will provide scrolling-ASCII videotex, frame-by-frame graphics videotex, or both. Reese and Randolph agree that the joint ventures will attract more PC banking customers if

they focus on scrolling-ASCII services instead of full graphics videotex.

"The PC banking customer is looking for speed of entry and access," Randolph says. "Our experience is that graphics get in the way. People don't want to wait while the screen paints a pretty picture of the bank." —John Eckhouse

Trends

Malpractice for Modem-Shy Lawyers?

It's only a matter of time, say some legal authorities, before the innovation-shy legal profession confronts a new type of malpractice suit—failure to use computers in researching a case.

"We're in a period of transition to major computer use over the next five years," says Russell Burris of the University of Minnesota's Center for Computer Assisted Legal Instruction. "But that may not be fast enough. We're all waiting for the first malpractice suit for failure to access the most up-to-date information."

Others feel that such suits are many years away because of the difficulty in proving that failure to use a computer caused the injury. However, legal administrators who take the threat seriously are trying to diminish the impact of what they believe is inevitable. Their primary focus thus far has

(continues)

Davidson is #1, #1, #1, & #1 in Education

For math, speed reading, spelling and vocabulary, Davidson's award winning software outsells all others. Why? Because enough people choose to buy the educational software that works.

MATH BLASTER makes it more fun to add, subtract, multiply, divide, and learn fractions, decimals and percents. First through sixth graders master 600 math facts with exciting graphics, animation, sound effects...even an arcade game. Apple™, Macintosh™, IBM™, Commodore 64/128™, Atari™. 49.95.



SPEED READER II can quadruple your reading speed and improve your comprehension. Develop good reading habits, chart your progress, and have fun! For high school age through adult. Apple II™, Macintosh™, IBM™, Commodore 64/128™. 69.95



WORD ATTACK lets students ten through adult discover the meanings and usages of 675 new words. Includes a fun, fast-action arcade game and add-your-own-words editor. Apple™, IBM™, Commodore 64/128™, Atari™. 49.95



SPELL IT teaches ten year olds and older how to spell a thousand and one of our most commonly misspelled words. Vivid graphics, animation, sound effects, a lively arcade game and add-your-own-words editor, too! Apple™, IBM™, Commodore 64/128™, Atari™. 49.95



Davidson & Associates, Inc.
800-556-6141
(In Calif., 213-534-4070)

Davidson.

Davidson & Associates, Inc.
3135 Kashiwa St. / Torrance, CA 90505

Please send me a FREE COLOR BROCHURE and the name of my nearest Davidson Dealer.

Name _____
Address _____
City _____ State _____ Zip _____

Educational Software that Works

Circle 488 on reader service card

Bulldog's Customers are the Best

In the World!



Here's a Deal You'll Love — FREE w/every IBM or AT&T System \$210 worth of FREE Software!
Includes: Word Processor, Desk Organizer & Spell Checker

IBM PC SYSTEMS

IBM PC 256K 2 360K Drives **\$1639**

IBM PC 256K 2 360K Drives
Monochrome Monitor, Monochrome
Card/Printer Adaptor..... **1895**

IBM PC 256K 2 360K Drives
Color Monitor, Hercules Color
Card/Printer Adaptor..... **2095**

With 10 mb Hard Drive add \$519

With 20 mb Hard Drive add \$599

IBM XT 256K
360K drive, 10 mb hard drive,
Monochrome Card, Monochrome
Monitor..... **2550**

IBM XT 256K
360K drive, 10 mb hard drive..... **2250**

IBM XT 256K
360K drive, 20 mb hard drive..... **2350**

IBM AT SYSTEMS

IBM AT Basic..... **3050**

IBM AT Enhanced **3695**

Our technicians configure and test all systems before shipping to you.

Take hold of your future with AT & T 6300 PC. Now you can get all the features and speed you need at the right price. All AT & T Systems include Keyboard, Bit Image Graphics, Green Monitor, 256K DOS, and On-Board Clock Calendar.

2 Drive System..... **\$1795**

10 mb System **2195**

20 mb System **2295**

MONITORS

TAXAN	AMDEK	PRINCETON
121G 139	300G 129	MAX12 159
620 395	300A 139	HX12 459
630 450	310A 159	IBM mono 245
640 495	600 410	IBM color 545
	710 489	QUADRAM
		Quadcolor II 329

Comrex 6700 **299**

SOFTWARE

CPA +	295
IBM DISPLAY WRITE III.....	269
WORDSTAR 2000	249
WORDSTAR 2000+	299
WORD PERFECT 4.1	239
MICROSOFT WORD	239
VOLKSWRITER DELUXE.....	159
MULTILINK.....	395
CROSSTALK.....	109
COMPUSERVE STARTER KIT	25
SUPER CALC	189
LOTUS 1 2 3	329
SYMPHONY	429
D BASE II.....	259
D BASE III.....	369
FRAMEWORK.....	369
FANCY FONTS.....	135
REVELATION.....	575
MULTIMATE.....	239
CLIPPER.....	349
R BASE 5000	369
R BASE 5000 Multiuser	749
R BASE 5000 trade up kit.....	399
ENABLE.....	349
BORLAND - BORLAND - BORLAND	
TURBO PASCAL	43
TURBO LIGHTNING	69
REFLEX	69
SUPERKEY/SIDEKICK Combo.....	79
	w/\$15 rebate
GAMEWORKS.....	43
TURBO TOOL BOX	33
GAMES - FUN - GAMES	
NFL CHALLENGE	89
STEPHEN KING'S MIST.....	29
JAMES BOND	29
RACER	34
FLIGHT SIMULATOR.....	39
JET.....	39
TRIVIA FEVER.....	34

HARDDRIVES

SEAGATE 40 m.b. for AT	\$725
TULIN 30 m.b. for AT	675
MICRO SCIENCE 10 mb w/controller.....	459
SEAGATE 20 mb w/controller.....	535
CORE INTERNATIONAL 20, 30, 40, 56, 72, mb	CALL
IOMEGA BERNOULLI 10 mb	1875
20 mb	2395
TRI PACK CARTRIDGES	139

For Shipping & Technical Call: 1-404-868-5081

For Orders Call: 1-800-438-6039

In Georgia Call: 1-404-860-7364



Bulldog Computer Products

Incorporated as Georgia Micro

Circle 865 on reader service card



SHIPPING

- We Ship UPS
- We accept VISA, MasterCard and American Express and C.O.D.'s
- GA residents add 4% Sales Tax

Our Hardworking Staff Waits to Serve YOU!



DRIVES & TAPES

360K B Floppy for AT.....	\$105
1.6 mb Floppy for AT.....	145
TANDOM TM 100-2.....	99
CDC 9409.....	109
TEAC 55 B.....	89
CDC Half Height.....	89
10 MB Tape Back Up	
Internal for PC.....	495
External for PC.....	595
60 mb for AT	
Internal.....	799
External.....	849

MODEMS

HAYES 300.....	\$159
HAYES 1200.....	369
HAYES 1200 B.....	339
comes w/Smart Com	
HAYES 2400.....	575
US ROBOTIC COURIER 2400	
or	
MICROLINK 2400.....	439
VENTEL HALF CARD.....	369
VENTEL 1200 PLUS.....	349

GRAPHICS CARDS

GENOA SPECTRUM.....	\$289
STB MONOCHROME.....	159
STB CHAUFFUER.....	249
STB GRAPHICS PLUS II.....	249
SIGMA COLOR 400.....	479
HERCULES GRAPHICS.....	289
HERCULES COLOR.....	149

MULTI FUNCTION BOARDS

AST 6 PACK w/384K.....	\$239
QUADBOARD w/o K.....	179
INTEL ABOVE BOARD for AT w/128K.....	425
ADVANTAGE w/128K.....	365
IRMA BOARD.....	769
SMART ALECK.....	769
JRAM by TALL TREE for PC w/o K.....	159
for AT w/o K.....	210

AND ALSO...

RACCORE DRIVE II for PC Jr.....	\$449
KENSINGTON MASTERPIECE PLUS.....	129
KENSINGTON MASTERPIECE.....	99
COMPUTER ACCESSORIES P 2.....	99
WIRE TREE By NETWORKX.....	59
WIRE TREE PLUS.....	89

PRINTERS

EPSON

LX 90.....	\$239
LX 80.....	219
FX 85.....	349
FX 286.....	489
LQ 800.....	539
LQ 1500	
w/parallel interface.....	899
RX 100.....	359
JX 80.....	459
SQ 2000.....	1695
DX 10.....	239
DX 20.....	339

OKIDATA

182.....	229
83 A.....	529
192 P.....	349
84 P.....	649
193.....	499
2410.....	1729

TOSHIBA

1340.....	395
351.....	1025
341.....	925

IBM

Pro Printer.....	479
Quiet Writer.....	1250

COMREX

CR 420.....	1495
CR II.....	349
CR IV.....	495

*Call us for reasonable prices
on printer ribbons*

DISKETTES

BASF	
SS/DD box of 10.....	\$1195
DS/DD box of 10.....	1695
HI DENSITY for AT	
box of 10.....	2995

For Orders & System Quotes Call:

1-800-438-6039

3833-A Washington Road • Martinez, Georgia 30907

Bulldog Computer Products



CopyWrite

BACKS UP IBM PC SOFTWARE

Hundreds of the most popular copy-protected programs are copied readily. CopyWrite needs no complicated parameters. It needs an IBM Personal Computer, or an XT or an AT, 128k bytes of memory, and one diskette drive. CopyWrite will run faster with more memory or another drive.

CopyWrite is revised monthly to keep up with the latest in copy-protection. You may get a new edition at any time for a \$15 trade in fee.

CopyWrite makes back up copies to protect you against accidental loss of your software. It is not for producing copies for sale or trade, or for any other use that deprives the author of payment for his work.

To order CopyWrite, send a check for \$50 U.S., or call us with your credit card. We will ship the software within a day.



Quaid Software Limited

45 Charles Street East
Third Floor
Toronto, Ontario M4Y 1S2
(416) 961-8243

Ask about ZeroDisk to run copy-protected software from a hard disk without floppies.

been on students at law schools. Almost all law schools already teach future lawyers to use West-law or Lexis, the two major on-line legal libraries (see "Lawyers On Line," PCW, October 1985). During the last decade an increasing number of law school graduates have had some hands-on experience with the two systems. However, the more difficult—and perhaps equally important—subject-specific lay data bases and the emerging network of public and private computer bulletin boards are being ignored.

"The problem is that law schools are conservative and slow to change," says Burris, "so there's an across-the-board low utilization of data bases. But an awareness will start to grow rapidly in the next five years."

Legal administrators hope that will be enough time to forestall a rash of negligence charges. Says Roger Crampton, president of the Association of American Law Schools and a professor at Cornell University School of Law, "Mostly students use computers for word processing now, but there's an increasing use of the modem. In a few years," he predicts, "there will be universal familiarity with computers among law school student bodies. Papers will be submitted on disks, and data bases will be accessed regularly. Soon," he says, "you won't recognize the old law school."

However, while law schools are beginning to push for computer education, they are receiving little incentive from established law firms. An informal survey of large law firms in California, a state

with 86,000 active lawyers, one-seventh of the nation's attorney population, shows that computer literacy is a low priority in recruiting law school graduates.

"It [computer literacy] is not even a consideration," says Robert Vanderet, chair of the employment committee at O'Melveny & Meyers in Los Angeles. "It's more important that lawyers know how to analyze legal issues and are versed in the law."

Law firms recognize the importance of electronic legal research, but they believe that their own in-house computer training and research staffs will provide the necessary buffer against possible malpractice suits. More important, they believe, than actually knowing how to use computers is knowing what is accessible through the computer.

"The real problem," notes Peter Pfister, in charge of recruiting at the Morrison & Foerster law firm in San Francisco, "is a generation gap with attorneys who began practicing before electronic research was available. The need is to educate these older lawyers."

—James Evans

Robert Luhn is an Associate Editor for PC World. John Eckhouse is a business correspondent for the San Francisco Chronicle. James Evans is a freelance writer and an associate editor at the State Bar of California. ●

AW...

WHAT THE HECK!

ProDesign II The Easy to Use CAD System!

ProDesign II is one of the most advanced CAD packages available for microcomputers. We think it's absolutely the easiest to use. With competitive CAD systems priced at \$1500 to \$2500, we were posed with the problem of setting our price.

ProDesign II works a wide variety of digitizers and mouse devices. It works with nearly any plotter or printer available for the IBM PC. ProDesign II can produce plotter quality drawings on ordinary dot matrix printers - a feature found exclusively on ProDesign II. ProDesign II utilizes a virtual screen 4 times the size of the physical screen to make it practical to produce drawings on a normal resolution IBM monitor. ProDesign II is truly an outstanding CAD package for the IBM PC and compatibles. The question we had to answer was: Even though we had a better product, should we price it higher than the other CAD systems on the market?

We did market studies and calculations. We consulted with experts. We drew charts and graphs. We used the finest spreadsheet programs money could buy. When it came right down to it, we still didn't know what to sell ProDesign II for: \$2995? \$2495? \$1995? We even considered \$995.

Then, in the great American tradition, we said, "AW...WHAT THE HECK! Let's see the other guys beat this price!" ProDesign II costs \$299. At that price, you can't go wrong!

AW...WHAT THE HECK!
\$299.95

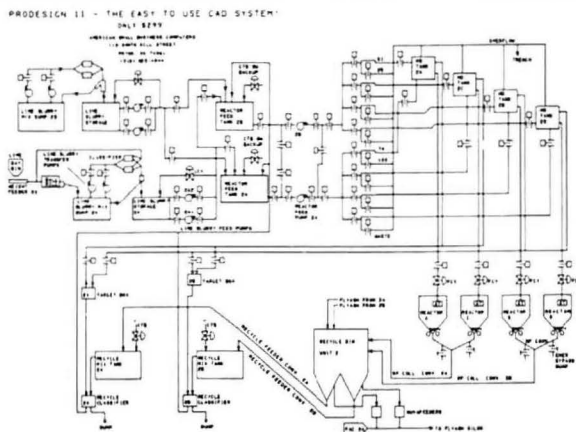

American Small Business Computers
118 South Mill
Pryor, Oklahoma 74361
918/825-4844

B1 BOMBER

THIS DRAWING WAS PRINTED ON AN
EPSON RX-80 DOT MATRIX PRINTER.
RESOLUTION IS .005" -
MORE THAN 4 MILLION DOTS!
BETTER THAN MANY PLOTTERS!

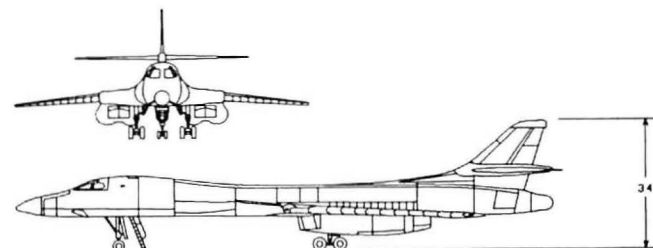
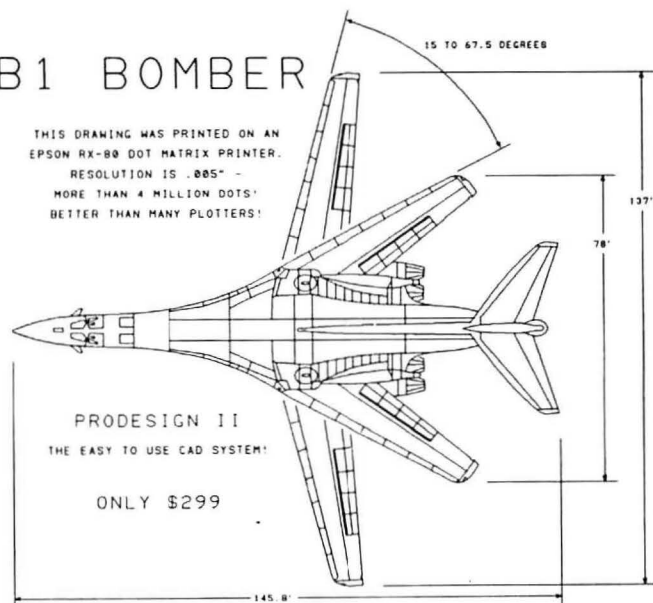

Why should you get ProDesign II? Four simple reasons:

1. ProDesign II is easy to use. You won't have to spend weeks learning simple functions.
2. ProDesign II works with the hardware YOU own. ProDesign II supports most printers and plotters available for the IBM PC, as well as a wide variety of digitizers and mouse devices.
3. ProDesign II can produce plotter quality output on ordinary dot matrix printers. (The B1 Bomber above was printed on an Epson RX-80.)
4. ProDesign II is priced 70% to 80% below competitive products!

What do you need to run ProDesign II? An IBM PC or compatible with 512K RAM and graphics capability.

How do you get ProDesign II? See your local computer dealer or contact us.

ProDesign II - The Easy to Use CAD System!

AccountMate II/III™

Easy, Effective, Flexible dBase III Software
for all your accounting needs.

AccountMate+ Clipper

"One of the best dBase accounting packages available."
"The program is so well organized and well designed
that it is almost possible to run the system without
the documentation."

Paul Christiansen
Data Based Advisor

"I recommend AccountMate to all my clients. It is an
excellent dBase III package."

Dan Du Port
Systems Consultant
Little Systems

Now you can sample AccountMate
programs for yourself for only \$25.00.

AccountMate Source Code
provided at no additional cost.

General Ledger	\$395
Sales Order	195
Accounts Receivable - Billing Invoice - inventory	295
Purchase Order	195
Accounts Payable	295
Payroll	495
Time & Billing	295
Fund Accounting	495
Manufacturing Inventory Control	795
Working demo	25

Integrated Accounting Software

SourceMate™
INFORMATION SYSTEMS, INC.

800-762-7788 / 800-228-8896
CALIF. OUTSIDE CALIFORNIA

20 SUNNYSIDE AVE. MILL VALLEY, CA 94941 (415) 381-1011

Circle 293 on reader service card

INTRODUCING

PC DOC™

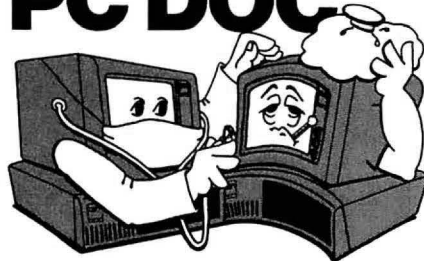

Low Cost Cure for PC Pains

Everything you need for just \$1995!

PC DOC is a complete hardware/software package for servicing IBM PC and XT computers. Just connect it to a working IBM PC or XT.

Saves time and money

PC DOC lets your own entry-level technicians troubleshoot mother board faults quickly and easily. Eliminates costly spares and improves turnaround.

Component-level diagnostics

PC DOC features a menu-driven auto test that prompts the technician to the failing component.

Built-in scope feature

For the more experienced technician, PC DOC provides a three-trace digital scope function.

Maintains work-order data base

Facilitates accurate billing and provides repair information for future use.

Technical Hot Line Support

Call 503-639-0330. Toll-free number to be installed soon.

For more information,
call
503-639-0330

SLT INC.

40260 S.W. Nimbus
Suite M8
Portland, OR 97223

Circle 271 on reader service card

SIMPLIFY

Your AT to PC copying
with
"CPYAT2PC"

Allows copying of IBM AT file for use on IBM PC's & compatibles with no modification of existing hardware or software. A 360K floppy drive is not required. CPYAT2PC may reside on your IBM PC/AT hard disk and copies 1 file or entire subdirectories in 1 step. Also runs on other AT compatibles such as COMPAQ 286, ZENITH Z-200, and KAYPRO 2861. Dealer inquiries welcome. ONLY \$79 + shipping.

MICROBRIDGE COMPUTERS

Sky Way Building, Suite 125
655 Sky Way, San Carlos, CA 94070
(415) 593-8777 • (415) 595-2150



CHECK, COD WELCOME
(Prepayment Required)



Circle 171 on reader service card

NEW!



SafeSkin™
KEYBOARD PROTECTOR

Remains in place during keyboard use. Prevents damage from liquid spills, dust, ashes, etc. Fits like a second skin, excellent feel. Available for: IBM-PC, AT, Apple (all), Compaq, Model 100, NEC 8201, C64, Zenith 150, DEC, Kaypro and many others. Send \$29.95, check, M.O., Visa & MC include exp. date. Specify computer type. Dealer inquiries invited. Free brochure avail.
Merritt Computer Products, Inc.
2925 LBJ Fwy. #180 / Dallas, Texas 75234
(214) 942-1142

Circle 639 on reader service card

Get a PC
of the
Action
with a
PC WORLD
Action Ad!

Toll Free:

800-872-7800

(CA: 800-872-7808)

FREE!

WORD PROCESSING TRAINING GUIDE for IBM-PC and TRS-80

Become an expert in the advanced word processing techniques in just a few hours. Develop skills that can be applied to any of the best selling word processors, no matter which system you decide to buy. Includes program disk so you learn quickly by doing. The training guide and training program disk (a \$50.00 value) will be sent to you absolutely free, with no obligation, upon receipt of this filled out coupon. Offer good for a limited time.

LeScript Word Processing Systems
P.O. Box 361136, Melbourne, FL 32936
(or call 1-305-259-9397)

Type of computer system:

- | | |
|---|--|
| <input type="checkbox"/> IBM-PC/XT/AT/PC jr | <input type="checkbox"/> TANDY-1000 |
| <input type="checkbox"/> TANDY-2000 | <input type="checkbox"/> TRS-80 1/3/4/4P |
| <input type="checkbox"/> TANDY-1200 | <input type="checkbox"/> TRS-80 2/12/16 |

Name _____

Address _____

City _____ State _____ Zip _____

Telephone _____

* (Computer names are tradenames and/or trademarks of their respective manufacturers.)

Circle 211 on reader service card

The REAL-TIME CLOCK-CALENDAR for IBM PCs and COMPATIBLES

dClock™

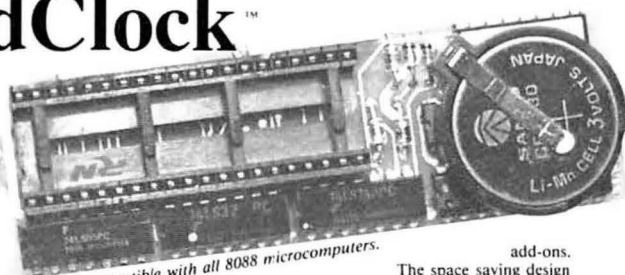

dClock is compatible with all 8088 microcomputers.

dClock is a user-installable, real-time clock-calendar for IBM® Personal Computers and selected compatibles. dClock automatically enters the date and time into the user's computer system each time the computer boots. Through use of an internal battery, dClock maintains precise time and date function when the system is shut down.

dClock fits directly onto the system's motherboard in the 8088 socket. It does not occupy an expansion slot, nor does it take space from multi-function cards or memory

add-ons. The space saving design of dClock allows a full complement of expansion cards to be used without compromising dependable time-date system functions.

dClock is easily installed and provides PC users with a convenient way to have automatic date and time functions without paying for expensive or unnecessary expansion cards. dClock comes with installation software, a Limited Warranty and complete documentation (including how to upgrade your XT or COMPAQ® Portable to 640K easily and without using any expansion slots).

Available from **MICROSYNC** for just **\$59.95**
(Please add \$2 for shipping and handling.)

MICROSYNC is a computer peripherals product manufacturer specializing in microcomputer board-level accessories and enhancements.

MICROSYNC

Computer Products Department • P.O. Box 116302 • Carrollton, Texas 75011 • 214-492-5265

dClock and MICROSYNC are Trademarks of MICROSYNC Inc.
IBM is a Registered Trademark of International Business Machines Corp.
COMPAQ is a Registered Trademark of COMPAQ Computer Corp.

Circle 245 on reader service card

PC World

What Other Menu System Gives You All This for Under \$100?

Magic Menu makes all your programs easier to use. You get true one-key selection and execution of applications programs by means of easy-to-use menus, execution of DOS commands from menu entries, and sequence screens which allow automatic execution of a series of menu entries.

locks on any or all menus, provision for DOS lockout, and user Log On/Off for additional security if needed.

Magic Menu provides a unique audit trail feature. You get a complete record of usage by (1) User I.D. (2) Program used (3) Class or Group of Programs.

Magic Menu makes all your peripherals easier to use. You get set-up and control of printers, modems, and other peripherals via menu entries for IBM AT, XT, PC, or PC compatible computers.

Magic Menu provides system security at three levels. You get password



**NETWORK VERSION
AVAILABLE FOR
IMMEDIATE DELIVERY**

To order, call (305) 768-2477



DeereSoft™

P.O. Box 1360, Melbourne, FL 32901

Circle 270 on reader service card

MAIL ORDER PC Add-Ons Call Us For LOWER PRICE 408 - 946 - 0325

HARD DISK (with Subsystem) 10MB 20MB

Seagate	\$415	\$470
Tandon	\$425	\$490
Micro Science	\$469	\$548
External Hard Disk	\$605	\$710

TAPE BACKUP	60MB Streaming Tape	\$799
	20MB Cassette	\$620
	10MB Irwin	\$525
	10MB Interdyne	\$390

OTHER PRODUCTS

Internal Modem	\$179	Ext. Modem	\$269
Multifunction Card	\$119	Ext. Irwin	\$615
Everex The Edge	\$249	Teac Floppy	\$95
Everex Graphic Edge	\$259	W.D.Cont.Card	\$169
Expansion Chasis	\$580	DTC Cont.Card	\$199

30 Days Money Back Guarantee and Full Manufacturer's Warranty

ELTECH Research, Inc.

318 S. Abel St., Milpitas, Ca 95035

Circle 179 on reader service card

Presto! No more Plain Jane Lotus print-outs or boring word processing. Start using multiple fonts anytime with **FONtASTIC**.

You can make printer selections while running other software with the amazing, windowing **FONtASTIC**. Just look at how great Lotus can really look using a desktop **LASER** printer. On the left you can see a spreadsheet and some word processing printed the old fashioned way and then with **FONtASTIC**. Show off your "what if" in meetings, in reports etc. Who needs expensive typesetting once you buy **FONtASTIC**.

With FONTASTIC you can control:

- Complete font selection
- Orientation of your printout
- Resetting your printer
- Page Ejecting
- Margin Setting
- Shading segments of pages
- Printing borders
- Supports all current and future font cartridges
- Merge Graphics with Text

NO MORE ESCAPE SEQUENCES, no more walking over to reset your printer, no more boring printing! Dozens of printer utilities just became obsolete because **FONSTASTIC** is here.

FONSTANTIC supports a number of popular laser and dot matrix printers, call for a complete list of printers. Mention this ad and receive a **FREE** bonus. Suggested Retail is only \$89.95. Dealer and distributor inquiries most welcome. For more information call Koch Software Industries. VISA and MASTERCARD welcomed.

Koch Software Industries
11 W. College Drive, Building G
Arlington Hts., IL 60004 USA

KOCH
SOFTWARE
INDUSTRIES

(312) 398-5440

BEFORE

AFTER

Circle 137 on reader service card



Star-Dot-Star

A global exchange of personal computer discoveries

This month: Tips for using function keys in DOS and dBASE III, 1-2-3 macros and graphics, and several useful utility programs

Edited by Steven Cook

Get a Move On

Browsing through Appendix D of the DOS 2.00 manual ("DOS Interrupts and Function Calls"), I noticed that DOS function 56 hexadecimal (rename a file) not only renames a file but can also move a file from one directory to another. Because the DOS command RENAME can only rename a file, I wrote a rename program that can also move files.

I call my program MOVE.COM. To create it, load BASIC, type in the program shown in X-MAKER.BAS and the lines shown in MOVE.DAT. Then type **RUN** and press **<Enter>**.

To use the MOVE command, type **MOVE** followed by a space, the drive, the path, and the name of the file you want to move; then type a space, the new path, and a file name, new or old. Note that you cannot MOVE a file from one disk drive to another. Also note that MOVE.COM requires DOS 2.00 or a later version.

*Troy Armstrong
Bartlesville, Oklahoma*

Editor's note: Because MOVE.COM simply changes the directory information, it is much faster than using the COPY command and then deleting the original. MOVE works even when a disk is too full to hold an additional copy of a file.

1-2-3 Macro Menus

In his item "Two More on 1-2-3" [**.**, PCW, October 1985], Patrick McMahon noted the potential for trouble when the **<Esc>** key is pressed during a macro menu. The problem he identifies will occur only if the /XM statement is stored

in the cell directly above the first menu item. As Mr. McMahon said, placing a blank cell between the /XM statement and the menu will prevent trouble.

Here's the source of the problem: When **<Esc>** is pressed, 1-2-3 continues macro execution at the cell directly below the /XM statement, which in Mr. McMahon's situation was the macro menu itself.

However, there's no need to put the macro menu directly below the /XM statement, or even anywhere near it. You can make use of this fact by placing several /XM statements in inverse sequence, one below the other, to create a multiple-menu structure like 1-2-3's. Macros called by menu items can move execution up one level to the next /XM statement. Whenever you press **<Esc>**, the execution will revert to the preceding menu. Pressing **<Esc>** at the first menu can cause execution to drop to an empty cell and return to READY mode.

*Steven Huelskoetter
Collinsville, Illinois*

Graph Notes

My work calls for a variety of graphs that 1-2-3's documentation does not clearly describe. Accordingly, I've developed a few techniques of my own:

Scatter plots. You can create a scatter plot by using the /Graph Options Format Graph Symbols command.

Crowded x-axis labels. Yearly data can be unreadable when the number of years exceeds 15. Use

(continues)

DISKETTES

Ask about our monthly "SPECIAL"

Dysan	maxell	SONY	3M	Verbatim
5 1/4" Disks S-SIDE 13.95 D-DEN. 18.95 D-SIDE 18.95 S-SIDE 23.95 D-SIDE 29.95 HIGH DEN. 39.95 3 1/2" Disk S-SIDE 24.95 8" Disks S-SIDE 20.95 S-DEN. 22.95 D-DEN. 27.50	5 1/4" Disks S-SIDE 9.85 D-DEN. 14.75 D-SIDE 14.75 S-SIDE 19.95 D-SIDE 24.50 HIGH DEN. 28.75 3 1/2" Disks S-SIDE 18.40 8" Disks D-SIDE 26.95 S-SIDE 24.95 D-DEN. 26.95	3 1/2" Disks S-SIDE 18.95 D-SIDE 28.95 ATHANA MINI 6 1/2" box 7 1/2" per box BULK PACK 50 DISK \$29.50 \$34.50 Media Mate \$8.95 ea +2% Shipping	5 1/4" Disks S-SIDE 10.95 D-DEN. 15.25 D-SIDE 19.95 D-SIDE 24.50 HIGH DEN. 30.95 3 1/2" Disks S-SIDE 19.95 D-SIDE 27.95 8" Disks S-SIDE 19.95 S-DEN. 23.95 D-DEN. 27.95	5 1/4" Disks S-SIDE 11.75 D-DEN. 14.95 D-SIDE 19.95 D-SIDE 24.50 HIGH DEN. 29.95 3 1/2" Disk S-SIDE 18.95 8" Disks S-SIDE 19.95 S-DEN. 21.95 D-DEN. 24.95

Old Reliable the **Diskette Connection**
 *Delaware 1-800-451-1849
 *Oklahoma 1-800-654-4058
 *Nevada 1-800-621-6221

TERMS: Minimum 20 disks or \$35.00 — VISA or MasterCard accepted
 COD orders add 2% for special handling. SHIPPING: 3 1/2" & 5 1/4" Diskettes:
 Add 3% for every 100 Diskettes or any fraction thereof. 8" Diskettes: Add
 4% for every 100 Diskettes or any fraction thereof. We ship UPS; orders
 requiring other delivery methods add shipping, plus 2% of total order.

Circle 691 on reader service card

SONY

3 1/2" SS DISKS

\$1.85 each, Qty. 100
\$1.89 each, Qty. 50
\$1.95 each, Qty. 20

Buy 100 and get a FREE 3 1/2" head cleaning kit. (VALUE \$9.95)

3 1/2" DS DISKS

\$2.95 each, Qty. 100
\$2.99 each, Qty. 50
\$3.09 each, Qty. 20

Buy 50 and get a FREE 3 1/2" Deluxe Rolltop File. (VALUE \$17.49)

5 1/4" DS/DD DISKS

\$1.29 each, Qty. 50
\$1.25 each, Qty. 100

Buy 100 and get a FREE 5 1/4" Deluxe Rolltop File. (VALUE \$24.99)

5 1/4" DS/HD DISKS

\$2.99 each, Qty. 50
\$2.95 each, Qty. 100

Buy 50 and get a FREE 5 1/4" Deluxe Rolltop File. (VALUE \$24.99)

CALL TOLL FREE 1 800 USA-FLEX
 7 to 7 Central Time In Illinois 1 (312) 351-9700
 10 to 3 Saturdays

USA FLEX
 135 N. Brandon Drive
 Glendale Heights, IL 60139

Shipping/handling additional. Minimum order \$50.00 Visa, MasterCard and Prepaid orders accepted. Corporations rated 3A2 or better and government accounts are accepted on a net 30 basis. C.O.D. orders add as additional \$5.00 special handling charge. APO, FPO, AK, HI & PR orders add an additional 5% to the total order amount to cover PAL and insurance. No sales tax outside of Illinois.

Circle 613 on reader service card

Prevent Computer Theft!

Käblit Systems

Unique Käblit fasteners attach to equipment without drilling, using existing screws. Cable passes through fasteners preventing removal. Cable is then locked. When ordering multiples, specify locks keyed differently or alike. Installs in 10 min. Over 80 college installations.

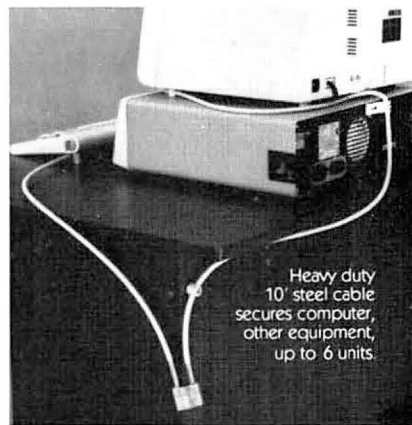

Heavy duty 10' steel cable secures computer, other equipment, up to 6 units.

Käblit works with: • Computers
 • Printers • Disk Drives • Typewriters • Stereos
 • Monitors • Lab Equip • Televisions • Other



\$54.95 postage paid. Quantity pricing also avail. for schools, institutions, businesses, etc. Send P.O. Money back if returned in 30 days.



EXCLUSIVE!

Proprietary components prevent removal of mounting screws. (Pat. Pend.)

SECURE-IT Inc., 10 Center Square • E. Longmeadow, MA 01028

Phone orders 413-525-7039

Dealer Inquiries Invited



Circle 886 on reader service card

STATS-2

A COMPLETE STATISTICAL PACKAGE

\$149

- EASY ACCESS TO DATA FROM SPREADSHEET FILES (1-2-3, SYMPHONY, ETC.)
 - A POWERFUL TOOL FOR DATA ANALYSIS AND FORECASTING
 - Easy to use, no commands to memorize (menu driven)
 - Super-fast (8087 support)
 - Can be used as a stand-alone, full-featured statistical package (comes with its own Data Editor for entering/editing of data); can process data from many spreadsheet programs and data bases
 - Descriptive statistics, t-tests, Correlations (including "economically" formatted matrices), Crosstabulations, Comparisons of Distributions, Significance Tests, Powerful General Multiple Regression module (up to 50 predictors, Durbin-Watson statistic, autocorrelation of residuals, forecasting subprogram, and more), Flexible General Analysis of Variance/Covariance module (up to five factors, repeated measures, unequal n, contrasts, and more), 10 Nonparametric Statistics, Bargraphs, Scatter-plots, and much more
 - Requires IBM-PC (or compatible), two disk drives, 256k
- To order send check or money order for \$149 (plus \$5.00 shipping and handling) to:



STATSOFT

(the developers of STATFAST)

2831 East 10th Street, Suite 3, Tulsa, OK 74104. (918) 583-4149

Lotus 1-2-3 is a registered trademark of Lotus Development Corp.



Circle 175 on reader service card

THE BEST PC TEXT EDITOR JUST GOT BETTER.

ANNOUNCING SPF/PC™ 1.82

The best full screen editor for the IBM PC now extends support for large files to all PC's, not just the IBM/AT. Invoke your favorite program/compiler from within Edit at any time regardless of file size. CTC's SPF/PC™ 1.82 still looks like its mainframe cousin but executes faster with more options.

NEW FEATURES

- **PAGING** - Editing limited only by capacity of expanded/extended memory or hard disk.
- **SPEED** - Search 1,500,000 byte file with IBM AT in less than 13 seconds. By comparison, the IBM 3081 mainframe takes 48 seconds.

\$195

UPGRADES only \$50
ADD \$6 shipping
Canada \$10, Foreign \$15



Payment in U.S. funds by check or bank wire (Bank of America, San Francisco account 05583-05454).
Net 30 to D&B rated firms.

- Compatible with IBM and Novell Networks
- Modifiable HEX display
- Line length to 954 bytes

Minimum Requirements:
DOS 2.00-3.10, 192KB memory,
any IBM PC or true compatible
or TI Professional.



Command Technology Corporation
1900 Mountain Boulevard
Oakland, California 94611

TO ORDER Telephone: (415) 339-3530
SPF/PC Telex: 509330 COMMAND TECH

Circle 879 on reader service card

For All IBM PC & XT & Compatibles ...
ELIMINATE NUM-LOCK!



KEYPATCH™ -10 - A full travel mini-keyboard. Plugs between keyboard connector and CPU. Automatically activates NUM-LOCK placing your IBM™ keyboard into the number pad mode while **KEYPATCH™ -10** provides separate cursor and screen control functions without the use of the NUM-LOCK key. Saves time — eliminates errors. **KEYPATCH™ -10** requires no software. A must for spread sheets; word processing; graphics; etc.

For Immediate Shipment

Genest Technologies, Inc.
1331 E. Edinger Ave.
Santa Ana, Calif. 92705
(714) 547-0880

*Patents Pending
KEYPATCH™ is a trademark of Genest Technologies, Inc.
IBM™ is a trademark of International Business Machines Corp.

IBM PC/XT \$84.95
Compatibles* \$89.95

*Zenith - ITT - Columbia - NCR
Leading Edge - Sperry - Desk Pro
— PLEASE SPECIFY SYSTEM —
(Cal. Res. Add 6% Sales Tax)
Visa, Master Card, Check, Money Order
Plus \$2.00 Shipping

Circle 78 on reader service card

TRANSFER/
1-2-3®
Only
\$59.95

TRANSFER/
1-2-3
a must with
Symphony-Lotus
order now
\$59.95

(+ \$3 S and H
CA Tax)

• **Easy-To-Use**
• **Automatically transfers**
user specified fields of Numeric
or Alpha Data from PC ASC II files
direct into Lotus or Symphony™
• Automatic spread sheet cell assignment
• Reusable user file definitions
• PC/XT, DOS 2.x

from **SOFTMARK** or **CALL**
P.O. Box 171085 (619) 280-2077 CA. or (800) 858-0692
San Diego, CA 92117 (8-5) PST

With prepaid order receive **FREE** copy of Function Key Loader and
reassign often used DOS commands to your function keys. **VALUE \$14.95**
M/C, Visa, American Express, C.O.D. check

Circle 74 on reader service card



**WE'LL MEET OR BEAT
ANY ADVERTISED PRICE
ON SIGMA DESIGNS
COLOR 400 OR
EXPANSION CHASSIS!**

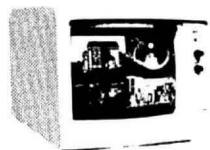

SIGMA Color 400 & PGS SR 12

COLOR 400
W/PAINT 400 . \$ 459
W/SR-12 \$ 995
W/TAX 440 ... \$ 995
PC MOUSE \$ 110
EXPANSION CHASSIS ... \$ 695
MINI EXP. CHASSIS \$ 595

20 MB TAPE BACKUP

20-2" MB of backup at a rate of 5Mb per minute! Software provided is menu driven with on-line help and allows image or file backup. Includes drive, interface card, one cassette tape, cables, software & Manual.

External units available! **\$695**

RAM-PLUS W/384K

Creative Micro's new multifunction board comes with a par. ser. clk. cal. up to 384k. RAM disk & spooler.

\$189

RAM-PLUS w/OKb \$145

MAXIMIZER W/OK ... \$189

MAXIMIZER AT W/OK . \$295

ONE REEL TAPE \$695

45MB TAPE BACK-UP . \$995

HAYES 1200 Modem . . \$385

HAYES 1200B Modem . \$365

Creative Edge

10 MB HARD DISK

Boot DOS 2.0-3.1 directly from your hard disk. Includes drive, controller, cables & manual.

Prices start at

\$495

HARD DISK	INT.	EXT.
10Mb Half-hgt	495	695
20Mb Half-hgt	625	795
20Mb Full-hgt	795	945
30Mb Full-hgt	1045	1195

Creative Micro

(415) 945-1201 (800) 321-3324

3339 Vincent Rd.,

Pleasant Hill, CA 94523



Circle 110 on reader service card

```
10 DEFINT A-Z:CLS:KEY OFF:DEF FNHEX(X$)=VAL("&h"+X$)
20 LOCATE 3,1:PRINT "X-Maker":READ F$
30 LOCATE 5,1,1:PRINT "Now testing for data errors...please wait";
40 SUM=0:READ LN:IF LN<0 THEN 80
50 READ H$:IF VAL(H$)<0 THEN 70
60 SUM=(SUM+FNHEX(H$))*2:SUM=(SUM\256)+(SUM MOD 256):GOTO 50
70 READ CKSUM$:IF SUM=FNHEX(CKSUM$) THEN 40 ELSE GOTO 170
80 RESTORE:CLS:LOCATE 3,1:PRINT "X-Maker":READ F$
90 LOCATE 5,1,1:PRINT "Press any key except ESC to create ";F$;": ";
100 AS=INPUT$(1):PRINT:IF AS=CHR$(27) THEN END
110 LOCATE 6,1:PRINT "Working...";
120 OPEN F$ AS #1 LEN=1 : FIELD #1,1 AS BX$
130 READ LN:IF LN<0 THEN 160
140 READ H$:IF VAL(H$)<0 THEN READ CKSUM$:GOTO 130
150 LSET BX$=CHR$(FNHEX(H$)):PUT #1:GOTO 140
160 CLOSE:PRINT:PRINT F$;" has now been created.":END
170 PRINT:PRINT "Error in DATA Line";STR$(LN);". ";
180 PRINT "Check your work.":BEEP:END
```

X-MAKER.BAS: Star-Dot-Star's program-creating program

```
1000 DATA "a:move.com"
1010 DATA 1,b4,30,cd,21,3c,02,bd,00,00,7c,18,bb,81,00,8a,4f,-1,b7
1020 DATA 2,ff,b5,00,e8,37,00,8b,d7,e8,32,00,b4,56,cd,21,72,-1,f1
1030 DATA 3,02,cd,20,3d,00,00,75,04,8d,16,6b,01,3d,03,00,75,-1,e0
1040 DATA 4,04,8d,16,99,01,3d,05,00,75,04,8d,16,aa,01,3d,11,-1,f8
1050 DATA 5,00,75,04,8d,16,ba,01,b4,09,cd,21,cd,20,8b,fb,e3,-1,1a
1060 DATA 6,10,b0,20,fc,f3,ae,8d,5d,ff,e3,06,f2,ae,e3,02,4f,-1,38
1070 DATA 7,41,c6,05,00,47,e3,01,49,87,df,c3,49,6e,76,61,6c,-1,9a
1080 DATA 8,69,64,20,44,4f,53,20,76,65,72,73,69,6f,6e,20,28,-1,0d
1090 DATA 9,6d,75,73,74,20,62,65,20,32,2e,30,30,20,6f,72,20,-1,61
1100 DATA 10,6c,61,74,65,72,29,0d,0a,24,50,61,74,68,20,6e,6f,-1,f2
1110 DATA 11,74,20,66,6f,75,6e,64,0d,0a,24,41,63,63,65,73,73,-1,71
1120 DATA 12,20,64,65,6e,69,65,64,0d,0a,24,4e,6f,74,20,73,61,-1,5d
1130 DATA 13,6d,65,20,64,65,76,69,63,65,0d,0a,24,-1,e1,-1
```

MOVE.DAT: Add these lines to X-MAKER.BAS to create MOVE.COM.

the /Graph Options Scale Skip command to indicate the data labels to omit.

Crossbar. To produce a solid crossbar at horizontal zero, include a positive and a negative value in any data range. To place a crossbar at a nonzero position, include a data range with all values equal to the desired crossbar height.

Vertical bars. You can place a vertical bar at the zero position of an x-y graph by including a

positive and a negative value in the x-range.

Cartesian coordinate graphs. To create an x-y graph with coordinates that cross in the center, such as a graph from -1 to 1, include -1 and 1 in the x-range and in any data range.

Jeffrey Kahn
Setauket, New York

(continues)

MICROWAY'S 8087 RUNS 1-2-3™!

MicroWay is the world's leading retailer of 8087s and high performance PC upgrades. We stock a complete selection of 8087s that run at 5 and 8mhz. All of our coprocessors are shipped with a diagnostic disk and the best warranty in the business - one year! We also offer daughterboards for socketless computers such as the NEC PC, and a board which increases the clock speed of the 80287 from 4 to 8 mhz. Our NUMBER SMASHER™ includes 512K ram. It will run the IBM PC at clock speeds up to 10mhz and achieves a throughput of .1 megaflops with

87BASIC/INLINE, Intel Fortran, or Micro-soft Fortran. Software reviewers consistently cite MicroWay software and 8087 expertise as the best in the industry! Our customers frequently write to thank us for recommending the correct software and hardware to meet their specific needs. They also thank us for our same day shipping! In addition to our own products which support the 8087 and 80287, we stock the largest supply of specialized software available. For information call us at

617-746-7341

FASTBREAK™ employs the 8087 to increase the speed of Lotus 1-2-3™ Version 1A or 1A* by up to 36 to 1... **\$79**
FASTPAK™ includes FASTBREAK software and a 5mhz 8087 **\$179**
87SFL™ - MicroWay's Scientific Function Library contains 170 scientific and engineering functions ranging from simple trigonometrics to Kelvin, Airy, Ellipticals, Integrals, Bessel, Weierstrass, Polynomials and Probabilities. It is callable from most 8087 compatible compilers.

First Language..... **\$250**
 Additional Languages each **\$100**

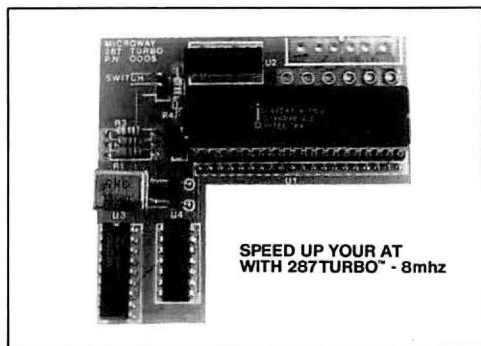

MicroWay® 8087 Support

For the IBM PC, PC XT, PC AT and Compatibles.

NUMBER SMASHER™ The World's Fastest Accelerator Card for the IBM PC, XT, and Compatibles! Includes an 8086 and 8087 pair tested to 10mhz, and 512K bytes of high speed ram. Compatible with all software, operating systems and hardware! Your program speed is increased by a factor of 2.5 to 4.0. Floating point programs run up to 2.8 times faster on the PC than on an 80287 equipped PC AT **\$1049**

MATRIXPAK™ manages a **MEGABYTE!** Written in assembly language, our runtime package accurately manipulates large matrices at very fast speeds. Includes matrix inversion and the solution of simultaneous linear equations. Callable from MS Fortran 3.3, MS Assembler, and 87BASIC/INLINE..... each **\$99**

87FFT™ Written in assembly language, performs Forward and Inverse FFTs on real and complex arrays which occupy up to 512K bytes of RAM. Also does convolutions, auto correlations, hamming, complex vector multiplication, and complex to radial conversions. Callable from MS Fortran, 87MACRO, C, TURBO PASCAL, or 87BASIC/INLINE..... **\$200**

87FFT-2™ performs two-dimensional FFTs. Ideal for image processing. Requires 87FFT **\$100**

GRAPHICS PACKAGES

Grafmatic for Fortran or Pascal..... **\$125**
 Plotmatic for Grafmatic..... **\$125**
 MultiHalo (one language)..... **\$189**

DFixer™ - A disk utility which thoroughly checks PC or AT hard disks for bad sectors and updates the MS DOS file allocation table accordingly..... **\$149**

A2D-160™ - MicroWay's Data Acquisition Board performs 160,000 12 bit Analog to Digital conversions per second! Includes software drivers. The fastest 12 bit A to D board available. For the IBM PC or XT..... **\$1295**

87BASIC/INLINE™ converts the output of the IBM Basic Compiler into optimized 8087 inline code which executes up to seven times faster than 87BASIC. Supports separately compiled inline subroutines which are located in their own segments and can contain up to 64K bytes of code. This allows programs greater than 128K! Requires the IBM Basic Compiler and Macro Assembler. Includes 87BASIC..... **\$200**

87BASIC™ includes patches to the IBM Basic or MS Quick Basic Compiler for USER TRANS-PARENT 8087 support. Provides super fast performance for all numeric operations including trigonometrics, transcendental, addition, subtraction, multiplication, and division..... each **\$150**

87MACRO/DEBUG™ - contains all the pieces needed for writing 8087/80287 assembly code including 8087 macros, object libraries for commonly used functions, including transcendental, trigonometrics and conversions between strings and real numbers. Our 87DEBUG completes the package..... **\$199**

OBJ→ASM™ - a multipass object module translator and disassembler. Produces assembly language listings which include public symbols, external symbols, and labels commented with cross references. Ideal for patching object modules for which source is not available..... **\$200**

RTOS - REAL TIME OPERATING SYSTEM

RTOS is a multi-user, multi-tasking real time operating system. It includes a configured version of Intel's iRMX-86, LINK-86, LOC-86, LIB-86, OH-86, and MicroWay's 87DEBUG. Runs on the IBM-PC, XT, PC-AT and COMPAQ..... **\$400**

INTEL COMPILERS

FORTAN-86..... **\$750**
 PASCAL-86..... **\$750**
 PL/M-86..... **\$500**
 ASM-86..... **\$200**

All MicroWay product names are trademarks of MicroWay, Inc. Manufacturers' product names are trademarks of individual manufacturers.

8087 5mhz..... \$109
 Including DIAGNOSTICS and one-year warranty
 For IBM PC and compatibles.

8087-3 5mhz..... \$175
 For the Tandy 1200.

8087-2 8mhz..... \$175
 For Wang, AT&T, DeskPro, NEC, Leading Edge.

80287-3 5mhz..... \$199
 For the IBM PC AT and Compaq DeskPro 286.

80287-8 8mhz..... \$295
 For 8mhz sockets.

287Turbo™ 8 mhz..... \$395
 With Reset and Diagnostics for IBM PC AT.

88Turbo™..... \$195
 For the IBM PC and XT.

64K RAM Set 150ns..... \$9

256K RAM Set 150ns..... \$29

256K RAM Set 120ns..... \$39

128K RAM Set PC AT..... \$89

JRAM, MAYNARD, AST..... CALL

COMPILERS and UTILITIES

Microsoft Fortran Version 3.31..... **\$209**
 IBM Professional Fortran..... **565**
 Ryan-McFarland Fortran..... **399**
 FORLIB+ or STRINGS and THINGS..... **65**
 Lattice C..... **269**
 Microsoft C..... **299**
 FLOAT87..... **150**
 IBM Basic Compiler Version 2.0..... **465**
 Microsoft Quick Basic..... **89**
 Summit BetterBASIC™..... **175**
 True Basic..... **105**
 IBM Assembler with Librarian V. 2.0..... **155**
 Microsoft Assembler Version 3.01..... **99**
 Microsoft Pascal Version 3.31..... **199**
 Borland Turbo with 8087 Support..... **85**
 STSC APL★PLUS/PC..... **450**
 STATGRAPHICS..... **595**

COSMOS Revelation..... **750**
 Phoenix Plink86..... **295**
 SPSS/PC+..... **595**
 SPSS ADVANCED STATISTICS..... **275**
 SPSS TABLES..... **275**
 EPSILON Text Editor..... **195**
 LABTECH NOTEBOOK..... **CALL**

European Customers: Please call MicroWay in London at 01-223-7662.

MicroWay

P.O. Box 79
 Kingston, Mass.
 02364 USA
 (617) 746-7341

**The World Leader
in 8087 Support!**

Run Protected Software from a Hard Disk.

ZeroDisk
ZeroDisk
ZeroDisk
ZeroDisk

ZeroDisk lets you run dozens of popular business software packages without floppies. Call us for the latest list of software it handles. ZeroDisk needs an IBM PC or XT or AT or compatible, running under DOS version 2.0 or higher. It occupies 15k bytes of memory. ZeroDisk is not copy-protected.

ZeroDisk is revised monthly. You may get revisions for an \$18 US trade-in fee.

To order ZeroDisk, send a check for \$75 US, or call us with your credit card. We will ship the software within a day.



Quaid Software Limited

45 Charles Street East
Third Floor
Toronto, Ontario M4Y 1S2
(416) 961-8243

```

100 DEFINT A-Z : KEY OFF : CLS
110 ESC$=CHR$(27) : Q$=CHR$(34) : SEM$=CHR$(59) : P$=CHR$(112)
120 PRINT "This program creates a .COM file to redefine DOS function keys"
130 LOCATE 4,1
140 INPUT "Enter a name for the new .COM file: ",FS
150 IF FS="" THEN END
160 NAMS=FS+".com"
170 '
180 LOCATE 6,1
190 PRINT "Enter the characters for each key (press END when done):"
200 FOR K=1 TO 10
210 LOCATE 7+K,1
220 PRINT "F" + MID$(STR$(K),2) + ": ";
230 GOSUB 440 : FKEY$(K)=X$
240 NEXT
250 '
260 OPEN NAMS FOR OUTPUT AS #1
270 FOR I=1 TO 19:READ Z:PRINT #1,CHR$(Z);:NEXT
280 DATA 190,19,1,180,2,138,20,128,250,0
290 DATA 116,5,205,33,70,235,244,205,32
300 '
310 FOR K=1 TO 10
320 DF$="" + SEM$ + MID$(STR$(58+K),2)
330 PRINT #1,ESC$ + "[" + DF$;
340 IF FKEY$(K) > "" THEN 370 'if no definition,
350 PRINT #1,SEM$ + DF$ + P$; 'reset key to normal
360 GOTO 380
370 PRINT #1,SEM$ + Q$ + FKEY$(K) + Q$ + P$; 'output a definition
380 NEXT
390 PRINT #1,CHR$(0); 'this marks the end of the definitions
400 CLOSE
410 LOCATE 22,1:PRINT "File ";NAMS;" now contains those key definitions."
420 END
430 '
440 X$="" : X2$="" : R=CSRLIN : C=POS(0)
450 LOCATE R,C,1 : PRINT X2$;
460 Z$=INKEY$ : IF Z$="" THEN 460
470 Z2$=Z$
480 IF LEN(Z2$)=1 THEN 520
490 IF ASC(MID$(Z2$,2))=79 THEN RETURN 'test for END key
500 BEEP : GOTO 450
510 '
520 IF Z$=CHR$(8) THEN 600 'backspace
530 IF Z$=CHR$(10) THEN Z2$=CHR$(25)
540 IF Z$=CHR$(13) THEN Z2$=CHR$(127)
550 '
560 X$=X$+Z$ 'add a character to a definition
570 X2$=X2$+Z2$
580 GOTO 450
590 '
600 IF X$="" THEN 450 'remove last char. if backspace pressed
610 X$=LEFT$(X$,LEN(X$)-1)
620 X2$=LEFT$(X2$,LEN(X2$)-1)
630 LOCATE R,POS(0)-1 : PRINT " ";
640 GOTO 450

```

DEFKEY.BAS: BASIC program to create key redefinition programs

(continues)

PC NETWORK GOES TO THE

ORIENT DIRECT

How do you suppose most manufacturers of personal computer products get started?

They go to the Orient... taking either their designs or simply their ideas to one or more of the major electronics manufacturing concerns, getting bids for making these devices under contract to the creators. Multifunction Cards, Video Cards, Disk Controllers, Modems and I/O Boards all begin their life in this way.

This relationship between the manufacturing capabilities of the East and the design and marketing talents of the U.S. has resulted in the incredible selection of enhancement products for the IBM and Apple computer markets.

Well, with 100,000 members and growing strong, The Network sent its buyers east to visit some of these manufacturing

concerns to check out the feasibility of directly importing these products in the necessary volumes to *save our members money!* What they came back with was astounding.

Now, we always figured that there were some pretty substantial markups as these boards came into the country and got fancy boxes and marketing promotions under any one of a number of well known brand names in the peripheral add-on markets *but we had no idea they were so large!*

To prove our point, consider what they brought back. Each board is constructed to the same precise specifications, on exactly the same machinery as their name-brand duplicates. The difference? *As a Network member, you pay only 8% over our unusually low wholesale price... and you get our full 1 year warranty!*

Hercules' Smarter Brother

A Monochrome Graphics Card with Printer Port... 100% compatible with Hercules product...



Wholesale price...
\$99.00*

Graphics Printer Interface

If all you want is a printer, this is the card for you. Supports all text and graphics printer features.

Wholesale price... **\$29.00***



The "9" Pack Plus

Multifunction like the AST "6" Pack... up to 384Kb of expansion memory, 1 serial, 1 parallel, and 1 game port, a clock/calendar and 3 software packages standard.

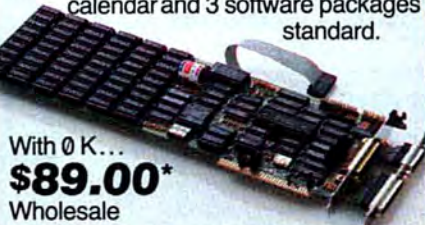

With 0 K...
\$89.00*
Wholesale

IBM Color Card

100% compatible with the IBM offering. The wholesale price?

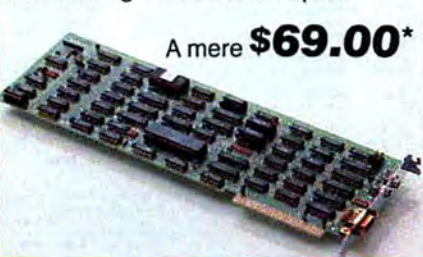

A mere **\$69.00***

The I/O Double Plus

If you don't need memory—just ports, identical I/O board to the AST I/O+ with 2 serial, (1 standard) 1 parallel, 1 game port and clock/calendar with software.



Wholesale price...
\$69.00*

512 K Memory

The least expensive way to add memory to your current system. With 0 K installed.



Wholesale priced at only...
\$69.00*

Watch our Network ONLINE listings for new products in this ORIENT DIRECT line for the Apple II and IBM AT computer families.

*PC NETWORK Members pay just 8% above this wholesale price, plus shipping. All prices reflect a 3% cash discount. Minimum shipping \$2.50 per order. International orders call for shipping & handling charges. Personal checks: please allow 10 working days to clear.

CALL TOLL-FREE 1-800-621-SAVE In Illinois Call (312) 280-0002

PC NETWORK

GET THE NETWORK ADVANTAGE!!!

PC NETWORK

BUY HARDWARE AND SOFTWARE AT WHOLESALE + 8%, AND GET 14-30 DAY SOFTWARE RENTALS†...

Every few months, *The NETWORK* saves its members more than \$24,000,000 and processes over 100,000 orders.

Listed below are just a few of the over 30,000 products available at our EVERYDAY LOW PRICES!

The nation's largest corporations depend on PC NETWORK!

On our corporate roster are some of the nation's largest financial industrial and professional concerns *including some of the most important names in the computer industry:*

AT&T	General Motors
Barclays Bank	Gillette
Bell & Howell	Hewlett Packard
Citibank	Hughes Aircraft
Columbia University	IBM
Data General	ITT
Exxon	Kodak
Farm Bureau Insurance	United Nations
Frontier Airlines	University of Illinois
General Mills	Yale University
General Electric	Veteran's Administration

plus thousands of satisfied consulting firms, small businesses, user groups, municipalities, government agencies and value-added individuals ACROSS THE NATION! Their buyers know that purchasing or renting from PC NETWORK saves them time, money and trouble. They also count on us for product evaluation, professional consultation and the broadest spectrum of products and brands around.

CALL TOLL FREE 1-800-621-S-A-V-E

(Orders-Membership and advice only!)

In Illinois call (312) 280-0002

Your Membership Validation Number **W226**

Customer Service and Order Status (312) 280-1567

You can validate your membership number and, if you wish, place your first money-saving order over the phone by using your VISA, MASTERCARD or AMERICAN EXPRESS. Our knowledgeable service consultants are on duty Mon.-Fri. 8:00 AM to 7:00 PM, SAT 9:00 AM to 5:00 PM CST.

PERSONAL COMPUTER NETWORK
320 West Ohio
Chicago, Illinois 60610

Call now...Join the PC NETWORK and start saving today!

FEATURED PRODUCTS!

10MB PC TAPE BACKUP \$419.00*

The same unit as used on COMPAQ's DeskPro!
Configured for internal mounting

EPSON PRINTERS (Unbelievable Low Prices!!)

LX-80	80 COL/100CPS	199.00*
FX-85	80 COL/160CPS	299.00*
FX-185	132 COL/160CPS	429.00*
LQ-1500	132 COL/200CPS	799.00*

AMDEK V310A IBM TTL AMBER 130.00*

AST SIX-PACK™ PLUS w/64K . . . 195.00*

PC NETWORK SIX-PACK™ CLONE w/OK 89.00*

Full Six-Pack™ Features—Game Port Standard.
Direct Import from Taiwan at a Fabulous Price!
1 year Warranty—Money back Guarantee

HAYES 1200B 312.00*

with new Smartcom III/VT100 Emulator

TALLGRASS TG-5025 2,375.00*

25MG Hard Disk with 60MG Tape Backup

IBM Logo Full Height Drive 125.00*

Genuine IBM DS/DD—Not Equivalents!

IOMEGA 20MB Bernoulli 2,149.00*

*Members pay 8% above this wholesale price plus shipping.

GAMES & EDUCATIONAL SOFTWARE

(Please add \$1 shipping and handling for each title ordered from below.)

Wholesale	Wholesale
Bluebush Chess (Your Toughest Opponent)	\$ 27.00*
Bluechip Millionaire/Of Baron or Tycoon	59.95*
Broderbund Lode Runner	19.75*
CBS Green-Bridge Made Easy	40.00*
CBS Mastering the SAT	50.00*
CODEX Training for Word Star	37.25*
Comprehensive Intro to Personal Computing	32.00*
Davidson Math Blaster, Word Attack	26.50*
Hayden Sargon III	25.75*
Individual Professor DOS	32.50*
Individual The Instructor	24.50*
Infocom Zork I or Winters	20.00*
Infocom Deadline, or Suspended	24.00*
Microsoft Flight Simulator	\$ 27.00*
Mouse Systems PC Paint-Turn your	59.95*
PC into A Color Macintosh!	
Scarborough Mastertype	27.00*
Sierra On-Line King's Quest II	27.00*
Spectrum Holobyte GATG	18.00*
Spinmaker Alphabet Zoo, Kinder Comp.	15.97*
Story Machine, Face Maker, Hey Diddle Diddle, Rhythms & Riddles	
Spinmaker Delta Drawing	24.97*
Spinmaker Most Amazing Thing	19.70*
Synlogic Night Mission Pursuit	20.00*
Virtual Combinatorics Micro Cookbook	21.00*

BUSINESS SOFTWARE

(Please add \$2.50 shipping and handling for each title ordered from below.)

Wholesale	Wholesale
ATI How to use Multimate	\$ 42.00*
ATI How to use Microsoft Word	42.00*
ATI How to use Lotus 1-2-3	42.00*
Ashton-Tate dBase III	365.00*
Ashton-Tate Framework II	365.00*
Borland Side Kick (Protected)	26.00*
Borland Turbo Pascal	25.75*
Borland Turbo Pascal 8087	49.75*
Borland Superkey	32.50*
Central Point Copy II PC	20.00*
Conceptual Instruments Desk Organizer	157.00*
Digital Research CP/M 86	49.00*
Digital Research dBase	75.00*
Digital Research Gem Desktop	25.00*
Digital Research Gem Draw	73.00*
Enertronics Energraphics with Plotter Option	190.00*
Funk Software Sideways	34.00*
Harvard Harvard Project Manager	175.00*
Harvard Harvard Total Project Manager	225.00*
Hayes Smartcom III—New VT100 Emulator	58.00*
Human Edge The Management Edge	117.00*
Human Edge The Sales Edge	110.00*
Human Edge Mind Probe	26.50*
LifeTree VoiceWriter III	135.00*
MOBS KnowledgeManager II	295.00*
MicroPro Wordstar 2000	\$219.00*
MicroRim RBase 5000	300.00*
Microsoft C Compiler	220.00*
Microsoft Word—Latest Version 2.0	205.00*
Microsoft Multigran	95.00*
Monogram Jovians & Sense	95.00*
Mosaic The Twin	75.50*
Multimate Multimate (Latest Version)	190.00*
Multimate Multimate 4.0-4.99	270.00*
Oasis The Word Plus	75.00*
Open Systems P/O Sales A/R Inv G/L AP Team Mgr	275.00*
Power Base Power Base	195.00*
Real World G/L A/R P/R or DE/INV	120.00*
Rossoft Pickney Version 4	65.00*
Ryan McFarland RM COBOL (Dev. System)	520.00*
Samma Sanna + Word Processor	340.00*
Satellite Software Word Perfect	190.00*
Softcraft Fancy Fonts	125.00*
Softstyle SET-EX	35.00*
Software Arts IKS Solver	200.00*
Software Group Enable	125.00*
Software Publishing PFS: File, Write, Graph	68.00*
Software Publishing PFS: Finance	64.00*
Sorcim Supercalc III	169.00*
Xanero Ability	247.50*

HARDWARE

(Please add shipping and handling charges found in italics next to price.)

COMPLETE SYSTEMS	MULTIFUNCTION CARDS
Apple Macintosh Base System	CALL
Apple Apple IIe	CALL
Apple Apple IIc	CALL
AT&T 6300 PC CPU/2	\$1,575.00* (34.02)
128K/2 Floppy/1 Serial/1 Parallel	CALL
Columbia Desktop & Portable Systems	CALL
COMPAQ Hard Disk Portable	2,335.00* (48.26)
10MB Hard Disk/1 Floppy/256K	2,961.94* (63.70)
COMPAQ DeskPro/1 Tape Backup System	1,425.00* (30.78)
w/40K/1 Floppy/10MB Hard Disk	1,709.00* (36.91)
10MB Tape Drive/Monitor	2,795.00* (60.37)
IBM PC Base System 20SD/2FC/256K	CALL
IBM PC Professional Hard Disk	CALL
IBM PC/AT All Configurations	CALL
IBM PC/AT Base Unit—1 2MB Floppy/256K	CALL
Texas Instruments Professional	CALL
DISK DRIVES & CONTROLLERS	
IOMEGA Bernoulli Box Dual 10MB Drives	\$2,149.00* (46.42)
Maynard Mainstream System 20 w/CTLR	879.00* (18.99)
Portable 20MB Tape Backup System	145.00* (3.10)
Personal Half Height DS/DD Drive Pair	330.00* (7.13)
PC Network 10MB INTERNAL 1/2 Height	420.00* (9.07)
Autobit Drive: New lower price	419.00* (8.94)
Drive by Shugart or Tandem	59.00* (1.27)
PC Network 20MB INTERNAL 1/2 Height	93.00* (2.00)
Drive—Drives by Seagate, Microscience or CMI	2,375.00* (51.30)
PC Network 10MB Tape Backup	30.00* (0.66)
Same Unit used in Compaq's DeskPro!	110.00* (2.40)
PC Network Half Height DS/DD Drive	59.00* (1.27)
Tandem TM 100-2 Full Height DS/DD Drive	93.00* (2.00)
Tallgrass 25MB External Hard Disk	2,375.00* (51.30)
with 60MG Tape Backup	30.00* (0.66)
Teac FD-55-B Half Height DS/DD Drives	110.00* (2.40)
Teac 1 2MB Half Height Disk Drive for AT	110.00* (2.40)
MEMORY CHIPS	
All chips guaranteed for life	
64K Memory Upgrade Kits (9 chips)	\$ 6.21*
64K Dynamic Ram Chips (Each)	.69*
256K Dynamic Ram Chips (Each)	2.25*
128K AT Mother Board Chips (Each)	3.50*
MODEMS	
Anchor Signalmat Express	\$ 205.00* (5.00)
Everex Evercom w/Bitcom Software	169.00* (2.50)
Lowest Cost Internal 1200BPS Modem!	
Hayes Smartmodem 300	125.00* (5.00)
Hayes Smartmodem 2400	125.00* (5.00)
LATEST IN COMMUNICATION TECHNOLOGY!	
Hayes Smartmodem 1200B with new	312.00* (2.50)
Smartcom III VT100 Emulator	
Hayes Smartmodem 1200B Alone	265.00* (2.50)
Hayes Smartmodem 1200	355.00* (5.00)
Prometheus Promodem 1200	275.00* (6.00)
External 100% Hayes Compatible	
U.S. Robotics Personal	195.00* (4.00)
LOWEST PRICE 1200BPS Modem!	
U.S. Robotics Courier 2400BPS Modem	425.00* (5.00)
MONITORS	
Amdek Video 300A Composite Green	\$ 110.00* (3.00)
Amdek Video 300A Composite Amber	120.00* (3.00)
Amdek Video 310A IBM Type Amber	130.00* (3.00)
Amdek Color 300 (NEW!) Composite	215.00* (4.64)
Amdek Color 600 (NEW!) High Res RGB	365.00* (7.88)
Amdek Color 700 (NEW!) Ultra High Res	455.00* (9.63)
Amdek Color 710 (NEW!) 700 w/Hi-Res	475.00* (10.48)
Glare/Long Phosphor	
Princeton HX-12 RGB Monitor	CALL
Princeton MAX-12E	CALL
Supports Either Mono or RGB Cards	
Princeton SR-12 Ultra High Res RGB	CALL
Quadram Quadchrome II NEW!	289.00* (6.24)
640x200 RGB w/4" Screen	
Black Phosphor Mask/IBM Case	
Samsung 12" TTL-IBM Type Amber	85.00* (5.00)
A great looking performing monochrome	
Taxxon 640 Highest Res (720 x 400)	495.00* (10.69)
Currently Available—Works with Persyst	
BOB Card	
Zenith ZVM-123 Green High Res	76.00* (2.50)
MULTIFUNCTION CARDS	
Apparat AT Ram Expansion card	\$139.00* (2.50)
AST Six-Pack™ Plus with 64K	195.00* (2.50)
AST IO Plus II	120.00* (2.50)
AST Advantage for AT	355.00* (2.50)
PC Network 512K Memory Board w/OK	69.00* (2.50)
PC Network Six-Pack™ Clone w/OK	89.00* (2.50)
Full Six-Pack™ Features—Game Port Standard	
Direct Import from Taiwan at a Fabulous Price!	
1 year Warranty—Money back Guarantee	
PC Network (Q Plus II) Clone	89.00* (2.50)
Swap/Par/Game/Clock Standard	
Quadram Improved Quadboard w/OK	170.00* (2.50)
Tecmar Captain Multifunction Card/OK	146.00* (2.50)
PRINTERS	
Citizen MSP-10 NEW!	\$ 265.00* (5.72)
160CPS/80CPS/132CPS/Trac	
Citizen MSP-15 NEW!	350.00* (7.56)
160CPS/132CPS/Trac	
Citizen MSP-25 NEW!	499.00* (10.76)
200CPS/132CPS/Trac	
Citizen Premier 35 NEW!	385.00* (8.32)
35CPS/Daysewell/132CPS/Trac	
Epson LX-80 100CPS/80CPS/LQ Mode	199.00* (4.30)
Epson FX-85	299.00* (6.46)
Epson P1-165	429.00* (9.21)
Epson LQ-1500	799.00* (17.26)
Epson 50-2000 NEW! Inkjet Printer	1,359.00* (29.35)
100CPS/132CPS/Trac/Quality Printer	
NEC 3530 33CPS/LQ Parallel	605.00* (13.00)
NEC 3530 33CPS/LQ Parallel	888.00* (19.18)
NEC 3530 33CPS/Letter Quality Printer	920.00* (19.67)
NEC 8550 55CPS Printer	1,330.00* (28.73)
Unitdata 1400 w/ New 120CPS/LQ	CALL
Model/Fric/IBM Graphics + more	
Okidata ML 192 NEW! Sleek Desktop/160CPS	CALL
LQ Mode/IBM Graphics	
Okidata ML 193 NEW! Sleek Desktop/160CPS	CALL
LQ Mode/IBM Graphics	
Okidata Color 20 80CPS/100 + Colors	CALL
LQ Mode/IBM Graphics + More (Requires Interface)	
Qume Sprint 1140 40CPS Letter Quality	1,155.00* (24.00)
Qume IBM Cable and Interface (required)	72.00* (1.00)
Texas Instruments 655 DPI Q w/Tractor	550.00* (11.88)
Toshiba P1340 80CPS/144CPS	450.00* (9.72)
Toshiba P351 New! 320CPS/288CPS	875.00* (21.06)
VIDEO CARDS	
Everex The Edge Color & Mono Adapter	\$ 219.00* (2.50)
100% Hercules Compatible	
Hercules Color Card w/Parallel Port	142.00* (2.50)
Hercules Monochrome Graphics Cards	263.00* (2.50)
Paradise New Modular Graphics Card	235.00* (2.50)
PC Network Hercules Mono Card Clone	99.00* (2.50)
100% Hercules Compatible!	
PC Network Color Card	99.00* (2.50)
Peryst 640 Card Ultra High Res Color	299.00* (2.50)
Card with Mono Quality Text in Color	
STB The Chaffeur Color & Mono Card	239.00* (2.50)
Runs Color Software in Monochrome with No Special Drivers!	
ACCESSORIES AND SUPPLIES	
Brand Name DS/DD Disks	\$ 8.95* (1.00)
Guaranteed for Life! Best Generic	
DS/DD Pack Special	59.95*
Packaged in 50 with sleeves and labels	
Guaranteed for Life!	
PC Network Replacement 130 Watt IBM-PC	70.00* (2.70)
Power Supply—Gives your PC (Old or New) the same	
capacity as an XT. Good for add in tape drives (without need	
for a piggyback unit) and large capacity disk drives	
SMA PC Document, Keyboard Templates for	8.99* (1.00)
Lotus/DBASE/Multimate and others (Each)	
Sony DS/DD Disks	15.95* (1.00)
Sony AT High Density Disks	39.95* (1.00)
WP Printer Paper 2600 Sheets	17.00* (10.00)
Microfilm Perfs (invisable when torn)	

†RENT BEFORE YOU BUY—Members are eligible to join The NETWORK's Business and Game Software Rental Libraries and evaluate products for a full 14 (Regular) or 30 (VIP) days to see if it meets your needs. And The NETWORK's rental charges are far less than other software rental services—JUST 20% OF THE MEMBER WHOLESALE PRICE. We feature over 1,000 available titles in IBM/Apple/MAC and CP/M Formats. Hardware prices highlighted by ► reflect recent major price reductions

COMPLETE SYSTEMS

(Optional local warranty service available in most major metro areas)

IBM PC BASE

SYSTEM

IBM PC w/256K

Floppy Drive Controller
2 Double Sided Double
Density Disk Drives
Mix and Match with
your Favorite Monitor
and Printer!

\$1,425.00*

CALL FOR
LATEST IBM
ANNOUNCEMENTS



IBM PC HARD DISK SYSTEM

IBM PC w/256K

Floppy Drive Controller
1 Double Sided Double
Density Disk Drive
Half Height 10MB
Disk Subsystem

\$1,709.00*

CUSTOM
CONFIGURATIONS
WELCOME

COMPAQ™

PORTABLE HARD DISK SYSTEM

w/256K/1 Floppy/Hard Disk



\$2,235.00* w/10MB

\$2,369.00* w/20MB

DESKPRO SYSTEM WITH TAPE BACKUP

640K CPU/1 Floppy/Hard Disk
10MB Tape Drive/Monitor



\$2,951.94* w/10 MB

\$3,151.94* w/20MB

Wholesale Prices Change Rapidly...if you ever see a lower price advertised anywhere please call! You will find the Network's Price will always be the best!

64K IBM PC MEMORY EXPANSION KITS

Quantity Discounts Available.
Guaranteed for Life!



Set of 9 Chips

\$6.12*

DISKETTES

Guaranteed for Life!

Brand name diskettes available in
boxes of 10 or in bulk packs of 50

5 1/4 DS/DD

\$8.95*

Bx 10

59*

5 1/4 SS/DD

\$7.95*

Bx 10

47*

1/2 HEIGHT DS/DD DISK DRIVES



The Network buys direct
and makes fantastic deals
with manufacturers like
Tandon/CDC/Shugart/Quam/
TEAC/Hi-Tech and others to
bring you fantastic prices on
Name Brand drives for your
PC/AT/XT/ir/Compatible.

\$59.00*

Quantity Discounts Available

INTERNAL PC HARD DISK

Low Power/Automatic Boot. Works on standard PC's
and Compatibles. Includes drive/controller/cables/
mounting hardware and instructions.

Full one year warranty!



10MB

\$330.00*

20MB

\$420.00*

Quantity Discounts Available



\$285.00*

Recent Price Increase by Lotus

**Word Perfect
\$190.00*
Multimate™**

*Members pay 8% above this wholesale price plus shipping.

CALL TOLL FREE 1-800-621-S-A-V-E (orders and memberships)

In Illinois call (312) 280-0002 Validation code: W226
Customer Service and Order Status (312) 280-1567

TM & R - Registered trademarks of IBM/COMPAQ/APPLE/AST Research/LOTUS/MultiMate Int./IOWEGA.

PC NETWORK

... WITH THESE 15 UNIQUE BENEFITS

1 COST + 8% PRICING—The NETWORK purchases millions of dollars in merchandise each month. You benefit in receiving the lowest price available and all at just 8% above published dealer wholesale price.

2 OUR 600 PAGE WHOLESALE CATALOG—Members receive our 600 page wholesale catalog containing over 30,000 hardware and software products for the IBM PC, APPLE and over 50 other popular computer systems. THE NETWORK'S CATALOG IS THE LARGEST SINGLE COMPILATION OF PERSONAL COMPUTER PRODUCTS AVAILABLE TODAY. NOW UPDATED QUARTERLY!

3 IN-STOCK INSURED FAST HOME DELIVERY—The NETWORK maintains a giant multi-million dollar inventory of most popular products, allowing us to ship many orders from stock. Non-stock items are typically maintained in local warehouses just days away from The NETWORK and YOU. We pay all insurance expenses on your shipment. EMERGENCY OVERNIGHT SERVICE IS AVAILABLE ON REQUEST.

4 10 DAY RETURN POLICY—If you are not satisfied, for any reason with any hardware component purchased from The NETWORK within 10 days of receipt, we will refund your entire purchase (less shipping) with no questions asked.

5 MEMBERSHIP SATISFACTION GUARANTEE—If for any reason you are not satisfied with your membership within 30 days, we will refund your dues IN FULL.

6 EXPERIENCED CONSULTANTS—The NETWORK hires consultants, not order takers, to aid you in product selection. Our consulting staff possesses in excess of 150 man years of personal computer product experience. We back our consultants with our money back guarantee: IF ANY PRODUCT RECOMMENDED BY OUR CONSULTING STAFF FAILS TO PERFORM AS PROMISED—WE WILL TAKE IT BACK AT OUR EXPENSE FOR A 100% REFUND.

7 FREE TECHNICAL SUPPORT—The NETWORK supports every product it sells. Our qualified TECH-SUPPORT staff will help you assemble your system, interpret vendor documentation and get your software and hardware to work. WE WILL GIVE YOU ALL THE HELP YOU NEED, WHEN YOU NEED IT—FREE!

8 OPTIONAL BUSINESS RENTAL LIBRARY—All members can join our BUSINESS RENTAL LIBRARY featuring over 1000 available titles for just \$25 PER YEAR above the base membership fee. This entitles you to rent business software AT JUST 20% of the DISCOUNT PRICE FOR A 14 DAY PERIOD. If you decide to keep the software, the entire rental fee is deducted from the purchase price. VIP MEMBERS GET A FULL 30 DAYS for just \$30 above the V.I.P. base fee. This also includes the game library privileges for a \$5 combination savings.

9 OPTIONAL GAME SOFTWARE RENTAL LIBRARY—The Game Rental library is available to members for just \$10 PER YEAR and permits evaluation (or just enjoyment) of any game or educational software product as above.

10 SPECIAL SAVINGS BULLETINS—THE PRINTOUT—Issued Quarterly at no charge to Network members only! The Printout contains all the New Product listings and price changes you need to keep your Catalog up to date. Also, we buy excess dealer inventories, and store bankruptcy closeouts, which we turn around and make available to our members at fantastic savings via THE PRINTOUT.

11 DISCOUNT BOOK LIBRARY—Working with numerous publishers and distributors, The NETWORK has assembled a library of over 1000 computer related books and manuals at savings of up to 75% from the normal store price.

12 MEMBERSHIP REFERRAL BONUS—Our most valuable source of new members is you! To date almost 40% of our members have been referred by word of mouth from other satisfied members. For those of you who refer new members, The NETWORK will credit a cash bonus to your account applicable to any future purchase.

13 CORPORATE ACCOUNT PROGRAM—Almost 50% of The NETWORK's members are corporate buyers and users (see opposite page left). The NETWORK can establish open account status and assign designated account managers to expedite orders, and coordinate multiple location shipments.

14 QUANTITY DISCOUNTS—For large corporations, clubs, and repeat or quantity buyers The NETWORK can extend additional single order discounts, when available to us from our manufacturers and distributors.

15 PRICE PROTECTION—The PC Industry is crazy!! Prices change not yearly or monthly or even weekly but often day by day!! These changes are sometimes up but are mostly down!!! THE NETWORK GUARANTEES THAT IN THE EVENT OF A PRODUCT PRICE REDUCTION, BETWEEN THE TIME YOU PLACE YOUR ORDER AND THE TIME THE PRODUCT SHIPS YOU WILL ONLY PAY THE LOWER AMOUNT!!

- ♦ "Flexible, affordable and complete" — *PC Magazine*
- ♦ "... recalculating everything is so quick you can do it as often as you like." — *Bil. Alvernaz, PC Magazine*
- ♦ "... you'll find this fast, powerful and complete" — *Steve Rosenthal, Bay Area Computer Currents*

TurboTax®

Personal Version 1986, 3.0

Form 1040
Schedule A
Schedule B
Schedule C
Schedule D
Schedule E
Schedule F
Schedule G
Work Sheet K-1
Schedule R
Schedule SE
Schedule W
Form 2106
Form 2119
Form 2210
Form 1040ES
Form 2441
Form 3468
Form 3903
Form 4136
Form 4255
Form 4562
Form 4864

Form 4797
Form 4952
Form 4972
Form 5695
Form 6251
Form 6252
1986 Planning

Only
\$65

\$65 + \$5 Ship/Handling.
VISA/MC accepted.

- ♦ Fast—3 seconds for complete return (No Kidding!)
- ♦ Easy to use—windows, pop-up menus
- ♦ "Very easy to use... Documentation—Excellent" — *P.C. Magazine*
- ♦ Over 30 Forms
- ♦ Built-in tax planning module
- ♦ Full depreciation support
- ♦ IRS approved
- ♦ Much, much more!
- ♦ Many states available—only \$30.
- ♦ Simply the best at any price!

TAX PREPARERS

Ask about our new professional package, TurboTax ProSeries/1040. More forms, batch outputs, client letters, built-in database and more. \$495 Introductory Offer **\$195.!!**

See your dealer or order direct:
ChipSoft, Inc., 5674 Honors, San Diego, CA 92122, (619) 453-8722
TurboTax requires IBM PC or compatible, DOS 2.0 or greater, 256K.

Circle 60 on reader service card

In 1984, the Department of the Navy requested bids for a comprehensive microcomputer statistics package. Of all those that competed, one emerged as a winner:

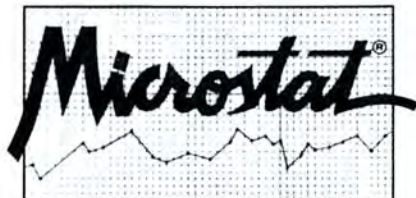

Since then, Microstat has been requested by name on three more government bids. For areas of coverage, accuracy, reliability and ease of use, Microstat is the statistics package of choice and is available for CP/M80, CP/M86 and MSDOS machines.

To order, call 1-800-952-0472. For information or technical questions, call (317) 255-6476.



6413 N. College Ave.
Indianapolis, IN 46220
(317) 255-6476



Circle 493 on reader service card

A Key Program

While looking through back issues of *PC World*, I came across two items about redefining function keys in DOS: "ANSI.SYS Key Reassignment" [*,*, *PCW*, June 1984] and "Key Reassignments With DEBUG" [*,*, *PCW*, Vol. 2, No. 13]. I found the techniques so useful that I wrote the program DEFKEY.BAS to create my own key redefinition programs.

Use BASIC to load and run the program. At the first prompt, enter a file name for the key redefinition program you want to create. Enter only the first 8 characters; DEFKEY will automatically add the .COM extension. Next, you will be prompted to type the characters you wish to assign to each key. Most keys, including <Enter>, will become part of the definition. If you make a mistake, press the <Backspace> key. If you don't type anything, the key will assume its default status.

When you have finished a definition, press the <End> key. After you've entered definitions for all ten function keys, DEFKEY will create a program using the name you specified. Type that name at the DOS prompt to install your definitions.

Thomas Poff
Campbellsville, Kentucky

Video Extension

When attempting to move the PC's system unit off my desk, I discovered that the cable from the display was too short to permit it. The solution came in the form of

(continues)

We have over 1000 Software and hardware items in stock. Shipments on almost all items within 24 hours!

Call for programs not listed



FREE SOFTWARE!
With over \$100 purchase you will receive a free diskette for your IBM PC with label maker, checker game and banner programs.

Technical & Other Info. (602) 246-2222

TOLL-FREE ORDER LINE 1-800-421-3135

SOFTWARE

—DATA BASE MANAGERS—

Clipper	\$345
Clout 2	129
Condor III	299
Fox and Geller Quickcode	145
Fox and Geller Quickreport	145
Knowledgeman	225
Knowledgeman II	309
K Paint	60
K Graph	135
K Text	105
K Report	135
Nutshell	55
PFS: File	78
Power Base 2.1	199
RBase 5000	Call
Think Tank	95
Tim IV	169

—WORD-PROCESSING—

Easy (Micro Pro)	89
Leading Edge w/Merge/Spell	130
Microsoft Word	230
Multimate 3.31	205
Multimate Advantage	255
Oasis Word Plus	85
Peachtext 5000	145
PFS: Write	78
Random House Spell Checker	36
Samna III 3.0	265
Volkswriter Deluxe	139
Word Perfect 4.1	195
Wordstar	170
Wordstar Propac	238
Wordstar 2000	238
Wordstar 2000+	285

—SPREADSHEETS—

Microsoft Multiplan	115
PFS: Plan	78
Supercalc II	145
Supercalc III 2.1	175
Twin	79

—ACCOUNTING—

BPI Accounts Payable	299
BPI Account Receivable	299
BPI General Accounting	299
BPI Payroll	299
Cyma	Call
Dollars and Sense	95
MBSI	Call
Tobias Managing Your Money	94

TCS. Big Four equivalent of Peachtree Series 4 - Specially augmented and customized for your IBM PC Terminal and Printer - GL, AR, PA, AP, CP/M-80, CP/M-86 for PC XT, DOS 1.1, 2.0. Each Module \$65 For All Four \$249

—INTEGRATED—

Enable	Call
Smart Software	Call

—TRANSFER PROGRAMS—

Crosstalk XVI	89
Hayes Smartcom II	88
Microsoft Access	149
Move-It	79
Remote	99

—GRAPHICS—

Chartmaster	215
Dr. Halo II	99
Energraphics w/o Plotter	170
Energraphics w/Plotter	220
Fontrix	99
Freelance	199
Graphwriter/Combo	310
Microsoft Flight Simulator	30
PC Paint Brush	69

PFS Graph	78
Signmaster	135

INCREDIBLE VALUE!

Nationally advertised boards for IBM PC and compatibles at giveaway prices.

1 year warranty

5151 Equivalent Keyboards.....\$89
Monochrome Board w/Printer

Port.....\$79

Hercules Graphic Board Equivalent with Parallel Port.....\$99
Expansion Board 0 to 576 K....\$59

AST Six Pack Equivalent with game port.....\$99

Four Drive Floppy Controller...\$45
Color Card without printer port..\$79

Color Card with printer port...\$95

IBM PC CLONE
256K Expandable to 640K on the motherboard, 2 drives 7 expansion slots.....\$695

—LANGUAGES—

Concurrent PC/Dos	Call
Fortran 77	208
Lattice C Compiler	249
Run C Interpreter	89
Microsoft C Compiler	239
Microsoft Fortran	209
Microsoft Macro Assembler	89
Microsoft Pascal Compiler	178
Microsoft Quick Basic	65
Multi Halo	140

—UTILITIES—

Copy II PC	19
Copy II PC Board	79
Copywright	45
Norton Utilities 3.1	52
PC Tools	22
Prokey 4.0	75
Superkey	35

—PROJECT MANAGEMENT—

Harvard Project Manager	199
Microsoft Project	150
Super Project	165

HARDWARE

—HARD DRIVES—

Bernoulli 20 MB 1/2 ht.	2439
Seagate 20 MB Internal w/Controller	499
Turbo 10 internal	529

—MODEMS—

Anchor Express	235
Hayes 1200	Call
Hayes 1200B w/Software	Call
Hayes 2400	599
Promodem 1200B w/Software	265
Promodem 1200	309

—RAM—

64K 150NS Chips (Set of 9)	10.50
256K Ram Chips (Set of 9)	27

—BOARDS—

AST Advantage	359
---------------	-----

HARDWARE

AST Sixpack (384K)	259
Hercules Color Card	145
Hercules Graphics Card	289
J RAM III	Call
Paradise Five Pak	119
Paradise Modular Graphics Card	249
Quadram Board with Par/Ser and Game Port	199
Quadcolor I	185
Sigma Maximizer Multifunction	149
STB Chauffeur Board	249
STB Mono Board	155
AB Parallel Print Switch w/cables	75
Mini Micro Parallel Print Buffer	69

—COMPUTERS—

Corona PC	Call
Sperry PC Mono 256K Dual Drive Serial Port, Clock, MS/DOS 2.11	\$1650

IBM PC-AT	Call
ITT Computers PC Compatible 256k Dual Drive, Mono, MS/DOS	1395

ITT XP 80286 IBM/PC Compatible, 512K, 10 MB Winchester, 3 times faster than an XT. 30% faster than an AT.....	\$2650
---	--------

Zenith 171	Call
------------	------

—PRINTERS—

FREE! PRINTER SET SOFTWARE

Purchase an Okidata, Epson, Gemini, Citizen or Toshiba printer and receive at no charge a menu driven program to set print characteristics or to make your computer function as a correcting typewriter. Retail value \$35. Available for most disk formats.

CITIZEN	
MSP-10	255
MSP-15	355
MSP-20	329
Citizen 120D	169
Premiere 35 Daisywheel	415

EPSON - Call on all models

JUKI	
Juki 6100	349
Juki 6300	685

NEC	
3550	989
8850	1349
P5 Parallel	995
Elf 360	398

OKIDATA - Call on all models

PANASONIC	
1091	239
1092	320
1093	429
KXP3151	410

STAR MICRONICS - Call for prices

TOSHIBA	
1340	460
P351	1049
P341	875

—MONITORS—

AMDEK	Call for price
Taxan 610	319
Taxan 121 Green	125
Taxan 122 Amber	134
Princeton Max 12	169

TERMS: Prices include 3% cash discount. Add 3% for charge and C.O.D. orders. Shipping on most software is \$5.00. AZ orders +6% sales tax. Personal check - allow ten (10) days to clear. Prices are subject to change. We accept purchase orders.

TOLL-FREE ORDER LINE 1-800-421-3135

WAREHOUSE DATA PRODUCTS

2701 West Glendale Ave. • Phoenix, AZ 85051



What the world really needs is a 69 cent Double Sided, Double Density Diskette with a LIFETIME WARRANTY!

And DISK WORLD! has it.

**Introducing Super Star Diskettes:
the high quality diskette with
the lowest price
and the best LIFETIME WARRANTY!**

In the course of selling more than a million diskettes every month, we've learned something: higher prices don't necessarily mean higher quality.

In fact, we've found that a good diskette manufacturer simply manufactures a good diskette...no matter what they charge for it. (By way of example, consider that none of the brands that we carry has a return rate of greater than 1/1,000th of 1 percent!)

In other words, when people buy a more expensive diskette, they aren't necessarily buying higher quality.

The extra money might be going toward flashier advertising, snazzier packaging or simply higher profits.

But the extra money in a higher price isn't buying better quality.

All of the good manufacturers put out a good diskette. Period.

How to cut diskette prices ...without cutting quality.

Now this discovery posed a dilemma: how to cut the price of diskettes without lowering the quality.

There are about 85 companies claiming to be "diskette" manufacturers.

Trouble is, most of them aren't manufacturers.

Rather they are fabricators or marketers, taking other company's components, possibly doing one or more steps of the processing themselves and pasting their labels on the finished product.

The new IBM diskettes, for example, are one of these. So are IBM 5 1/4" diskettes. Same for DYSAN, Polaroid and many, many other familiar diskette brand names. Each of these diskettes is manufactured in whole or in part by another company!

So, we decided to act just like the big guys. That's how we would cut diskette prices...without lowering the quality.

We would go out and find smaller companies to manufacture a diskette to our specifications...specifications which are higher than most...and simply create our own "name brand" diskette.

Name brand diskettes that offered high quality at low prices.

FRAUD ALERT!

Please be careful!

A lot of the "no-name" diskettes flooding the market at prices of less than \$1.00 are what we in the industry call "floor sweepings."

In other words, they're garbage...stuff that six months ago, no self-respecting manufacturer would have sold.

But times got tough and some people's scruples got a little lost in desperation...and so a lot of computer users are getting some really bad disks...and that isn't bargain at all.

So, when the price seems too good to be true...like 39 cents, be careful...very careful!

HOURS:

8AM-6PM Central Time, Monday through Friday

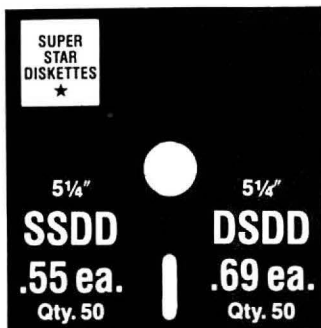

Super Star diskettes are sold in multiples of 50 only. Diskettes are shipped with white Polymer-impregnated cardboard sleeves, reinforced hubs, user ID labels and write-protect tabs.

Boy, did we get lucky. Our Super Star Diskettes are the same ones you've been using for years...without knowing it.

In our search for the low priced, high quality diskette of our dreams, we found something even more interesting.

We found that there are several manufacturers who don't give a hoot about the consumer market for their diskettes. They don't spend millions of dollars in advertising trying to get you, the computer user, to use their diskettes.

Instead, they concentrate their efforts on turning out the highest quality diskettes they can...because they sell them to the software publishers, computer manufacturers and other folks who (in turn) put their name on them...and sell them for much higher prices to you!

After all, when a software publisher or computer manufacturer or diskette marketer puts their name on a diskette, they want it to work time after time, everytime. (Especially software publishers who have the nasty habit of copy-protecting their originals!)

HOW TO ORDER:

ORDERS ONLY:
1-800-621-6827
(In Illinois: 1-312-256-7140)

INQUIRIES:
1-312-256-7140

FOR FASTEST SERVICE, USE NO-COST MCI MAIL: Our address is DISKORDER. It's a FREE MCI MAIL letter. No charge to you. (Situation permitting, we'll ship these orders in 24 hours or less.)

SHIPPING: 5 1/4" & 3 1/2" DISKETTES—Add \$3.00 per each 100 or fewer diskettes. **OTHER ITEMS:** Add shipping charges as shown in addition to other shipping charges. **PAYMENT:** VISA, MASTERCARD and Prepaid cards accepted. **COD ORDERS:** Add additional \$5.00 special handling charge. **APD, FPD, AK, HI & PR ORDERS:** Include shipping charges as shown and additional 5% of total order amount to cover PAL and insurance. We ship only to United States addresses, except for those listed above. **TAXES:** Illinois residents, add 7% sales tax.

MINIMUM ORDER: \$25.00.

Super Star Diskettes. You already know how good they are. Now you can buy them...cheap.

Well, that's the story.

Super Star diskettes don't roll off the boat from Pago-Pago or emerge from a basement plant just east of Nowhere.

Super Star diskettes have been around for years...and you've used them for years as copy-protected software originals, unprotected originals. Sometimes, depending on which computer you own, the system master may have been on a Super Star diskette. And maybe more than once, you've bought a box or two or more of Super Star diskettes without knowing it. They just had some "big" company's name on them.

Super Star Diskettes are good. So good that a lot of major software publishers, computer manufacturers and other diskette marketers buy them in the tens or hundreds of thousands.

We buy them in the millions.

And then we sell them to you.

Cheap.

**When every little bit counts,
it's Super Star Diskettes.**

You've used them a hundred times...under different names.

Now, you can buy the real McCoy, the same diskette that major software publishers, computer manufacturers and diskette marketers buy...and call their own.

We simply charge less.

Super Special!

Store 75 diskettes for only \$5.95!

Yep, that's right order 50 Super Star diskettes, add \$5.95 and we'll include a Media Products DISK MINDER II...a well made unit that we're impressed with.

It holds 75 diskettes securely and looks nice too!



The Super Star LIFETIME WARRANTY!

Super Star Diskettes are unconditionally warranted against defects in original material and workmanship so long as owned by the original purchaser. Returns are simple: just send the defective diskettes with proof of purchase, postage-paid by you with a short explanation of the problem, and we'll send you the replacements. (Incidentally, coffee stained diskettes and diskettes with staples driven through them don't qualify as "defective".)

**WE WILL MEET OR BEAT ANY NATIONALLY
ADVERTISED PRICE
ON THE SAME PRODUCTS AND QUANTITIES
SUBJECT TO THE SAME TERMS AND CONDITIONS.**

DISK WORLD!, INC.

**629 Green Bay Road
Wilmette, Illinois 60091**

KODAK DISKETTES:

Discover the future today!

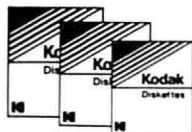

**KODAK.
THE NAME
SAYS IT ALL.**

Take a Century of experience in coating products like photo film, add two brand-new state-of-the-art plants for manufacturing diskettes and you have something new: KODAK diskettes, a taste of the future.

Kodak spends more than three million dollars a day in research and development. They have more than 120,000 employees and manufacture and market more than 30,000 products.

**But George Eastman
said it best:**

George Eastman, the founder of Eastman Kodak and the man who made it possible for everyone to have a family album expressed Kodak's philosophy almost a century ago: make "good goods!"

That's why we're so pleased to add KODAK diskettes to our line.

**Great quality,
great value!**

For those of you who want a "brand name" diskette with top-of-the-line quality...without paying through the nose, the choice is simple: KODAK.

**Of course, there's a
LIFETIME WARRANTY!**

Except as noted, all KODAK diskettes are packed in boxes of ten with Tyvec sleeves, user ID labels and write-protect tabs. Bulk packed diskettes are labelled as KODAK diskettes and are packed in 4 bundles of 25 diskettes with Tyvec sleeves, user ID labels and write-protect tabs.

	Qty. 20-40	Qty. 60+	Qty. 100
5.25" SSDD	\$1.11 ea.	\$1.01 ea.	
5.25" DSDD	\$1.46 ea.	\$1.33 ea.	
5.25" DSDD-HD	\$3.47 ea.	\$3.15 ea.	

3.5" KODAK DISKETTES

3.50" SSDD	\$2.06 ea.	\$1.87 ea.
3.50" DSDD	\$2.73 ea.	\$2.48 ea.

KODAK LABELLED BULK DISKETTES

5.25" SSDD in package of 100	\$.93
5.25" DSDD in package of 100	\$1.24

FOR ORDERS ONLY:
1-800-621-6827
(In Illinois: 1-312-256-7140)
HOURS: 8AM-5PM Central Time, Monday-Friday
**WE WILL BEAT ANY NATIONALLY ADVERTISED PRICE
ON THE SAME PRODUCTS AND QUANTITIES!**

DISK WORLD!, Inc.

629 Green Bay Road • Wilmette, Illinois 60091

**DISK
WORLD!**



FANTASTIC LOW PRICES ON

BASF QUALIMETRIC DISKETTES!

LIFETIME WARRANTY!

Buy in bulk and save. 150 to the carton with envelopes, write-protect tabs and user ID labels. Boxed product is the same, except in cardboard boxes of 10.

	Qty. 50	Qty. 150
5.25" SSDD	.83 ea.	.80 ea.
5.25" DSDD	.94 ea.	.92 ea.
5.25" DSDD-HD	2.13 ea.	N/A
5.25" SSDD-96TPI	.94 ea.	N/A
5.25" DSDD-96TPI	1.06 ea.	N/A
3.50" SSDD-135TPI	1.84 ea.	1.68 ea.
3.50" DSDD-135TPI	2.40 ea.	2.28 ea.

FOR ORDERS ONLY:
1-800-621-6827
(In Illinois: 1-312-256-7140)
HOURS: 8AM-6PM Central Time, Monday-Friday
INFORMATION & INQUIRIES:
1-312-256-7140

**WE WILL BEAT ANY NATIONALLY ADVERTISED PRICE
ON THE SAME PRODUCTS AND QUANTITIES!**

**DISK
WORLD!** Authorized Reseller
Information Processing Media **BASF**

DISK WORLD!

Ordering & Shipping Instructions

Shipping: 5 1/4" & 3 1/2" DISKETTES—Add \$3.00 per each 100 or fewer diskettes. **Other Items:** Add shipping charges as shown in addition to other shipping charges. **Payment:** VISA and MASTER-CARD accepted. **COD Orders:** Add additional \$5.00 Special Handling charge. **APO, FPO, AK, HI & PR Orders:** Include shipping charges as shown and additional 5% of total order amount to cover PAL and insurance. **Taxes:** Illinois residents only, add 7% sales tax.

Prices subject to change without notice.
This ad supercedes all other ads.
Not responsible for typographical errors.
MINIMUM TOTAL ORDER: \$35.00

FOR ORDERS ONLY:
1-800-621-6827
(In Illinois: 1-312-256-7140)
INFORMATION & INQUIRIES:
1-312-256-7140

HOURS: 8AM-6PM Central Time
Monday-Friday

**WE WILL BEAT ANY NATIONALLY ADVERTISED PRICE
ON THE SAME PRODUCTS AND QUANTITIES!**

DISK WORLD!, Inc.

629 Green Bay Road • Wilmette, Illinois 60091

**DISK
WORLD!**

ATHANA DISKETTES

The great unknown!

60¢ ea. 5 1/4" SSDD
Qty 50
74¢ ea. 5 1/4" DSDD
Qty 50

You've used these diskettes hundreds of times...as copy-protected originals on some of the most popular software packages. They're packed in poly-bags of 25 with Polymer-impregnated cardboard sleeves, reinforced hubs, user identification labels and write-protect tabs.

LIFETIME WARRANTY!

**SOFT SECTOR ONLY! Sold in multiples
of 50 only.**

FOR ORDERS ONLY:
1-800-621-6827
(In Illinois: 1-312-256-7140)
INFORMATION & INQUIRIES:
1-312-256-7140

HOURS: 8 AM-6PM Central Time, Monday-Friday

**WE WILL BEAT ANY NATIONALLY ADVERTISED PRICE
ON THE SAME PRODUCTS AND QUANTITIES!**

DISK WORLD!, Inc.

629 Green Bay Road • Wilmette, Illinois 60091

**DISK
WORLD!**

Authorized Distributor

**ATHANA
MAGNETIC
MEDIA**



Now, the lowest
prices ever on
3M diskettes.
LIFETIME WARRANTY!

All 3M diskettes are factory packed in boxes of 10 and come with Tyvec sleeves, user ID labels and write-protect tabs.

	Qty. 20-40	Qty. 50+
5.25" SSDD	\$1.20 ea.	\$1.09 ea.
5.25" DSDD	\$1.70 ea.	\$1.54 ea.
5.25" SSDD-96TPI	\$2.18 ea.	\$1.98 ea.
5.25" DSDD-96TPI	\$2.73 ea.	\$2.48 ea.
5.25" DSDD-HD	\$3.45 ea.	\$3.14 ea.
3.50" SSDD	\$2.18 ea.	\$1.98 ea.
3.50" DSDD	\$3.09 ea.	\$2.81 ea.

3M DATA CARTRIDGES

(Sold 10 to a carton only.)

(Add \$5.00 shipping charges for cartridges!)

DC1000	\$12.43 ea.
DC300XLP	\$19.09 ea.
DC600A	\$20.30 ea.

**DISK
WORLD!**

Authorized Distributor
Information Processing
Products



PRINTER RIBBONS:

at
extraordinary
prices!

Brand new ribbons, manufactured to Original Equipment Manufacturer's specifications, in housings. (Not re-linked or spools only.)

LIFETIME WARRANTY!

Epson MX-70/80 . . . \$2.70 ea. + 25¢ Shpg.
Epson MX-100 . . . \$4.08 ea. + 25¢ Shpg.
Okidata Micro83 . . . \$1.37 ea. + 25¢ Shpg.
Okidata Micro84 . . . \$2.98 ea. + 25¢ Shpg.

FOR ORDERS ONLY:
1-800-621-6827
(In Illinois: 1-312-256-7140)
INFORMATION & INQUIRIES:
1-312-256-7140

HOURS: 8AM-6PM Central Time, Monday-Friday

**WE WILL BEAT ANY NATIONALLY ADVERTISED PRICE
ON THE SAME PRODUCTS AND QUANTITIES!**

DISK WORLD!, Inc.

629 Green Bay Road • Wilmette, Illinois 60091

**DISK
WORLD!**

DISKETTE STORAGE CASES

AMARAY MEDIA-MATE 50: A REVOLUTION IN DISKETTE STORAGE

Every once in a while, someone takes the simple and makes it elegant! This unit holds 50 5 1/4" diskettes, has grooves for easy stacking, inside nipples to keep diskettes from slipping and several other features. We like it!

\$9.69 ea. Shpg.

DISKETTE 70 STORAGE: STILL A GREAT BUY.
Dust-free storage for 70 5 1/4" diskettes.
Six dividers included. An excellent value.

DISK CADDIES **\$9.95** ea. Shpg.
The original flip-up holder for 10 5 1/4" diskettes. Beige or grey only.

\$1.65 ea.

FOR ORDERS ONLY:
1-800-621-6827
(In Illinois: 1-312-256-7140)
INFORMATION & INQUIRIES:
1-312-256-7140

HOURS: 8AM-6PM Central Time, Monday-Friday

**WE WILL BEAT ANY NATIONALLY ADVERTISED PRICE
ON THE SAME PRODUCTS AND QUANTITIES!**

DISK WORLD!, Inc.

629 Green Bay Road • Wilmette, Illinois 60091

**DISK
WORLD!**

The value leader in
Computer supplies
And accessories.

Only Toshiba printers combine the beauty of the daisy with the speed of the dot.



The Toshiba 3-in-One™ printers.

Toshiba's 3-in-One printers are the IBM PC-compatible printers that give you the best of everything.

Because their 24-pin printhead gives you beautiful letter-quality type like a daisy. Combined with the quiet speed and perfect graphics of the matrix.

In the world of business printers this combination makes Toshiba the leader in the letter-quality matrix category. And our 3-in-One printers a breed apart. So your printouts stand apart from the crowd.

Toshiba's 3-in-One 136-column printers also give you both downloadable type fonts and plug-in type font cartridges for an almost unlimited number of ways to express yourself.

For more information, call 1-800-457-7777, Operator 32. And tell us you'd like to see the beauty of the daisy and the speed of the dot.

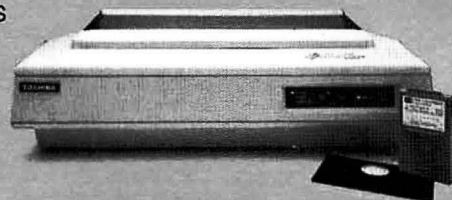

In Touch with Tomorrow

TOSHIBA

TOSHIBA AMERICA, INC., Information Systems Division

Circle 285 on reader service card



- * This menu uses function keys without changing their definitions
- * When the WAIT TO statement is active the function keys return
- * ASCII values from 246 to 255. Since 255 is a null character
- * it must be handled differently than the others, as shown by
- * the last item in the CASE statement below

```
DO WHILE 1=1
  CLEAR
  * (Use @SAY statements to display a menu more quickly)
  TEXT
      **** SAMPLE MENU ****

      [F1]    Whatever

      [F2]    Etc.

  ENDTXT
  WAIT '      Press a Function Key:  ' TO action
  DO CASE
    CASE ASC(action) = 254
      ? "F2"
    CASE ASC(action) = 253
      ? "F3"
    CASE ASC(action) = 252
      ? "F4"
    CASE ASC(action) = 251
      ? "F5"
    CASE ASC(action) = 250
      ? "F6"
    CASE ASC(action) = 249
      ? "F7"
    CASE ASC(action) = 248
      ? "F8"
    CASE ASC(action) = 247
      ? "F9"
    CASE ASC(action) = 246
      ? "F10"
    CASE action = ''
      ? "F1"
  ENDCASE
  WAIT
ENDDO
```

DKEYDEMO.PRG: Demonstration of dBASE III function keys

a \$3.99 Joystick Extension Cable from Radio Shack, part number 276-1978.

*Keith Thibodeaux
Baton Rouge, Louisiana*

More on dBASE III Function Keys

I agree with Lyle Rich regarding the usefulness of setting function keys in *dBASE III* as he described in "dBASE III Function Keys"

[*.*, PCW, September 1985]. I use a shortcut that does not require changing the key definitions. When the WAIT TO statement is active, the function keys will return ASCII values 246 through 255.

The program DKEYDEMO.PRG demonstrates how those key codes can be handled by a *dBASE III* application. The demonstration merely displays the name of the function key you press. An actual application would most likely execute a DO statement instead.

(continues)

The Toshiba P341 printer. The outstanding value in 3-in-One technology.

Dollar for dollar, nothing matches what our P341 can do for your office. Here's quality, versatility and expandability at an entry-level price. The Toshiba P341. The mid-range printer with features that are tops.

Speed: 72 characters per second — letter quality; 216 characters per second (12 cpi) — draft quality.

Reliability: In-use tests show the Toshiba 3-in-One printer can operate without fail for up to 5 years of normal workdays.

Compatibility: Toshiba's 3-in-One printers are compatible with major software packages.

Interchangeability: Our parallel and serial interfaces make the 3-in-One series compatible with all micros. Today — and tomorrow.

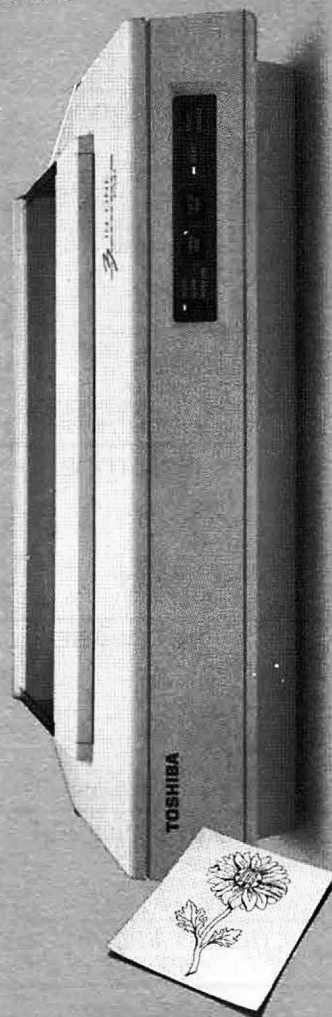

In Touch with Tomorrow

TOSHIBA
TOSHIBA AMERICA, INC., Information Systems Division

Circle 285 on reader service card

micromission

1-800-544-5182



302-478-3776
212-420-8989



4115 Concord Pike • Wilmington, DE 19810
321 E. 22nd St. • New York, N.Y. 10010

AFTER CHRISTMAS SPECIALS

SEAGATE 20MG	\$375.
64K RAM KITS	\$7.
256K RAM CHIPS	\$2.69
MEMORY BOARDS	\$69.
TALLGRASS 50/25	\$2250.
PC MOUSE w/PAINTBRUSH	\$119.
BERNOULLI 10+10	\$2395.
* ALL IBM PC'S - XT'S - AT'S * IN STOCK	

PRINTERS

EPSON LX-80	\$205.
EPSON FX-85	\$359.
EPSON FX-185	\$CALL
EPSON LQ-1500	BEST PRICE
OKIDATA 192	\$350.
OKIDATA 193	\$CALL
OKIDATA 84	\$675.
NEC 3550	\$995.
NEC 8850	\$CALL
NEC P5	\$CALL
STAR SG-10	\$239.
STAR SD-10	\$340.
ALL STAR PRINTERS	\$CALL
TOSHIBA 1340	\$425.
TOSHIBA 1351	\$825.
TOSHIBA 341	\$950.
TOSHIBA 351	\$1025.
ALL JUKI PRINTERS	BEST PRICE
PANASONIC 1090	\$185.
PANASONIC 1092	\$375.

BOARDS

AST 6PAK/384K	\$249.
AST ADVANTAGE/1.2MG	\$499.
AST JR. COMBO'S	IN STOCK
ALL AST PRODUCTS	\$CALL
HERCULES COLOR CARD	\$165.
HERCULES MONO CARD	\$CALL
IRMA BOARDS	\$775.
TECMAR CAPT 384K	\$230.
TECMAR CAPT JR.	\$195.
TECMAR CADET	\$CALL
PARADISE	
MODULAR GRAPHICS	\$CALL
QUADRAM EXPAND-OK	\$189.
QUADRAM JR. EXPANSION CHASSIS	\$439.
QUADRAM JR. EXPAN. MEMORY	\$CALL

MONITORS

AMDEK 310A	\$149.
ALL AMDEK MONITOR	\$CALL
PGS MAX-12	\$165.
PGS HX-12	\$453.
ALL TAXAN MONITORS	\$CALL
ALL IBM MONITORS	\$CALL

SOFTWARE

LOTUS 1.2.3	\$309.
DBASE III	\$CALL
TURBO PASCAL	\$35.
ALL IUS SOFTWARE	IN STOCK
MULTIMATE	\$235.
WORD PERFECT	IN STOCK
WE CARRY MOST SOFTWARE	

ACCESSORIES

HAYES 1200B	\$340.
HAYES 1200 EXTERNAL	CALL
ANCHOR VOLKS MODEM	\$175.

QUALITY PRODUCTS AT
COMPETITIVE PRICES

FREE SHIPPING

IBM IS A TRADEMARK OF IBM, CORP.

Circle 939 on reader service card

VOTRAX ANNOUNCES VOTALKER IB and AP

New Levels Of Voice
Clarity And
Versatility For
Personal Computers

Unlimited Phonetic
Speech for IBM PC,
XT, Apple II, Apple
Ile, Apple Plus, And
All True Compatibles



Votalker IB and AP are the only Synthetic Speech Generating Systems for Personal Computers that Provide Four Voice Patterns Through On-Board Switches. Both board-level products offer two preprogrammed voice modes that may be further customized through an on-board filter. Voice modes and filter are activated by switches.

Other Special Features

- Newly Designed Circuit Board with Advanced SC-02 Speech Chip
- Sophisticated Text-to-Speech Translator Diskette
- Speech Buffer for Undelayed Software Operation

Special Introductory Offer

\$249 — Votalker IB For IBM PC and XT

\$179 — Votalker AP for Apple II, Apple Ile, and Apple II Plus

Other Votrax Products:

- Dial Log Televoice Management System for IBM PCs
- Personal Speech System and Type 'N Talk Stand-Alone Systems
- Votalker C-64 for Commodore 64
- Trivia Talker Games for Commodore 64
- SC-01 and SC-02 Speech Synthesis Chips



VOTRAX, INC.
1394 Rankin
Troy, Michigan 48063-4074
(313) 588-2050 TWX-8102324140
Votrax-TRMI

THE PIONEER IN SYNTHETIC SPEECH SYSTEMS

To place an order or learn more about Votalker IB and AP, Call Votrax at
(800) 521-1350. In Michigan, Call Collect (313) 588-0341.

Circle 700 on reader service card

PC-WRITER T.M.



IBM PC GRAPHICS
&
LETTER QUALITY

Enhancement for
Okidata ML82A/83A
Dot Matrix Printers

- Plug in module easily installs in printer
- Draft (120 cps) & Letter Quality (30 cps)
- Elite character pitch
- Front panel access to all features
- Emulation of IBM PC Graphics printer
- Superscripts / subscripts
- Foreign / scientific characters
- Works with print screen key in graphics and text
- Prints all 228 display screen characters and box drawing symbols exactly as they appear on display (double line as well as single line box symbols)

Ask About OK-WRITER*Okidata
graphics for \$99 with many of above
features



RAINBOW TECHNOLOGIES INC

17971-E Skypark Circle, Irvine, CA 92714
(714) 261-0228 Telex 386078
UK Distributor: X-DATA (0753) 72331

Circle 328 on reader service card

WE CAN MAKE INCOMPATIBLE DATA COMPATIBLE!

We can transfer datafiles between different operating systems; convert media (disks and tapes); decode and translate documents between major dedicated word processors and/or major PC software; re-arrange database files; and transfer spreadsheet report data and formulas.

Write or call to discuss your needs, then send a disk or tape sample of your datafile for a complimentary translation.

**CompuData
Translators, Inc.**

6565 Sunset Blvd., Suite 301
Hollywood, CA 90028

(213) 462-6222

ADAPSO Member

Circle 28 on reader service card

RETURNABLE SOFTWARE

(AND AT 25% TO 50% OFF MANUFACTURERS' LIST)

ELIMINATE THE RISK OF BUYING SOFTWARE THAT DOESN'T MEET YOUR NEEDS.

With Computer Inventory Control, you get EXTRA LOW PRICES and eliminate the risk of buying software that doesn't meet your needs. Buy any of the most popular IBM-PC® software programs at our discount prices of 25% to 50% off manufacturers' list. If it doesn't meet your needs, return it within 15 days for a refund of your purchase price less a restocking fee of only 20% of the manufacturer's list price. (Copyright and licensing requirements of the software package manufacturers MUST be observed.)

COMPUTER INVENTORY CONTROL OFFERS

- In-stock availability and same day shipping
- Helpful sales representatives
- Quantity pricing
- Corporate purchase orders accepted
- Education and government rates and terms
- Dealer inquiries welcome

BELOW IS A SAMPLE OF OUR EVERYDAY DISCOUNT PRICING.
COMPARABLE SAVINGS ON HUNDREDS OF OTHER ITEMS ARE LISTED IN OUR FREE CATALOG.

CIC		CIC		CIC		CIC	
LIST	PRICE	LIST	PRICE	LIST	PRICE	LIST	PRICE
WORD PROCESSING							
WordStar 2000 +	\$595 \$299	Paradox	\$695 \$599	State of the Art (ltd. quant.)	\$595 \$259	PROJECT MANAGEMENT	
MicroSoft WORD 2.0	375 239	ABILITY	495 319	BPI Systems	595 369	Harvard Project Mgr.	\$395 \$199
MultiMate 3.3 (ltd.)	495 219	ENABLE 1.1	699 319	IUS Business Acct	595 349	Harvard Total Proj. Mgr.	495 299
MultiMate Advantage	595 359	Desq	199 159	Open Systems	695 399	MicroSoft Project	250 159
Volkswriter Deluxe	285 159	CPA PLUS	695 399	Real World Accounting	695 399	SuperProject (Sorcim)	395 209
Word Perfect 4.1	495 229	SMART Software System	895 499	Real World 4 in 1	995 699	Timeline	399 279
WordStar	350 198	Open Access	695 399	In House Accountant	180 119	C PROGRAMMING	
WordStar Propak	495 259	SuperCalc3 (2.1)	395 198	COMMUNICATIONS		C-86 Compiler (Comp Innov)	395 259
Lead Edge WP	100 69	Framework	695 339	ASCII Express	190 99	Lattice C (Lifeboat)	500 299
DATABASE		GEM Collection	195 145	Crosstalk XVI	195 95	Lattice C (Lattice)	500 319
dBMAN	395 299	GRAPHICS		Relay	149 99	C Compiler (MicroSoft) NEW	395 299
dBMAN/NETWORK	1100 895	Chart-Master	395 249	Relay Gold	249 179	Greenleaf Functions	185 149
Power-base 2.1	595 229	Sign-Master	245 179	Remote	195 99	C POWER PACKS (Software Horizons)	
Cornerstone	495 299	Diagram Master	345 259	Transporter	295 179	Building Blocks #1	149 111
Knowledgebase 1.07 (ltd.)	500 209	MicroSoft Chart	250 169	OTHER SOFTWARE		Building Blocks #2	149 111
Kpaint 1.07	100 69	PC Storyboard (IBM)	250 210	Landlord	595 385	Communications	149 111
Kman 2	595 439	DR HALO II	140 99	ProDesign II	299 225	Data Base	399 299
R BASE 5000	695 389	UTILITIES		SPSS/PC+ (XT Req'd)	795 589	Mathematics	99 75
Btrieve	245 169	SuperKey	65 49	SYSTAT	495 399	Utilities	99 75
dBASE II	495 239	Norton Util. 3.0	100 59	Think-Tank	195 119	HARDWARE	
dB Compiler	750 499	PROKEY 4.0 (NEW)	130 89	COMPILERS/LANGUAGES		AST Advantage! (for AT)	595 379
dB III Compiler	750 499	Sidekick (Borland)	85 59	BASIC (MicroSoft)	\$395 \$259	AST Adv. PiggyBack Board	150 119
Clipper (dBASE III Compiler)	695 399	Sideways 3.0	70 49	Morgan Prof. BASIC/8087	149 99	AST 6 Pack-384K	895 279
Quick Report	295 159	ZyIndex	145 109	Better Basic	199 149	AST 6 Pack-64K	395 229
dBASE III	700 369	PERSONAL ACCOUNTING/FINANCE		Quick Basic (NEW)	99 79	AST 5251/11	895 695
Quickcode III	295 159	Home Accountant+	150 89	FORTTRAN (MicroSoft)	350 239	AST 3270/Coax	1145 899
Quick Index III	150 99	Managing Your Money	199 119	Turbo Pascal 3.0 (Borland)	70 49	Hayes 1200	599 389
Reflex (Borland)	100 75	Dollar & Sense w/Fore	180 129	Cobol (MicroSoft)	700 459	Hayes 1200B	549 359
Revelation	950 699	Desk Organizer	99 79	Macro Assembler 3.0	150 99	Hayes 2400	899 599
						MicroSoft Mouse 5.0	195 139

TO PLACE YOUR ORDER CALL TOLL FREE 800-647-1200 (OUTSIDE PA)
FOR MORE INFORMATION AND OUR FREE CATALOG CALL (412) 687-2000

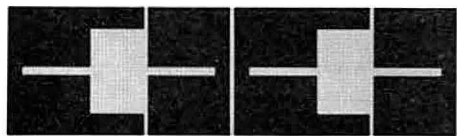

**COMPUTER
INVENTORY
CONTROL, INC.™**

Above prices represent
a 2% CASH discount.



UNIVERSITY TECHNOLOGY DEVELOPMENT CENTER • 4516 HENRY STREET • PITTSBURGH, PA 15213

SERVING THE CORPORATE MARKET SINCE 1969

Circle 951 on reader service card

TANDY™

The Ideal Buy



TANDY™ 3000
\$2600⁰⁰

The New Tandy™ IBM™-AT/PC Compatible:
512K Mem, 1.2 Meg F.D., 20 Meg H.D.,
10 Board Slots, 80286 Processor at
8 Megahertz Clock Speed.
Operates DOS 3.1 & Xenix 5.0.

TANDY 1200
\$1525⁰⁰



IBM-XT Compatible; 256K, 10 Meg H.D.,
7 Board Slots, 8088 Processor at 4.7
Megahertz Clock Speed, Runs DOS 2.11.
Also available in two drive configuration.

TANDY 1000
\$705⁰⁰



Two Floppy Disk Drive; 384K Memory
Upgradable to 640K. 8088 Processor at
4.77 Megahertz. Comes with DOS 2.11
BASIC DeskMate.

EPSON™
FX-85
\$345⁰⁰



LQ800
NLQ PRINTER \$565⁰⁰

PERRY
COMPUTERS

All prices and offers may be changed or withdrawn without notice. Advertised prices are cash prices. C.O.D. accepted \$30.00 charge per order. All C.O.D. orders require a deposit of \$30.00. All orders are shipped within 3-5 business days. Defective items returned with original packaging for RMA. Return shipping charges apply. Delivery is subject to product availability.

TM Registered Trademark of Tandy IBM and Epson
Mon, Wed & Fri 9-9 Tues & Thurs 9-6 Sat 9-3
124 South Main Street, Perry, MI 48872
1-800-248-3823

Circle 238 on reader service card

```

1000 DATA "a:chmod.com"
1010 DATA 1,EB,51,43,75,72,72,65,6E,74,20,61,74,74,72,69,62,-1,F1
1020 DATA 2,75,74,65,20,69,73,3A,20,20,20,0D,0A,24,55,6E,61,-1,86
1030 DATA 3,62,6C,65,20,74,6F,20,72,65,61,64,20,6F,72,20,63,-1,23
1040 DATA 4,68,61,6E,67,65,20,61,74,74,72,69,62,75,74,65,0D,-1,66
1050 DATA 5,0A,24,00,30,31,32,33,34,35,36,37,38,39,41,42,43,-1,4E
1060 DATA 6,44,45,46,1E,29,C9,51,BF,82,00,8A,4D,FE,FE,C9,78,-1,80
1070 DATA 7,70,80,2F,F2,AE,75,2C,83,F9,02,75,65,C6,45,FF,00,-1,DC
1080 DATA 8,E8,68,00,72,5C,88,DF,47,E8,60,00,72,54,B1,04,D2,-1,73
1090 DATA 9,E7,00,FB,28,ED,88,D9,B8,01,43,BA,82,00,CD,21,72,-1,61
1100 DATA 10,40,C3,41,BF,82,00,29,C9,8A,4D,FE,01,CF,C6,45,FF,-1,24
1110 DATA 11,00,29,C9,B8,00,43,BA,82,00,CD,21,72,24,88,0E,42,-1,E8
1120 DATA 12,01,B1,04,B4,00,A0,42,01,D3,E8,BB,43,01,D7,A2,18,-1,AA
1130 DATA 13,01,A0,42,01,D3,E0,D2,E8,D7,A2,19,01,BA,02,01,EB,-1,8A
1140 DATA 14,03,BA,1D,01,0E,1F,B4,09,CD,21,C3,8A,1D,80,EB,30,-1,0D
1150 DATA 15,7C,0F,80,FB,09,7E,08,80,EB,07,80,FB,0F,7F,02,F8,-1,3F
1160 DATA 16,C3,F9,C3,-1,8D,-1

```

CHMOD.DAT: Add these lines to X-MAKER.BAS to create CHMOD.COM.

A second, unrelated technique involves eliminating the CASE statement entirely; instead, use the SET FUNCTION statement to define each key with "DO program-name;" (the semicolon will appear as the <Enter> key when the statement executes). Your menu program can ACCEPT the user's response to a variable, then execute that variable using the dBASE III & variable name macro feature.

John Schroeder
Midland, Michigan

CHMOD Revisited

I've written an enhanced version of the program CHMOD.COM by William Burlingame [*, PCW, Vol. 2, No. 6]. My version enables you to read (as well as change) the current value of a file's attribute byte.

Add the lines in CHMOD.DAT to the X-MAKER.BAS program to create CHMOD.COM. To use

it, type **CHMOD filename [/mode]**. If you omit the /mode parameter, the program will display the current value of the file's attribute byte. If you do specify a valid hexadecimal /mode parameter, CHMOD will set the file's attribute byte to that value. A list of hexadecimal

Table 1: File attribute values

Hexadecimal value	File attribute
01	Read only
02	Hidden
04	System
08	Volume label
10	Subdirectory
20	Archive bit

(continues)



FOX&GELLER

dBASE-III PLUS™ POWER TOOLS

From the Enhancement Specialist

QUICKREPORT™ dBASE Report Writer

QUICKREPORT is elegant in many respects . . . Perhaps the most impressive aspect of the program is its lovely user interface. The IBM PC has no "standard" interface . . . If one were to be imposed, I'd cast my vote for QUICKREPORT's.

Glenn Hart, **PC Magazine**

- **Powerful, yet easy to use.**
- **No programming**
- **No job is too tough for QUICKREPORT!**

NOT COPY PROTECTED

Just look at these features:

- Connect up to 6 databases in one report!
- Break on up to 16 fields, with unique headers and footers for each field.
- TOTAL, COUNT, AVERAGE, MIN, MAX on any field in the report.
- Define your own computed fields—as many as you need!
- Built-in high speed sort on up to 16 fields.
- Use special printer features (e.g. **BOLD**) anywhere on reports – fields and titles.
- Complete line and box drawing capabilities.
- Easy to use pull-down menus, work like Framework.
- Unique transaction processing capability.
- Run reports from within dBASE-III
- Works with dBASE-III and dBASE-II

Also for dBASE:

QUICKCODE-III™
Program Generator

QUICKINDEX™
High Speed Indexer

dGRAPH-III™
Graphics System

dUTIL-III™
Prgrmr. Toolbox

"In my 30 years of experience with computers, I find that QUICKREPORT is the most versatile, easiest to use, and most exciting piece of software I have ever had the pleasure of encountering."—W. Woodson, consultant
Charlotte, NC

Versions available for dBASE-II

Available from your local dealer

(201) 794-8883

FOX & GELLER
604 MARKET STREET
ELMWOOD PARK,
NEW JERSEY 07407



TM-QUICKCODE-III, QUICKREPORT, QUICKINDEX, dUTIL-III, dGRAPH-III of Fox & Geller
dBASE-III, dBASE-II, Framework of Ashton-Tate.

LIFETIME WARRANTY

ON ALL APPARAT MANUFACTURED CARDS

AT RAM ONLY CARD

Each card expands AT memory by maximum of 2 MEG when using 256K DRAM. Also uses 64K RAM. FEATURES: Starting address of any 128K boundary within 16 Meg memory range • Fills memory to 640K with starting address of 256K or 512K • Split memory option

With 512K RAM installed\$249.00
With 128K RAM installed\$199.00



ADD ON AND ON AND ON AND ON AND ON
4401 So. Tamarac Parkway
Denver, Colorado 80237
ORDERING AND DEALER INFORMATION
800/525-7674
Customer Service: 303/741-1778
Retail stores in Denver & Chicago

Circle 10 on reader service card



THE BANNER MACHINE

Make large professional quality signs quickly & inexpensively. Includes 10 fonts (letter styles) in 8 sizes, (3/4" to 6 1/2" tall.) 26 graphic symbols, 30 borders, 20 textured background shades. Easy to use, proportional spacing, centering, left & right justification. ORDER NOW!

800-762-5645

THE BANNER MACHINE \$149.95
CARDINAL SOFTWARE
13646 Jeff Davis Hwy.
Woodbridge, VA 22191



64K ■ 128K ■ 256K DRAMS

80287-8 ■ 80287-3

8087-3 ■ 8087-2

8087-1

BITTNER



899 SOUTH COAST HIGHWAY
LAGUNA BEACH, CA 92651
(714) 497-6200

CALL NOW FOR FREE CATALOG

Circle 622 on reader service card

STATPLAN II

\$99

Statistical Software for IBM PC Computers

- Easy to use. Menu driven. Full-screen data entry, editing. Transformations. Help screens.
- Cross plots, histograms, time series plots.
- Basic statistics, cross tabs, ANOVA.
- Multiple regression with residual analysis.
- Curve fitting, exponential smoothing, autocorrelation, seasonality.
- Interface with Lotus 1-2-3, VisiCalc, dBase II and ASCII files.

THE FUTURES GROUP

76 Eastern Boulevard
Glastonbury, CT 06033 (203) 633-3507

Circle 532 on reader service card

DYNAMIC RAMS

41256	120ns	\$3.15
✓41256	150ns	\$2.50
4164	120ns	\$1.25
✓4164	150ns	\$0.95
4464	150ns	\$7.25

■ COPROCESSORS

8087-2	\$135.00
8087-3	\$115.00
80287-3	\$185.00

■ STATIC RAMS

6264LP-15	150ns	\$2.95
6116LP-3	150ns	\$1.75

■ E. PROMS

27C256	250ns	\$ 7.95
27256	250ns	\$ 4.25
27128	250ns	\$ 2.75
27C64	200ns	\$ 3.75
2764	250ns	\$ 2.25
2732A	250ns	\$ 2.10
8000's (Parts Available)		

I.C. EXPRESS

15358 Valley Blvd., City of Industry, CA 91746
Phone: 818-369-2688 (Mon-Fri • 8-5)

ORDER TOLL FREE

(800) 892-8889 • (800) 882-8181

Outside California Inside California
CALL FOR CURRENT PRICES & VOLUME DISCOUNTS

Price Shown for UPS COD Cash • MasterCard • VISA add 3% more
Prices are subject to change. Minimum order \$10.00
California residents must add 6.5% sales tax
Shipping & Handling: UPS Ground \$5.00 UPS Air \$7.00 (under 1 lb.)
ALL MERCHANDISE IS 100% GUARANTEED

Circle 684 on reader service card

maxell.

BULK DISKETTES

5 1/4"

SS/DD **\$.70**

3 1/2"

SS/DD **\$1.60**

Prices based on quantities of 500.
Orders shipped within 24 hours.



C.O.D.



1-800 222-0490

201-462-7628 in N.J.

MEGAsoft

PO Box 1143, Freehold, N.J. 07728

CUT RIBBON COST

Re-ink most fabric ribbons with only one machine



INK MASTER
\$159.00

- No Fuss No Mess
- Simple to Use
- Versatile
- Adjustable



E-ZEE INKER
\$39.50

BORG INDUSTRIES

525 Main Street
Janesville, Iowa 50647

ORDER TOLL-FREE:
800-553-2404
In Iowa: 319/987-2976
Visa/MC accepted

Circle 721 on reader service card

BULK DISKETTES

BY

NASHUA



5 1/4" DS/DD with hub ring and Tyvek sleeve, bulk packaged, no labels, factory warranted. Shipping extra. For quantity 50, add 10¢ each.

Get the same low price our high-volume duplication customers get!

CALL TOLL FREE

1-800-321-4668

in Colorado, 303-234-0871

VISA, MASTERCARD, OR COD ACCEPTED

ALF

1315-F Nelson St.
Denver, CO 80215

Get a PC
of the
Action
with a
PC WORLD
Action Ad!

Toll Free:
800-872-7800
(CA: 800-872-7808)

PC SOFTWARE
Public Domain & (User Supported)

1. PC-Write (word processor) **\$6⁰⁰** Ea
2. PC-File III (database manager)
3. PC-Calc (spreadsheet)
4. PC-DBMS (relational database-192K)
5. PC-Desk II (notebook, calendar, alarm & more)
6. PC-Deskmates (desktop utilities with windows)
7. PC-Dial (modem communications)
8. Bus & Finance (40 basic-business & financial aids)
9. Finance Mgr. (home/office bookkeeping-256K)
10. Arcade games (frog, packman, pitfall & 4 more)

Try a Six-Pac
Disks 1 - 6 only \$29.95
(all orders add \$3.00 shipping & handling)
(credit card orders welcome, \$10.00 min. please)
All Ten Disks \$49.95

The above programs were written for the IBM-PC & PC-Jr., will run on some compatibles. Be certain of compatibility before ordering.

Soft/Plus Research
P.O. Box 590
Boonville, CA 95415
(707) 895-2210
(800) 852-5888



Circle 850 on reader service card

TERMINAL EMULATION

Softerm PC emulates over 30 popular terminals including the:

- DEC VT102, VT220
- Data General D200, D410
- IBM 3101-20 (block mode)
- Hewlett-Packard 2622A
- Honeywell VIP7801, VIP7803

Guaranteed Compatibility
Call for free product brief
\$195 MC-VISA-COD
For the IBM PC/XT/AT, DG1, NEC, Wang PC, TI Pro, Gridcase, Tandy

SEIFTRONICS
7899 Lexington Dr., Ste 210
Colorado Springs, CO 80918
(303) 593-9540

Circle 792 on reader service card

DUST COVERS
COMPUTERS
PRINTERS — TERMINALS



- 100% Cotton Canvas.
- Beige with Grey Trim.
- Embroidered Emblem.
- Custom logo in quantity!

For: IBM, Wyse, Wang, Televideo, Epson, Okidata, NEC, Compaq, Apple.

Contemporary ComputerWear
1320 - 36th Ave./San Francisco, CA 94122
(415) 759-1466
Dealer inquiries Welcome.

Circle 276 on reader service card

ICs PROMPT DELIVERY!!!
SAME DAY SHIPPING (USUALLY)

OUTSIDE OKLAHOMA: NO SALES TAX

V20 CPU @ \$16.00 V30 CPU @ \$17.50
8087-2 Math Coprocessors 140.00

DYNAMIC RAM

256K	64Kx4	150 ns	\$4.75
256K	256Kx1	120 ns	3.25
256K	256Kx1	150 ns	2.47
128K	128Kx1	150 ns	3.50
64K	16Kx4	150 ns	2.75
64K	64Kx1	150 ns	1.49

EPROM

27C256	32Kx8	250 ns	\$7.50
27256	32Kx8	250 ns	4.75
27C64	8Kx8	250 ns	3.75
2764	8Kx8	250 ns	2.50

STATIC RAM

6264LP-15	8Kx8	150 ns	\$2.99
-----------	------	--------	--------

640 Kbyte MOTHERBOARD KITS: IBM PC/XT Zenith 150, Compaq Portable & Plus: \$64.46

QUANTITY ONE PRICES SHOWN
100 ns 256Kx1 D-RAM @ \$5.15

OPEN 7 DAYS: WE CAN SHIP VIA FED-EX ON SAT.

MasterCard/VISA or UPS CASH COD
Factory New, Prime Parts 
MICROPROCESSORS UNLIMITED, INC.
24 000 S. Peoria Ave., (918) 267-4961
BEGGS, OK 74421
Prices shown above are for Jan. 27, 1986

Please call for current prices. Prices subject to change. Please expect higher or lower prices on some parts due to supply & demand and our changing costs. Shipping & insurance extra. Cash discount prices shown. Orders received by 6 PM CST can usually be delivered to you by the next morning, via Federal Express Standard Air @ \$6.00, or Priority One @ \$13.00.

Circle 103 on reader service card

IBM PC/VT220

EM220 • VT220, VT102 emulation
\$149 • File Transfer
• 132 Column modes
• Color Support
• Hot Key

TEK 4010/4014

EM4010 • Tektronix 4010 emulation
\$249 • VT220, VT102 emulation
• Picture files
• High resolution hardcopy
• Supports IBM, IBM Enhanced, Hercules, Tecmar and AT&T.

Diversified Computer Systems, Inc.
3775 Iris Ave., Suite 1B
Boulder, CO 80301
(303) 447-9251



Trademarks: VT100 — Digital Equipment; IBM PC, XT — IBM Corp.

Circle 199 on reader service card

Teach your PC* to print perfect bar codes

*with Epson/Okidata or IBM Graphics-Compatible Printers

Label Printing: Management Systems

AIAG Chrysler, Ford, GM, American	\$299
LOGMARS or HIBC	\$199
UTILITY Code 39, UPCA 12 & 5, Codabar	\$129
UTILITY II Barcode & Large Graphic Characters	\$279
CATALOG MAKER UPC, Retailer Code 39	\$239
BARLINK Subroutines for Basic, Pascal, C	\$129

WORTHINGTON DATA SOLUTIONS
130 Crespi Court, Santa Cruz, CA 95060 408/458-9938

Circle 312 on reader service card

FASTER SCREEN WRITING...
just the beginning

for a new type of program:

**FANSI~
CONSOLE™**

The Integrated Console Utility™

As reviewed in Lotus June 85 pg 8:
"The psychological difference is astonishing". For IBM-PC, AT & clones. Shareware disk \$25 or 400p Manual (w/slip case) & disk \$75.

HERSEY MICRO CONSULTING, INC.
Box 8276K, Ann Arbor, MI 48107
(313) 994-3259 x656 VISA/MC

Circle 240 on reader service card

FITS IBM PC, XT & AT

64-256K PRINTER BUFFER

Includes Parallel Printer Port

One Year Limited Warranty

64K...\$140 (Non-upgradeable)
64K...\$155 (Upgradeable)
256K...\$180

TO ORDER CALL
800-826-1465
(602) 938-3165
Ditron
CORPORATION
4026 W. ST. JOHN
GLENDALE, AZ 85308
MC/VISA, COD ACCEPTED
DEALER INQUIRIES WELCOME
IBM, PC, XT, AT a trademark of IBM CORP.

Circle 288 on reader service card

aha!
(408) 458-9119
does it all!

CALL! Sampler Pack of Project Management Software on its way in 24 hours!

The wisest phone call you'll ever make! Includes: PMS-II, RMS-II, MMS-II, HARVARD TOTAL PROJECT MANAGER, PERTMASTER, HORNET, TIMELINE, SORCIM SUPER PROJECT, MORE. PLUS! Staff of Project Managers & Microcomputer pros provide CUSTOMER SUPPORT! One call does it all!

Ahal, Inc. P.O. Box 8405
Santa Cruz, CA 95061-8405

Circle 41 on reader service card

GREAT SOFTWARE AT MODEST PRICES

Some samples from our library of over 400 disks:

Desk Organizer A great pop-up helper, phone dialer, note pad, calendar, and calculator—more than just a sidekick!

☐ #405 Deskmate \$6

Communications with xmodem error detection.

Faster than PC-Talk!

☐ #310 Qmodem \$6

Assembler with tutorial. Great way to learn assembly language!

☐ #10 Chasm, the CHeap ASseMbler \$6

Draw on your computer screen.

☐ #344, #345 PC Key Draw \$12

Spreadsheet, simpler than Lotus but effective.

☐ #199 PC-Calc \$6

Powerful database management programs

☐ #5 PC-File—tried and true \$6

☐ #287, #288 File Express—a new one \$12

BASIC tutorial A nice way to learn BASIC with a cute introduction.

☐ #105 PC Professor \$6

Word processing

☐ #294 Edit \$6

☐ #78 PC-Write \$6

Music to soothe the soul.

☐ #279 Pianoman \$6

Disk cataloging program Keep track of that growing pile of floppies.

☐ #106 Diskcat \$6

Artificial intelligence languages

☐ #417 Prolog and Uniforth \$6

☐ #148 Xlisp—experimental version of Lisp \$6

Games Some of the most interesting games on, or off, Earth.

☐ #293 Arcade Games \$6

☐ #390 Flight and others \$6

☐ #274 Best Games \$6

☐ #254 PC Jr. games \$6

Recover lost files A file examine/repair utility, similar to Norton's utilities.

☐ #133 Ultra Utilities \$6

DOS Help and explanations for the new user with descriptions of DOS. Just type "HELP".

☐ #254 PC DOS Help \$6

Housekeeping Some of our favorite utilities.

☐ #273 Best Utilities \$6

Unprotect popular software Allows backup or transfer of software to a hard disk.

☐ #184, #376 \$12

General Ledger program with accounts receivable package.

☐ #331 PC-General Ledger \$6

Typing tutor to train those digits to dance.

☐ #320 Touch Type \$6

Something for programmers:

☐ Collection of C language disks (6 disks) \$36

☐ Collection of Turbo Pascal disks (6 disks) \$36

Something for Lotus lovers:

☐ Collection of Lotus 1-2-3 worksheets and macros (6 disks) \$36

The PC-SIG Library For more software than you thought possible try our directory. Search electronically for topics of interest.

☐ PC-SIG directory on disk (3 disk set) \$18

☐ 350-page paperback directory \$8.95

Membership For a directory, newsletters, and more try our membership.

☐ PC-SIG Membership \$15

Most programs have documentation on disk and request a donation from satisfied users. Please add \$4 postage and handling—California residents add state sales tax.

Total \$_____ by ☐ Check ☐ Visa ☐ MC

Card No. _____

Exp. date _____ Signature _____

Name _____

Address _____

City _____ State _____ Zip _____

PC-SIG 1030 East Duane Ave, Suite J

112 Sunnyvale, CA 94086

(408) 730-9291

To order, call: 800-245-6717

In CA: 800-222-2996



file attribute values is shown in Table 1. Note that you can add values to create a combined effect; for example, an attribute byte of 07 indicates a file is Read Only, Hidden, and System.

David Drosselmeyer

Oklahoma City, Oklahoma

Editor's note: CHMOD accepts only a two-digit attribute parameter—for example, /07, not /7. Be careful not to change the attributes of subdirectories; DOS may not let you set them back to their original values.

*Join the *. * global exchange. We'll pay \$25 to \$100 for each item published. Send your personal computer discoveries to Star-Dot-Star, PC World, 555 De Haro St., San Francisco, CA 94107, or electronically to CompuServe 74055,412 or The Source STE908. All published submissions become the property of PC World and are subject to editing for length and style. Due to the volume of mail, we cannot return any submitted materials. ●*

Move Over DAC

Here comes

The Starbridge Accountant

The first top-of-the-line business accounting system that looks and feels like a Rolls Royce . . .

but is priced at **\$99.95**

"The High-End features and Ease-Of-Use of the package have been the key to its acceptance in the market. During its recent market launch, Starbridge Accountant out-sold any other accounting package in the history of First Software."

Mr. Forrest "Chip" Stickney
Contract Sales Marketing Group First Software Corp., Boston

"The Starbridge Accountant Flip Chart Manual is exceptional. It helps make it the easiest accounting package we know for both accountants and non-accountants."

Howard Millman Manager, Software City Centerville, Ohio

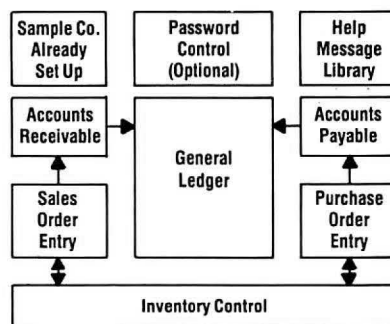

PERFORMANCE CHART

	DAC	Starbridge Accountant	Open Systems
Integrated Modules	Y	Y	Y
On-Screen Editing	Y	Y	Y
Flip Chart Manual	N	Y	N
Password Control	Y	Y	Y
Multi-Company Option	N	Y (9)	Y
Price	\$69.95	\$99.95	\$595.00 /Module

FEATURES

- Manual features a Business Selection Chart to choose the modules you need for your type of business. Modules can be run separately.
- Full system installs in less than 30 minutes.
- Automatic updating between modules.
- 200-page, easy-to-read Flip Chart Manual with tabs for quick reference.

Ask your dealer for a hands-on demonstration today.

New dealer inquiries always welcome.



Starbridge Technologies Corp.
1925 Century Park East, Suite 1330
Los Angeles, California 90067
(213) 277-8324
(800) 228-3499 California
(800) 874-0861 Nationwide

Circle 513 on reader service card

Circle 293 on reader service card
342

Saving Money...

just one reason to buy VP-PlannerTM instead of 1-2-3.[®]

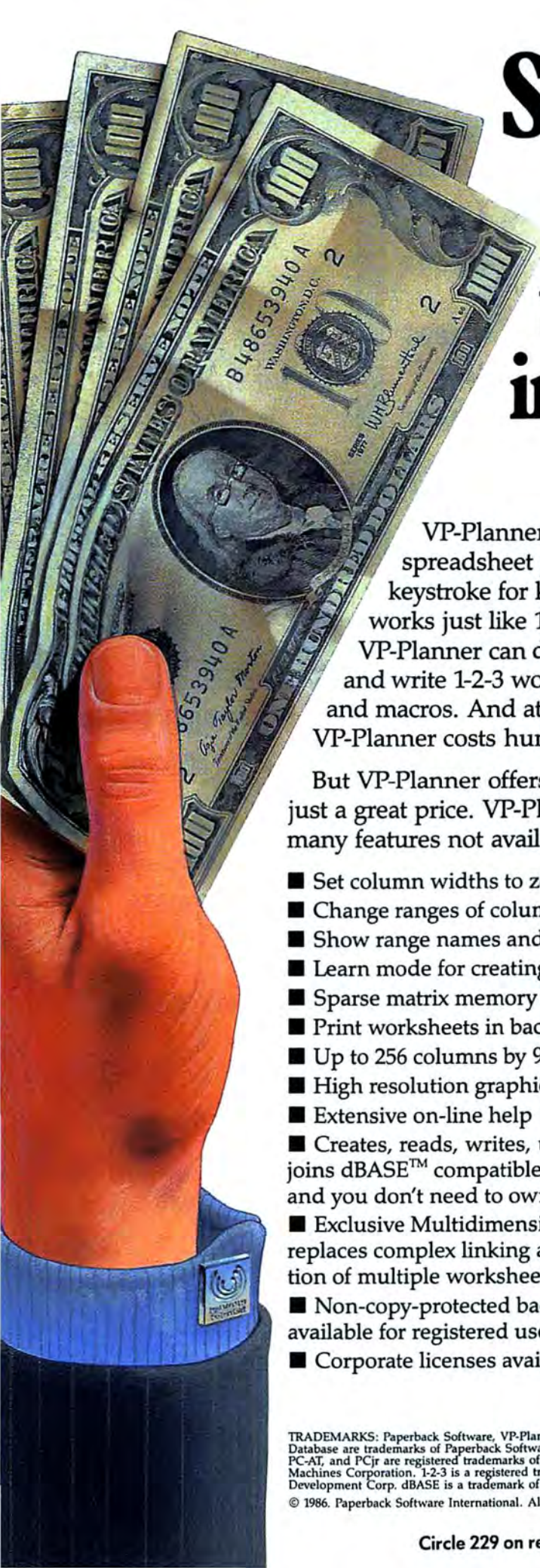

VP-Planner is a powerful spreadsheet program that, keystroke for keystroke, works just like 1-2-3 Release 1A. VP-Planner can directly read and write 1-2-3 worksheets and macros. And at \$99.95, VP-Planner costs hundreds less.

But VP-Planner offers more than just a great price. VP-Planner has many features not available in 1-2-3:

- Set column widths to zero
- Change ranges of column widths
- Show range names and locations
- Learn mode for creating macros
- Sparse matrix memory management
- Print worksheets in background
- Up to 256 columns by 9,999 rows
- High resolution graphics
- Extensive on-line help
- Creates, reads, writes, updates and joins dBASETM compatible database files... and you don't need to own dBASE.
- Exclusive Multidimensional DatabaseTM replaces complex linking and consolidation of multiple worksheets
- Non-copy-protected backup disks available for registered users
- Corporate licenses available

TRADEMARKS: Paperback Software, VP-Planner and Multidimensional Database are trademarks of Paperback Software International. IBM, PC-XT, PC-AT, and PCjr are registered trademarks of International Business Machines Corporation. 1-2-3 is a registered trademark of Lotus Development Corp. dBASE is a trademark of Ashton-Tate.

© 1986. Paperback Software International. All rights reserved.



\$99.95

VP-Planner

Available at computer, software stores and bookshops everywhere.

To order ONLY call toll-free:

1-800-443-0100

Ask for operator 456. Order Code: WO



For information call: 415-644-2116

OR MAIL ORDER TO:

Paperback Software International
2612 Eighth Street, Berkeley, CA 94710

_____ copies @ \$99.95 per copy = _____

CA residents ONLY add \$6.50 per copy = _____

  Shipping = \$3.00

TOTAL = _____

☐ Check ☐ VISA ☐ MC Expires: _____

Card #: _____

Ship to: _____

Address: _____

City: _____

State: _____ Zip: _____ Phone: _____

Signature: _____

Offer good in USA only. Allow 2-4 weeks for delivery.

SYSTEM REQUIREMENTS: VP-Planner works on the IBM PC, PC-XT, PC-AT and compatibles with DOS 2.xx or higher and at least 256K memory. Graphics card optional to display graphics. **WO**

Arlington Computer Products gives you the best prices on IBM PCs...

IBM PC

2 Drives, 256K,
Monochrome Monitor **\$1925**

2 Drives, 256K,
Color Monitor **\$2099**

2 Drives, 256K,
10 MB Hard Disk,
Monochrome Monitor **\$2349**

IBM XT

1 Drive, 256K,
10 MB Hard Disk,
Monochrome Monitor **\$2549**

1 Drive, 256K,
10 MB Hard Disk,
Color Monitor **\$2695**

1 Drive, 256K,
20 MB Hard Disk,
Monochrome Monitor **\$2575**

IBM AT

Unenhanced
\$3095

1.2 Floppy
512K, 20 MB Hard Disk,
Monochrome Monitor

\$3995

COMPAQ PORTABLE, 2 Drives, 640K, Clock... **\$2125** 1 Drive, 640K, Clock, 10 MB Hard Disk... **\$2549**

...and disk drives too!

IBM.....	\$ 99
TANDON TM100-2.....	\$ 99
SHUGART SA455.....	\$ 84
TEAC FD55B.....	\$ 89
360K Drive for AT.....	\$119

10 MB HARD DISKS

from **\$429**

20 MB HARD DISKS from **\$499**

10 MB TAPE BACK UP
\$479

PERIPHERALS

TAXAN MONOCHROME	\$139
HERCULES GRAPHICS	\$289
HERCULES COLOR CARD	\$145
EVEREX THE EDGE	\$249
STB GRAPHICS PLUS II	\$249
TECMAR GRAPHICS MASTER	\$449
TSENG ULTRA PACK	\$499
TSENG ULTRA RAM	\$199
HAYES 1200 MODEM	\$379
HAYES 2400 MODEM	\$615
EVEREX 300/1200 INT. MODEM w/ software	\$229
US ROBOTICS 2400 MODEM	\$449
ORCHID PC TURBO	\$599
AST ADVANTAGE	\$399
AST 5251-11	\$649
64K RAM CHIPS bank of 9	\$ 9
256K RAM CHIPS each	\$ 4
128K RAM CHIPS each	\$ 6

★ISSUE HIGHLIGHTS★

AST 6 PACK w/64K \$215	AT MULTIFUNCTION w/128K expandable to 3MB \$239	HAYES 1200 B w/ software \$339
QUADBOARD w/64K \$179	EVEREX GRAPHICS EDGE \$259	QUADCHROME II COLOR MONITOR by Quadram \$379
APPARAT w/64K memory & clock \$109	EVEREX MINI MAGIC w/384K memory only \$115	PRINCETON HX 12 includes cable \$419

SOFTWARE

LOTUS 123	\$329
SYMPHONY	\$409
WORDSTAR 2000	\$249
WORDSTAR 2000 PLUS	\$299
D BASE III	\$369
FRAMEWORK	\$369
PC MOUSE w/paint brush	\$119
HAYES SMARTCOM II	\$ 95
CROSSTALK	\$109
KEEP TRACK Home Accountant	\$ 39

PRINTERS

EPSON

LX 80	\$219
FX 85	\$325
FX 185	\$459
LQ 1500	\$879
Interface for LQ 1500	\$ 75

OKIDATA

ML 192	\$359
ML 193	\$499
84 IBM	\$649

SILVER-REED

EXP 400	\$249
EXP 500	\$289
EXP 550	\$399
EXP 770	\$699

TOSHIBA

1340	\$549
351P/S	\$1095

NEC

P2	\$499
P3	\$715
2050	\$639
3550	\$1025

**Arlington
Computer
Products**

450 E. HIGGINS ROAD
ELK GROVE VILLAGE, IL 60007



FOR ORDERS & SYSTEMS QUOTES:

800-548-5105

FOR INFORMATION AND IN ILLINOIS CALL 312-228-6333

Circle 825 on reader service card

Prices and Availability Subject To Change Without Notice

PC World Directory

PC World Directory is a comprehensive listing, by category, of products and services for the IBM PC, look-alikes, and compatibles. It provides rapid access to the burgeoning PC marketplace for both readers and advertisers.

FORMAT: The standard format includes a product ID, a 300-character descriptive ad, and company name, address, and telephone number.

Advertisers may choose among categories already in use, or they may create their own. Display advertisers can cross-reference their current ad to the PC World Directory for increased exposure at low cost.

RATES: Listings are accepted for three-time consecutive insertions at a rate of \$891 (\$297 per issue). We offer a six-time insertion, 15 percent discount contract for a total of \$1500 (\$250 per issue). Listings must be prepaid (except for established display advertisers) upon submission of ad copy. Checks, money orders, VISA, and MasterCard are acceptable.

DEADLINE: For copy deadlines, contact a PC World Directory sales representative at 415/861-3861 or 800/872-7808 (CA), 800/872-7800 (nat'l). Please send copy and prepayment to PC World Directory, 555 De Haro St., San Francisco, CA 94107.

Accessories

Cables

PC Custom Connections
Custom Molded RS232 Serial Printer and Modem Cables that feature THUMBSCREWS for easy installation, are fully shielded & match PC in style & color, \$29.95. Also interface cables for Macintosh, IIc, Hayes Transet 1000, & PC Parallel Printer. Introducing A-B Serial Switch Box that switches all 25 pins, \$46.95. *N² Products, Inc., 2401 Qume Dr., San Jose, CA 95131, 408/435-0227, 619/243-3632*

Supplies

Keytops/Key Overlays
Touchdown™ full size keytops enlarge major control keys on IBM & lookalikes: state model & color: black or IBM grey. \$21.95. Touchdown™ key overlays avail. for 5251, 5520, 3270, DisplayWrite 2 & 3, WordStar, WordPerfect 3.2/4.0, & most popular software, plus do-it-yourself kits. \$6.95-\$29.95. U.S. orders postpaid. *Hooleon Company, Dept. WD, P.O. Box 201, Cornville, AZ 86325, 602/634-7517*

Ribbons

Wholesale Prices. Call collect! All new for all printers. Diablo II: \$42.65/dz • Epsom MX-100: \$67.50/dz • Qume SprintV: \$27.60 dz • Okidata 93: \$23.25/dz • TRS-80: \$57.80/dz • Wang 5: \$42.90/dz. Also Commodore, Mannesmann Talley, Facit, TI 850/855, NEC Pinwriter, NCR 2140, Star Micronics, & all others. *BDP (Bargains Delivered Promptly), P.O. Box 1330, Fair Lawn, NJ 07410, 201/791-0226*

Bar Code

Bar Code Printing/Reader
PRINT Bar Codes on PC & Epson/Okidata or IBM Printer—Code 39, 12of5, UPC, MSI, LOGMARS, AIAG, HIBC. Graphics characters up

to 1". Labels, catalogs from disk files. Subroutines for BASIC, Pascal, T-Pascal, C. Programs \$49-\$299. Readers/portable \$350, fixed (\$595). *Worthington Data Solutions, 130 Crespi Court, Santa Cruz, CA 95060, 408/458-9938*

Data Input Devices

TPS provides Bar Code & Magnetic Stripe Readers for simple installation on IBM PC, AT, 3162, 3163, & 3180 terminals, as well as many other microcomputers & terminals. No card slot or RS-232 port is required, & the readers are transparent to all software. Bar Code Printing Program \$50 w/ reader purchase. *TPS Electronics, 4047 Transport St., Palo Alto, CA 94303, 415/856-6833*

Books

DOS Shell Kit

Non-technical, 100 pg. tutorial helps you use DOS to assemble a menu-driven, automated & organized file structure on hard disks. Disk version has prewritten files. Also covers batch files, key assignments, file protection, etc. Supplements DOS manual. By author & PC World writer Tom Sheldon. Bk: \$12; Disk & Bk: \$25. \$1.50 s/h. Visa/MC. *clo ComputerLand/SB, 789 Casiano Dr., Santa Barbara, CA 93105, 805/687-0865 964-2480*

dBASE II/III in English I

NEW! BIGGER! BETTER!
Absolutely the clearest, simplest, most coherent tutorial you can find on dBASE. 312 Pages of Real World Examples done in both dBASE II & III. Will teach any novice to program in dBASE. Reader's comments: "A truly excellent work of art." "Outstanding." "It is the finest manual I have found." Order your copy today. Send \$19.95 or MC/Visa: *English I Computer Tutorials, 1617 N. Troy St., Dept. B, Chicago, IL 60647, 312/489-1588*

Easy Way to Master DOS!

New handbook shows how, why, & when to use all 44 PC & MS-DOS commands quickly & easily! Lively hands-on tutorial makes learning fun, for a change. Covers basic thru advanced topics. All versions up to 3.1. Lots of practical examples. 221 pages only \$15.95 at bookstores, or send check + \$1 s/h to: *Little, Brown & Company Publishers, 200 West St., Code W-368121, Waltham, MA 02254, 800/343-9204 (credit cards)*

WordStar Users Attn***

TRY THE NEW, DIFFERENT, UNIQUE APPROACH TO LEARNING WORDSTAR. Introducing an instruction book that skips the unnecessary and gets on with the substance of how to use your program! A superior primer and a concise reference in one manageable text! **CHEATBOOK FOR WORDSTAR.** \$10 Post Paid. Send check or M.O. to: *The EASY-KEY Company, Box 1758, Murphys, CA 95247*

LaserJet Unlimited

The definitive guide to the LaserJet and LaserJet Plus. Find out how to create manuals, forms, worksheets, mailing labels, envelopes, math symbols, music scores, foreign languages, logos, drawings, bar codes, and fancy fonts. \$24.95 plus \$3.50 s/h. CA residents add 6.5% tax. Check/M.O./Visa/MC. *Peachpit Press, 2110 Marin Ave., Berkeley, CA 94707, 415/524-0184*

Computer Repair

IBM/Compaq Repair

PC, XT, AT, PPC, & Compaq board level support. A professional source for computer maintainers. From keyboards to power supplies. 5 to 7 days in-house turnaround. Automatic Test Equipment (ATE) provides thorough diagnostics. System Level Testing insuring quality end product. 90-day warranty. Save on rates. *Unitrace, 2188 Del Franco St., San Jose, CA 95131-1575, 408/946-1090*

IBM & Compaq Repair
Service personnel; we do professional, timely & cost-effective repairs on IBM & Compaq circuit boards. Repaired boards must pass our tough 12-hour burn-in/test before they are returned to our customers. Dedication to extensive testing means our repairs are extremely reliable. Volume prices available. *D.S. Walker & Associates, 11115 Mills Rd. #111, Houston, TX 77429, 713/890-2257*

Consultants

California

CompuSult

Now you can be assured that a qualified computer technician is available to speak with you about your computing questions. CompuSult is a computer consultant's agency. We can provide you with a specialized computer consultant who will zero in on your computing requirements & describe them to you in plain English. *CompuSult, 808 N. Kenter Ave., Los Angeles, CA 90049, 213/472-2568, 415/924-7027 (No. CA)*

WHAT DO YOU DO

when there is no off the shelf solution to your problem? Call us! We specialize in tailor-made programming.

- We provide design, programming, consulting & documentation services
 - We write data base software: accounting, order entry, mailing list mgmt. & more
 - Experts in dBASE II, III
 - 20+ yrs computer experience
 - Free brochure
- Call or write: *David Jenkins, Midway Software Inc., 1609 Bancroft Way, Berkeley, CA 94703, 415/644-2369*

Contracts

For Entrepreneurs

Legal forms for hardware/software developers. Employee agreement, non-disclosure form, contracts for sale (hardware and/or software), consulting, development, hardware/software maintenance, non-competition, copyright notices, software licenses, project delivery & more. Complete, documented, modifiable. \$50. *Water Publishing, 8235 Douglas #1000, Dallas, TX 75225, 800/628-2828, ext. 539*

Data Conversion

Don't Rekey-Convert!

We use the latest disk, tape, scanning, & telecommunications technology to reformat data. *Quickly & Accurately. Usually at one tenth your current cost.* We transfer data between word processors, typesetters, micros, minis, mainframes, & software packages. Full range of consulting services includes Data Customization & Data Base Development. *Data Conversion Laboratory, 67-27 168 St., Fresh Meadows, NY 11365, 718/939-4921*

Disk Copy Service

Duplication Solutions

We have the answer to your software duplication needs, no matter what your volume. We supply autoloaders, disks & technical support. We provide duplication; technical assistance with copy protection, serialization & proprietary formats; package assembly & distributive shipping. *MegaSoft, Inc., P.O. Box 1143, Freehold, NJ 07728, 800/222-0490, 201/462-7628*

BLANKET SERVICES

- Diskette duplication
 - Packaging
 - Stocking/Drop Shipping
- Place a BLANKET ORDER

with releases as you need them for any quantity at a fixed price

- 48 hour delivery
 - SUPERLOK copy protection
 - Lifetime guarantee
 - No "mastering" charge
 - No charge for standard labels
- Star-Byte, Inc., A Div. of Robinson-Halpern Co., 2564 Industry Lane, Norristown, PA 19403, 800/243-1515, 215/539-4300*

Hardware

Add-on Boards

512K Expandable Mem

64K-512K User Expandable (Socketed) Parity Memory Board. Switch selectable Addressing. IBM/compatible PCs. RAM disk & print spool.

OK-\$75	256K-\$100
384K-\$115	512K-\$130

 384K Expandable multifunction card with Clock Calendar, 384K Memory Sockets, Serial Port RAM Disk & Print Spool. 256K-\$125 384K-\$139 *Ontrax, Inc., P.O. Box 368, Oakhurst, NJ 07755, 201/244-2302*

256K & Clock: \$99.95?

The Turner Hall Card comes with 256K RAM installed & clock/calendar with battery back-up. Even beginners can install. Free software includes print spooler & RAM disk emulator. Designed for IBM PC, XT, Portable PC & Compaq. Fits in short slot (only 5 inches long). 30-day money back guarantee. *Turner Hall Publishing, 10201 Torre Ave., Cupertino, CA 95014, 800/556-1234, ext. 526; 800/441-2345, ext. 526 (CA)*

BIOS

Fixed Disk BIOS/Boot

FiXT boots from most popular Hard Disks-DAVONG, TECMAR, IOMEGA, GT LAKES, etc. Adds XT-like BIOS interface to your disk for PC.

Security, multiple volumes, removable media support optional. No-slot plug-in installation. Specify controller & computer with order. \$80-\$95 + \$3 shpg, CA tax. *Golden Bow Systems, P.O. Box 3039, San Diego, CA 92103, 619/298-9349*

Disk Drives

1.2M PC-AT Disk Drives

AT your PC by replacing your diskette controller & adding a high density disk drive. JDISKETTE handles 1 to 4 diskette drives plus an I/O module. \$249 for JDISKETTE-SA; \$250 for Teac 55GF (1.2M); \$200 for Teac 55B (360K); \$180 for Ser/Par/Clk module. *Tall Tree Systems, 1120 San Antonio Rd., Palo Alto, CA 94303, 415/964-1980*

Firmware Modules

Quick Boot Your PC!

FOR IBM PCs ONLY!
The PC-INMATE, a Firmware ROM Module for the IBM PC!
• BOOT within 10 SECONDS!
• BREAK the 640K BARRIER!
• Access up to 704K of RAM! (1-2-3, DOS, FW, Sym, etc.)
• SCREEN RELIEF—protects your monitor, and MORE!
Installs in minutes, NO SLOT!
Special Intro Offer: \$49.95 + \$3 s/h. Dealer inquiries accepted. Chk/MO/Visa/MC. *J S & J Software, 1281 S. King St. #6A, Honolulu, HI 96814, 24 hr. orders: 800/821-5226, ext. 435*

Printers

Xerox 4045 Driver

The PRINTX 2.0 program is a print spooler & driver for Xerox 4045 desktop laser printers connected to IBM PCs. PRINTX maintains a library of fonts, logos, overlay forms, & graphic images on the IBM PC's disk & automatically loads the necessary resources into the 4045 as required by print jobs. PRINTX site-license: \$1500. *Gaul Communications, P.O. Box 428, Downers Grove, IL 60515, 312/963-0003*

Security

Secure AT/XT/PC

Control system access, data access! FiXT/S controls system boot for most popular XT/PC hard disk controllers. Vfeature for AT & XT-compatible HD controllers segments hard disk by volumes, controls access with passwords, supports hard disk expansion. \$80-\$95 + \$3 shpg, CA tax. *Golden Bow Systems, P.O. Box 3039, San Diego, CA 92103, 619/298-9349*

Storage Devices

8-Inch Diskette System

Read, write, & format diskettes from IBM mainframes, mini-computers, data entry equipment, etc. Complete easy to use software handles EBCDIC conversion. Can read & write CP/M 8-inch diskettes (many formats). You also can use 8-inch drives for PC-DOS files; 1200K per diskette! \$1150 complete. *MicroTech Exports, 644 Emerson St. #8, Palo Alto, CA 94301, 415/324-9114*

Insurance

Safeware

If your computer is important to you, insure it! SAFEWARE provides full replacement of hardware, media & purchased software. As little as \$39 a year covers fire, theft, power surges, earthquake, water damage, auto accident. Call 8 a.m. to 8 p.m. Mon. thru Fri. Call Sat. 9 a.m. to 5 p.m. *Safeware, The Insurance Agency Inc., 2929 North High St., P.O. Box 02211, Columbus, OH 43202, 800/848-3469(Nat), 614/262-0559(OH)*

Leasing/Rental

PC•XT•Compaq Rental

Quick delivery within US. All configurations including new AT, modems & printers. Attractive rates & flexible terms. Lease 1 month & longer. Custom leases to fit budget requirements. A portion of your lease payment can apply to purchase. Trade old PCs on new AT. Purchase/lease back available. Use *r Computers, Inc., 5929 Baker Rd., Minnetonka, MN 55345, 800/624-2480, 612/938-1100*

Mailing Lists

IBM Mailing Lists

Now over 1,431,488 computer owners. Select from 312K Apple, 258K IBM + PCjr, Mac & many others. 8 phone verified reseller lists including 6,135 stores + VARs, chains, etc. Schools, specialty lists... over 50 lists total. Call/write for free catalog. Indicate phone & type of business. *Irv Brechner, Targeted Marketing Inc., Box 5125, Ridgewood, NJ 07451, 201/445-7196*

Software

Accounting

Accountants Software

Finally! A software source for the practicing accountant with programs designed especially for the professional practitioner. Depreciation, After-The-Fact Payroll, Form #1099 Generator, Account Analysis & Client Information System are just a few of many. Call or send for our complete catalog. *Omni Software Systems, Inc., 146 N. Broad St., Griffith, IN 46319, 219/924-3522*

G/L Accounting Power

Now, the same financial reporting power used by offices of all of the "Big 8" is available to corporate controllers. AMI's DATAWRITE™ Corporate General Ledger gives complete flexibility for custom reports. Fixed Asset Management & The TAX MACHINE™ are available too. Nationwide support. *Accountants Microsystems Inc., 3633 136th Place SE, Bellevue, WA 98006, 800/426-8201, 206/643-2050*

Open Systems, Inc.

- Open Systems™ Accounting Software—a powerful multi-user line of 15 modules for any business need.

- Harmony™ Integrated Business Software—7 accounting/productivity applications for a total business solution.

- Open For Business™ I & II—entry-level accounting solutions for DOS & the Macintosh. *Open Systems, Inc., 6477 City West Parkway, Eden Prairie, MN 55344, 800/328-2276*

Accounting Solutions

For CPAs & growing businesses: software for both, with optional link between the two. For CPAs: Client Ledger System, the leading write-up program for PCs. Reporting, passive payroll, more. For small business: Total Accounting System. 12 integrated accounting programs, built-in DBMS, networkable. *TCS Software, Inc., 6100 Hillcroft #600, Houston, TX 77081, 800/231-6454, 800/392-5973(TX)*

Joe Lynn's Payroll

Complete menu-driven user-friendly payroll. Calculates FWT, SWT, FICA, 4 misc. deductions. Prints paychecks, W2s, 941. Hourly & salary, manual or automatic. IBM PC & most compatibles. \$49.95 +

\$3 shipping. Visa/MC/chk. 30 day money back guarantee. *Joe Lynn Computer Services, 23501 W. Gagne Lane, Plainfield, IL 60544, 815/436-4477*

Myte Myke™ Business Sys

Commercial grade, integrated business application software. Order Entry, Inventory Control, Sales Analysis, Accounts Receivable, Accounts Payable, General Ledger, Purchase Orders. Pro-Time—time & billing. Install & support avail. PC-DOS, MS-DOS, NOVELL Networks, XENIX & UNIX. *M & D Systems, Inc., 3885 N. Buffalo Rd., Orchard Park, NY 14127, 716/662-6611*

Fixed Assets System

CFAAS™ is a powerful tool for fixed assets accounting which calculates separate financial & tax depreciation using all standard methods. Easy to learn & simple to use, it edit checks for tax code compliance & prepares tax worksheets. Demo disk \$35, complete program \$495. Visa/MC. *Comprehensive Microsystems, Inc., 609 Fifth Ave., Safford, AZ 85546, 602/428-7225*

Professional & Accounting

ACT 1 the complete fully integrated accounting series for PC-DOS. Very powerful, very flexible, & full of integrity.

- Genl Ledger • Accts Rec
- Accts Pay • Sales Invoicing
- Billing • Inventory • Payroll
- ONLY \$99.50 + s/h for entire package. *Cougar Mountain Software 2609 Kootenai, Box 6886, Boise, ID 83707, 800/344-2540*

Aliment

A Subliminal Generator

UNDER-MIND™ the only product that can help solve any problem! 20 msgs. supplied or make your own with built-in editor. UNDER-MIND flashes msg w/o disrupting main task. Works while you do. Manual inc. Make your subconscious work for you. Only \$19.95. Chk/Visa/MC. SASE for more info. *H&K Services, Inc., 22 Rose Glen Dr., Andover, MA 01810*

Backup Utilities

Copy II PC Option Board

The OPTION BOARD makes floppy backups of virtually all protected software for the IBM (except those "protected" by physical damage) quickly & easily! Works on IBM PC/XT/AT, COMPAQ Deskpro, Portable (which requires extra cable). Requires 1 360K drive & full slot. Just \$95! *Central Point Software, Inc.*, 9700 SW Capitol Hwy., Portland, OR 97219, 503/244-5782

Business Applications

Linear Programming

MINI-MAX (\$395) is saving a copper refiner \$10,000 a month. "It's extremely easy to use," says an investment counselor in Oakland, CA. See how linear programming can boost your profits. The demo disk (\$30) includes a Beginner's Guide and 70-page manual with 7 examples from business & industry. *Agricultural Software Consultants*, P. O. Box 32, Dept. P, Kingsville, TX 78363, 512/595-1937. Telex 757375

MILP88-Mixed Integer LP

A general-purpose system for solving mixed integer linear programs w/up to 64 integers, 255 constraints & 1255 variables. Solves problems by applying an advanced version of the branch & bound method. Menu-driven w/many useful features similar to LP88. Requires 192K. \$99 w/8087 support, user's guide. *Visa/MC. Eastern Software Products*, P.O. Box 15328, Alexandria, VA 22309, 703/549-5469

LP88-Linear Programming

A powerful menu-driven system for solving linear programs w/up to 255 constraints & 2255 variables. Features include interactive & batch operation, spreadsheet-style input & editing, storage of problems & bases, Simplex Algorithm restart, report generator, sensitivity analysis. Req. 192K.

\$99 w/8087 support, user's guide. *Visa/MC. Eastern Software Products*, P.O. Box 15328, Alexandria, VA 22309, 703/549-5469

dBASE II/III Software

- **GENERAL LEDGER**
Integrates w/dInvoicer
 - **dINVOICER**
Billing & A/R
 - **SALES ANALYSIS**
Works with dInvoicer
 - **JOB COSTING**
for Contractors
 - **JOB ESTIMATING**
Works with Job Cost
- ONLY \$99 each including source code. *MC/Visa/Chk/COD. dATAMAR Systems*, 1152 Albion St., San Diego, CA 92106, 619/584-2727

the DISTRIBUTOR

Limited Offer: An integrated distribution control system tailored to meet the special needs of your business. The system includes Inventory Control, Accounts Receivable, Accounts Payable, Order Entry/Billing, General Ledger, & Sales Analysis. Price: \$99.95. *Great Southern Computers*, 618 Commercial Dr., Holly Hill, FL 32017, 904/258-5010

Z-Star Order Processing

Order entry, production sched., packing lists, shipping labels, invoicing, inventory control, accts. receivable, customer statements, U.P.S. manifest, U.P.S. COD tags, mailing list, reorder report, pay salesperson report, invoice sales summary, product sales summary, paid invoice & receipts reports. \$93.50 MC/Visa/COD, includes 133 pages of documentation. *ZOG Industries*, P.O. Box 1222, Carpinteria, CA 93013, 800/325-6852 (USA), 800/228-4107 (CA)

The Decision Analyzer

FIND THE ANSWER to large, complex, or subjective problems such as personnel promotion, plant site location, product preferences, or even the football team to pick in the company pool. The result is a documented decision, no guesswork. Regularly \$69. 30-Day Special for only \$49. 30-day money back guarantee. *Sterling Castle*, 702 Washington St. #174, Marina del Rey, CA 90292, 213/306-3020

Business/Home

Lesko Home/Bus. Utilities

- All 6 programs for \$65
- **CHECKBOOK**—Balance, search, reconcile, print chks
 - **PC-Word processor** for postcards, letters, memos
 - **KEYBOARD**—Learn to type
 - **ADDRESS**—Maintain names & addresses. Search/Print on name, street, city, state, zip, comment
 - **LBL**—Select font & print Labels
 - **PRNT**—Set printer fonts (also use as typewriter) *Lesko Software Development*, P.O. Box 15562, Colorado Springs, CO 80935, 303/472-0265

Documentation Generator

The PC-DOS tree-structured file system follows the directory structure used in the real world. This is the design guideline that Customizing Documentation Generator (CDG) follows. Use your imagination to create files or directories, then ask CDG to generate documentation for you. \$39. *U-Need & See Computer Systems*, P.O. Box 7363, Thousand Oaks, CA 91359, 805/495-8441, 818/889-3324

Calendar

Time-Keeper (Calendar)

A calendar/scheduler featuring a weekly or monthly graphic display: multiple calendars, conference locating, copy or move appts. within or between calendars, search, tickler reminder, print selected appts., on-line help, user configuration files. PC/XT/AT or compatible. 192K PC-DOS 2.0. Mono/color—any printer. \$195. Demo—\$15. *DuraSoft*, 7210 Washington Ave., New Orleans, LA 70125, 504/486-6081

Checking

LEDGER DOMAIN™

Super! Feature-packed, Menu-driven Checkbook System for 1-2-3. Prints checks, one-key entry of recurring bills, auto statement reconciling. Access to data functions through menus:

extract by dates, check numbers, categories, etc.; print any result. Tutorial & Utilities. Simple, intuitive, flexible. Req. 1-2-3 ver. 1a, 256K. \$45 ppd. *MC/Visa. Richard Raffogel, Ph.D.*, 6219 Washington Ave., St. Louis, MO 63130, 800/222-4747, ext. 3001, 314/768-0448

Church Applications

Parish Data System™

Comprehensive church program, menu-driven, extremely easy to operate. Family, Member, Financial info & all reports integrated into one package. Ability to get selective listings, mailing labels; contribution, tuition statements; personalized letters. User able to create own reports & letters. \$950. *Parish Data Systems, Inc.*, 3140 N. 51st Ave., Phoenix, AZ 85031, 602/247-3341

Church Software

Church software has entered a new generation! CHURCH III uses the power & flexibility of dBASE III to bring you today's most advanced church software. Mailing lists, contributions, member profiles & attendance modules from \$199. Modifiable source code provides freedom & flexibility. Demo \$10. *F1 Software*, P.O. Box 3096, Beverly Hills, CA 90212, 213/464-0625

Collectors

"THE COLLECTOR"™

Organize your collectibles (stamps, coins, dolls, antiques, trains, you name it) all on one disk. Single disk holds up to 4000 items. Has unlimited capacity. Sorts alph/numeric with cost/cur val at touch of key. For PC/PCjr/XT/AT or similar (128K-DOS 2.0 +). Write/Call for free brochure, or \$65 + \$3 s/h. *Visa/MC. The Third Rail*, P.O. Box 143, O'Fallon, IL 62269, 618/632-7424

Culinary Arts

Diskette Cookbook Series

ATTENTION GOURMET COOKS! VANILLA publishes 25 popular printed cookbooks transcribed to disk. Search, scale & print recipes from the thousands available. Create your own cookbooks, too. Hard disk search/storage supported. No user manual needed. Software \$40; cookbooks \$12 & up. Send for free catalog. *Vanilla Software*, 3345 Lakeshore Ave., Dept. W, Oakland, CA 94610, 415/835-1953

The Cooking Revolution

NOW! A Cookbook that makes life easy.

- Gives you many quick & delicious recipe ideas based on just what you have on hand
- Advises what to keep available for interesting meal variations
- Helps with menu planning
- Automatic shopping lists
- Your Guide to gourmet meals in minutes

\$39.95, MS/DOS, 128K
Decker Software, 3926 Tracy St., Los Angeles, CA 90027, 213/667-3230

A > Cook, Recipe Finder

Unique & flexible recipe filing system. Helps you find recipes quickly. Comes with 75 basic recipes & 500 recipe references. Easy to add more recipes, change serving sizes, print shopping lists. Perfect for menu planning. Fast recall of recipes. Favorable review: *PC World*, 2/85. \$40 ppd. 100 more recipes \$15/Disk. *East Hampton Industries*, 66 Newtown Lane, East Hampton, NY 11937, 800/645-1188, 516/324-2224

dBASE III Search/Retrieval

Multikey Boolean Search

Data base: [item id, string descriptor (1st chr = KEY)]. Any number of recs/item & KEYS. Find items which satisfy "n" lists (MATCH/NONMATCH) of descriptors—either ALL lists, or ANY. GENERAL PURPOSE. No limit on list length or

number of lists. May encode descriptors into 2, 3 bytes. SOURCE CODE. \$85. *Tom Lewinson, Thinker's Apprentice*, 392 Central Park W., Apt. 12X, NYC, NY 10025, 212/222-5050

Data Base Compilers

FREE dBASE Compiler

Evaluation Kit includes: demo disk with 14 PRG, 5 FMT, 6 FRM, & the results of compiling them with WordTech & Clipper. Also complete reprints of 6 magazine reviews of both compilers including 16 benchmark tests. Also detailed brochures with all features & limitations of both. FREE. No obligation. Call 24 hours. *dataBASE Specialties*, P.O. Box 2975, Oakland, CA 94618, 415/652-2790

Data Entry

Data Entry Emulator

Full speed heads-down data entry with verification. Easy screen formatting. Loaded with features like: Auto dup & skip, verify bypass, constant fields, range checks, table lookups, full screen paging, & field totals. Fully menu-driven only \$395. Call for free 30-day trial period. *Computer Keyes*, 6519-193 SW, Lynnwood, WA 98036, 206/776-6443

Entrypoint

Most widely installed data entry system for PC/XT/AT. Heads-down speed, sophisticated multi-screen applications. Features: paint the screen form design, data validation, table & file lookups, Help keys, logic processing, reformatting, batch totals, verification, 129 KB re-mapping & more. Demo \$24, Operator \$545, Developer \$845. Volume pricing. *Datalex*, 650 5th St., San Francisco, CA 94107, 800/962-8888, 415/541-0780

Data Management

PC-File III™

Search, sort, list. Browse, global changes, macros, mailing labels, formatted reports with selection & calculations, sub-totals, totals, averages, encryption. Exchange data with 1-2-3, WORD, WordStar. Over 190,000 users. Version 4.0. \$59.95 + \$5 s/h. Check/MC/Visa. Toll free 24 hr: 800/JBUTTON. *ButtonWare, Inc.*, P.O. Box 5786, Bellevue, WA 98006, 206/746-4296

PC-File/R™

All the power of PC-File III plus: Relational link to multiple data bases, integrated letter writing & mail-merge, context sensitive pop-up help windows. Retrieves records hundreds of times faster with new binary search. \$149.95 + \$5 s/h. Chk/MC/Visa. Toll free 24 hrs: 800/JBUTTON. *ButtonWare, Inc.*, P.O. Box 5786, Bellevue, WA 98006, 206/746-4296

askSam

A simple—yet powerful—end user free-form, text-oriented DBMS. Retrieve on any combo of words, parts of words, and/or field values. Sort output to printer, screen, or disk. Update with full-screen text-editor or batch operations. For IBM PC, PCjr, AT, XT, & compatibles with PC-DOS 2.0 or later, 128K min. \$149.95 + \$5 s/h. Visa/MC/AmEx. *Seaside Software*, 538 Parade, Corpus Christi, TX 78412, 800-3-ASKSAM (orders only); 512/991-2019

Development Tools

BASIC Programmers

- HELP MESSAGE SYS.
Create & edit context sensitive interactive help messages
- B-PLUS TREE SYS.
Direct & sequential accessing, variable length keys, multiple non unique & mult. keys per record
- SCREEN BUILDER SYS.
Generates code for screens
- EZ SCREEN
Pop up windows for BASIC
30 day special: \$69 for all 4.
Sterling Castle, 702 Washington St. #174, Marina del Rey, CA 90292, 213/306-3020

Dictionary

cheapware®

WORD LIST: ASCII list of 3 to 15 letter words stored in random format on a DSD disk. List I has 27K words, List II 30K & Word Sleuth 40K. List I has no capital letters. Word Sleuth will print matches to skeleton (like ??ppy). Utility to add, delete or change words. Display function included. List I \$20, List II \$30, Word Sleuth \$45. *Robert L Nicolai*, 4038 N. 9th St., St. Louis, MO 63147, 800/NICOLAI (642-6524) or 314/621-7618 (MO)

Edit

Lil' Jake

"The WORLD'S GREATEST Editor". That's what our users say about Lil' Jake. We're so sure you'll like it, we want to send you a copy for a free 60-day evaluation. After 60 days, either send us your payment or return the editor. For IBM PC, XT, AT, & compatibles. \$49.95 + s/h. To order: Write or CALL NOW! *Fooks Mathewson Company*, P.O. Box 2424 (oper-21), Arlington, VA 22202, 703/684-8284

Educational

Teacher Turned Author!

Create great instructional courseware in minutes. No programming! Mix text, color graphics & questions on any page. Built-in drawing system or optional graphics tablet. Student recordkeeping, instant editing, & page playback. No royalties—produce unlimited courseware. PC, XT, & all compatibles; Color: \$699; Mono: \$399; Both: \$850. Demo disk: \$10. *Raster Technology, Inc.*, P.O. Box 3477, Longwood, FL 32779, 305/862-2859

PC/Pilot

Language for education & training. Now offered also by IBM as IBM Pilot. Support for color, graphics, fonts, windows, files, video control. We offer upgrades, advanced feature library (\$300), tutorial (\$125), authoring prompter. Single use license (\$200) & unlimited campus/site license (\$2000). 20% ed. discount. *Washington Computer Services, 3028 Silver Lane, Bellingham, WA 98226, 206/734-8248*

Mr. Math

Four programs tutor basic math skills in arithmetic, money, and fractions. Programs feature optional step-by-step tutoring, annotated step-by-step solutions & a report card summary. All answers worked out directly on the screen—no pencil or paper needed! Req. 1 DD, 64K (96K for 2.X) \$34.95 ea., 2 for \$65, 3 for \$90, all 4 for \$113. *Term Computer Services, P.O. Box 725, New Providence, NJ 07974, 201/665-0923*

Learn Typing Fast!

Hunt & peck is fine for chickens but FasType is an easy way to learn touch typing on IBM PC/compatibles. "If you want to increase your typing ability or cure a lifetime of bad habits, FasType is an excellent way to go!" *Lon Andrews/Computer Shopper. Developed by noted author/teacher of typing manuals. \$39.95 + \$1.50 s/h. Specify computer. Press A Software, P.O. Box 364P, Jerome, AZ 86331, 602/634-2688*

Educational/Games

Train Dispatcher

Created by designers of CTC systems for railroads, *Train Dispatcher* is a realistic simulation of a railroad traffic control center & is used by some railroads in their dispatcher training programs. Available for IBM PC, XT, AT & jr for \$35 + \$2.50 s/h. Graphics card required. *Visa/MC. SIGNAL Computer Consultants, P.O. Box 18222, Dept. 35, Pittsburgh, PA 15236, 412/655-7727*

Educational/Records

New GRADEBOOK II!

The comprehensive grade analysis software—handles 200 students/class, any number of classes. Calculates course grades your way. Predicts course grades. Calculates statistics. Ranks students. Posts grades. Averages. Alphabetizes. Corrects grades/auto corrects averages. Progress reports. And more! \$49.50. *Wren Software, Inc., Dept. W, P.O. Box 1138, Castle Rock, CO 80104*

Engineering

Structural Design

Fast, highly interactive, integrated programs for structural analysis & design of BEAMS, COLUMNS, TRUSSES & FRAMES of any material. Easily mastered programs result in dramatic time savings while producing efficient, accurate designs. Specify PC, XT or AT & send \$25 for demonstration disk to: *C-Squared B-Squared Software Design, Inc., Dept. A-1, 763 27th Ave., San Francisco, CA 94121, 800/621-0851, ext. 330, 415/751-1337*

Mech./Elec. Design

Programs for HVAC Loads, Building Energy Analysis, Faser Energy Acctng., Duct Sizing, Lighting, Short Circuit, Voltage Drop, Pipe Sizing, Critical Path Analysis, Life Cycle Costing, & more avail. for CP/M, CP/M-86, & MS-DOS computers. All disk formats supported. Demo disks avail. on each program for \$33. Send/call for literature. *Elite Software, P.O. Drawer 1194, Bryan, TX 77806, Bus.: 409/846-2340, By Modem: 409/775-0760*

Eng./Sci. Graphics

Engineering/scientific graphics. OMNILOT [S] (screen graphics) & OMNILOT [P] (plotter driver) provide integrated eng./sci. 2D & 3D graphics w/NO PROGRAMMING! Menu-driven, flexible, professional.

Choice of formats: tabular/line, contour, 3D wireframe & more! OMNILOT [S]: \$195. Add [P]: both \$295. *Microcomputables, 301 Prelude Dr., Silver Spring, MD 20901, 301/593-0683*

Simulation

GPSS/PC is a full-power version of GPSS, the most popular mainframe simulation language. Using GPSS/PC it is possible to predict the effects of managerial or engineering decisions on complex real-world systems. More than just a language, it is a simulation environment specifically designed for interactive use on today's high-speed microprocessors. *Minuteman Software, P.O. Box 171/W, Stou, MA 01775-0171, 800/223-1430, 617/897-5662*

mCAP™

mICROCOMPUTER CIRCUIT ANALYSIS PROGRAM for ac & dc electric & polyphase power networks with 25 meshes or nodes having R, L, C, op-amps, transistors, xformers, dep. & ind. V & I sources, freq. & element response, power factor & correction, delta-wye transforms, & complex arithmetic. Simple, fully documented for IBM PC/XT/AT/comp. \$395 (Demo \$15). Request brochure. *Technisoft, Inc., P.O. Box 98017, Dept. 112, Baton Rouge, LA 70898, 504/767-4798*

Estate Planning

Will-Planner™

Use your PC to write a personalized will! Educational, easy to use program; powerful dictionary function; info on probate & using lawyers. Create typed will/trust document, asset inventory & estate tax estimate. Save money! Written by lawyers for non-lawyers. For IBM PC & comp. \$79.95 copy protected, \$129 unprotected (+ \$4 postage, \$8 foreign). Will-Planner™ by Noetic Technologies Corp., P.O. Box 3085, Englewood, CO 80155, orders & info 303/770-2380, 8:30 am-4:30 pm

Financial

1-2-3 Template Series

Financial Evaluation System. OVER 6000 SOLD. 37 detailed, menu-driven modules, featuring Lease/Purchase, Depr., Cost-Vol.-Profit, Regression, Loan Anal. & Sched., Annuities, Stock & Bond Anal., Financial Ratios, EOQ, Cap. Assets Pricing, & MUCH MORE. Great macro tutor. \$39.95 (+ \$2 in TX); Visa/MC acc. Requires 1-2-3 1A or 2; 256K. *AVS Development, P.O. Box 741, Cypress, TX 77429-0741, 713/859-8532 (leave order info)*

SOLVE-IT ...

Instantly calculates 30+ financial, real estate, probability & statistical problems. Performs DOS file functions. Works as memory resident or stand-alone program. Solves: Future Value, Withdrawal Time, Depreciation, Monthly Payment, EOQ, Loan Tables, Accelerated Payment, Break-Even Point, Weighted Average, Balloon Payment. *Many More! Chk/MC/Visa. \$29.95 (after 2/86 \$49.95). Pine Grove Software, 108-28 63rd Ave. 1st Fl., Forest Hills, NY 11375, 718/896-4624*

Forecasting

1,2,3 FORECAST!

Menu-driven template programmed in Lotus 1-2-3 macros. Forecasts time series data in existing 1-2-3 files. Fast & easy with little Lotus or forecasting experience. Linear & non-linear trends, regression, smoothing, decomposition, seasonal indices, diagnostics, more. 50 page manual includes tutorial & documentation. \$75 chk/MO ppd. USA, more info: 1,2,3 FORECAST!, P.O. Box 12582, Salem, OR 97309, 503/585-8314

Gambling

Card-Counter Blackjack

Master winning Blackjack strategies without risking real money.

- Blackjack expert system
 - teaches proven strategies
 - simulates casino BJ betting and play
 - 1-8 decks in shoe
 - up to 7 live or "expert" players
 - no graphics card required
 - \$25 + \$2 shipping Visa/MC
- CORE Decision Products
P.O. Box 3412 Oak Brook, IL
60521-3412 (312) 530-5380

Games

Mc\$SOFTWARE

12 classic games... Blackjack, Moonbase Alpha, Startrek, Chess, Othello, Alien, Maxit, Yahtzee & more. Some developed on mainframes, updated to use color, sound & graphics on your IBM PC. On-screen documentation, menu-driven. Action, strategy, adventure. All for only \$24.95, chk/M.O. Mc\$SOFTWARE, Ltd. Division, M.B.A. Communications, 2055 North Druid Hills Rd. #201, Atlanta, GA 30329

Star Fleet 1

"The world's most elaborate star battles game," (J. Pournelle, *Byte*, Sept. '84). Features color animation of battles, music, promotions. Capture ships, lay mines, launch probes, rescue bases, repair damage, eliminate intruders, more! 98-pg. manual. PC/PCjr/AT. Req. 128K, 1 drive, 80 cols. \$49.95 + \$2 s/h. Also TI PC, C-64, Atari. CYGNUS, P.O. Box 57825, Webster, TX 77598, 800/622-4070 (Nat'l); 800/942-7317 (IL)

CYBRON™

Significant advance in computer bridge. Bidding convention options. Computer bids and plays any desired position(s). Random and special deals (game score, slam hands, notrump, part score, 2-bid, specific contract, user input/stored hand). Undo, re-deal, re-bid, re-play, play out, claim, concede, hint,

help keys. Super display, many more options. IBM PC 256K. \$125. *Alurus™*, Dept. B, P.O. Box 6310, Falls Church, VA 22046, 703/532-3355

Genealogy

Family Reunion III

For home or professional use for beginning level to advanced genealogists. Keeps track of living relatives as well as genealogical research. Prints address labels, pedigree charts, family group sheets, descendant charts, text data & more! PC-DOS 1.1 or above, 256K, PC, PCjr, PC XT, PC AT. \$35 for demo system, or \$159.95 + \$5 s/h for complete system. Personal Software Company, 1580 East Dawn Dr., Salt Lake City, UT 84121, 801/943-6908

ROOTS II™

Powerful organizer for family historical info. Lightning fast searches & sorts. Print camera-ready paginated books with pedigree, descendant & ahnentafel charts, family group sheets, text & index. Display maps w/graph adapter. Any PC or compatible. Satisfaction guaranteed. \$195 (+ tax in CA). COMMSOFT, 2257 Old Middlefield Way, Ste. B, Mountain View, CA 94043, 415/967-1900

Graphics

Grafmatic/Plotmatic

Grafmatic (screen graphics): 70 MS FORTRAN/Pascal (3.2, 3.3) IBM 2.0, PROFORT callable graphics routines. 100-page user manual. General utility, 2D interactive, total 2D plot support, 3D plots & solid models. \$135. HP, HI plotter? Try Plotmatic for complete plotter capabilities—use with GRAFMATIC \$135. Both \$240. Microcompatibles, 301 Prelude Dr., Silver Spring, MD 20901, 301/593-0683

HALO

The most powerful library of subroutines under MS-DOS. Extensive functions include point, line, arc, circle, ellipse, hatch styles, pattern fills, clipping, dithering, world coordinates, image compression, multiple viewports, rubberband mode, etc. Compatible with multiple devices & languages. Media Cybernetics, Inc., 7050 Carroll Ave., Takoma Park, MD 20912, 301/270-0240

Easy, Practical Graphics

... with or without a graphics board! Use MonoGrafx to quickly make text charts, forms, org/Gantt/block diagrams & much more. 3 type sizes. Full-screen editor. Freely type text on drawings as large as 11x14". Supports most printers. TRY IT RISK-FREE. \$69.95 plus \$3 US/CAN shipping (\$99.95 unprotected). MC/Visa. Analytics International, Inc., 1365 Massachusetts Ave., Arlington, MA 02174, 800/992-0085, 617/641-0400

EGA Paint

Take full advantage of IBM's Enhanced Graphics Adapter. This paint program, designed specifically for the EGA, provides all of the normal paint program features in a 640x350 window with 4 or 16 colors. Requires EGA (128K option for 16 colors) & Enhanced Display. A mouse is recommended. \$79. Visa/MC. RIX Softworks, Inc., 17971 Skypark Circle, Ste. F, Irvine, CA 92714, 714/261-0440

Executive Picture Show

Stop! Before you take an expensive look at Grafix Partner, PC Paint, ExecuVision, or any other graphics package, shouldn't you take a look at the free-form drawing/presentation graphics packages that do more? Give us a call or write us for information about Executive Picture Show & PCcrayon. \$15 Trial Versions available. PCsoftware, 9120 Gramercy Dr. #416, San Diego, CA 92123, 619/571-0981

GRAFFITI

A comprehensive color graphics pkg. Extensive capabilities to create images & text in 100s of colors. Sophisticated color mixing techniques make this product unique. Font generator, slide show, B&W/color printer, file system support, interactive tutorial, on line help, & menus. Compatible w/1-2-3, BASIC, & most graphics software. \$350. Try it out for \$7. Gemini Microsystems Inc., P.O. Box 26684, Fort Lauderdale, FL 33320-6684, 305/726-2020

CAD Dealerships

Billion dollar CAD company seeking qualified CAD dealers for AEC market (architecture, engineering, facilities planning, HVAC)

- Over 6,000 CAD programs sold
 - \$2500 end-user price
 - 25+ years experienced service & support
- For dealer inquiries please call 408/866-6272, CALCOMP, 200 Hacienda Ave., Campbell, CA 95008

Presentation Graphics

Create transparencies, 35mm slides, printer & plotter output with Sound Presentations. Construct organization & flow charts, maps, & floor plans using Sound Presentations' comprehensive libraries & powerful editing features. Enhance & modify Lotus charts & graphs. \$250 + \$50 for Lotus convertor. Communication Dynamics, Inc., 8532 SW St. Helens, Wilsonville, OR 97070, 503/682-0651

CAD for \$99.95

GENERIC CAD FEATURES: Drawing layers component libraries • user-defined fonts • video & digitizer menus • color graphics • line & window edits. Autocad™ file conversion: \$24.95. Dot-plot option for printers: \$24.95. MC/Visa/COD add \$3 for shipping. 60-day money back guarantee. Generic Software, Inc., 6 Lake Bellevue #203, Bellevue, WA 98005, 800/228-3601, 206/462-1944

Hard Disk Expansion

AT/XT HD Expansion

Replace hard disk with a bigger one, or add a second drive! Vfeature supports high-capacity drives on standard AT, XT, & compatible hard disk controllers. Includes multiple volumes, security features, selectable clusters, keyboard lock. \$80 + \$3 shipping, CA tax. *Golden Bow Systems*, P.O. Box 3039, San Diego, CA 92103, 619/298-9349

Home Use

Shop Cheap—Eat Smart

- **COUPONOMIZER**—Save more money with your discount coupons & rebates. 64K.
- **DIET ANALYZER**—Lose those extra pounds! Tracks calories + 23 nutrients. Ideal for menu planning. 128K. Immediate shipment, 2 week money back trial. \$49.95 ea. + \$2.50 s/h. AmEx/MC/Visa. Call for free brochure. *Natural Software Ltd.*, 7 Lake St. #7E, White Plains, NY 10603, 800/626-2511, 914/761-9329

Inventory Control

Mr. QuarterMaster

Features: receipts & issues updating; inventory, reorder, usage and other reports; file maintenance; issue slips/invoices; reorder points adjusted automatically or manually. Price: \$123. Manual alone: \$23. Also available: Sales reporting, pricing, and purchase order systems. *RJL Systems*, 106 New Haven Avenue, Milford, CT 06460, 203/878-0376

Inventory Manager II

Ideal stand-alone program perfect for retailers, wholesalers or any business involved with merchandise sales. Up to 9999 items. Generates numerous reports including ave. cost & ave. sale, gross profit, margins, stock on hand, on order, sug. & actual P.O.s & more. Sort utility. Floppy (vers.) \$199. XT \$299. *Satori Software*, 5507 Woodlawn N., Seattle, WA 98103, 206/633-1469

dFeller Inventory

A business inventory program written in dBASE II source code, so you can modify the program to fit your particular needs. The menu-driven program lets you locate items by inventory name or number. It keeps track of reorder points, vendors, average cost, & other information. List price, \$150. Requires dBASE II or dBASE III. *Feller Associates*, 550 CR PPA, Route 3, Ishpeming, MI 49849, 906/486-6024

The StockRoom

A stand-alone inventory program for IBM PC & compatibles. Ideal for retailers or wholesalers. Some features are: add, change or delete from stock. Set reorder points. Sorted printouts with ave. cost, gross profit & margins, & more: \$69.95. 30-day money back guarantee. Free fact sheet. (NY res. add 7% sales tax.) \$5 shipping. *RCS Systems Development*, P.O. Box 126, Seneca Falls, NY 13148, 315/568-6165

Investment Calculations

Interest Calculations

MAI-2.10 calcs: future value, sinking fund, present value, annuities, mortgage payments & sched., prin. & int., loan payment sched., affordable loan, actual annual pct. interest with loan points, balloon loan sched. Simple, menu-driven. IBM PC/XT/jr or compatible. \$49.95 + \$7 s/h/t. *Chk/M.O. Munier Associates, Inc.*, Dept. A3, P.O. Box 79314, Houston, TX 77279, 713/784-4348

Legal

Legal Billing

Complete time billing package for firms with up to 18 lawyers. Features exclusive "video time-slip" for "magic quick" entry. Prints detailed client statements, lawyer time & client aging reports plus more. Large record capacity. Trust accounts & automatic interest. Very friendly. \$450. *Satori Software*, 5507 Woodlawn N., Seattle, WA 98103, 206/633-1469

Law Practice w/1-2-3

Perform common law office tasks with lightning speed:
1) Real Est. Closings w/HUD-1
2) Estate Planning Analysis
3) Bus. Valuations per IRS rules
4) One-Write Chkbk Control
5) Client Costs Collector
ONLY \$95 each (PA res. add 6% tax). 2 or more on one disk, \$85 each. All 5, \$350. Visa/MC/chk. *The Lackner Computer Group/Advisors to the Legal Profession*, 4618 Henry St., Pittsburgh, PA 15213, 412/681-5548

Literature Filing

Literature Filing

SearchLit, Version 3.0 cross references over 32000 entries as bibliographies or full text. Search by subject or all text. Download most national data bases. Publication quality output. No programming required. Any PC-compatible using MS/PC-DOS or money back. \$299.50. Send \$10 for 2 disk, full function demo. *Citadel Software*, 1595 Soquel Dr. #350, Santa Cruz, CA 95065, 408/476-7106

Loans

LOAN SHARK™

The Godfather of Loan Calculation & Amortization Programs. Instantly computes results on any change in Loan Parameters. Computes/makes amort schedules for Level, Specified Amount, & Decreasing Payments for any time period. Balloon Payments. Save/Recall/Delete schedules. Printer Options. Color/Mono. Superb Manual. PC/XT/AT/Compat. \$89.95. Working Demo \$20 credited on program. Visa/MC/AmEx/chk. *Powder River Properties, Ltd.*, 1510 Stone St., Falls City, NE 68355, 402/245-2029

Lotus

1-2-3 Statistics

Complete Statistical Package designed to process data from 1-2-3; Menu-driven; T-Tests, Correlations, Cross-tabulation, Powerful Multiple Regression routine, ANOVA/ANCOVA (with Repeated Measures), Nonparametric Statistics, Bar graphs, Scatterplots; Super fast (8087 Support); for 256K PC; \$149. *StatSoft*, 2831 East 10th St. #3, Tulsa, OK 74104, 918/583-4149

End NumLock Madness

Kursor software eliminates switching back & forth with the <NumLock> key. Kursor moves the cursor keys on your IBM PC, XT or AT to the function keys. Function keys are accessed by shift + function key. Speeds data entry & reduces errors. Regain control of your ten keypad for only \$35. *Kursor Software Company*, 1340 West Irving Park #126, Chicago, IL 60613

Lotus Without Floppies!

THE FIX lets you run both 1-2-3 & Symphony on your XT, AT, or compatible hard disk system without using the Lotus "System" disk in the A: drive (not an alteration, not copy protected). Any version DOS. FREE NEXT DAY SHIPPING! \$29.95 MC/Visa/chk (no po's please). Corporate & site licenses available. *Blue Heron Publishing Co.*, 1108 S. Second St., DeKalb, IL 60115, 815/758-2355

Check 'n' budget®

Don't struggle with your personal finances. Invest in Check 'n' budget, an integrated, menu-driven personal acctg. system. Organizes budget & tax preparation thru user-defined accts, coded receipts/disbursements & single-entry inc/exp journal. Generates inc/exp, budget & reconciliation reports. For 1-2-3, Symphony. ONLY \$25 + \$3 s/h. *Business Software Consultants*, P.O. Box 690204, Dept. 5, Houston, TX 77269-0204, 713/789-3337

Mail List Programs

Pony Express XL

For commercial & large lists. Fast machine code multisort. Prints labels 1-5 across, single line or user-defined format. Also CHESHIRE FORMAT. Multi file merge. Records can be selected by user-defined codes, zip or zip ranges. Auto repeat for ease of record entry, corrections & deletions. Phone list option. Includes full function word processor. \$238. *Computech, 975 Forest Ave., Lakewood, NJ 08701, 201/364-3005*

Bulk Mailer

This is the most sophisticated mail list program available, & the only one to offer these features: Duplication elimination, up to 32,000 name capacity, coding capability, multi-label formats, zip & alpha sorts, easy to use plus much more. Floppy version (5400 names) \$99. XT version (32,000 names) \$350. *Satori Software, 5507 Woodlawn N., Seattle, WA 98103, 206/633-1469*

Label Master-\$49

All menu-driven & easy to use. 65,000 record capacity. Auto-sorts by last name, ZIP, & user-assigned codes. Prints labels (1-4 across), Rolodex cards, envelopes, hard-copy lists, etc. Finds duplicates. Many powerful features. Ideal for small & large businesses. User's Manual. 10 day free trial. Fact sheet available. Visa/MC/chk. *EMMA Inc., 5230 Navaho Dr., P.O. Box 11259, Alexandria, VA 22312, 703/941-0604*

FlowMail-\$100

Add, update, delete records. Create/name, separate files. Merge files. Eliminate duplicates. Sort by company name, last name, or zip code. List a file in report format. Written in BASIC. Menu & prompt driven. Very fast & easy to use. Free file conversion & customizing available. Call or write TODAY for more info. *FLOWSOFT custom programming, 875 Franklin Rd. #1635, Marietta, GA 30067, 404/433-3590*

MY - T - MAILER™ \$30

Our users love this sturdy menu-driven worker. Secretaries say "Terrific!" Print labels, 3 x 5 cards, envelopes, any format. Customize labels with line-by-line printer fonts. Sort, Search & Select with powerful, flexible, easy user-interface. EZ Browse, Edit & Delete. Print up to 5000 copies of one label. PCjr too! Requires 128K. \$30. *Johnson Software Company, P.O. Box 16507, Dept. 6, Seattle, WA 98116, 206/935-4861*

Auto-Zip Your List!

48,000+ zip codes w/cities, states & counties on floppy disk set. Table allows your programs to automatically lookup city, state & county info based on zip. Reduce errors by up to 35%; keystroking by 20%. Requires hard disk. DOS 2.0 & other popular formats \$149. Write or call for free brochure. *DCC Data Service, 1990 M Street NW #610, Washington, DC 20036, 800/431-2577; 202/452-1419 (in DC & AK)*

SUPER MAIL™ \$25

This easy-to-use, powerful menu-driven program is used by thousands of happy customers. Find names in 1-2 secs.—no sorting. Features unlimited records & labels per name AND full screen editing. Select labels by zip or name. Password protection available. Take memos + more! Only \$25. Call for details. Visa/MC. *Place Management Corp., 50-25 65th Place, Woodside, NY 11377, 718/651-6700*

MAILSORT

Prepares 2nd & 3rd class bulk mail according to US Postal Service requirements. Sorts into bundles & alerts you to affix the correct sticker. Prints labels 1-4 across. Customized data files. Merges files with any user-defined conditions. Mailing reports. Fully compatible with dBASE III. \$89. *One Step Data, 2912 Fillmore St. #1, San Francisco, CA 94123, 415/563-1594*

Mailing Programs

Postage Saving Software

Process your 1st, 2nd & 3rd Class mail according to U.S. Postal regulation to achieve the lowest postage rates:
• First Class-17¢
• Second Class-1.5¢
• Third Class-8.3¢, Nonpft-3.4¢
PostWare automatically adds carrier route numbers, sorts & prints addresses in package & sack/tray mailing order. Works with ASCII files & many popular data bases. IBM PC & equiv. \$195. Demo avail. *PostalSoft, Inc., 2115 Sunrise Dr., La Crosse, WI 54601, 608/788-8011*

Manufacturing

TwinOaks mrp2

Real-time, mainframe-featured software for manufacturers. Highly modular, integrated system for B/M, inventory, purchasing, cost control, master scheduling, order tracking, shop floor control, material & capacity planning. For the 256K IBM PC/XT/AT with PC-DOS. Demo disk, IBM/COBOL source available. *TwinOaks Inc., Box 136, Cottage Grove, MN 55016, 612/458-1604*

Manufacturing Inventory

Integrated Inventory Control, Bills of Material, & Purchase Orders with direct accounting interface. Designed for small & medium-sized manufacturing firms. IBM PC/XT/AT version costs only \$995. Special money-back guarantee. Explore MISys yourself & print sample reports using our demo (\$5 ppd). *Microcomputer Specialists, Inc., 18 Lyman St., Westboro, MA 01581, 800/833-1500, 617/366-1200*

MFG. Control System

A comprehensive system for repetitive or job shop type manufacturers consisting of: B/M, Inventory, Order Processing, Purchasing, Mat. Req. Planning MRP, MPS, Shop Floor Ctrl. & CRP, Cost devel., Job & W/O Costing, Accounting. 1 yr. war-

ranty included. Train & consult avail. Compare our system & prices for best value. *Production Systems Inc., 410 Macklyn Ave., Santa Rosa, CA 95405, 707/526-1294*

PC World Directory

The PC World Directory is a highly cost-effective way to advertise in PC World. This section provides a direct link with buyers of IBM PC and PC-compatible hardware and software. Finally, a simple way to target your product to the right buyer. For more information contact: *PC World Directory, 555 De Haro St., San Francisco, CA 94107, 415/861-3861*

Myte Myke™ Mfg Control

Integrates with Business System. Std Cost provides Bill of Material, operations routing, where used, same as except & projection capabilities. Inv. Control, Forecast/Sched, MRP, MPP, Prod Cost, Prod Orders, Shop Floor Control. Install & support avail. PC-DOS, MS-DOS, NOVELL Networks, XENIX & UNIX. M & D Systems, Inc., 3885 N. Buffalo Rd., Orchard Park, NY 14127, 716/662-6611

Mechanical Contractors

Greggway PIPE-PC

The same computerized estimating system that piping/plumbing contractors have used since 1978 via a large timesharing computer. Six sets of "starter" tables with over 1300 items. Use "as is" or create your own tables. Very easy to use. Money-back guarantee. \$485, MC/Visa/your PO. *The Tallysheet Corp., 2816 Rowena #3, Los Angeles, CA 90039, 213/665-5891*

Medical

Medical Systems w/ECS

All PPM products have electronic claims submission (ECS) to Medicare & commercial carriers, paper claims too.

PC CLAIM \$89.95, claims only.

PC CLAIM w/ICD's, CPT's & HCPC codes \$229.95.

PC CLAIM PLUS claims only w/patient file. Complete a claim in one minute \$459.

Physicians Practice Management, 1810 South Lynhurst, Ste. Q, Indianapolis, IN 46241, 317/248-0357; 800/428-3515 (Nat); 800/792-3525 (IN)

Medical Systems w/ECS

*THRESHOLD™ \$1,995 claims, A/R, patient billing.

*THRESHOLD \$3,995 claims, A/R, patient billing, complete practice management, statistics, analysis. *CLAIM*NET Nationwide claims clearinghouse. Full 100% credit on product upgrade. PC* CLAIM & PC* CLAIM PLUS both house

30-day money-back guarantees. IBM PC/XT/AT/compatibles, MS-DOS, 256K. Physicians Practice Management, 1810 South Lynhurst, Ste. Q, Indianapolis, IN 46241, 317/248-0357; 800/428-3515 (Nat); 800/792-3525 (IN)

Menu Systems

BACKBONE™

Give your PC/XT/AT BACKBONE!

- Customize linked menus, with a Menu Processor™
- Access any program, batch process, or submenu with a single keystroke
- Structure, sophistication
- Simple user interface
- Ideal hard disk organizer
- Supports multiple users
- Compact, fast. \$39.95 + \$4 s/h, MC/Visa/chk

Synchrony Systems, 4191 San Juan Ave., Jacksonville, FL 32210. Orders: 800/237-6360, ext. 314; 800/282-1152, ext. 314 (FL)

Music

SongWright III

Music Processor prints professional sheet music, including lyrics. Full-screen graphics editor. Transposes to any key; plays tunes. Features multiple staves & voices, harmony, counterpoint, bass/treble, all time signatures. IBM, Epson or Gemini printers. Send \$49.95 or write for free sample output. SongWright, Cherry Creek Box 61107, Denver, CO 80206, 303/691-4573

Nutrition

Diet and Exercise

Now you can plan & calculate a healthy diet & exercise program for you & your family. DIET WISE analyzes diets, recipes, & menus for 16 nutrients. ENERGY WISE calculates & tabulates calories used in your daily activities. Designed by dietitians. PC/MS-DOS. \$39.95 to \$120. Educational & Professional/versions available. Nutritional Data Resources, P.O. Box 540 A, Willoughby, OH 44094, 216/951-6593

Printers

Laser Fonts

HP PLUS & CORONA FONTS The full line of VS Software fonts & font utilities is now available for the HP PLUS.

- FontGen (\$250)
- FontPrint (\$50)
- Landscape (\$50)
- FONTS: the full array of VS Fonts (\$50/disk): BKM, HLV, OPT, OEC, BHS & others.

Visa/MC accepted. VS Software, P.O. Box 6158, Little Rock, AR 72216, 501/376-2083

Printing Industry

W / T ESTIMATOR

Designed by a printer to increase productivity, this program can save you hours of tedious calculations, & recalculations. Use your own rates & production standards to generate a detailed estimate in 10% of the time it takes

manually. For information & a free demo diskette write to: W / T Computer Systems, P.O. Box 205, Latham, NY 12110, or call 518/272-6650

Project Management

MicroGANTT®

Control your project! You describe the work. MicroGANTT calculates the schedule & budget. Optimize the schedule interactively. Customize the reports. Sub-tasking, fixed & variable costs, multi-project resource allocation, unlimited size & scope. GANTT, PERT, CPM, DOD-7000. Call or write for free catalog. Earth Data Corporation, P.O. Box 13168, Richmond, VA 23225, 804/231-0300

Operations Assistant

Organize your projects! Improve overall planning & decision making. Program tracks by priority, due date, person assigned, & department. Plan for today or months from now. Menu-driven data base program can handle your project mods w/ease. User's manual included—\$75 pkg. Visa/MC/chk. EMMA Inc., 5230 Navaho Dr., P.O. Box 11259, Alexandria, VA 22312, 703/941-0604

Public Domain

\$3.50 Software

PC-SIG disks 1-390: \$3.50 each. Directory disk explains files: \$3.50. Unprotect popular software, 3 disks: \$10.50. Financial applications, 4 disks: \$14. 1-2-3/ Symphony Worksheets, 8 disks: \$28. Turbo Pascal routines, 7 disks: \$24.50. Arcade quality games, 4 disks: \$14. Utilities, 4 disks: \$14 + \$4 s/h. MC/Visa. Free catalog. The Computer Room, P.O. Box 1596, Oaken Bucket Mini Mall, Gordonsville, VA 22942, 703/832-3341

Real Estate

Property Management +

A new easy-to-use system for single or MultiFamily properties. Print checks, rent statements & receipts reports—late rents, expired leases, vacancies, income/expenses & operating statements. Includes a bank reconciliation feature & graphics capabilities. Up to 70% reduction in management time. Realty Software Co., 1926 S. Pacific Coast Hwy. #229 Redondo Beach, CA 90277, 213/372-9419

Management & Analysis

"Real Property Management" \$395 to \$595, for apts., offices ... Records and budgets income/expenses by month/ account/unit. No retyping of recurring monthly data. "Real Analyzer" \$195 to \$295 for detailed analysis of residential & commercial properties. Easy WHAT IF. PC/XT/jr. 30 day money back guarantee. Visa/MC. Real-Comp Inc., P.O. Box 1263, Cupertino, CA 95015, 408/996-1160

EZ-RE Investor Templates

Real Estate Investor Templates. Equity Share, Houses, Apartments, Warehouses, Office Bldgs. 10 year projection of cash flow, deduction, tax at sell, after tax IRR. Expenses, int., rent & apprec. adjustable annually. Mortgage types—ARM, FHA 245, amort, deferred int., int. only. Professional report. Req. 1-2-3. \$ back guar. \$50 ppd. Visa/MC. LB Associates, 8817 Skokie Lane, Vienna, VA 22180, 703/938-9093

Property Managers

Two systems to match your exact property management needs. Rental Manager handles all tenant activities; features built-in general ledger. Flexibility allows multiple properties per owner. Condo Manager is designed for community associations. Handles member payments, charges, & generates accounting reports. Coleman Business Systems, 3654 Arcadian Dr., Castro Valley, CA 94546, 415/581-7125

Property Management

Comprehensive program for managing residential & commercial properties. Many management reports including operating statement, delinquent rent, lease expiration & transaction register. Provides check writing, check reconciliation, posting of late fees, recurring expenses-\$395. Investment analysis-\$245. *Yardi Systems, 3324 State St., Ste. "O", Santa Barbara, CA 93105, 805/687-4245*

Property Management

Software for owner's of apartments, mini-storage, condos, duplexes, fourplexes, single family, & office complexes. Provides instant cash flow analysis, records expenditures on each unit, prints summary reports, user selected expense categories. Amortization & depreciations schedules included. *Tomar Productions, P.O. Box 740871, Dallas, TX 75374, 214/750-1212*

Real Estate/ Brokerage

The Realty SuperSystem

Highly acclaimed, award winning library. Since 1979.

- Listings, Prospects, Ads, etc. with RMI Profiler-Real Estate DBMS, \$795.
 - A/R, A/P, G/L, Payroll, SP Expenses, Financial Mgt with RMI Finance. \$1895.
 - Completely integrated environment with both.
 - Retailers with demonstrated capability welcomed!
 - Demo Kits only \$25
- Realty MicroSystems Inc., P.O. Box 532, Lewiston, NY 14092, 416/935-3032*

Recreation

Fractals—but is it Art?

CHAOS creates marvelously intricate pictures—using color to depict the “chaotic” behavior of mathematical functions. Fractals—the most complex objects in mathematics, retain their complexity as you zoom

down—the computer as your microscope—into a fantastic microcosm of color & form. For IBM PC, XT, AT (specify), or compatible. + color board & monitor. Only \$16.95. *Digital Mechanics, 8323 Lincoln Blvd. #774, Los Angeles, CA 90045, 213/822-1409*

Sales/Marketing

Gruntworks

Gruntworks Template Software teams up with 1-2-3 & your IBM PC to close the loop between product, price & promotion. Key programs:

- SALES AND PROFIT MAXIMIZER
- FORECASTING MODEL
- PROMOTION EVALUATION WORKSHEET

Gruntworks takes the gruntwork out of marketing management. Write to *Marketools, Inc., P.O. Box 1178, Barrington, IL 60010, 312/381-8636*

Scientific

STATS: 1-2-3/Symphony

STATGRAF: 2 disk: linear regression ($\pm 95\%$ bars), 2 t-tests, anova, X^2 , more: 256K \$80. MULTIFIT: 2 disk: Fourier Plots & mult. regr: 256K \$90. SYMPHONY version (both plus ErrorBar Plot): 3 disk: 512K \$160. All menu-driven load & transform data, print, graph, auto-significance & p-values. \$5 s/h. Dealers Invited. *ABACUS Scientific Software, 4521 Campus Dr. #111, Irvine, CA 92715, 714/786-6264*

Sort

Opt-Tech Sort/Merge

Extremely fast Sort/Merge program for the IBM PC. Can sort or merge multiple files containing fixed or variable length records. Run as a DOS command or call as a subroutine, plus many other features. Now also sorts dBASE II files! Compare before you buy any other. Write or call for more info. \$99. *Opt-Tech Data Processing, P.O. Box 678, Zephyr Cove, NV 89448, 702/588-3737*

Sortex

A general purpose select/sort/merge facility with the ultimate in performance & reliability. Supports text, sequential & random file structures. Output file can be full records, indexes, addresses, or keys. No practical limitations on number or size of records/keys. Sorts ascending or descending. \$100. *Systemat Corporation, 19715 Gravina St., Rowland Heights, CA 91748, 714/594-9567*

Spelling Checkers

The Resident Speller™

Check your spelling as you type! Works with most word processors. Turn on or off checking or add words to an alternate list with the touch of a key. Requires 90K in addition to word processor for 49,000 word dictionary. *The Resident Speller, PC Version: \$99; Demo Disk: \$2. S & K Technology, Inc., Dept. S, 4610 Spotted Oak Woods, San Antonio, TX 78249, 512/492-3384*

Sports

The Statbook Series

The Statbook series is now available for both baseball & basketball. Both systems maintain/print game, year-to-date, & historical statistics; provide team/league leaders & team standings. Price \$49 each. Buy one & receive one of two other available nonsports software packages free with this ad. Offer expires 2/28/86. *RJL Systems, 106 New Haven Ave., Milford, CT 06460, 203/878-0376*

Spreadsheet

PC-Calc™

64 columns x 256 rows, math & stat. functions, horizontal bar graphs, title locking, individually adjustable column widths, IF... THEN, link to other spreadsheets or PC-File data bases, much more. Version 3.0 requires 256K. \$59.95 + \$5 s/h. Chk/MC/Visa. Toll free 24 hrs: 800/JBUTTON. *ButtonWare, Inc., P.O. Box 5786, Bellevue, WA 98006, 206/746-4296*

Statistics

Statistician's Mace 2.00

A full-feature program. Calculate multiple regression, correlations, several ANOVAs, non-parametric tests, descriptive stats, data transformations & much more. Read data from keyboard or files created by spreadsheet, data base, WPs, etc. For IBM PC, XT, AT, PCjr & compatibles. Buy direct or from dealers. \$255. *The Matrix Calculating Engine (MACE) Inc., 2313 Center Ave., Madison, WI 53704, 608/244-3331*

BMDPC Stat. Software

BMDPC is the most comprehensive statistics package, supported by experts with 20 years experience developing statistical software. 29 programs to choose from, starting at \$450 for 6. Featuring data description, ANOVA, regression, time series, multivariate, non-parametric, cluster & survival analyses. *BMDP Statistical Software, 1964 Westwood Blvd. #202, Los Angeles, CA 90025, 213/475-5700*

RATS!

RATS is a fast, accurate & comprehensive regression package with unsurpassed POWER. Has both time-series & cross section analysis. Includes Box-Jenkins, logit, & probit. Spectral analysis & graphics available as options. Requires 256K RAM, IBM PC or compatible. Base program: \$200. *MC/Visa. VAR Econometrics, Inc., 134 Prospect Ave. S, Minneapolis, MN 55419, 612/822-9690*

P-STAT®

Combines data & file management, data display, statistics, report-writing & survey analysis capabilities in a single package. Full mainframe package runs on the PC/XT, PC/AT & compatibles. Online HELP & EDITOR. Reads DIF & ASCII files. Multiple copy & site licenses are available. *P-STAT Inc., 471 Wall St., P.O. Box AH, Princeton, NJ 08542, 609/924-9100*

No. Cruncher Stat Sys

Professional, menu-driven. Includes: multiple & stepwise regression, ANOVA, time series, discriminant analysis, principal components, scatter plots, histograms, t-tests, contingency tables, nonparametrics. Easy interface to other data bases. Sort, join, merge data bases. Site license. \$79. Visa/MC. NCSS-PC, Dr. Jerry L. Hintze, 865 East 400 North, Kaysville, UT 84037, 801/546-0445

SL-MICRO

Tabulate survey results or analyze your experimental data using SL-MICRO. It has Frequencies with statistics, Crosstabs, Anova, Multiple Regression & Correlation. Data Editor & Data Transformations. Runs on IBM PC, XT, AT & compatibles with 128K. \$250. Manual \$15. Free info. *Questionnaire Service Company*, Box 778, East Lansing, MI 48823, 517/641-4428

Stock Market**Incredible Buy!**

Manage your portfolio like a professional for just \$89.95*. With NET WORTH receive capabilities & performance usually only found in systems costing hundreds of dollars more. Take advantage of 30 day \$ back guarantee or let us send you our free brochure. (For IBM PC/XT/AT & compatibles w/256K. 128K version avail. for \$59.95*). * plus \$5 s/h. Visa/MC. *Bullish Investment Software*, P.O. Box 853, Mansfield, TX 76063, 800/433-3605, 817/473-9249

Survey**Do Surveys With Your PC**

People Facts: *The Opinion Processor*. Find out what people think about your company, products, services. Create survey questionnaires, process results. Easy to use, all essential statistics. \$395. Full-feature preview \$25. Call or write for details. *Shamrock Press, Division of Karl Albrecht & Assoc.*, 1277 Garnet Ave. #206-P, San Diego, CA 92109, 619/272-3880

Taxes**TAXTIME for 1-2-3**

IRS approved. Used by many CPAs. Detailed catalog.
Indiv. 1040 (320K) \$95
Calif. 540 (256K) \$95
Corp. 1120 (320K) \$195
P'ship. 1065 (256K) \$195
Trust 1041 (320K) \$195
Estate 706 (320K) \$195
NEW 5-yr planner includes a state & new Reagan II.
5 Yr. 1040 (320K) \$195
Req. *Lotus 1-2-3 (1A)*.
Austin Scientific Inc., 1259 El Camino #260, Menlo Park, CA 94025, 800/227-3900; 800/632-2122 (CA)

TurboTax™

"Very easy to use. Documentation-Excellent" (PC mag). Powerful & FAST! 33 forms. 3 seconds to calculate. Pop-up menus. IRS approved. 1986 tax rates & planning module included. Many extras. Professional version adds 7 forms, data base, batch output, time/billing & more. Simply the best at any price! Personal: \$65. Prof: \$195. Integrated state returns. *ChipSoft, Inc.*, 5674 Honors, San Diego, CA 92122, 619/453-8722

Tax Preparation

Fully interactive menu-driven program prepares 1985 Federal tax returns. Easy to use, follows IRS forms incl. 1040, sch A-G, R, SE&W; forms 2106, 2119, 2210, 2441, 3468, 3800, 3903, 4562, 4797, 4835, 4952, 4972, 5695, 6251. MS/PC-DOS

128K; Prof. \$149; Personal \$39.95; Visa/MC (\$5 s/h). *Dunphy Systems, Inc.*, P.O. Box 326, Worthington, OH 43085-0326, 614/459-2349 (orders: 800/622-4070; IL: 800/942-7317)

TaxAide

- PERSONAL-1040, 1040A, 2106(2), 2441, 5695, 1, A, B, D, G, R, W, IRS wkshts. Prints IRS submittable forms except 1040 & 1040A. \$29.95.
- PLUS-above plus 2119, 3468, 3800, 3903, 4562(3), 6251, C(2), E, F, SE(2). Prints IRS submittable forms incl. 1040 & 1040A. \$59.95.
- Req. 1-2-3, 1A or later, 192K. Visa/MC.

Software Applications of Wichita, 2204 Winstead Circle, Wichita, KS 67226, 316/684-0304

LPAR-TAX 1-2-3 (1985)

An affordable 1-2-3 tax template that is understandable for the individual yet sophisticated enough for the pro ● Used by professionals (4 yrs), you are prompted by simple questions/entry forms/help screens error chks ● 1040 & all sched ● IRS approved output. Release A/2 reqd. \$39.95, chk/MC/Visa. Brochure. Order 9-9/7 days. *LP Financial Group*, P.O. Box 10565, Alexandria, VA 22310-0565, 703/698-0007

Terminal Emulation**VT-102 & 4010 Emulation**

PC 102 turns an IBM PC/XT/AT/jr to a VT-102/100/52 terminal with printer/file transfer support. Optional: 132 col., 4010 graphics support. Guaranteed compatibility with all VT-100/52 applications including EDT, WORD11, All-In-One, DEC-CALC, & UNIX. Exceptionally easy to use. 3000+ sold. From \$89. Visa/MC/COD. Call for free info package! *General Micro Systems*, P.O. Box 5330, Hopkins, MN 55343, 612/944-0593

Time Management**"Timeslips" Tracks Time**

Pop-up or foreground timer module allows traditional time entry and/or stopwatch timing of 16 concurrent events. Powerful output generator produces reports, graphs & bills that include non-time charges. Also exports data, combines files, maintains client information & more. \$99.95 plus s/h; Orders only: 800/225-5669. *North Edge Software Corp.*, P.O. Box 286, Hamilton, MA 01936; for info only, 617/468-7678

Top View**TV Spool**

Take full advantage of Top-View's unique characteristics. This printer spooler provides many features normally found only in mainframe spoolers: Delete after, Multiple copies, Banner (ala DOS 3.1), page buffer, & a disk resident queue. All menu-driven! \$60. Visa/MC. *RIX Software, Inc.*, 17971 Skypark Circle, Ste. F, Irvine, CA 92714, 714/261-0440

Transportation**TPRO88-Transp. Routes**

Powerful interactive system for finding routes on transp. networks. Networks may have up to 512 nodes & 32768 links. TPRO88 finds shortest path between 2 points, sequences up to 50 stops, finds min. spanning trees, times & distances between all points. Menu-driven, graphics display, & many features similar to LP88. Req. 192K, color graphics. \$99 w/8087 support, user's guide, U.S. road network. Visa/MC. *Eastern Software Products*, P.O. Box 15328, Alexandria, VA 22309, 703/549-5469

Typesetting

MP-XL Micro Composer

MP-XL Laser Typography System with driver for the Corona Data Systems L300 Laser Printer. Character width tables for 64 proportional width character fonts of 6-20 points. *Accepts input from any ASCII file *88 typographic markup commands *user defined stored formats *H&J-algorithm & exception word dict. *automatic leading *auto Pi font *user redef. keyboard Software with 24 fonts \$495. *Micro Print-X, Inc., P.O. Box 581, Ballinger, TX 76821, 915/365-2343*

Utilities

PEEKS 'N POKES

Our customers say, "Opened up new programming doors for me." "Couldn't live without it!" Access/modify PC status; perform DOS/BIOS function calls from BASIC & Pascal; unprotect BASIC programs; find peeks & pokes; & MUCH more! PEEKS 'N POKES disk (58 programs w/source) & manual \$30. Ask about our other packages for programmers. \$2.50/ship. MC/Visa. *Data Base Decisions, 14 Bonnie Lane, Atlanta, GA 30328, 800/722-7006, 404/256-3860*

Padlock/Padlock II Disks

PADLOCK furnishes the user with a method for providing protection against unauthorized duplication from DOS commands. \$99. PADLOCK II disks come preformatted with fingerprint & serialization. PADLOCK II disks offer superior protection. Ask about our fast data encryption product. All work w/hard disk, EXE/COM files & all DOS versions. MC/Visa. *Glenco Engineering, 3920 Ridge Ave., Arlington Hts., IL 60004, 312/392-2492*

Copy II PC

Copy II PC is the backup insurance you need to protect your software investment. Copy II PC makes floppy backups of most protected software quickly & easily, & even allows

several to be run from a hard disk without a floppy in drive A! (Call for current list.) For IBM PC, XT, AT, 256K jr. Also available for Apple II, Mac, C64. \$39.95 + \$3 s/h. Visa/MC/chk. *Central Point Software, Inc., 9700 SW Capitol Hwy. #100, Portland, OR 97219, 503/244-5782*

IBM Uses CP/M Disks!

"The best CP/M to DOS converter" PC mag, April, 1985. UniForm transfers files, formats, reads & writes DIRECTLY to 100+ CP/M disk formats on your IBM PC, XT, AT (also 96 TPI & 8"). Uses standard DOS commands. Next day shipping. Dealers invited. UniForm PC by Micro Solutions. \$59.95 + \$3 s/h. *Blue Heron, 1108 S. Second St., DeKalb, IL 60115, 815/758-2355*

ZeroDisk

Run dozens of copy-protected business packages from your hard disk without floppies. Call for the latest list of software it handles. Needs IBM AT/XT/PC or compatible, DOS 2.00 or higher. ZeroDisk is revised monthly & is not copy-protected. \$75 US. Check or credit cards accepted. *Quaid Software Limited, 45 Charles St. E, 3rd Floor, Toronto, Ontario M4Y 1S2 Canada, 416/961-8243*

Hard Disk Stretcher

MCFORMAT software adds 15% to 50% to hard disk capacity by allocating space in smaller units than PC-DOS, thus wasting less space. PC/XT users get at least 1M, PC/AT users get 2M, & larger disk users get up to 10M more useful storage with compatible PC-DOS 3.0 up. Only \$50 pre-paid. Visa/MC. *Microcomputer Concepts, Inc., 9715 S.E. 43rd St., Mercer Island, WA 98040, 800/722-8088, 206/236-2300*

Easy Laser Printer Setup!

SethP or CanSet: Simple menu-driven and/or batch utilities allow full control over HP LaserJet or Canon printers. Supports ALL cartridges. Control margins, copy count, LPI, CPI, lines/page, etc. No ESC CODES! Network compatible. Over 150 commands. NEW SCREEN DUMP UTILITY w/ SethP. Only \$49.95 + \$4 s/h. Visa/MC/chk. *Orbit Enterprises, Inc., P.O. Box 2875-L, Glen Ellyn, IL 60138, 312/469-3405*

DOS-Helper Only \$29!

ON-LINE HELP system that eliminates most references to the DOS manual.

- Both standard & MEMORY-RESIDENT versions included.
- Complete, clear info for all DOS & Debug commands & most topics in the manual.
- Easily add YOUR OWN HelpFiles.

- For PC/XT/AT/comp. 2.00 & up.
- 30 day MONEY BACK GUARANTEE! \$29 + \$3 s/h. Chk/Visa/MC. *Aristo Software, 16811 El Camino Real #213-J, Houston, TX 77058, 800/3ARISTO, 713/480-6288*

MR. BLUE

Replaces DOS' FIND, MORE, PRINT & TYPE commands. Provides single keystroke control over displaying, printing, full screen scrolling & character string searching of any ASCII text file. Supports floppy, hard, ram & mainframe virtual disks. IBM PCs & compatibles. \$45 + \$2.50 s/h. Visa/MC/Chk/MO. *Lambid Development, Inc., P.O. Box 3290, Skokie, IL 60076, 800/621-0660*

Program Power!

Write better programs with Complete Super Utilities™ by PMC. Macros, windows, backups, recover files, find files fast, hide, encrypt & decrypt files. Password & copy protection, DOS commands for dBASE, graphs, & much more! Over 75 programs + our fantastic manual for only \$69. Call for details. Visa/MC. *Place Management Corp., 50-25 65th Place, Woodside, NY 11377, 718/651-6700*

askSam

A simple-yet powerful-end user free-form, text-oriented dbms. Retrieve on any combo of words, parts of words, and/or field values. Sort output to printer, screen, or disk. Update with full-screen text-editor or batch operations. For IBM PC, PCjr, AT, XT, & compatibles with PC-DOS 2.0 or later, 128K min. \$149.95 + \$5 s/h. Visa/MC/AmEx. *Seaside Software, 538 Parade, Corpus Christi, TX 78412, 800-3-ASKSAM (orders only); 512/991-2019*

MOUSEWARE™

Microsoft mouse Programming Kits for IBM/PC/XT/AT. Requires color mon., DOS 2.0+, 256K, mouse.

- MOUSEKIT-I, Pro text screen designer. Fast Draw/Edit, 16 color, full file access
- MOUSEKIT-II, BASICA Program Optimizer. Exact search/replace, Var opt./list, code analyze/pack.

Each MOUSEKIT includes Printer set-up, 58 func. Calculator & Time/date log. Kits \$79.95 each. *Westar Software Inc., 11173 Kelowna Rd. #44, San Diego, CA 92126, 619/566-9707*

PC Tools!

PC Tools is a complete set of resident DOS utilities including: undelete, locate files, search for text, change file attributes, map a disk, view/edit any sector, plus a complete set of DOS commands (format, copy, compare, etc.), featuring a graphic subdirectory "Tree" display. Just \$39.95! *Central Point Software, Inc., 9700 SW Capitol Hwy., Portland, OR 97219, 503/244-5782*

LaserDrive

A path to your laser printer! Loadable device driver transmits any file to laser printers via RS232. Background or foreground. Uses Xon/Xoff protocol. Also ASCII file listings, line printer emulation. Use Apple LaserWriter, Imagen, QMS, HP LaserJet Plus, PostScript, etc. MS-DOS 2.1/later. \$49.95. TEXTSET, Inc., P.O. Box 7993, Ann Arbor, MI 48107-7993, 313/996-3566

ASMLIB

Assembly Programmers, your LIBRARY is here. Graphics, floating point math, trig., windows, 8087 support, & more. 160+ functions for DOS 2.x environment. No royalties req. Included free, FSEDIT. The programmer's file editor. Req. IBM PC/XT/AT/comp. ASMLIB w/ complete source code, 211+ pg. manual & FSEDIT \$195. Call/write for info. BC Associates, 13073 Springdale St. #134, Dept. PWD, Westminster, CA 92683, 714/741-3015

Word Processing

PC-Write™ 2.55

Fast, friendly, flexible. Fast scroll, save, search. On screen justify, page break. Keyboard macros. Split screen. Footnotes, index, table/contents. Mail merge. ASCII files. Tutorial, manual, nine help screens. Supports 140 printers. Software, manual on disk \$10. Register for bound manual, support \$75. Visa/MC. Ok to copy & share with others! Quicksoft, 219 First Ave. N., #224, Seattle, WA 98109, 206/282-0452

MY WORD!™ Just \$35

Full-featured word processor for IBM PC/jr/AT or most compatibles. Features: merge-print, calculator, sort, macros, color, word wrap, search/replace, block ops, all 256 characters, 100+ operations. 30-day money-back guarantee. Includes printed 100 page manual. Source code: add \$35. C.O.D. add \$3. T.N.T. Software, Inc., 34069 Hainesville Rd., Round Lake, IL 60073, 312/223-8595

Textra® Now \$9.95!

A word processing dream come true. Elegant simplicity, blinding speed. Thousands of you are switching to Textra from pfs:write, MultiMate, WordStar, etc. Give it a try & find out why. You will be stunned with the quality of Textra! Send \$13.95 (Ver. 3.1) or \$29.95 (Ver. 3.1A). Prices include s/h. Ann Arbor Software, 407 N. Main, Ann Arbor, MI 48104, 313/769-9088

Hebrew/English/Greek

Russian/Arabic... Type all languages on your PC with Multi-Lingual Scribe. Full featured multi-language word processor does not require hardware modifications. Req: 256K, 2 drives, color graphics card, B/W or color monitor, Okidata, IBM, Epson, C. Itoh printer. Price, \$349.95 (\$15 demo). To order program or receive brochure: Gamma Productions, 817 10th St., Santa Monica, CA 90403, 213/451-9507

PC-Type™

Fast, compact, capable & easy! Help panels, hands-on tutorial, macros, multiple-line headings & footings, DOS path support, print spooling, block operations, etc. ASCII files. Install program allows customization. \$59.95 + \$5 s/h. Chk/MC/Visa. Toll free 24 hrs: 800/JBUTTON. ButtonWare, Inc., P.O. Box 5786, Bellevue, WA 98006, 206/746-4296

WORD FINDER

Electronic thesaurus w/90,000 synonyms for 9000 words (more w/hard disk). Pop up window instantly gives an average of 10 synonyms per word, then replaces word with a key-stroke. RAM resident, takes under 27K. Works inside most popular PC/MS-DOS word processors. For IBM PC/XT/AT/compatibles, also for CP/M. \$79.95. Writing Consultants, 300 Main St. #462, Techniplex Ctr., East Rochester, NY 14445, 800/828-6293, 716/377-0130

Tape/Disk Conv.

Conversion Services

Mag tape to disk conversion. Any 9 track 1600 BPI MAGNETIC TAPE converted to: 8" CP/M VYDEC DISPLAY WR. WANG IBM SYS/?? IBM PC APPLE ZENITH MORROW TELEVIDEO KAYPRO ALTOS XEROX MACINTOSH TRS80 NORTHSTAR Disk to disk & disk to tape conversions avail. on 500 formats. Pivar Computing Services, Inc., 47 W. Dundee Rd., Wheeling, IL 60090, 312/459-6010

Data/WP Conversions

MAGNETIC TAPE TO DISK DISK TO MAGNETIC TAPE (800/1600 BPI) DISK TO DISK SPECIAL APPLICATIONS Over 2000 Conversions Available. \$35 per disk. Quantity discount available. Magnetic Data Conversions Inc., 180 N. Michigan Ave. #1040, Chicago, IL 60601, 800/621-9155, 312/726-6455

Micro-Mainframe Conv.

Conversions of 9 track 1600 BPI ASCII or EBCDIC tape, to/from 5 1/4" disks. WE CAN HANDLE THE NEW 1.2 MEG DISKS & save you as much as 50% over standard 360K disks. AMWORK has handled from 1 to 30,000 disks per week including most format conversions. Call AMWORK Systems Inc., P.O. Box 2639, Aurora, IL 60507, 312/897-0977

Typesetting

High-Tech Typesetting

Transmit your text via toll-free lines to our fully automated typesetting system. \$2 per K characters with a \$5 minimum. Same day service. 200 typefaces in sizes up to 72 point. Send \$15 + \$3 shipping for our 220 page guidebook, or call toll free & use your MC/Visa/AmEx. Intergraphics Inc., 106 South Columbus St., Alexandria, VA 22314, 800/368-3342, or 703/683-9414 in DC area.

Predicting the Future is Tough Enough. Let 1,2,3 FORECAST! Manage the Details.

QUARTERLY SALES FORECAST (\$MM)

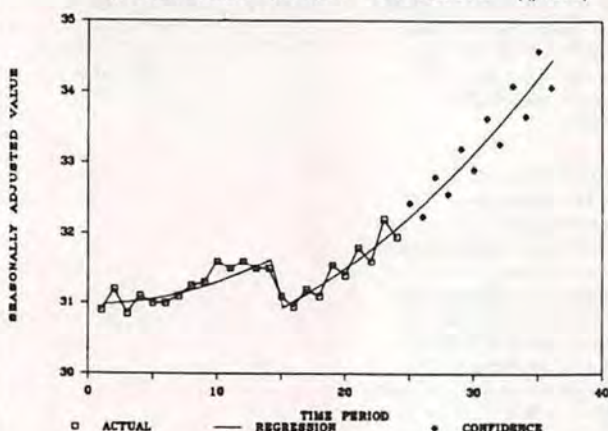

1,2,3 FORECAST!

P.O. Box 12582
Salem, OR 97309
503/585-8314



Business
Forecasting
Enhancements
for Lotus 1-2-3®
and Symphony™
\$75 Ppd. USA

Lotus 1-2-3 and Symphony are trademarks of Lotus Development Corporation

HARD DRIVE PRICE BREAKTHROUGH

STARTING AT \$249.95!

\$1,795.00 — IBM XT WORKALIKE SPECIAL — 4.77 AND 6.77 MHZ

20 megabytes — one floppy — 640K — clock/calendar — serial port — parallel port
monochrome card — monochrome monitor with tilt and swivel base
Keytronics 5151 style keyboard — one year warranty — shipped from stock

\$499.95 to \$999.95

STREAMING OR FLOPPY TAPE BACK UP SYSTEMS

complete internal and external systems

5 to 60 megabytes complete easy to install internal and external systems
— will boot just like an XT — fully warranted —
same day shipping from stock — fast service — free technical assistance

MEGADISK™ HARD DISK DRIVE SYSTEMS

TOLL FREE ORDERING 1-800-343-8841

For the { IBM/PC, Tandy 1000, TRS/80 Models I/III/IV/4P, Compaq, PC Workalikes, Color Computers, Heath/Zenith, Max/80

Complete with Hardware, Cables, Software and Quikfit Installation

5 Megabytes Internal Mount	starting at \$	Call
10 Megabytes Internal Mount	starting at	for
20 Megabytes Internal Mount	starting at	new
5 Megabytes External System	starting at	low
10 Megabytes External System	starting at	prices
20 Megabytes External System	starting at	
Tape Backup System — Internal; Or External	starting at	

Wow! New Low Prices

DOS Systems Available: { IBM/Heath — DOS, 1.0, 2.0, 2.1, 3.0, or later

{ TRS/80-LDOS, TRSDOS 6.x, Newdos/80, Dosplus, CP/M, COCO DOS, Max/80 LDOS, OS9

FULLY WARRANTIED — PARTS AND LABOR — 24 HOUR SERVICE — CALL TOLL FREE — 1-800-343-8841

IBM ENHANCEMENT CARDS

Multifunction with 384K	\$259.95	Color graphics	\$139.95
Serial port, parallel port		Monochrome/RGB Color	229.95
Clock/calendar, game port		Disk controller with cable — up to 4 drives	79.95
Serial port	69.95	384K memory	129.95
Monochrome only	119.95	Hard drive controller	159.95
Monochrome graphics w/parallel port	159.95	Keytronics 5151 style keyboard	129.95
Network card	249.95		

DEALER INQUIRIES INVITED

CALL 1-617-872-9090

PRICES CHANGE EVERY DAY

CALL 1-800-343-8841

© 1985 SOFTWARE SUPPORT, INC.

1 Edgell Road, Framingham, MA 01701 (617) 872-9090 Telex-383425

Hours: Mon. thru Fri. 9:30 am to 5:30 pm (E.S.T.) Sat. 10 am to 3:30 pm

SERVICE POLICY — Our Professional Technical Staff Is Available To Assist You Monday Through Saturday.

WARRANTIES — Up To One Full Year Parts And Labor. Floppy Disk Drive Power Supplies — Five (5) Years.

SERVICE — 24 Hour Turn-A-Round On All In-Stock Parts. Dealer Inquiries Invited. Call 617-872-9090

Toll Free 1-800-343-8841

Please Call For Shipping,
Handling And Insurance.

Please Call For Our Latest Price Saving Specials.

Not Responsible for Typographical Errors.
Prices and Specifications May Change
Without Notice.

Advertiser Index

Reader
Service
Number

19 AST Research, 6-7
944 Advanced Digital, IFC
41 Aha, 341
— Alf Products, 340
315 Alloy Computer
Products, 264
930 Alpha Omega, 98
289 Alsys, 285
543 American Small Business, 317
177 Ampute, 304
192 Analytics International, 308
211 Anitek Software
Products, 319
10 Apparat, 340
638 Arkwright, 85
825 Arlington Computer
Products, 344
303 Armor Systems, 257
207 BASF Systems, 39
11 Bartel Computer Systems, 25
202 Best Programs, 27
622 Bittner Electronics, 340
50 Bloc Development, 265
721 Borg Industries, 340
623 Borland International, 73
954 Borland International, 75
134 Borland International, 77
760 Borland International, 79
808 Brother International
Corp., 222
865 Bulldog, 314-315
235 Business Computers of
Peterborough, 305
258 C.H. Products, 52
— Cardinal Software, 340
154 Cauzin Systems, 58-59
31 Central Point Software, 290
60 Chipsoft, 330
879 Command Technology, 323
28 CompuData Translators, 336
856 CompuServe, 113
998 CompuTutor, 12
— Computer Book Club,
The, 120
91 Computer Discount
Warehouse, 363
406 Computer Innovations, 306
951 Computer Inventory
Control, 337

Reader
Service
Number

420 Computer Mail Order, 361
600 Computer Mart, 276
210 Computer Plus, 72
257 Computer Support Corp., 96
299 Computer Support Corp., 182
146 ComputerAid, 68
276 Contemporary
Computerwear, 341
322 Core International, 124
99 Cornucopia Software, 273
436 Cosmos, 105
110 Creative Micro, 324
— Curtis Manufacturing, IBC
33 Dac Software, 23
313 Datalogica International
Corp., 256
488 Davidson & Associates, 313
342 Decision Resources, 279
263 Decision Resources, 281
264 Decision Resources, 283
270 DeereSoft, 319
957 Digital Equipment, 114-115
62 Digital Research, 46-47
244 Digital Signature, 76
330 Discount Microsales, 364
780 Disk World, 332-333
691 Diskette Connection, 322
288 Ditron, 341
199 Diversified Computer
Systems, 341
510 Eastern Enterprises, 288
239 Eckco, 32
493 Ecosoft, 330
840 Electronic Arts, 225
179 Eltech Research, 319
243 Emulex Persyst, 91
309 Enertronics Research, 201
— Epson, 10
699 Everex, 14-15
888 Evergreen Software, 97
249 Exec*U*Stat, 56
854 4*5*6 World, 68
71 Fox & Geller, 339
92 Funk Software, 122
532 Futures Group, The, 340
— General Electric, 102
877 General Parametrics, 54
78 Genest Technologies, 323
994 Genoa, 193
502 Graphic Communications,
270-271
891 H & E Computronics, 35
495 Hammerlab Corp., 20
147 Hauppauge Computer
Works, 63
348 HavenTree Software, 24
77 Hercules, 263, 287
240 Hersey Micro
Consulting, 341
810 Hewlett Packard, 29
625 HowardSoft, 57
355 HyperMicro, 290
684 IC Express, 340
— Indian Ridge Enterprises, 179
67 Information Builders, 261
180 Information Software, 71
624 Inner Loop Software, 290
155 Intelligent Technologies, 42

Reader
Service
Number

13 Intercontinental Micro
Systems, 48
311 International Manufacturing
& Marketing, 19
683 Kameron Labs, 1
474 Kensington Microware, 22
941 Kimtron, 60
137 Koch Software Industries, 320
128 Kyocera, 254
93 Lifetree Software, 224
400 Logicsoft, 309-312
— Lotus, 93, 95
942 Lyben Computer Systems, 76
578 Maxell, 86
98 Maynard Electronics, 5
— McGraw-Hill, 181
21 Mead-Hatcher, 78
657 Meca, 274
— Megasoftware, 340
639 Merritt Computer
Products, 318
761 Micro Design
International, 284
108 Micro Flash Computer
Systems, 365
573 Micro Focus, 298
102 Micro Marketing, 266
112 Micro Mart, 366-367
835 Micro-Z Co., 100
26 MicroComputer
Accessories, 103
302 MicroComputer
Accessories, 103
203 MicroRim, 88-89
245 MicroSync, 319
171 Microbridge Computers, 318
718 Micrografx, 44
939 Micromission, 336
103 Microprocessors
Unlimited, 341
— Microsoft, 8-9, 21, 53,
291-294
275 Microstuff, 50
122 Microway, 180
— Microway, 325
197 Mix Software, 267
256 Modern Technologies
International, 302
120 Mountain Computer, 296-297
678 Mouse Systems Corp., 26
124 NEC Information Systems, 43
985 North America Mica, 74
381 Northeastern
Software, 184-185
88 Norton Utilities, The, 28
273 123 Forecast, 358
133 Orchid Technology, 17
136 PC Connection, 126-131
460 PC Network, 327-329
293 PC Software Interest
Group, 342
34 PCs Limited, 255
694 Panasonic Industrial Co., 101
229 Paperback Software, 343
238 Perry Computers, 338
142 Persoft, 69
226 Persoft, 69
236 Personal Computer Support
Group, 84
359 Polaris Software, 72
241 Polaroid, 37
121 Price-Line Computers, 289
148 Primavera Systems, 36
296 Princeton Graphic Systems, 18

Reader
Service
Number

160 Productivity Software, 82-83
889 Project Software &
Development, Inc., 62
511 Public Domain Software, 52
983 QIC, 92
217 Quadram, 104
314 Quadram, 119
149 Quadram, 301
— Quaid Software Ltd., 316,
326
945 Quarterdeck Office
Systems, 227
652 Quicksoft, 90
328 Rainbow Technologies, 336
265 Rocky Mountain Medical, 16
297 Rolodex Corp., 307
271 S.L.T., 318
431 SBT, 81
844 SPSS, 183
165 SSI Software, 121, 123
282 STSC, 34
886 Secure-It, 322
225 Sigma Designs, 220-221
850 Soft/Plus Research, 341
173 SoftCraft, 269
744 SoftLogic Solutions, 61
74 Softmark, 323
792 Softronics, 341
186 Software Channels, 303
526 Software Link, 299
— Software Publishing, 64
301 Software Solutions, 66-67
— Software Support, 359
— Source, The, 99
293 SourceMate, 318
319 Star Micronics, 70
513 Starbridge Technology, 342
175 StatSoft, 322
139 SubLogic, 11
308 SubLogic, 118
— Sysgen, 253
167 Systems Control, 286
252 T/Maker Graphics, 33
713 TDA, 300
150 TDT, 226, 272
51 Tall Tree Systems, 268
188 Tallgrass Technologies, 30-31
921 Telemart, 362
— Time-Life Books, 49
213 Timeworks, 41
285 Toshiba, 334-335
248 Trans-Lux Corp., 262
— Transec Systems, 68
707 Tseng Laboratories, 38
272 Turner Hall Publications, 51
613 USA-Flex, 322
640 Univision, 94
— VLM Computer
Electronics, 52
193 Ven-Tel, BC
152 Victor Technologies, 55
700 Votrax, 336
— Walonick Associates, 74
220 Warehouse Data
Products, 331
312 Worthington Data
Solutions, 341
899 Writing Consultants, 277
438 Wyse Technology, 40
764 XOR Corp., 116
182 ZSoft, 223

**Get more data on products
you're interested in—
simply return this card today.
There's no cost.
And no obligation.**

It's easy to get more information on products advertised in PC World. Here's how:

- Print or type your name and address in the spaces provided, and answer the questions that apply to you or your company. (These questions help us to better meet your needs and the needs of our advertisers.)
- Circle the number(s) on the card that correspond(s) to the reader service number(s) for the product(s) in which you're interested. For your convenience, the reader service number appears in the ad and in the Advertisers Index.
- Detach the card from the magazine, fold, seal with tape (please do not staple), apply first-class postage, and mail. Literature on the products you're interested in will be mailed to you directly from the manufacturer, free of charge.

Free Reader Information Service

Please print or type all information.

Name _____

Company _____

Address _____

City, State, Zip (Zip code needed to ensure delivery) _____

Phone: Area code/Number _____

PLEASE NOTE: This card is for your convenience in obtaining information on products advertised in *PC World*. Please send editorial comments or inquiries to: The Editor, *PC World*, 555 De Haro St., San Francisco, CA 94107. Thank you.

☐ Please bill me \$23.75 for a 1-year (12-issue) subscription to *PC World* (U.S. and Canada only).

4BGW2

Valid through 5/5/86

W

Feb 86

1. Your primary job function:

- ☐ (A) Corporate or general management
- ☐ (B) Department manager
- ☐ (C) MIS manager
- ☐ (D) Professional
- ☐ (E) Other _____

2. Number of employees in your company:

- ☐ (1) 25 or less
- ☐ (2) 26-99
- ☐ (3) 100-499
- ☐ (4) 500-999
- ☐ (5) 1000 or more

3. Information requested for:

- ☐ (A) Business applications
- ☐ (B) Home applications

4. Reason for inquiring:

- ☐ (1) Plan to buy—next 3 months
- ☐ (2) Plan to buy—4-6 months
- ☐ (3) Plan to buy—7-12 months
- ☐ (4) Plan to buy—beyond 12 months
- ☐ (5) Reference only

5. For how many IBM PCs and compatibles do you buy products? (Include both company and personal units, please.)

- ☐ (A) 1
- ☐ (B) 2-4
- ☐ (C) 5-9
- ☐ (D) 10 or more

6. How much do you expect to spend in the next 12 months for peripherals and other add-ons?

- ☐ Less than \$250
- ☐ \$250-\$499
- ☐ \$500-\$999
- ☐ \$1000 or more

7. How much do you plan to spend in the next 12 months for software?

- ☐ Less than \$250
- ☐ \$250-\$499
- ☐ \$500-\$999
- ☐ \$1000 or more

8. How much do you plan to spend in the next 12 months for personal computers?

- ☐ (1) Less than \$2500
- ☐ (2) \$2500-\$4999
- ☐ (3) \$5000-\$9999
- ☐ (4) \$10,000 or more

1	2	3	4	5	6	7	8	9	10	11	12
13	14	15	16	17	18	19	20	21	22	23	24
25	26	27	28	29	30	31	32	33	34	35	36
37	38	39	40	41	42	43	44	45	46	47	48
49	50	51	52	53	54	55	56	57	58	59	60
61	62	63	64	65	66	67	68	69	70	71	72
73	74	75	76	77	78	79	80	81	82	83	84
85	86	87	88	89	90	91	92	93	94	95	96
97	98	99	100	101	102	103	104	105	106	107	108
109	110	111	112	113	114	115	116	117	118	119	120
121	122	123	124	125	126	127	128	129	130	131	132
133	134	135	136	137	138	139	140	141	142	143	144
145	146	147	148	149	150	151	152	153	154	155	156
157	158	159	160	161	162	163	164	165	166	167	168
169	170	171	172	173	174	175	176	177	178	179	180
181	182	183	184	185	186	187	188	189	190	191	192
193	194	195	196	197	198	199	200	201	202	203	204
205	206	207	208	209	210	211	212	213	214	215	216
217	218	219	220	221	222	223	224	225	226	227	228
229	230	231	232	233	234	235	236	237	238	239	240
241	242	243	244	245	246	247	248	249	250	251	252
253	254	255	256	257	258	259	260	261	262	263	264
265	266	267	268	269	270	271	272	273	274	275	276
277	278	279	280	281	282	283	284	285	286	287	288
289	290	291	292	293	294	295	296	297	298	299	300
301	302	303	304	305	306	307	308	309	310	311	312
313	314	315	316	317	318	319	320	321	322	323	324
325	326	327	328	329	330	331	332	333	334	335	336

337	338	339	340	341	342	343	344	345	346	347	348
349	350	351	352	353	354	355	356	357	358	359	360
361	362	363	364	365	366	367	368	369	370	371	372
373	374	375	376	377	378	379	380	381	382	383	384
385	386	387	388	389	390	391	392	393	394	395	396
397	398	399	400	401	402	403	404	405	406	407	408
409	410	411	412	413	414	415	416	417	418	419	420
421	422	423	424	425	426	427	428	429	430	431	432
433	434	435	436	437	438	439	440	441	442	443	444
445	446	447	448	449	450	451	452	453	454	455	456
457	458	459	460	461	462	463	464	465	466	467	468
469	470	471	472	473	474	475	476	477	478	479	480
481	482	483	484	485	486	487	488	489	490	491	492
493	494	495	496	497	498	499	500	501	502	503	504
505	506	507	508	509	510	511	512	513	514	515	516
517	518	519	520	521	522	523	524	525	526	527	528
529	530	531	532	533	534	535	536	537	538	539	540
541	542	543	544	545	546	547	548	549	550	551	552
553	554	555	556	557	558	559	560	561	562	563	564
565	566	567	568	569	570	571	572	573	574	575	576
577	578	579	580	581	582	583	584	585	586	587	588
589	590	591	592	593	594	595	596	597	598	599	600
601	602	603	604	605	606	607	608	609	610	611	612
613	614	615	616	617	618	619	620	621	622	623	624
625	626	627	628	629	630	631	632	633	634	635	636
637	638	639	640	641	642	643	644	645	646	647	648
649	650	651	652	653	654	655	656	657	658	659	660
661	662	663	664	665	666	667	668	669	670	671	672

673	674	675	676	677	678	679	680	681	682	683	684
685	686	687	688	689	690	691	692	693	694	695	696
697	698	699	700	701	702	703	704	705	706	707	708
709	710	711	712	713	714	715	716	717	718	719	720
721	722	723	724	725	726	727	728	729	730	731	732
733	734	735	736	737	738	739	740	741	742	743	744
745	746	747	748	749	750	751	752	753	754	755	756
757	758	759	760	761	762	763	764	765	766	767	768
769	770	771	772	773	774	775	776	777	778	779	780
781	782	783	784	785	786	787	788	789	790	791	792
793	794	795	796	797	798	799	800	801	802	803	804
805	806	807	808	809	810	811	812	813	814	815	816
817	818	819	820	821	822	823	824	825	826	827	828
829	830	831	832	833	834	835	836	837	838	839	840
841	842	843	844	845	846	847	848	849	850	851	852
853	854	855	856	857	858	859	860	861	862	863	864
865	866	867	868	869	870	871	872	873	874	875	876
877	878	879	880	881	882	883	884	885	886	887	888
889	890	891	892	893	894	895	896	897	898	899	900
901	902	903	904	905	906	907	908	909	910	911	912
913	914	915	916	917	918	919	920	921	922	923	924
925	926	927	928	929	930	931	932	933	934	935	936
937	938	939	940	941	942	943	944	945	946	947	948
949	950	951	952	953	954	955	956	957	958	959	960
961	962	963	964	965	966	967	968	969	970	971	972
973	974	975	976	977	978	979	980	981	982	983	984
985	986	987	988	989	990	991	992	993	994	995	996
997	998	999	1000								

Complete this card, fold, seal with tape (please do not staple), apply postage, and mail. Manufacturers will mail you literature directly, free of charge.

PC WORLD

Free Product Information Service

*Just return the card—
to get more facts on the products that interest you!*

(Fold on this line)

PLACE
FIRST-CLASS
POSTAGE HERE.

(POST OFFICE
WILL NOT DELIVER
WITHOUT STAMP.)

PC WORLD

Product Information Service
P.O. Box 92843
Rochester, NY 14692

PRINTERS

CITIZEN

MSP-10 (80 col)	\$279.00
MSP-15 (132 col)	\$389.00
MSP-20 (80 col)	\$349.00
MSP-25 (132 col)	\$509.00

CITIZEN

Prowriter 7500	\$199.00
Prowriter 1550	\$449.00
Starwriter 10-30	\$459.00

corona

Lazer LP-300	\$2799.00
--------------	-----------

DIABLO

D25 Daisywheel	\$549.00
630-109 Daisywheel	\$1749.00
D80IF Daisywheel	CALL

daisywriter

2000	\$749.00
------	----------

EPSON

Homewriter 10, LX-80, LX-90	CALL
FX-85, FX-286, RX-100, JX-80	CALL
DX-10, DX-20, DX-35, LQ-1500	CALL
SO-2000, Hi-80, HS-80, AP-80	CALL
LQ-800, LQ-1000, LQ-1500	CALL

JIUKI

6000 Letter Quality	CALL
6100 Letter Quality	CALL
6200 Letter Quality	CALL
6300 Letter Quality	CALL

LEGEND

808 Dot Matrix 100 cps	\$179.00
1080 Dot Matrix 100 cps	\$259.00
1380 Dot Matrix 130 cps	\$289.00
1385 Dot Matrix 165 cps	\$339.00

NEC

8027 Transportable	\$229.00
3000 Series	\$1099.00
8000 Series	\$1499.00
ELF 360	\$449.00
Pinwriter 560	\$999.00

OKIDATA

92, 93, 182, 183, 192, 193, 84	
2410, Okimate 20	CALL

Panasonic

KX1091	\$249.00
KX1092	\$389.00
KX1093	\$459.00

QUADRAM

Quadjet	\$379.00
Quadlaser	CALL

SILVER-REED

500 Letter Quality	\$279.00
--------------------	----------

star

SB/SD/SG/SR	CALL
Powertype Letter Quality	CALL

Texas Instruments

T1850	\$529.00
T1855	\$639.00
T1865	\$799.00

TOSHIBA

1340 (80 Column)	\$479.00
P341 (132 Column)	\$999.00
P351 (132 Column)	\$1149.00

DISKETTES

maxell.

3 1/2" DS/DD	\$34.99
5 1/4" MD-1	\$14.99
5 1/4" MD-2	\$19.99
5 1/4" MD-2-HD (for AT)	\$39.99

IBM

5 1/4" DS/DD	\$26.99
--------------	---------

Verbatim.

5 1/4" DS/DD	\$24.99
--------------	---------

Dennison

5 1/4" DS/DD	\$16.99
5 1/4" Premium DS/DD	\$22.99

MULTIFUNCTION CARDS

AST

Six Pack Plus	\$229.00
I/O Plus II	\$139.00
Advantage - AT	\$399.00
Graph Pak/64K	\$599.00
Rampage	\$369.00
Preview Mono	\$269.00
PC Net Cards	\$379.00
5251/11 On-line	\$699.00

dea

IRMA 3270	\$879.00
IRMA Print	\$999.00
IRMA Smart Alec	\$779.00

EVEREX

Graphics Edge	\$259.00
Magic Card II	\$169.00
Edge Card	\$259.00

HERCULES

Graphics	\$299.00
Color	\$159.00

IDEA ASSOCIATES

IDEA 5251	\$589.00
-----------	----------

MYLEX

The Chairman	\$469.00
--------------	----------

PERSYST

Bob Board	\$359.00
Mini Mono Card	\$159.00

PARADISE

Modular Graphics Card	\$259.00
Multi Display Card	\$219.00
Five Pack C, S	\$139.00
Color/Mono	\$159.00

SIGNA DESIGNS

Color 400 Princeton	\$479.00
Color 400 Taxan	\$499.00

TECMAR

Captain - 64	\$199.00
Captain Jr 128K	\$199.00
Graphics Master	\$469.00

QUADRAM

Quadport-AT	\$119.00
Liberty-AT (128K)	\$349.00
The Gold Quadboard	\$449.00
The Silver Quadboard	\$239.00
Expanded Quadboard	\$219.00
Liberty-PC	\$309.00
QuadSprint	\$499.00
QuadLink	\$379.00
QuadJr Expansion Chassis	\$399.00
Expansion Chassis Memory	\$189.00
Parallel Interface Board	\$64.99

BEST PRICE SOFTWARE

LOTUS 1-2-3	\$329.00
WORD PERFECT 4.1	\$219.00
CHARTMASTER	\$229.00
ASHTON-TATE dBase III	\$369.00
THINK TANK	\$109.00
INTUIT Integrated	\$69.99
CENTRAL POINT COPY II	\$29.99
MULTIMATE	\$219.00
WORDSTAR Professional	\$189.00
SORCIM Super Project	\$199.00
PFS: First Success	\$209.00
VOLKSWRITER Deluxe	\$159.00
PRINTSHOP	\$39.99

MODEMS

ANCHOR

Volkmodem 300/1200	\$189.99
Signalman Express	\$259.00
Lightning 2400 Baud	\$399.00

Novation

J-Cat	\$99.99
Smart Cat Plus	\$319.00
Novation 2400	CALL

PC COMPATABLE

IBM PC SYSTEMS

Configured to your specifications.

Call for Best Price!

PC Compatibles from:
ITT, Sanyo, Zenith,
Sperry, AT&T, Corona,
Kaypro, & Zenith

MONITORS

AMDEK

300 Green	\$129.00
300 Amber	\$139.00
310 Amber IBM-Plug	\$169.00
Color 300 Composite	\$169.00
Color 500 Composite/RGB	\$289.00
Color 600 Hi-Res (640x240)	\$399.00
Color 710 Long Phosphor	\$489.00
Color 722 IBM Enhanced	\$529.00

NEC

JB 1260 Green	\$59.99
JB 1201/1205 (ea)	\$99.99
JB 1270 Green	\$99.00
JB1275 Amber	\$99.00
JB 1280 G TTL/1285 A TTL	\$129.00
JC 1225 Composite	\$179.00
JC 1460 RGB	\$269.00

PRINCETON

MAX-12E Amber	\$179.00
HX-9 9" RGB	\$469.00
HX-9E Enhanced	\$519.00
HX-12 12" RGB	\$469.00
HX-12E Enhanced	\$559.00
SR-12 Hi-Res	\$599.00
SR-12P Enhanced	\$649.00

TAXAN

121 Green TTL	\$139.00
122 Amber TTL	\$149.00
610 510x200 RGB	\$NEW
620 640x200 RGB	\$NEW
630 640x200 RGB	\$NEW
640 720x400 RGB	\$NEW

QUADRAM

8400 Quadchrome	\$479.00
8410 Quadchrome II	\$339.00
8420 Amberchrome	\$179.00
8500 Quad Screen	\$1499.00

ZENITH

ZVM 1220/1230 (ea)	\$99.99
ZVM 1240 IBM Amber	\$149.00
ZVM 131 Color	\$249.00
ZVM 133 RGB	\$429.00
ZVM 135 RGB/Color	\$459.00
ZVM 136 RGB/Color	\$599.00

Hayes

Smartmodem 300	\$139.00
Smartmodem 1200	\$389.00
Smartmodem 1200B	\$359.00
Smartmodem 2400	\$599.00
Smart Com II	\$89.99
Chronograph	\$199.00
Transet 1000	\$309.00

AST

Reach 1200 Baud Half Card	\$399.00
---------------------------	----------

SPECIAL

THIS MONTH'S SPECIAL!

PARADISE SYSTEMS, INC

Color/Mono Card

\$11900

ORDER LINE

CALL TOLL-FREE

1-800-233-8950

CUSTOMER SERVICE

AND

TECH SUPPORT

1-717-327-1450

Dept. B202

MAILING ADDRESS

Computer Mail Order

Dept. B202

477 East Third Street

Williamsport, PA 17701



MEMBER DIRECT MARKETING ASSOCIATION

CREDIT CARDS



SHIPPING

Add 3%, minimum \$5.00 shipping and handling on all orders. Larger shipments may require additional charges.

All items subject to availability and price change.

Returned shipments may be subject to a restocking fee.

CANADIAN ORDERS

1-800-268-3974

Ontario/Quebec

1-800-268-4559

Other Provinces

1-416-828-0866

In Toronto

TELEX: 06-218960

2505 Dunwin Drive,
Mississauga, Ontario
Canada L5L1T1

All prices shown are for U.S.A. orders.
Call The Canadian Office for Canadian prices.

COMPUTER MAIL ORDER

TOLL-FREE 1-800-233-8950

Circle 420 on reader service card

COMPUTER DISCOUNT WAREHOUSE

IBM



IBM XT™

w/2 FLOPPIES \$1839.40
w/1 FLOPPY, 1 10 MEG .. \$2193.48
w/1 FLOPPY, 20 MEG ... \$2288.52

Monitors & monitor adaptor card additional

WHY PAY RETAIL?

*Nobody Sells
For Less*

COMPAQ

**COMPAQ™
PORTABLE**

2 DRIVE 256K \$1895
1 DRIVE + 1 10 MEG \$2395
1 DRIVE + 1 20 MEG \$2495
COMPAQ PORTABLES INCLUDE MSDOS



286 AND DESK PRO'S
CALL FOR YOUR CUSTOM QUOTE

TM-Registered trademark of IBM and COMPAQ

HARDWARE, SOFTWARE & PERIPHERALS AT **DISCOUNT** PRICES

COMPUTERS

PC/XT™ SPECIALS

IBM PC w/64K 1 drive \$1425.00
IBM PC w/256K 2 drives 1553.04
IBM PC w/256K 1 floppy 1 10 meg hard 1898.64
IBM XT w/256K 1 drive 1728.00
IBM XT w/256K 2 drive 1839.40
IBM XT w/256K 1 floppy and 10 meg 2193.48
IBM XT w/256K 1 floppy and 20 meg 2288.52

AT™ SPECIALS

IBM AT w/256K 1.2 meg floppy 2977.07
IBM AT w/256K 20 meg hard drive 3571.07
IBM AT w/512K 20 meg hard drive 3629.39
IBM AT w/512K 30 meg hard drive 3843.47

COMPAQ™ SPECIALS

COMPAQ portable w/128K 1 floppy 1837.62
COMPAQ portable w/256K 2 floppies 1895.23
COMPAQ portable w/256K 1 floppy and 10 meg 2395.52
COMPAQ DeskPro w/128K 1 floppy 1586.52
COMPAQ DeskPro w/256K 2 floppies 1734.48
COMPAQ DeskPro w/640K 10 meg hard drive 2268.00
COMPAQ DeskPro w/640K 30 meg hard drive 2592.00
Call for custom quotes on COMPAQ "286" **SAVE**
Other Computers Available Upon Request

MODEMS

HAYES 300 Smart Modem \$136.08
HAYES 1200B 294.84
HAYES 1200B w/Smartcom 351.00
HAYES 1200 409.32
HAYES 2400 622.06

IBM AT DRIVES

20 meg rodine \$572.40
30 meg rodine 793.17
360K floppy drive 128.52

FLOPPY & HARD DISK DRIVE

TOSHIBA 1/2 height drive \$98.00
TANDON full height drive **SAVE**
IBM genuine logo drive 96.00
SEAGATE 10 meg 1/2 height hard drive **SAVE**
SEAGATE 20 meg 1/2 height hard drive **SAVE**
IOMEGA removable hard drives
10-20-40 systems **AVAILABLE NOW**
CDW 10 meg 1/2 height hard drive 387.54
IRWIN 10 meg w/tape backup for
PC-XT or COMPAQ 496.23

PRINTERS

EPSON FX 85 \$345.60
EPSON FX 185 486.00
EPSON LQ 1500 852.12
H-P Think Jet 388.80
H-P Laser Jet Printer 2376.00
NEC P/2 (180 CPS, w/NLO mode) 440.64
NEC 2000 spinwriter (20 cps) 564.84
NEC Color P/2 599.40
NEC P/3 671.76
NEC color P/3 849.96
NEC 3550 spinwriter (35 CPS) 1061.64
OKI okimate 20 117.72
OKI ML 182 221.40
OKI ML 192 375.84
OKI ML 193 527.04
OKI Pace Maker 2410 1830.60
SILVER REED all models **CALL AND SAVE**
STAR-SR-15 664.20
Texas Instruments all models **CALL AND SAVE**
TOSHIBA P1340 499.00
TOSHIBA P1350 (limited quantity) 810.00
TOSHIBA P1351 961.20
TOSHIBA P351 1026.00

CHIPS

4164 (64K 150 nanoseconds) \$2.00
Nine Chip Set (complete set) 9.85
128K piggy backs for AT 4.00
Nine Chip Set (complete set) 32.18
8087-2 (for PC/XT/COMPAQ portable) **SAVE**
8087-3 (for COMPAQ DeskPro) **SAVE**
80287-2 (for AT and AT compatibles) **SAVE**
41256K (256K chips) 4.00
Nine Chip Set (complete set) 27.00

INTERFACE CARDS & MULTI-FUNCTION CARDS

AST 6 pack with 64K C/S/P expands to 364K \$216.00
AST advantage for AT expands to 3 meg 397.65
AST I/O mini (clock/serial port) 125.28
AST memory expansion w/64K expands to 256K 197.96
AST memory expansion to 384K w/clock/64K 214.92
Digigraphic expands to 384K W/OK/C 114.90
Orchid Blossom OK to 384K W/C/P/S/OK 164.84
Parallel port 69.80
QUADRAM call for custom configuration **AND SAVE**
Serial port 72.80
TECMAR captain expands to 384K W/C/S/P/OK 163.06
PARADISE multi-display color/mono
graphic card 198.50

For Other Interface Cards Please Call

MONOCHROME MONITORS

AMDEK 300A (amber screen) \$126.36
AMDEK 310A 140.40
PGS MAX 12E amber color (new model) 167.40
TAXAN TAX 121 green TTL for monochrome card 128.52
TAXAN TAX 122 amber TTL for monochrome card 136.06
IBM monochrome monitor 219.84
COMPAQ monochrome monitor (green or amber) 188.46

COLOR GRAPHIC MONITORS

AMDEK color 300 (composite) \$172.80
AMDEK color 500 (RGB composite) 248.40
AMDEK color 600 (Hi-Res RGB) 399.97
AMDEK color 700 (Hi-Res F/IBM) 368.18
AMDEK color 710 (Hi-Res F/IBM) 439.56
PGS HX-12 Hi-Resolution RGB 432.00
PGS HX-12E Hi-Resolution RGB 491.40
PGS SR-12 enhanced graphics capability 583.20
TAXAN TAX 210 color composite/color 236.52
TAXAN 620 RGB color monitor hi-resolution 384.04
TAXAN 630 RGB color monitor hi-resolution 397.30
TAXAN 640 RGB monitor enhanced graphics 529.20
IBM color monitor 528.77
IBM enhanced graphics monitor 679.41

MONITOR INTERFACE CARDS

PERSYST color mini W/C/P/S expands to 384K \$291.60
PERSYST mono mini W/C/P/S expands to 384K 299.16
TAXAN color w/p 151.20
TAXAN mono w/p 162.00
Hercules color card w/p 149.80
Hercules monographic w/p 274.93
STB chauffer w/p 237.60
IBM enhanced graphics adaptor 432.30

SOFTWARE

LOTUS 123 & Symphony **SAVE**
Word Star - Multi-Mate **SAVE**
Word Star 2000 245.16
dBase III - Reflex **SAVE**

MISC. & ASSOC.

Disks D/D, D/S (name brand) \$19.00
Disks for AT (1.2 meg) 26.14
XT Power Supply 140.40
Micro Fazers 140.40
Keyboard Caddy 70.20
Surge Protector 10.00
Keytronics 5150 108.00
Keytronics 5151 162.00
A-B Switching Box (par. or serial) 45.00
9 1/2 x 11 perforated paper 13.00
Printer Stands 9.95

**MOST ORDERS SHIPPED
WITHIN 48 HOURS.**

**Call for custom quotes
on products not listed.**

**If you find a better price
let us know, we'll beat theirs.**

**SPECIAL
OFFER!**

BASF Diskettes
\$12.50/bx (\$29.00 Retail Value)
PLUS

FREE BASF
Video or
Audio Cassette

WHY WAIT CALL NOW

1-(800)233-4-IBM

**IN ILLINOIS
(312) 498-1-IBM**

On all orders under \$200.00 please add \$5.00 handling fee.
All prices reflect 3% discount for cash. Allow 10 business
days for shipping when paying by personal check. All
pricing subject to change.



**ADDITIONAL
DISCOUNTS
ALLOWED FOR
LARGE VOLUME
PURCHASES**



DISCOUNT MICRO SALES, INC.

We
Welcome
Corporate
Accounts

*We'll Beat
Any Price!*

*** Free
Shipping**

CALL TOLL FREE 1-800-MICRO SL / 1-800-642-7675

FEATURED SPECIALS

**BORLAND
SIDEKICK
\$29**

**rBASE 5000
\$379**

**PFS: FILE,
GRAPH, PLAN
OR WRITE
\$82**

**PEACHTREE
\$205**

**MODEM:
HAYES
1200B
\$329**

**PRINTER:
PANASONIC
1090-\$199
1091-\$299**

**BOARDS:
HERCULES,
COLOR-\$159
GRAPHICS \$299**

Software

	LIST PRICE	OUR PRICE
ASHTON TATE, dBASE III	695	364
BORLAND INTERNATIONAL		
Sidekick (Protected)	55	29
Sidekick (Non-protected)	85	49
BPI SYSTEM		
Job Cost Accounting, Inventory		485
General Acct., AR, AP or PR	595	365
Funk Software, Sideways	60	39
Fox & Geller, Quickcode II or Quickcode III	295	154
Harvard Total Project Manager	495	264
SORCIM/IUS, Easy Writer	350	198
GL, AR, AP, OE, Inventory	595	298
LIFETREE, Volkswriter deluxe	295	159
MECA, Managing Your Money	200	114
MICROPRO,		
Wordstar 2000+	595	295
MICRORIM, rBASE 5000	700	379
MICROSOFT, Word	375	229
Multiplan	195	119
MICROSTUFF, Crosstalk, Remote	195	99
MONOGRAM, Dollar & Sense	180	104
MULTIMATE	495	239
PEACHTREE SOFTWARE, all systems	CALL	CALL
PETER NORTON, Utilities	100	58
SOFTWARE PUBLISHING		
PFS: Report	125	74
PFS: File, PFS: Plan, PFS: Graph, or PFS: Write	140	82
PFS: Proof	95	59
GAMES, GAMES, CALL, CALL		

**OVERNIGHT SHIPPING
AVAILABLE**

Hardware

	LIST PRICE	OUR PRICE
ACCESSORIES		
CH PRODUCTS, Mach III w/Fire Button	55	36
KOALA, Kat	236	149
KENSINGTON, Masterpiece	150	94
PC Saver Line Cord w/Filter	50	34
MOUSE SYSTEMS, PC Mouse & Paint	220	139
MEMORY CHIPS, CABLES, POWER BACKUPS, CLEANING KITS, COVERS, PAPER, PROTECTORS, FLOPPIES, etc.	CALL	CALL
BOARDS		
AST, Mega Pak (256k)	495	349
AST, Advantage (128k)	595	409
HERCULES, Color	245	159
HERCULES, Graphics	499	299
QUADRAM, Quadboard (256k)	595	349
PARADISE, 5 pack	229	164
TECMAR, Captain Multifunction (64k)	289	199
COMPUTERS		
IBM, APPLE, COMPAQ others,	CALL	CALL
HARD DISKS		
MAYNARD, 20 mb int. w/Cont Roller	1400	894
IOMEGA, TALLGRASS, CORVUS, others,	CALL	CALL
MODEMS		
HAYES, Smartmodem 1200b	489	354
Smartmodem 1200b (w/Smartcom II)	549	369
Smartmodem 2400	899	629
PROMETHEUS, Promodem 1200b	375	259
Promodem 1200	495	329
MONITORS		
AMDEK, 310a (Amber)	230	149
Color 300	349	244
Princeton Graphics, Taxan, Quadram, etc.	CALL	CALL
PRINTERS		
PANASONIC,		
P1091	399	299
TOSHIBA, P1340 (144cps)	799	619
P351 (288 cps)	1900	1369
EPSON, OKIDATA, NEC, many others	CALL	CALL

**Call For Over One
Thousand Additional
Items**

Products listed for IBM PC only. Call for Apple and other Micro Systems.

Low Prices, Fast and Friendly Service.

AD#
G011

*Free UPS shipping on all orders over \$700 (printers and monitors may be extra, call for details)

ORDERING INFORMATION AND TERMS:

• Prompt UPS service • No surcharge for credit cards • Visa, Mastercard and American Express orders processed same day • Price guarantee — We'll beat any price in this magazine with same terms — call toll free • Allow 2 to 3 weeks for checks to clear • Full guarantee against manufacturers defects • Prices may change • Authorized purchase orders and C.O.D. accepted

Discount Micro Sales, Inc.
11295 Slater Avenue
Fountain Valley, CA 92708

For Faster Service Call Toll Free
1-800-MICRO SL or 1-800-642-7675
Customer Service 714/540-1502 • 6:30 AM to 6:00 PM PST

**Orders Shipped
Within 24 Hours
of Receipt**





New Years Prices

PC HARDWARE

COMMUNICATIONS & EMULATION BOARDS	Retail Price	Micro Flash
Cleo Software Cleo 320 PC2	795	701
DCA IRMA for PC & XT	1195	857
Techland 3276 w/Keyboard	945	870
COMPUTERS		
AT&T	CALL	CALL
NEC	CALL	CALL
Zenith	CALL	CALL

MASS STORAGE SYSTEMS

Alloy Stor 36MB for AT&T ...	4295	3261
Core International Core AT30 w/Cntrl ...	2090	1986
Iomega Bernoulli 10/10 20MB ..	3695	2629
I-2 33MB External	2095	1523
10MB/10MB Tape B.U. ...	1495	1070
MSI MT25, 25MB Tape B.U. ...	1050	853
Sysgen 20MB/60 TAPE B.U. ...	2095	1600
Quic-File 60MB Int. AT ..	1395	1085
Quic-File 60MB Ext.	1495	1140
Image 20MB Tape B.U. ...	795	618
Tallgrass Technologies Tecmar	CALL	CALL
Quic 60 Internal	1695	1356

MEMORY EXPANSION CHIPS

64K RAM	CALL	CALL
128K Piggyback	CALL	CALL
256K RAM	CALL	CALL

MODEMS

AST Reach 1/2 Card 1200 ..	549	355
Anchor Signalman Express ...	349	274
Hayes Smartmodem 1200	599	430
Smartmodem 1200B	549	381
Smartmodem 2400	899	655
U.S. Robotics Courier 2400	699	490

MONITORS

AMDEK Amber 310A	230	159
Color 710 RGB	699	495
PGS Max 12E Amber	249	202
HX 12 RGB	695	550
Thompson AMB+BL+GR+RGB	600	400
Roland TTL AMB or GR	150	90

MULTIFUNCTION CARDS

AST MegaPlus II 64K	395	250
RAMpage! 256K	495	325
SixPakPlus/64K/Sdck ..	395	235
Intel Above Board 64K EMS ..	395	308
Orchid Technology PC Turbo 256K/Dgtr Bd. ...	895	677
ECCELL/ECC + EMS	595	422
Quadram Quadboard "O"K	325	230

PLOTTERS

Gould 6320	1895	CALL
Houston Instruments DMP 51 or DMP 52	5995	3585
DMP 695	799	625
DT-114 Digitizer	810	720
Roland DXY 880	1295	920
Nicolet Zeta Zeta 824	9900	8153

PRINTERS

Citizen MSP 10 160 CPS	399	285
MSP 15 160 CPS	549	427

Diablo 630 API	1995	1625
150 Inkjet	1295	1082
D-25	CALL	CALL

Epson LX-80	299	CALL
FX-85	499	CALL
FX-286	749	CALL
LQ 800	799	CALL
LQ 1000	995	CALL
LQ 1500	1295	CALL

Franklin Telecom Lazer Printer	3995	2920
---	------	------

JUKI 6300	995	750
--------------------	-----	-----

Okidata Microline 192 IBM	499	390
Microline 193 IBM	699	550
Microline 182 IBM	299	230

NEC Elf 360, S/W & Cable ..	595	425
3550 Spinwriter	1440	CALL

Qume Sprint 1140	1195	CALL
Sprint 1155	1495	CALL

Toshiba 1340	799	610
341	1099	869
351	1499	CALL

TERMINALS

Kimtron KT-7PC 14 inch	845	CALL
Wyse WY-50+	699	550
WY-75	799	630
WY-700	1595	1411

VIDEO INTERFACE BOARDS

Genoa Spectrum Mono/Color ..	459	299
Hercules Graphics Card	499	315
Color Card	245	155
Paradise Systems Multi Display Card	279	200
Modular Graphics Card ..	395	275
STB Graphics Plus II	395	239
Tecmar Graphics Master	695	475

MISCELLANEOUS

Computer Accessories Power Director P-12 ...	199	125
Microsoft* Mouse (Teflon) Bus	175	140
Multimate International Keyboard	345	CALL
Tripp-Lite Power Backup	559	470
Isobar 4	85	70

PC SOFTWARE

ACCOUNTING	Retail Price	Micro Flash
BPI General Accounting ...	595	325
Sorcim/IUS General Ledger	595	336

COMMUNICATIONS

Hayes Smartcom II	149	93
Microsoft* Access™	250	160
Microstuff Crosstalk XVI	195	115

DATABASES & INTEGRATED

Ashton-Tate dBase III plus	695	CALL
Framework II	695	CALL
Borland Reflex/The Analyst	100	65
Cosmos Revelation	950	560
Innovative Software Smartware System	895	520
Microrim R:Base 5000	700	375
Xanaro Ability	495	295

GRAPHICS

BPS Business Graphs	350	235
Graphic Communications GraphWriter	395	319
Microsoft* Chart 2.0 New	300	190
Windows	99	CALL

LANGUAGES

Borland Turbo Pascal 3.0	70	40
Turbo Pascal w/8087	95	68
Digital Research C Compiler	350	220
Microsoft* FORTRAN Compiler	350	220
C Compiler	395	250
COBOL Tools	CALL	CALL
Nantucket The Clipper Compiler ..	695	375

SCHEDULING

Breakthrough Software Time Line 2.0	495	250
Harvard Software Total Project Manager ..	495	315
Microsoft* Project	395	250

SPREADSHEETS

Innovative Software Smart Spread Sheet ..	495	230
Microsoft* Multiplan™ 2.0 New ..	195	124
Sorcim/IUS Supercalc 3	395	229

UTILITIES

Borland Turbo Holiday Pack	125	68
SideKick Unprotected ..	85	47
Turbo Lightning	100	60
Digital Research GEM Desktop	50	30
Funk Software Sideways	70	40

WORDPROCESSING

Lifetree Volkswriter Deluxe	295	167
Living Videotext Think Tank	195	107
Micropro Wordstar Pro Pk.	495	275
Microsoft* Word with Ready	395	245
Multimate International Multimate	495	CALL
Advantage w/Graphlink ..	595	CALL
Samna Word III	550	276
SSI WordPerfect	495	235

Adam Osborne's

VP-planner™

"Five times the power of 1, 2, 3 at one fifth the cost!"

Retail Price \$99.95

Micro Flash Price CALL



ASK ABOUT THE CORPORATE LICENSE PROGRAM

It's here!

MICROSOFT. WINDOWS

RETAIL PRICE \$99.95

MICRO FLASH PRICE CALL

BORLAND

Reflexive Data Base

Reflex

"The greatest analytical tool since the couch!"

Retail Price \$99.95

Micro Flash Price Call

SYSTEM SPECIALISTS

Micro Flash designs, installs, supports, and maintains networking and CAD/CAM systems.

800/458-2433

for outside California orders only.

415/680-1157

for product information, price quotes, technical support, and California orders. Telex 353199 MFLASH UD

Micro Flash Terms: Purchase Orders accepted after credit approval. \$100 minimum order. UPS surface shipping \$6.00. Some hardware higher. Add \$3.00 for UPS 2nd day air. Call for CODs, US Mail, foreign orders. Prices subject to change.

- We gladly provide professional technical support for products we sell
- We welcome corporate accounts
- We give quantity discounts

Member: Better Business Bureau, Chamber of Commerce. Listed: Dun & Bradstreet



COMPUTER SYSTEMS, INC.
1110 BURNETT AVENUE
CONCORD, CA 94520

Confidence Game.



It's knowing that the friendly voice at the other end of the line understands what you're saying. Can answer your technical questions, verify prices and shipping schedules. Or make good suggestions.

Join the Micro Mart Confidence Game.

Trust Micro Mart for immediate information and advice on almost any micro-computer product. Our 15 million dollar inventory is on-line to our mainframe so we can verify, order, deliver and service. Without delay.

Call us with confidence.

COMPUTERS

AT&T Color and Mono Systems in stock. Start at \$1795

MULTIFUNCTION BOARDS

We have a complete line of Multifunction Boards compatible with the Portable, XT/AT.

SIX PAK 64-384K, multifunc. I/O MINNIE I/O shortboard for Portable & AT. New Low Price! ADVANTAGE 128K-3Mb, expansion for AT.

RAMPAGE 64K-2Mb. NEW!

QUADRAM Quadboard Loaded, 384K. CALL!

QUADRAM Goldboard, 384K \$459

TECMAR Captain 0-384K, multifunc. \$175

TALLTREE J-RAM II. Call!

GRAPHIC CARDS

HERCULES Mono & Color Graphics cards. New Low Price!

TECMAR Graphics Master, HiRes Color & Mono supports Lotus \$449

QUADRAM Quadcolor I & II color cards

PARADISE Multi-display or modular graphics cards. From \$199

STB Chauffeur & EGA Plus. From \$289

SIGMA Color 400 for PGS SR-12. New Low Price!

FLOPPY DISK DRIVES

TANDON TM 100-2, DD/DS, 360K. New low, low price!

1/2 HEIGHT Disk Drives from Shugart, Mitsubishi, TEAC and Toshiba. PC, XT & AT Compatible. From \$99

BEST SUPPLY ON EAST COAST

HARD DISCS

IRWIN/TANDBERG Tape back-up systems. From \$495

SEAGATE Fast 10, 20, 30 and 75 Meg. for PC & AT. From \$495

SYSGEN Complete line. Call for our special Sysgen pricing!

BERNOULLI TECHNOLOGY Hard disc Subsystems. From \$2595

PRIAM Superfast 40 & 60 Meg. for AT. Call!

INTERDYNE 10 Meg. Reel to Reel Tape Back-up. \$439

Best availability of voice coil and stepper motor hard drives with high quality controllers. From \$495

SOFTWARE

ACCOUNTING SPREADSHEETS & INTEGRATED PACKAGES

SORCIM/IUS Complete line including Windows. From \$295/each

SORCIM SuperCalc 3, vers. 2.0. New Low Price!

ENHANCEMENTS & UTILITIES

FOX & GELLER Complete line for dBase II/III, RBase 4000

NORTON Utilities 3.0. \$69

ROSESOFT ProKey 3.0. \$89

CENTRAL POINT SOFTWARE Copy II PC. \$35

SOFTSTYLE Set FX+ and Printworks, printer control.

SEAWAYS Inverts printout. \$35

BORLAND SideKick and SuperKey. From \$40

BORLAND Lightning and Reflex. New! Call!

COMPILERS & LANGUAGE TOOLS

LATTICE C-Compilers. \$279

MICROSOFT Complete line.

MICROSOFT QuickBasic. New Low Price!

BORLAND Turbo Pascal, Turbo Toolbox & more. From \$35/each

GRAPHICS

Z-SOFT PC Paintbrush, mouse graphics. \$95

DECISION RESOURCES

ChartMaster. Latest Version \$239

MICROSOFT Chart. \$169

COMMUNICATIONS

MICROSTUF Crosstalk XVI, Latest version. \$99

HAYES Smartcom II. \$85

WORD PROCESSING

MULTIMATE w/spelling checker & tutorial. New Low Price!

SAMNA+. \$329

MICROSOFT Word. New version. New Low Price!

LIFETREE Volkswriter Deluxe \$169

SSI WordPerfect, version 4.1 \$249

MICROPRO WordStar Professional series. New Low Price!

OFFICE & PROJECT PLANNING

HARVARD Total Project Manager. \$299

SORCIM/IUS Super Project. \$199

MICROSOFT Project. \$175

DATA BASE MANAGERS

Call for unadvertised Data Base Managers

MICROIM 5000, Report Writer & Clout. New Low Price!

WARNER SOFTWARE The Desk Organizer. \$145

MICROSTUF Infoscope. \$99

NETWORKING/ PROTOCOL CONVERSION

SNA & BISYNC 3780, 5251. Mod 11 & 12, 3274, 3278

PC TURBO 186/187 board, 128K, 8087 Serial Board attached. \$875

IRMA Complete line. From \$849

PRINTERS

We have thousands in stock.

DOT MATRIX

EPSON FX85/286. NEW!

EPSON LQ1500/LQ800/LQ1000. New Prices!

OKIDATA 192 & 193, ML84, Pacemark 2410

OKIDATA NEW 2000 SERIES. NEW!

TOSHIBA P-341, P-351 & 1340. New Low Prices!

NEC New P-5. Low Price!

LETTER QUALITY

NEC Spinwriters 2050, 3550, 8850. New Low Prices!

EPSON DX10, DX20, & DX35. New Letter Quality Printers!

We carry a full range of form handling options.

CHIPS

All our chips are tested and priced for quick sale. Call us!

INTEL 8087, 80287, high speed coproc. Call for Market Price.

64K-256K RAMCHIPS. Call for Market Price.

128K Piggy-back chips for your AT. Call for Market Price.

MODEMS

HAYES Smartmodem 300, 1200, 1200B & 2400. We have the best stock in the USA. Call!

VEN-TEL 1200 Baud Half Card w/Crosstalk. \$399

PEACHTREE TECHNOLOGIES P-1200 ext. \$269

PW 2-86

MISCELLANEOUS

MAXELL Diskettes. \$25

DYSAN Diskettes at the lowest price in the USA. Call!

MOUSE SYSTEMS PC Mouse, optical w/software. \$139

MICROSOFT Mouse, bus or serial mechanical. New Model In Stock!

KEYTRONICS 5151 keyboards \$149

KEYTRONICS 5153 Keyboard with mouse. NEW!

KENSINGTON MICROWARE MasterPiece. \$99

CURTIS Accessories, Pedestals, cables, etc. \$45

GRAVIS Joysticks. \$45

QUADRAM Microfazer print buffer 8-128K. From \$129

TRIPPELITE ISOBAR surge protectors, 4 & 8 plug. From \$49

POLAROID Palette. \$1245

MONITORS AND CRTS

PGS Max12 (E), HX12, HX12(E), & SR-12. New Low Prices!

AMDEK Color 600. \$379

AMDEK 722, New alternative to IBM enhanced monitor. \$569

AMDEK 300A/300G/310A. \$129/\$119/\$165

©Copyright 1985, Micro Mart, Inc. Technology Corporate Campus 3159 Campus Drive Norcross, Georgia 30071

Prices are subject to change without notice and are similar, but may vary at over 20 Micro Mart Retail Stores.

Leasing and financing options are available. MasterCard/VISA or ask for Micro Mart Blue Chip Credit.

YOUR PERSONAL BLUE CHIP CARD

MICRO MART 1234 567 890 123

(404) 449-8089

Orders only

1-800-241-8149

MICRO MART

America's PC Specialist

Circle 112 on reader service card

March Preview

Putting Thinking Tools to Work

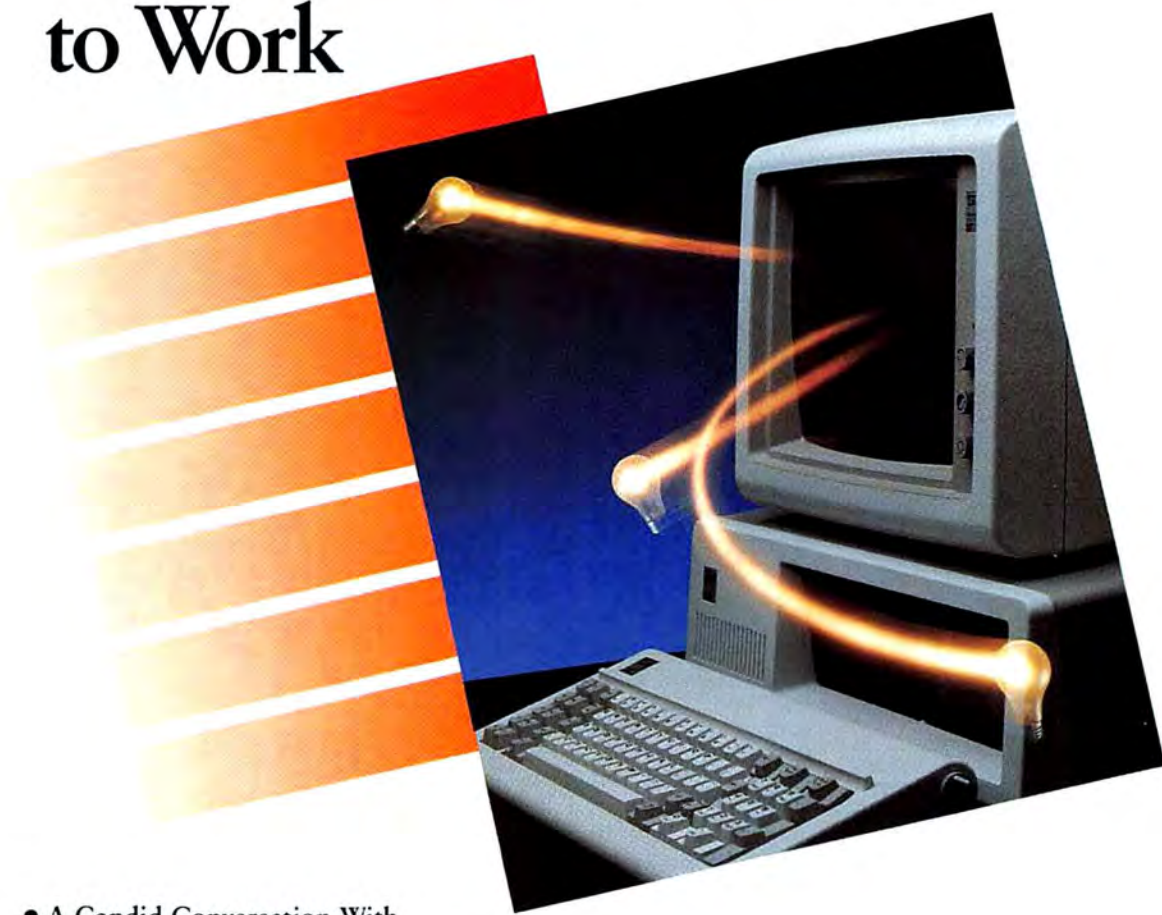

- **A Candid Conversation With William Lowe**
The head of IBM's Entry Systems Division assesses the future of the PC and the need for "cooperative processing." A *PC World* exclusive.
- **Javelin Goes the Distance**
PC World evaluates *Javelin*, an ambitious analysis package that takes new slants on old problems—and aims to supplant the familiar spreadsheet matrix. Plus a talk with Stanley Kugell, president of Javelin Software.
- **Unconventional Outliners**
For writing reports or planning projects, new outlining programs show you some unique paths from chaos to order.
- **A Most Ingenious Paradox**
The latest entrant in the data management race features speed, power, and a striking resemblance to 1-2-3.
- **The Great Compatibles Race**
A host of new 80286-based powerhouses is giving IBM's PC AT a run for the money—and some of them are winning.

The Experts in Accessories

CURTIS



Crystal Power Conditioner:
150 or 300 Watt Models,
Retail...\$179.95 and \$239.95



**IBM PCAT
System Stand:** Retail...\$49.95



Portable Pedestal:
For Compaq and IBM
Portables, Retail...\$64.95



**Command
Center:** Controls
Up to 5 Peripherals.
Retail...\$179.95



PC Pedestal: For IBM PC Monochrome
and Color Displays, Retail...\$49.95



IBM, PC, PCXT System Stand:
Retail...\$24.95



Universal Base: Fits Most Monitors,
Retail...\$49.95



Extension Cable Sets: For IBM PC Displays
and Keyboards, Retail...\$39.95 - \$57.95



**Serial Modem
Cable:**
Retail...\$29.95

**Parallel
Printer Cable:**
Retail...\$29.95



**Safe-Strip
Surge Protector,**
Retail...\$29.95



Static Mat:
Dissipates Static Discharge, Retail...\$39.95



Curtis Surge Protectors: EMI-RFI Filtering
Available, Retail...\$49.95 - \$89.95

Twelve Easy Pieces

Whether you need to get more comfortable, want guaranteed protection for your hardware and software, or need a system layout that's personalized to your requirements, Curtis makes it easy. After all, we're Curtis—the experts in accessories.

Curtis products are available nationally from leading Dealers, Distributors, and Retail Chains. In Canada: Micro-Computer Products, P.O. Box 235, Ajax, ONT, Canada L1S 3C3, (416) 427-6612

For the Curtis dealer nearest you call (603) 924-3823

Manufacturing Company, Inc.

CURTIS

305 Union Street, Peterborough, NH 03458

Ven-Tel's Half Card™ modem is in all the best computers. Here's why...

Ven-Tel gives you lots of reasons to buy our Half Card™ modem for your IBM PC or compatible. The Half Card™ is a complete system that lets you communicate with other PCs, mainframes, and databases effortlessly. It includes Crosstalk-XVI® software. It's reliable. It's got all of the features you want. And it's a good value.

Do You Own One of These Computers?

Chances are you do. And if you're thinking of buying a modem, consider the Half Card™. Because of its small size, the Half Card™ fits in more computers, including all of the models we've listed here. The Half Card™ is small, so it fits in short slots or long. That means you can save your long slots for other expansion uses.

Effortless Communication

Each Half Card™ comes with Crosstalk-XVI® communications software, by Microstuf. It's the easiest to use, whether you're a beginner or an old hand, and the most powerful. A full on-line help menu makes using Crosstalk® for the first time a snap. It can turn your PC into a terminal on a mainframe computer with its powerful terminal emulation feature. It will even operate your PC when you're not there. You can call into an information service such as The Source or Dow Jones News Retrieval, or transfer files and electronic mail, all at the touch of a button. The Half Card™ connects your computer to the world. Effortlessly.

More Modem for Your Money

When you buy the Half Card™ you don't need anything else. The Half Card™ is a complete communications package that includes a full-featured modem and the best known software on the market. Complete easy-to-understand instructions with full technical support on installation and use. And a very competitive price. The Half Card™ with Crosstalk-XVI® software, retails for only \$549.

Features

- 1200/300 baud auto-dial, auto-answer.
- Uses the industry standard "AT" command set.
- Runs with virtually all communications software, including Smartcom II and PC Talk III and integrated packages such as Symphony and Framework.
- Includes Crosstalk-XVI® software.
- On-board speaker and extra phone jack for easy switching from voice to data mode.
- Selective tone or pulse dialing; full or half duplex.
- Automatic answer on any ring.
- True ring or busy signal detection.

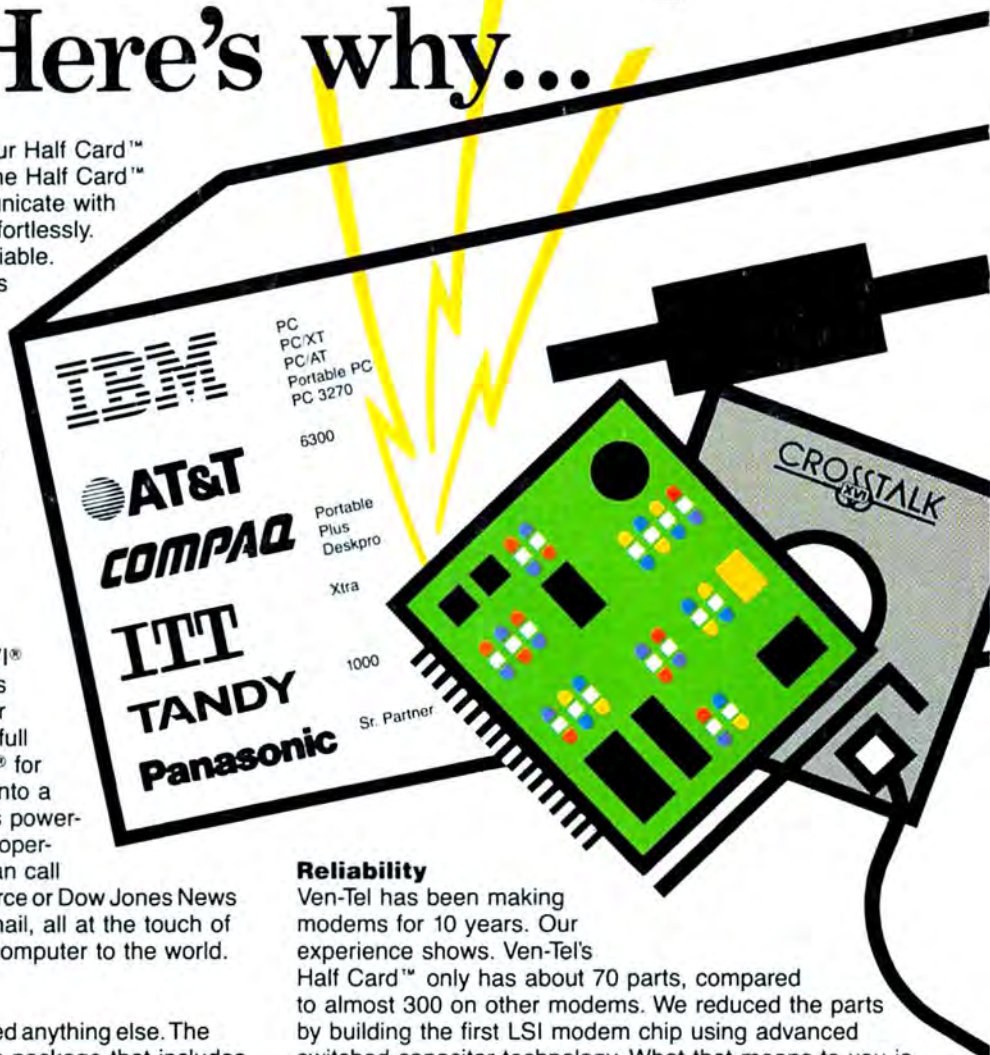

Reliability

Ven-Tel has been making modems for 10 years. Our experience shows. Ven-Tel's Half Card™ only has about 70 parts, compared to almost 300 on other modems. We reduced the parts by building the first LSI modem chip using advanced switched capacitor technology. What that means to you is greater reliability and lower power consumption, so you can load up your PC with expansion boards and not worry about heat or power problems. And we back the Half Card™ with a full two-year warranty on parts and labor.

You Can Buy the Half Card™ Anywhere

You can get the Half Card™ at Computer Land, Businessland, the Genra Group, Entré Computer Centers, Macy's Computer Stores and other fine dealers nationwide. Also from Ven-Tel: the 1200 Plus™, an external modem and the PC Modem 1200™, an IBM internal with V.22 international capability.



Effortless Communication

Ven-Tel Inc.

2342 Walsh Avenue
Santa Clara, CA 95051
(408) 727-5721