

# PC WORLD

**April 1993 \$3.95**

# Bargain Software

# 45 Top Programs For \$50 or Less!

# 107 Fast Fax-Modems For \$75 and Up

**20 Windows  
Notebooks  
Starting  
At \$1500**

# Local Bus: The Key to Faster PCs?







NEC MultiSpin CD-ROM Reader 1992

### MultiSpin™ from NEC.

Thanks to pioneers like Thomas Edison, you don't remember what it was like to read by candlelight. And thanks to NEC's MultiSpin™ CD-ROM readers, you won't be able to remember a time when you couldn't transfer data at the rate of 300 KB/second. **We revolutionized CD-ROM.**

NEC was the first company to successfully bring dual-speed technology

to market, and now has a complete family of readers designed to fit your needs. From our external MultiSpin 74 and internal MultiSpin 84, to our lightweight, portable MultiSpin 38. **Built for the future.**

All of our readers support Kodak's Multisession Photo CD™ technology, so you can view photographs stored on CD and work with those images on your computer. All are SCSI 2 compatible, which increases compatibility

across multiple platforms. And the MultiSpin 74 and 84 have a 256 KB



*In 1985 NEC redefined monitors with the invention of MultiSync® technology. Now there is MultiSpin. The technology that has redefined CD-ROM readers.*

any pauses in motion. And the MultiSpin 38 gives you the power

The Refrigerator

continuous flow  
cache that  
allows them to  
transfer encyclo-  
pedias of data  
at high speeds  
and play back  
video without





1913

portability. Best of all, the entire family of MultiSpin readers comes with a complete 3-year warranty.



multimedia's never been so easy. What's more, all of them are QuickTime™ compatible and meet the Multimedia PC (MPC) standards for multimedia computing. Once you check out the high-performance

CD-ROM readers from the pioneers of MultiSpin technology, you'll find everything else about as primitive as sending mail through the pony express. To find out more, call 1-800-NEC-INFO



(in Canada 1-800-343-4418). Or, via fax, call NEC FastFacts™ at 1-800-366-0476, request 23766.



Aspirin 1899



**The best inventions  
make you wonder how you  
ever lived without them.**



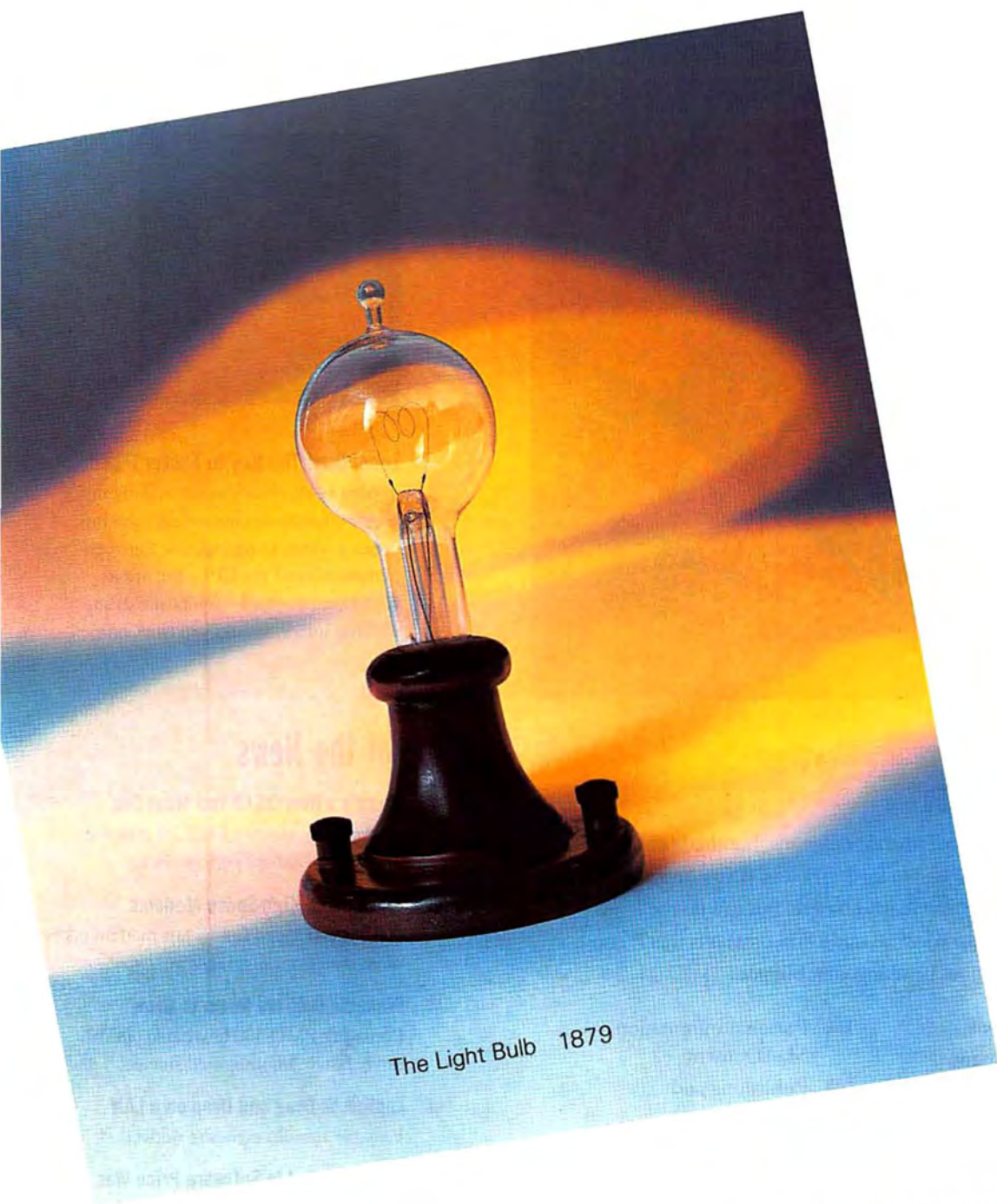

The Light Bulb 1879

Because  is the way you want to go.

**NEC**

Circle 187 on reader service card



# PC WORLD



## Cover Story

### Great Software Under \$50

**100** From fonts to personal finance programs, hundreds of high-quality software packages are available for \$50 or less, if you know where to find them. Our two experienced bargain hunters do the legwork for you, scouting out 45 top *Windows* and DOS programs that'll boost your productivity without breaking your budget.

- |   |  |
|---|--|
| <b>102</b> Communications               | <b>105</b> Personal Information Management |
| <b>102</b> Data Management              | <b>108</b> Publishing and Presentations    |
| <b>103</b> Fonts                        | <b>109</b> Spreadsheets                    |
| <b>103</b> Grammar Checkers             | <b>109</b> Text Editing                    |
| <b>103</b> Help and Training            | <b>110</b> Utilities                       |
| <b>104</b> Legal and Official Documents |  |
| <b>104</b> Personal Finance             |  |

Cover photography by Robert Cardin, sky photograph by Pictor/Uniphoto, digital composition by Varitel Select

## Systems

### 114 *Windows* Notebooks for \$2000 or Less

The key to efficient, *Windows*-capable computing on the go is plenty of power, memory, disk capacity, and battery life. The cost? Far less today than six months ago. We test 20 affordable notebooks—all under 9 pounds and priced around \$1800 on the street—that have what it takes to satisfy resource-hungry *Windows*.

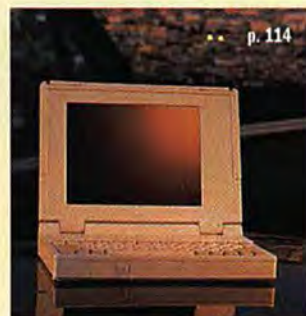

### 143 Local Bus: The Key to Faster PCs?

Touted as this year's secret ingredient for high-performance computing, local bus opens a wider, faster pipeline between peripherals and the CPU. But are its speed benefits really significant? If so, which standard should you bank on?

## Top of the News

### 40 There's a New OS/2 You Must See

Due out this quarter, OS/2 2.1 promises improved *Windows* performance.

### 43 Maximizing High-Speed Modems

Getting top speed from a fast modem takes more than just plugging it in.

### 44 Pinnacle Delivers Room to Grow

Pinnacle's PMO-130 rewritable optical drive: fast, light, unlimited storage.

### 44 Laplink V: Drag and Drop on a LAN

Easy file transfer comes to networks.

### 48 Deals Abound in Software Price War

Buyers get a break as vendors duke it out.

### 54 Notes 3.0: Power and Grace

A giant step forward for work groups.





## Hard Disks

### 150 Buyers' Guide: 200MB Hard Disks

If *Windows* and its applications are putting the squeeze on your disk space, a 200MB drive may be the most cost-effective solution. Use this comprehensive guide, complete with real-world testing, to choose a reliable, high-performance drive that'll meet your storage needs for years to come.

## Communications

### 162 Faster, Cheaper Fax-Modems

Nothing beats the speed and convenience of sending faxes directly from your PC. Find the best board for the job with this guide to 107 fax-modems that sell for as little as \$75.

## Windows

### 175 Draw Programs for the Rest of Us

For adding simple drawings to business reports, high-end draw packages can be overkill. We review seven entry-level *Windows* draw programs designed to create graphics with a minimum of fuss.



## New Products

- |   |   |  |
|---|---|--|
| <b>63</b> NEC Image Series 486 PCs                              | <b>68</b> Adaptec SCSI Host Adapter, <i>Future Domain SCSIworks</i> | <b>83</b> Fifth Generation Systems <i>Here &amp; There</i>   |
| <b>63</b> PC Mouse 3D/6D  | <b>72</b> QAPLUS 4.7, <i>CheckIt Pro</i> diagnostic software        | <b>83</b> Web for Windows peer-to-peer LAN                   |
| <b>64</b> Brother HL-10PS laser printer                         | <b>72</b> PC-Kwik WinMaster 1.5 utilities                           | <b>86</b> MultiModemLAN modem                                |
| <b>64</b> Sony CPD-1430, CPD-1730, GDM-2038 Multi-scan monitors | <b>73</b> 1-2-3 release 3.4   | <b>86</b> Shiva NetModem/E for <i>Windows for Workgroups</i> |
| <b>66</b> Iomega Floptical drive                                | <b>73</b> XTree for Windows 1.5                                     | <b>88</b> Quick Takes  |
| <b>66</b> Dauphin 550 notebook                                  | <b>76</b> Looking Glass HyperWrite 1.0                              | <b>95</b> Marketplace  |
| <b>68</b> Leoscan 610, 1210 scanners                            | <b>76</b> Fractal Design Painter 2.0                                | Prices for popular PCs nationwide                            |
|   | <b>78</b> AutoCAD release 12 for <i>Windows</i>                     |  |

## Here's How



- 188** Help Line
- 192** Spreadsheets
- 198** Word Processing
- 204** Windows
- 208** Data Management
- 212** Publishing & Presentations
- 218** Communications
- 219** Star-Dot-Star
- 223** Instant Reference Card  
*Norton Desktop for DOS*

## Departments

- 13** In This Issue
- 17** Letters
- 25** Consumer Watch
- 35** Real Problems, Real Solutions
- 257** Business Fixtures
- 261** Games: Break Time
- 266** Home Office

## Resources

- 8** PC World Online
- 210** Coming Up
- 227** Fax Survey: Fax us your opinions for a chance to win a fax-modem.
- 228** PC World Catalog
- 238** Advertiser Index
- 239** Editorial Product Index
- 243** Mail-Order Shopping Guide



# Nobody gives you as ZEOS®. At any

*"ZEOS couples smart design with excellent software options... easily upgradable, excellent video performance."*

—PC Computing,  
March 1993, BEST VALUE

Everybody is talking price, price, price. Now ZEOS is talking price, price, price and features, features, features! Right now, you get more features at lower prices from ZEOS than from anyone else!

## TAKE A REALLY CLOSE LOOK AT WHAT YOU GET:

- VESA-standard local bus video—the *fastest video performance* available anywhere. *PC Magazine* said the ZEOS 486DX2-66 "shattered our previous record... by nearly fourfold." Now the dazzling video performance that rated #1 with *PC Magazine* can be yours!



- Local bus IDE hard drives. Now we've made your hard disk drive data throughput *over twice as fast with local bus IDE!* Dell doesn't have it; few others do either. ZEOS does. You do.

- *PC Magazine Readers' Choice for Service and Reliability—February 9, 1993!* ZEOS was the *only* PC vendor to receive the "Excellent" rating for both desktop *and* laptop systems. Our customers vouch for our excellent standards. We were the first to offer 24 hour support—years ago. Even now, few offer it 'round the clock. But with ZEOS you get it, 365 days a year!

- You get eight expansion slots, including two that support VESA-standard local bus devices with bus mastering. *Expandability with local*



*"The stand-out was the ZEOS 486DX2-66 system that blew all competitors away—in some cases performing more than ten times as fast as competitors."*

—PC Magazine,  
January 26, 1993

*bus performance in mind!*

- *"An array of features to make a user's mouth water."* —*PC Magazine*. Such as stronger cases, high-capacity power supplies with built-in surge suppression, floppy drives by Teac, and so much more.



- *ZIF (Zero Insertion Force) CPU upgradability* from the 486SX-25 right through to the 486DX2-66 and, in the future, Intel's Pentium™-based OverDrive™ processor. Gateway doesn't have it. ZEOS does. You do.

- *"It's hard to imagine a brighter upgrade picture."* —*PC World*. Flash BIOS for future upgrades by disk or modem, 6-bay cases, eight slots, cache all the way to 256K. Only from ZEOS!

- Warranties, guarantees and more. If you're not absolutely convinced your new ZEOS PC is everything we say it is and more, *you have a full 30 days to return it to us for a*

Upgrade from  
a desktop to a  
vertical case  
for only \$95.

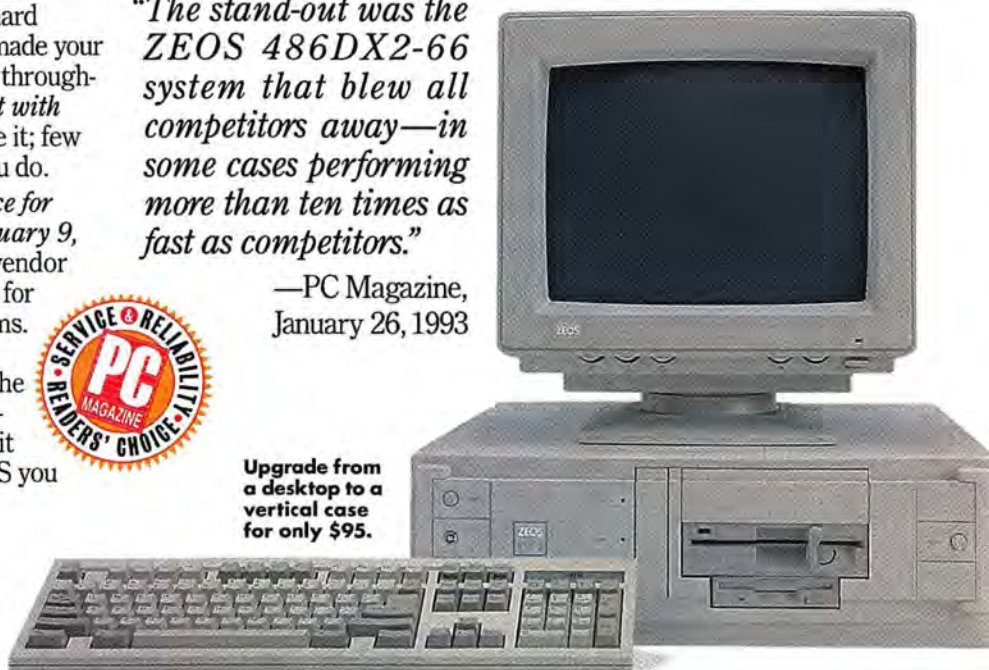



# as much price!

complete, no-questions-asked refund. Plus, you're covered by our One Full Year Limited Warranty, our Express Parts Replacement Policy and our Complete Customer Satisfaction Package.

■ Don't forget, *free software too*. ZEOS Windows systems include your choice of 1-2-3 for Windows, Ami Pro or Freelance, plus DOS, Windows and Lotus Organizer.

*"The ZEOS 486DX-33 is the fastest 33-MHz 486DX-33 system we tested, and its performance even topped that of two 50-MHz 486DX2s."*

—PC World, February 1993, BEST BUY

## NOBODY GIVES YOU SO MUCH.

Nobody, and we mean nobody, gives you as much as ZEOS. At any price. And frankly, in the history of our company,

we've never built better PCs than these. That means a lot from a company with *nine PC Magazine Editors' Choice awards*.



## SO GIVE US A CALL!

You can't make a better purchase decision than to buy your own ZEOS system. So why not give us a call right now and talk with your own friendly and knowledgeable ZEOS Systems Consultant. ZEOS is absolutely your best choice. And we don't just say it. We guarantee it!

**CALL NOW TOLL FREE**

**800-554-5220**

Fax Orders: 612-633-1325, Government: 800-245-2449, TDD Orders (for the hearing impaired): 800-228-5389, Outside U.S. and Canada: 612-633-6131. MasterCard, VISA, Am Exp, Discover, Z-Card, COD and Leasing programs. Open 24 Hours a Day, 365 Days a Year!

Purchase orders from Fortune 1000 companies, governments and institutions subject to approval. Leasing programs available. All prices and specifications are subject to change without notice. Please call to confirm pricing, specifications and warranty details. All products and company names are trademarks or registered trademarks of their respective holders. © 1993 ZEOS International, Ltd., 1301 Industrial Blvd., Minneapolis, MN 55413 USA. ZEOS is a publicly traded company: (NASDAQ symbol: ZEOS). UPGR-PCW-9304



## CHOOSE FROM FOUR MONEY-SAVING PACKAGES.

Or we can custom-build a system to your exact specifications. Just call us!

#1	#2	#3	#4	
\$1395	1895	2195	2595	<b>486SX-25</b>
\$1495	1995	2295	2695	<b>486SX-33</b>
\$1595	2095	2395	2795	<b>486DX-33</b>
\$1695	2195	2495	2895	<b>486DX2-50</b>
\$1795	2295	2595	2995	<b>486DX2-66</b>
■	■	■	■	Intel 486 CPU
■	■	■	■	ZIF upgrade socket
2	4	8	16	MB of RAM expandable to 64MB on motherboard
85	130	245	340	High-speed IDE hard drive (MB)
32K	32K	128K	256K	Built-in hard drive cache
■	■	■	■	Local bus IDE hard drive interface
16	16	12	12	Seek time (ms)
■	■	■	■	1.2MB Teac floppy drive
■	■	■	■	1.44MB Teac floppy drive
■	■	■	■	ZEOS 14" high-resolution mono VGA monitor
■	■	■	■	ZEOS 14" high-resolution 1024x768 non-interlaced SVGA monitor
.28	.28	.28	.28	Monitor dot pitch (mm)
■	■	■	■	1MB high-speed VESA local bus card
■	■	■	■	Eight expansion slots including two VESA local bus
■	■	■	■	Two serial ports, one parallel port
■	■	■	■	Shadow RAM/EMS support
■	■	■	■	Optional on-board SCSI port
■	■	■	■	Flash BIOS
■	■	■	■	High-capacity 200W power supply and built-in surge suppression
■	■	■	■	ZEOS SpaceSaver case with six drive bays
■	■	■	■	Two cooling fans
■	■	■	■	ZEOS 101-key tactile/click keyboard
■	■	■	■	Microsoft DOS
■	■	■	■	Microsoft Windows
■	■	■	■	Microsoft Mouse
■	■	■	■	Choice of 1-2-3, Ami Pro or Freelance Graphics
■	■	■	■	Lotus Organizer
■	■	■	■	24-Hour-A-Day Toll-Free Technical Support
■	■	■	■	30-Day Money-Back Guarantee
■	■	■	■	One Year Limited Warranty



# At \$1495, It's Your



#### BUY WITH CONFIDENCE.

ZEOS just won PC Magazine's Readers' Choice for Service & Reliability (February 9, 1993). We're the only PC vendor to earn the "Excellent" rating for both our laptop and desktop systems!

**"...IF YOU'RE LOOKING FOR A SUBNOTEBOOK AND WANT TO MAKE NEXT TO NO COMPROMISES, THEN THE \$1495 ZEOS CONTENDA IS YOUR BEST BET." —PC WEEK, FEBRUARY 1, 1993**

We've got the winner!

It's the new ZEOS Contenda. More features than the Gateway Handbook. Cheaper than a Dell 320SLi by a long shot! And with the kind of quality, performance and support you've come to expect from one company, and one company only: ZEOS.

#### FEATURES THAT PULL NO PUNCHES.

PC Week calls it "the best yet of the new crop of lightweight, full-featured machines." And the chart says it all. Smart, powerful Intel

386SL CPU. A crisp, vibrant VGA backlit screen. Enough power and memory to *easily* run Windows: Standard 80MB hard drive and memory all the way up to 10MB. A built-in track ball. Up to 4 hours of power. Less than 4 pounds in weight. And that's not all.

#### IT COULD BE THE ONLY PC YOU'LL EVER NEED!

This is what you've been waiting for—the one PC to take with you everywhere you want to go! Because it's impossible to find a notebook on the market today that's this light, this small, this affordable—and still gives you *so much power*. But with the ZEOS Contenda, it's all here.

*Like the SL processor.* According to PC Magazine, when it comes to notebooks, you should look for Intel's SL processor.

The ZEOS Contenda's Intel CPU extends your battery life significantly—because it's intelligent enough to power-down the memory, disks, modem and more when they're not in use.

And you'll find the Contenda gives you the power and room for practically everything you'd use in a desktop system! Such as DOS, Windows



**Smaller than a notebook, powerful as a desktop. At only 3.9 lbs., the new ZEOS Contenda keeps you light on your feet.**



# #1 Contenda.™

and Windows applications. *And we give you all three!* Including the new Lotus Organizer—the personal information manager that's so easy to use, it could make your DayTimer obsolete. Check out our upgrade packages on the right for complete details.

And for you true road warriors, take a look at Package III. It gives you all the goodies—like a nylon carrying case, extra battery and internal fax modem—everything you need to stay productive on the road. All for under \$2000!

	<b>ZEOS Contenda</b>	<b>Gateway Handbook</b>	<b>Dell 320SLi</b>
<b>Processor</b>	<b>Intel 386SL</b>	Chips & Tech. F8680	Intel 386SL
<b>Processor Speed</b>	<b>25MHz</b>	10MHz	20MHz
<b>RAM</b>	<b>2MB to 10MB</b>	1MB to 3MB	2MB to 10MB
<b>Hard Drive</b>	<b>80MB</b>	40MB	60MB
<b>Screen</b>	<b>VGA Backlit</b>	CGA Backlit	VGA Reflective
<b>Runs Windows</b>	<b>Yes</b>	No	Yes
<b>Built-in Pointing Device</b>	<b>Yes</b>	No	No
<b>Footprint</b>	<b>9.7" x 6.1"</b>	9.8" x 5.9"	11.0" x 7.8"
<b>24 Hour Support</b>	<b>Yes</b>	No	No
<b>PRICE</b>	<b>\$1495</b>	\$1295	\$1898

## YOU GET CUSTOMER SUPPORT THAT'S THE BEST IN THE BUSINESS.

Our relationship with you doesn't end once we ship your Contenda. ZEOS pioneered comprehensive customer support, and it's what keeps our customers coming back again and again. We back all of our products with Toll-Free Technical Support, 24 hours a day, 365 days a year.

And we guarantee your satisfaction. If you're not absolutely convinced your new ZEOS Contenda is everything we say and more, you have a full 30 days to return it to us for a complete, no-questions-asked refund. Plus, you're covered by our One Full Year Limited Warranty and much more. You're going to be very satisfied. *We guarantee it!*

**CALL NOW TOLL FREE  
800-554-5220**

Chart information compiled February 3, 1993. Purchase orders from Fortune 1000 companies, governments and institutions subject to approval. Leasing programs available. All prices and specifications subject to change without notice. Please call to confirm pricing, specification and warranty details. All products and company names are trademarks or registered trademarks of their respective holders. © 1993 ZEOS International Ltd., 1301 Industrial Blvd., Minneapolis, MN 55413 USA. ZEOS is a publicly traded company, NASDAQ symbol: ZEOS. SN-PCW-9304

### CONTENDA PACKAGE I:

**\$1495**

- CPU: Intel 386SL
- Processor Speed: 25MHz
- RAM: 2MB expandable to 10MB
- Hard Drive: 80MB
- Display: VGA backlit, 640x480, .23 dot pitch, Sharp 7.4" diagonal
- Battery: NiMH; operating time up to 4 hours; a snap to remove
- Size: 9.7" x 6.1"
- Weight: Only 3.9 lbs.
- Power Management: Fully featured, including De-turbo, Standby and Suspend
- Keyboard: Comfortable 80-key with embedded numeric keypad
- I/O Ports: 1 serial and 1 parallel standard; ports for optional internal modem, external floppy and external color VGA monitor
- Pointing Device: Easy-to-use built-in trackball
- Warranties & Guarantees: ZEOS award-winning 24-Hour Toll-Free Technical Support, 30-Day Absolute Satisfaction Money-Back Guarantee, complete Customer Satisfaction Package

### CONTENDA PACKAGE II:

**\$1795**

We take Pkg. I and upgrade to 4MB RAM, add an external 3.5" floppy drive, DOS, Windows and Lotus Organizer!

### CONTENDA PACKAGE III:

**\$1995**

All of pkg. II plus a nylon carrying case, extra battery, and internal 9600/2400 baud fax modem. The whole enchilada for less than \$2000!

**CALL NOW TOLL FREE  
800-554-5220**

Fax: 612-633-1325  
Govt.: 800-245-2449  
Hearing Impaired (TDD): 800-228-5389  
Outside U.S. and Canada: 612-633-6131  
MasterCard, VISA, AmEx, Discover, Z-Card,™ COD and affordable leasing programs. Open 24 Hours A Day, 365 Days A Year!





# PC WORLD

**EDITOR IN CHIEF** Philip Lemmons

**EDITOR** Eric Knorr

**EXECUTIVE EDITOR** Russell Glitman

**MANAGING EDITOR** Cathryn Baskin

**ART DIRECTOR** Mitch Shostak

## SENIOR EDITORS

Features Steve Fox  
News Mike Hogan  
Reviews Owen Linderholm

## EDITORIAL

Assistant Managing Editor Anne Kandra  
Technical Editor Karl Koessel  
Assistant Technical Editor Shane Rau  
Associate Editors Bronwyn Fryer, Roberta Furger, Bryan Hastings, Lincoln Spector  
East Coast Editor Randy Ross  
Assistant Editor Jeff Bertolucci, Michael Desmond, Rex Farrance, Anita Hamilton, Dan Miller, Melissa R. Riofrio, Christina Wood  
Assistant Editor, East Coast Laurianne McLaughlin  
Editorial Assistant John Goddard  
Editorial Intern Richard Melville  
Copy Chief Richard Johnson  
Senior Copy Editors Barbara Lewis, Marla Miyashiro, Peggy Nauts  
Copy Editors Bonnie Jacobson, Kimberly Stein  
Electronic Typographer Henry Pham  
Assistant to the Editor in Chief Cynthia Grossman  
Administrative Assistants Ken Blaylock, Amanda Lewis  
Business Manager Scott Danish  
Librarian Stella Chan  
Fact Checker Caroline Jones

## CONTRIBUTING EDITORS

Anita Amirrezvani, Steve Bass, TJ Byers, George Campbell, Scott Dunn, Thom Foulks, Brett Glass, Michael Goodwin, Judy Heim, Mark Henricks, Richard Jantz, Robert Luhn, Celeste Robinson, Richard Scoville, Ralph Soucie, Scott Spanbauer, Daniel Tynan, John Walkenbach

Founder David Bunnell  
Founding Editor Andrew Fluegelman

## USER GROUP ADVISORY BOARD

Steve Bass, Pasadena IBM Users Group; Roger Bender, Microcomputer Managers Association (MMA); Jack Bolton, Atlanta PC User's Group; Brian Camenker, Boston Computer Society; Mary Dolce, Chicago Computer Society; Al Harrison, Houston Area League PC Users; David Hoffman, NYPC; Brian Livingston, MMA; Joseph Rigo, NYPC; Irving Samuels, Capital PC User Group; Jerry Schneider, Association of PC User Groups

## PC WORLD ONLINE

Director/System Operator Jim Moody  
Manager, Online Services Bundy Chanock

## ART & DESIGN

Associate Art Directors Robert Kanes, Greg Silva  
Senior Designers Barbara Adamson, Laura Guerin  
Senior Design Associates Tim J. Luddy, Carolyn Perot  
Designer/Infographics Jeff Berlin  
Assistant Designer/Infographics Hope Winslow  
Production Artist Marlene Tobias

## PC WORLD TEST CENTER

Director Gregory Smith  
Senior Performance Analysts Dean Andrews, Thomas Grubb  
Performance Analysts Ulrike Diehlmann, Susan Silvius  
Coordinator Dawn Furseth

**PRESIDENT** Patrick Kenealy

**PUBLISHER** Richard J. Marino

## PC WORLD LOTUS EDITION

Executive Editor Eric Bender  
Senior Associate Editors Richard Cranford, Carrie Thomas  
Associate Editors Cynthia G. Fitzgerald, Ann Kremers, Andrea C. Powers, Carol White  
Assistant Editor Catherine Kenny

## LOTUS EDITION MAILING ADDRESS

77 Franklin St. #300  
Boston, MA 02110  
Phone: 617/482-8470 Fax: 617/426-0235

## LOTUS ALLIANCE PRODUCTS DIVISION

Vice President Jean Criss  
LotusWorld Show Manager Joan Brandmahl  
Art Director Melissa Holmes  
Alliance Products Coordinator Carla Blakely

## LOTUS NEWSLETTER DIVISION

Editor in Chief Jennifer J. Smith  
Production Manager Andrew Ochrymowych

## MULTIMEDIA WORLD SPECIAL SECTION

Publisher Jonathan Epstein  
Editor in Chief Craig LaGrow  
Art Director Adrian Morgan  
News and Reviews Editor Paul Worthington  
Associate Art Director Kristin Beckstoffer  
Copy Editors Cathy Lang Ho, Marsha Jamel, Cynthia Klein  
Western Advertising Sales Manager A. G. Germano (415/978-3221)  
Eastern Advertising Sales Manager Isabelle Kane (617/361-4246)  
Office Manager Paul Fitzgibbon

## MULTIMEDIA SECTION MAILING ADDRESS

501 Second St.  
San Francisco, CA 94107  
Phone: 415/281-8650 Fax: 415/281-3915  
America Online: MPC World  
CompuServe: 75300, 2503  
MCI Mail: MPC  
Prodigy: KAMD36B

## HOW TO CONTACT PC WORLD

### MAIL

PC World Editorial, 501 Second St. #600,  
San Francisco, CA 94107  
Phone: 415/243-0500 Fax: 415/442-1891  
PC World Online: see instructions below  
CompuServe: 74055,412  
MCI Mail: PC World Editorial, or 179-3813  
Internet: 1793813@mcimail.com

### LETTERS TO THE EDITOR

Address editorial correspondence to *Letters to the Editor*. Be sure to include your name, city, and state. We reserve the right to edit all letters.

### HELP WITH YOUR PC HARDWARE AND SOFTWARE

Send questions about PC products and procedures to *Help Line*. Send consumer-related questions and complaints to Roberta Furger, *Consumer Watch*.

### READER SUBMISSIONS

Send us your technical solutions. We pay \$25 for each *Power Tip* we publish, \$200 to the user group featured in *User Group Tips*, \$25 to \$200 for *Star-Dot-Star* items, and \$50 for questions used in the *Here's How* section. Keep submissions brief (*Power Tips* to 100 words or less); accepted submissions will be acknowledged by payment.

### NEW PRODUCT ANNOUNCEMENTS

Address hardware and software press releases to *New Products* or call 415/978-3212.

### SUBSCRIPTION SERVICES, ADDRESS CHANGES

For *PC World*, *PC World Lotus Edition*, and the *Multimedia World Special Section*: Call toll-free 800/234-3498 (303/447-9330 in Colorado), or write Subscriber Services, P.O. Box 55029, Boulder, CO 80322-5029. To place new orders, call 800/825-7595.

### REPRINTS AND PERMISSIONS

You must have permission before reproducing any material from *PC World*, *PC World Lotus Edition*, and the *Multimedia World Special Section*. To quote from or reprint any portion of any article or use artwork or photographs from the magazine, send a written request to *PC World*, Reprints and Permissions, 501 Second St. #600, San Francisco, CA 94107; include a phone number for a fast response. To order reprints of your company's editorial coverage in *PC World* or *PC World Lotus Edition*, call 415/978-3162. To order reprints of your company's editorial coverage in the *Multimedia World Special Section*, send a written request including your address and phone number to Paul Fitzgibbon, *Multimedia World Special Section*, 501 Second St., San Francisco, CA 94107, or call 415/267-1755.

# PC WORLD

## ONLINE

You can contact the editors by sending electronic mail to the PC World Online area of America Online. The area features electronic access to the latest issue of *PC World* and *PC World Lotus Edition*, a database of back issues, new product announcements, a library of software utilities and index files, and message boards and conferences. To obtain a free America Online starter kit, call 800/827-6364, ext. 6138.



**THE MOST  
POWERFUL  
UPGRADE  
EVER FOR  
HARVARD  
GRAPHICS.**



# ANNOUNCING WORDPERFECT® PRESENTATIONS.

An easier, faster way to create world-class presentations is here. And the big news is it isn't from Harvard.

It's new WordPerfect® Presentations. Available now for DOS and very soon for Windows.

Under the bold headline "Harvard Beware,"



*Our graphical interface brings Windows-like ease to DOS. And since our Windows version is almost identical, there's no learning curve if you move up.*

*PC World (9/92)* says our DOS version is "as much like Windows as DOS gets. Even industry leader Harvard Graphics for DOS doesn't

look as graphical or as slick." *PC Computing (12/92)* raves that Presentations "outdoes most Windows programs not only in the usefulness and breadth of its features, but also in its graphical interface."

Incidentally, both our Windows and DOS versions work almost exactly alike. Making it painless to move over. And to make it even easier, a free Windows license is included with your DOS purchase.

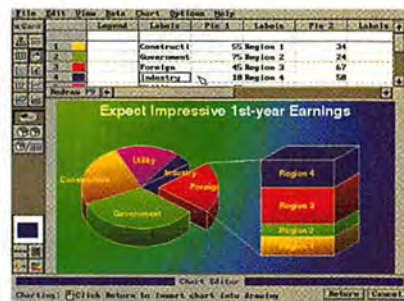

*Unlike other programs, you don't have to navigate back and forth between the data input screen and your chart. With the Split Screen Editor, changing the data on top instantly changes the chart below.*



WORDPERFECT IS A REGISTERED TRADEMARK OF WORDPERFECT CORPORATION WITHIN THE UNITED STATES AND OTHER COUNTRIES. ALL OTHER BRAND AND PRODUCT NAMES ARE TRADEMARKS OF THEIR RESPECTIVE COMPANIES. ©WORDPERFECT CORPORATION 1993.



With a single point and click, the Button Bar™ lets you do things that take multiple keystrokes in Harvard. And you can even customize the Button Bar with powerful editing tools.

## Why We Sound So Much Better Than Harvard.

We offer sound and music capabilities you won't find in any other presentation software. Including support for 20 popular sound cards and a library of more than a hundred MIDI music files.

## Can We Paint You A Picture?

Harvard and Freelance can't. WordPerfect Presentations

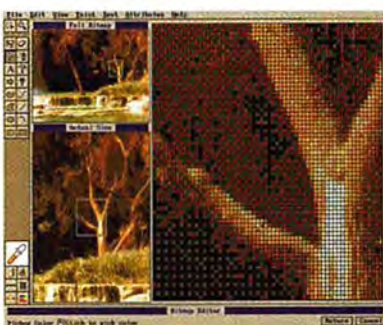

No other DOS – or Windows – presentation software includes paint tools. Create your own color scanned images – or edit scanned images with ease.

is the only presentation program for DOS that includes paint tools. And the only one that gives you the ability to

convert bit-map images into the vector format. So you can quickly edit lines and curves. Over 1,000 clip art images are included, each of which can be customized using Presentations' sophisticated editing tools.

## Create Slide Shows Automatically.

With our Outliner, you don't have to be creative to create a slide show. Just type in your information – or import an outline from WordPerfect – and it puts your

text in order onto slides. And there are many more exclusive features. So many, that we've decided to give you 90 days to try them all out risk-



The unique Slide Sorter puts all your slides on screen and lets you rearrange them with a click and a drag. And with the Slide Editor, you can zoom in close and make changes on any slide.

free. Owners of Harvard, Freelance and other competitive products also qualify for a special \$129 trade-up price.

Plus everybody is entitled to WordPerfect's legendary toll-free support.

## Take A Free Test-Drive.

To try WordPerfect Presentations before you buy, just call (800) 526-5058 for a free working copy. Or call for



our quick and simple Demo Disk instead. Do it now. And see why the most powerful upgrade ever to Harvard or any graphics package could only come from WordPerfect.

# WordPerfect®



# Now Windows is as easy to use as DOS.

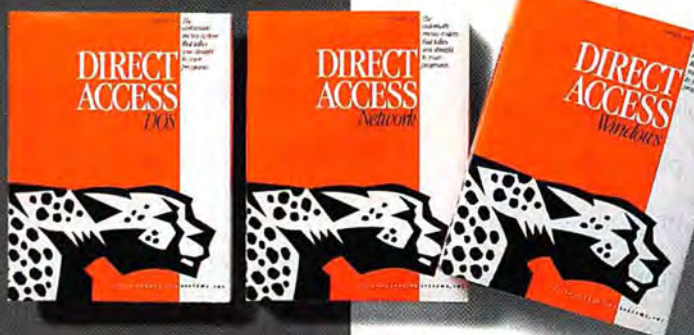

Microsoft® Windows® is capable of great and wonderful things.

But if you're among the many who've traded the frustration of the C: prompt for the graphical confusion of Program Manager, relax.

You're about to discover what half a million delighted DOS® and network users already know.

That the shortest distance between you and your programs is straight through Direct Access.™

It's the world's best-selling menuing software. And as soon as you install it you'll understand why.

Direct Access searches your disk, gathers your programs into logical groups and builds menu screens just like the one you see at the top of this page.

All by itself.

That's right. You just load it and forget it.

Whenever you want an application, all you have to

Direct Access, on the other hand, gives you a multitude of utterly sensible program groupings — 17 of them.

And that doesn't count the customized ones you dream up yourself.

What does all this mean to you?

It means you can get to a spreadsheet by simply clicking "Spreadsheet." Sum-



*Direct Access searches your hard disk, groups your applications logically and generates menus and submenus automatically. All you have to do is point and click.*

mon a word processor by stroking "W." And access a DBMS by selecting, you guessed it, "Database."

You can even park your favorite programs right on the main menu and ask for them by name.

Hey, we didn't call it Direct Access for nothing.

If the only PC you're responsible for is the one on your desk, Direct Access is valuable, indeed.

But if you're responsible for a department full of PCs, Direct Access is priceless.

Suddenly all of your Windows and DOS users can follow the same quick, convenient route to their applications.

And if all those PCs are networked, so much the better. Because you can install — and customize — Direct Access on everybody's workstation without leaving yours.

You can decide for yourself precisely who gets access to which menu items.

And prevent novice users from even looking at DOS.

There's more. A lot more. So pick up the phone. Dial 1-800-388-0362.

We'll tell you about our one-year money-back guarantee and our vaunted toll-free customer support.

Which you can access directly, 24 hours a day.

do is hit one key.

Or, if you prefer, click one mouse.

The more applications you have on your disk, the more you'll delight in Direct Access.

That's because Program Manager insists on grouping your programs into five arbitrary categories: "Windows Applications," "Non-Windows Applications," "Accessories," "Games" and "Main."

Not very intuitive, eh?



FIFTH GENERATION SYSTEMS, INC

Circle 235 on reader service card



## Neural Networks Shop for Software

**G**reat software for \$50? Suspend your disbelief. Hundreds of programs sell for little more than the price of a movie videotape or a music CD, and we're not just talking about shareware. There are just as many bargain gems from major commercial publishers. Low-priced offerings range from databases to personal information managers to *Windows* enhancers to programs that create business cards, build presentations, and improve disk performance.

Why aren't more of these bargains better known? Because of the work involved in unearthing them. Our search for the best software bargains started with 4MB of product listings and then reached to electronic bulletin boards, PC user groups, and a wide selection of retailers. We fed these product listings and many of the programs through a pair of massively parallel neural networks trained for years to recognize good software. One of these neural networks was dedicated to identifying the best \$50 *Windows* applications. Its name is Scott Dunn. The other concentrated on DOS programs. Its name is Steve Bass. Contributing Editors Scott and Steve came away from this experience with overloaded dendrites and fractured social lives. Thanks to them, you'll come away knowing about some inexpensive programs that make your PC more useful than ever.

Would you grab a couple of these bargain software packages, if only your hard drive had more free space? You should read "Buyers' Guide: 200MB Hard Disks." Manufacturers' specifications of seek times and transfer rates say nothing about how drives will affect your daily business computing. We tested 14 drives to see how they affected the performance of real application programs. Benefits were huge on some programs and trivial on others. Contributing Editor George Campbell sum-

marizes the findings of the PC World Test Center and demystifies the other issues involved in buying a new hard disk either locally or direct.

Not long ago a \$2000 notebook fully outfitted for *Windows* was unthinkable. This month we test 20 such notebooks and report on 6 others that arrived too late for review. The price of our Best Buy notebook from September 1992, the Dell Dimension NL25, has dropped almost \$1000 in five months—yet 7 other *Windows* notebooks in this roundup sell for less than the Dell.

### Two Views of Usability

This month's notebook review is another example of how the PC World Test Center is incorporating usability testing into our review process. Rather than use robots to press keys and test battery endurance, we asked real PC users to follow a script driving real applications. As a result, we not only got more realistic measures of battery life, but we also gathered extensive feedback from ten users on keyboards, screens, and pointing devices. The observations about keyboards were illuminating. Preferences in keyboards varied enormously. So instead of telling you one editor's opinion of which keyboard felt best, we provide enough information to pick the keyboard that suits your preferences.

For his *Business Fixtures* column, Thom Foulks continually examines products to determine which should become fixtures in your business. Thom's viewpoint complements our large group product reviews, in which we give a host of products an intense,

systematic, but necessarily time-limited workout to bring you current comparative ratings. Thom's longer-term product usage often enables him

to make observations that escape the notice of a conscientious reviewer who tests a dozen products each month. For example, Thom's early annoyance with Delrina's *WinFax Pro 3.0* corroborated the findings of our February review of *Windows* fax programs, in which our panel of newcomers to fax software rated Delrina's program strong in features but weak in usability. But over time, Thom's annoyance gave way to enthusiastic endorsement of *WinFax Pro 3.0* as the fax program by which all others should be measured. Thom also reports his observations on Micrografx's *ABC FlowCharter 2.0*, MSI's Cachet optical disk drive, SWFTE's *Typecase II*, and Richmond Technologies & Software's *Maximizer for Windows*.

PC World  
Editor in Chief  
Phil Lemmons



*Phil Lemmons*  
Phil Lemmons, Editor in Chief



# New Freelance Graphics 2

## (Especially the decision t

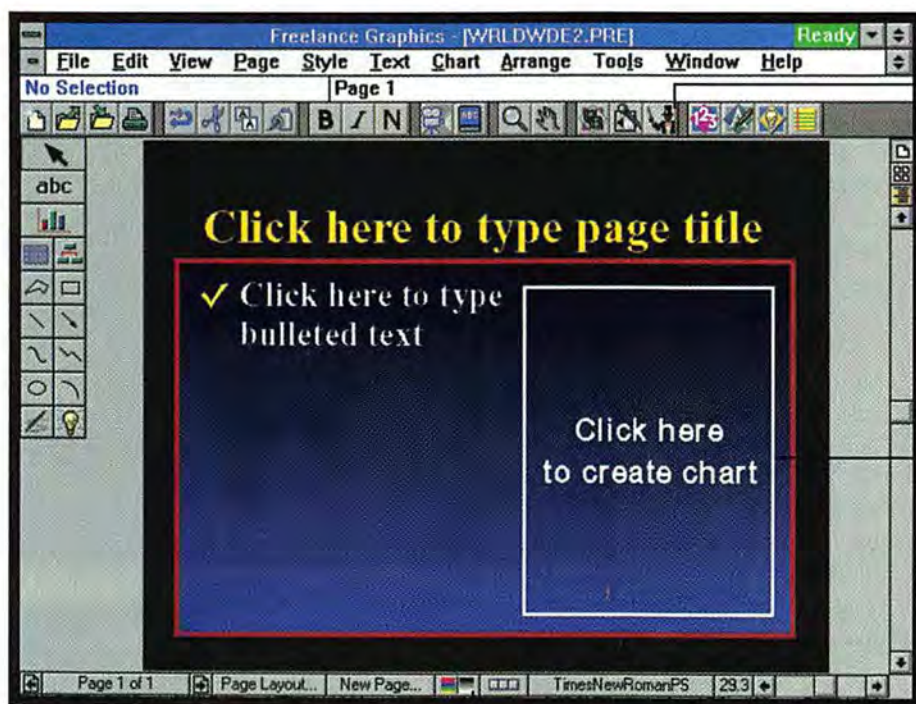

*Single-click access to powerful presentation tools makes Freelance Graphics easy to use.*



*Just click to view the animated QuickStart tutorial. It walks you through your first presentation in under 30 minutes.*

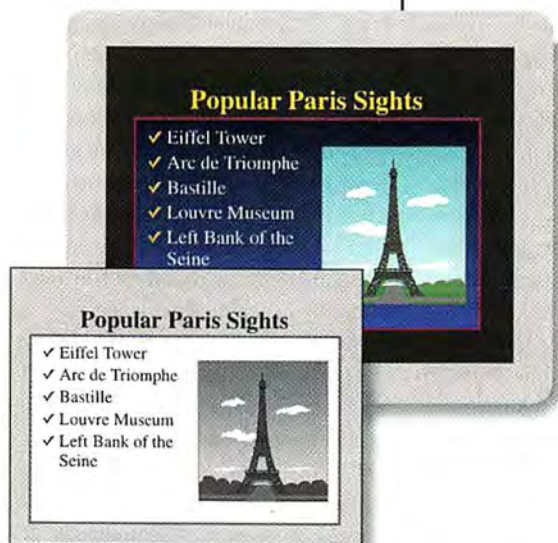

*Just click to instantly see your presentation in color or B/W. It's automatically optimized for printing both.*

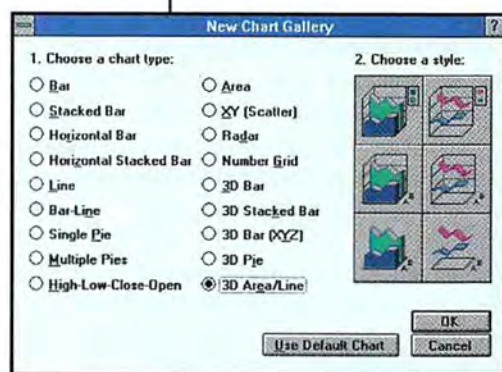

*Just click to browse through a gallery of 108 ready-to-go chart styles including new 3-D line, 3-D area and radar selections.*



# 0 makes everything easy. o leave Harvard Graphics.)

If you've been using Harvard Graphics® for DOS, maybe it's time to make a change.

## Introducing Freelance Graphics For Windows,™ Release 2.0.

The first release of Freelance Graphics™ won every major award in the presentation graphics category in 1992. And users agreed in two recent studies by the Usability Sciences Corporation that Freelance Graphics was easier to use than Harvard Graphics for Windows or Microsoft® Powerpoint® 3.0.

Now, in Release 2.0, we've built on the innovations of the first release, adding many ease-of-use enhancements and exciting new capabilities. And we subjected every enhancement to rigorous usability testing. The result is the fastest, friendliest, and most intuitive presentation software available today.

### There's No Easier, Faster Way To Create Presentations.

Only Freelance Graphics includes SmartMasters™, which automatically guide you through every step of the design process.

**Lotus**

## Freelance 2.0

Presentation Graphics for Windows

All you do is select the look you want for the entire presentation, choose a page layout, and fill in the blanks. It's that easy. And now, to give you even more possibilities, Freelance Graphics offers more SmartMaster designs and page layouts than ever before.

Other new enhancements include: full functionality for tables and organization

charts; Speaker Notes; special text effects such as automatic build slides; Screen Show features like branching; multi-media capabilities; and easy import

of your files from Harvard Graphics for DOS (Versions 2.3 and 3.0).

**If You're Using  
Harvard Graphics,  
Make The Switch Now.**

Call **1-800-872-3387, ext. 8425** for your free, full-featured working model, and ask about our special competitive upgrade price. And remember that Freelance Graphics is included in Lotus® SmartSuite™ four award-winning Windows applications at a great price.



*Our free, full-featured working model will prove that it's time to switch to Freelance Graphics 2.0.*



*Release 2.0 has already won PC Computing's coveted MVP Award.*



"my **dog** ate it"

"i **lost** the phone **number**"

"i **can't** remember everything"

"no one **told** me"

"i was **stuck** in **traffic**"

"what **meeting?**"



©1993 Polaris Software. Windows is a trademark of Microsoft Corporation.

**Stop making excuses.** Now anyone can get organized with new PackRat 5.0. It's the only complete information manager that makes Windows™ easier to use — so you and your computer can become more productive. For a free brochure call **1 - 800 - PACKRAT, x E 0 4 I.**

**POLARIS**  
SOFTWARE

Circle 144 on reader service card



# In Search of Large Hard Drives, Investing in NT, Sorting Out CPUs

## From Here's How to Hard Drives

**T**hank you for the December issue, the most informative issue of *PC World* I have yet received. I like the new no-frills, professional look of the magazine as well. Special kudos go to whoever made the decision to expand the "Here's How" section.

I do have one suggestion. I see lots of reviews of monitors, CPUs, and entire systems. However, I have yet to find a review of hard drives or caching controller upgrades.

*David Heupel, Tallahassee, Florida*

**Editor's response:** We review 200MB and larger hard drives in this issue's buyers' guide. And you can look forward to a comparison of caching hardware and software in the June issue.

## What About that New Window?

**T**he December issue's "Windows NT: A DOS for the '90s" was a very thought-provoking piece. I'm not a *Windows* fan, but Scott Spanbauer made me want to take NT for a test run. I wouldn't mind buying all the hardware to run the thing either, since it sounds like NT will solve some of my basic problems.

But Spanbauer says that NT's support for DOS will be limited. If I read the article correctly, only the major DOS applications will run under NT.

My company has invested thousands of dollars in a customized DOS database for our credit department. We've also invested big bucks in NetWare. Is all that investment lost with NT?

Frankly, I've been led to believe that OS/2 would be better for us since we wouldn't have to throw out what we already have. Am I wrong?

*Bill Ramsey, via PC World Online*

**Editor's response:** Whether your application will run under Windows NT really depends on how it interfaces with DOS. According to Microsoft, if the application avoids direct BIOS calls and doesn't bypass the operating system

when accessing system hardware, it should run under NT. It's too soon to tell how Windows NT will actually perform and what its hardware requirements will be when released. OS/2 may work for you, depending on what hardware and software you currently use—users I've heard from are either ecstatic about OS/2 or infuriated by it. For now, MS-DOS is still the best DOS. —*Scott Spanbauer*

## Cheaper to Toss the Computer?

**J**ust a compliment for an excellent December issue. I especially appreciated "The Complete Guide to the New CPUs," particularly the information that Cyrix was considering coming out with an upgrade for 386SX computers. I'd like to see a more in-depth article on this subject and what Cyrix is planning. Many people bought 386SXs because they were good entry-level machines before the *Windows* power drain. It seems a shame that it's cheaper to throw the machine out than to upgrade it. But if a new chip costs only a couple hundred bucks, there's hope.

*Danny Sullivan, Balboa, California*

## CPU Enlightenment

**I** just wanted to tell you that your December issue was one of the best that you've published. Especially well done was the article on current and future CPU chips and upgrade paths ("The Complete Guide to the New CPUs") for those of us with *ancient* 386s. Keep up the good work—we need a magazine with timely, useful information and a minimum of gee-whiz hype.

*Sandy Rohrbacher, Lafayette, New Jersey*

## Taking the Heat

**Y**our recently published criticisms of FastMicro ("Readers Rate Direct-Sale Vendors" in November, and "486SX-25s vs. 386DX-40s: The Upstart Fights Back" in December) took a

lot of guts. My opinion of *PC World's* editorial independence and integrity increased enormously after reading your comments. I read several other computer magazines and they almost never print anything negative about any of their advertisers. By the way, I pur-



chased a FastMicro computer last August and experienced many of the problems you described.

*J. Grothe, via PC World Online*

## Strange But True

**S**trange as it may seem—and contrary to the information supplied by Paul Litwin in his "Microsoft's Accessible Database" in December—Microsoft's relational database *Access 1.0* cannot import data from Microsoft's *FoxPro*.

*Jonathan Cohen, Amsterdam*

**Editor's response:** *Access* can read and write *dBASE* DBF files, which *FoxPro* uses, but it can't read or write Fox's proprietary indexes and memo fields. This is definitely a flaw in the program and an error on our part for not noting it.

## Taking Tiger to Task

**I** called TigerSoftware after I saw your assurance in December's *Consumer Watch* that they would honor the price on CD ROMs offered in their advertisements in your November issue.



Contrary to what you indicated, Tiger still refused to sell the disks unless I purchased a player.

Dennis Dirks, East Northport, New York

**Editor's response:** Tiger told *Consumer Watch* that, because of the mistake in their ad, they would honor the price of the CD ROMs without insisting that consumers buy the player from them. However, due to Tiger's contract with their suppliers they were unable to honor this promise. Unfortu-

nately Tiger didn't tell *Consumer Watch* about the problem until after press time.

#### Offended Cartographers

In December's "What's Next," Mike Hogan has done a disservice to the American Automobile Association and its cartography department. He implies that AAA maps provide inaccurate information. AAA road reporters, each of whom drive between 50,000 and 60,000 miles annually on North

American roads, collect information on mileage, interchange signs and designs, exit numbers, rest areas, gas, food, lodging, and travel restrictions. Their current data is integrated into all appropriate cartographic products on an annual basis.

Furthermore, the comparison of hard copy to digital maps is mixing apples and oranges. Each product has a specific functional niche. Paper maps in and of themselves do not predict distance, travel time, and the fastest route. They serve as an inexpensive, multipurpose, geo-referential tool for human beings. An occasional traveler can hardly justify the expenditure of more than \$100 on software, not to mention the cost of a portable computer, when a \$3 map will do. That would be like hunting a duck with a cannon.

Stan Grzeda, Director of Cartography,  
Travel Publishing Department,  
American Automobile Association

#### Bugged by Bad Counsel

My eyes bugged out of my head when I saw your advice in the January *Help Line* on where to find a comprehensive listing of CD ROMs. For the same price of \$199, you could get a subscription to the Nautilus multimedia information service (800/637-3472 or 614/766-3165) on CD ROM for the next year (12 issues) and still

## Big screen. Will travel.



Introducing new ScreenStar™ from BitWise, the world's first transportable with dual-page display. It's a 486 50MHz PC workstation constructed within a suitcase for unrivaled performance in a transportable package.



**DUAL-PAGE** ScreenStar's massive 21.3" gas plasma screen folds flat within the suitcase, and easily displays two 8-1/2" x 11" documents at full size, to powerfully present data in meetings, in the field, or on the road.

5-1/4" bay for optical/CD ROM/  
WORM drive/more  
1280 x 1024 resolution  
3 full-length slots  
Up to 32 MB RAM  
Up to 1 GB hard drive  
Designed and built  
in the USA



Imagine the possibilities. Effortlessly run the most demanding software, anywhere. Impressively present to large groups. Effectively travel with a powerful document imaging system.

**Portable computing without compromise.** Discover the quality and innovation of our full line of portable systems. Otherwise, it isn't a BitWise.



1-800-843-2446  
(518-356-9740)  
BitWise Designs, Inc.  
Technology Center  
Rotterdam Industrial Park  
Schenectady, N.Y. 12306  
Fax: 518-356-9749

COMPUTERS WITHOUT COMPROMISE

Circle 31 on reader service card

## POWER TIP no. 273

### Accessing WordPerfect's Special Characters

In WordPerfect 5.x, the CHARACTER.DOC file contains a tabular listing of special characters, their character map numbers, and a short label for each character. Press <F5> and enter the directory where your WordPerfect program files are stored. Highlight CHARACTER.DOC and press <Enter> to open the file. Press <F2> and enter the name of the character; for example, enter *degree* to find the line containing the information '6,36 ° Degree sign'. Return to your document, press <Ctrl>-V, and enter 6,36 to produce the degree sign.

Mary Ginder  
Baltimore, Maryland





## Now available for computers.

Files disappearing? Your Mac® not talking to your printer? Your IBM® fighting with the rest of your network?

Don't worry. With CompuServe, you'll always have someone, somewhere to turn to for help in an emergency.

CompuServe gives you access to a world of support through hardware and software forums. Whether you're a novice or an expert, you'll always have problems, questions, concerns. No matter how basic — or complicated — just enter the appropriate forum. Your message will reach thousands of people with the expertise you're looking for. People who've solved the problems you're dealing with, and who will share the solutions with you. You'll even reach the authors of some of the most popular

software programs. And find information not available in any manual.

In addition to support, CompuServe also gives you more choices, by offering hundreds of in-depth online services.

CompuServe's hardware and software support forums. The only call you have to make to take the panic out of computer problems.

For more information or to order, see your computer dealer or call 1 800 848-8199. Outside the United States, call 1 614 457-0802.

 **CompuServe®**  
The information service you won't outgrow.™



# Oblivious to the exploding SUPERNOVAS above, an AST engineer sits *glued* to her PC.

Understand it's not that our people suffer from a lack of free time. It's just that they would rather spend their free time perfecting PCs. Obsessive? Perhaps. But it's from this commitment that our latest high-performance system was born. Our Premmia™ computer is the



result of customer research that we conduct worldwide to find out exactly what people want in a PC. As a result, it boasts a local bus design that delivers outstanding video performance. In short, a PC that's perfect for today's — and future — Windows™ applications. The Premmia

system is just one of the reasons that businesses in over 100 countries look to us for PC-based solutions. And with results like that, we honestly don't mind missing a streaking comet or two. Discover how our obsession can meet your PC needs. Call 800-876-4AST.

**AST COMPUTER**  
*The Product Of Our Obsession.*





## PREMIA

### POWER

*Intel 486SX/33, 486DX/33, 486DX2/50 or 486DX2/66 micro-processor. Internal cache. Up to 512KB second-level cache available.*

### SPEED

*Local bus video, with 1MB memory supporting full 32-bit, 486 operation. Optional 2MB delivers 64-bit video performance.*

### FLEXIBLE

*Five EISA slots. Five drive bays. Up to 128MB memory. Optional modules providing networking, SCSI and audio enhancements.*

### UPGRADABLE

*Flash BIOS for "service free" upgrades; Intel Pentium™ processor and OverDrive™ Ready.*

### SECURE

*Multiple password levels, port locking, asset management, and patent-pending Walk-n-Lock – which invokes password protection after a period of inactivity.*

### VISION

*Parks Astronomical Telescope with an equatorial mount and 80mm refractor. All optional, of course.*





have enough money left over to pick up one or two other CD ROM titles. The Nautilus CDs contain current listings—perhaps they are not entirely comprehensive—with each issue, as well as an assortment of demos, games, utilities, pictures, programs, and sound clips. At the end of a year, you will continue to get current listings with Nautilus, but the other directory will be a year out of date.

*Evan Morris, Vancouver, Washington*

#### Corrections and Clarifications

**O**ur February review of 486 systems contained a pricing error on the Best Buy Acma 486DX2/50. Although the \$2395 December price listed for the system with a 15-inch monitor was correct, the October price should have been listed as \$2495. Contact Acma at 800/786-6888 to get a current price quote.

The same article gave the incorrect street price for the Best Buy AcerPower 486e

DX2/50. The correct price is \$2735.

We published the wrong street price for the Best Buy Packard Bell 486SX/25 reviewed in our December 1992 issue. The price should have been \$1930.

In Tip #17 of the January article "75 Windows and DOS Speedup Tips," page 126, the batch file's second line should have read **IF EXIST C:\WINDOWS\%1\NUL GOTO MAIN** (note the L in 'NUL').

In the User Group Tip "Easy WordPerfect Dot" on page 212 of the January issue, the correct key sequence is **<Alt>-<F6>**.

The chart that accompanied "OS/2 Versus Windows NT" in February should have stated that neither OS/2 2.0 nor Windows NT can handle the *Windows* applications that require 386 enhanced mode.

Contrary to the January *New Products* preview, the Gateway 2000 4DX2-66V does *not* have a 238-pin upgrade socket; the Zeos Upgradable does. Gateway plans to add an upgrade socket in a future machine.

*Mail your reactions, responses, and ideas to Letters, PC World, 501 Second St. #600, San Francisco, CA 94107; or send them electronically to PC World Online, Letters; CompuServe, 74055,412; MCI Mail, PC World Editorial; or 415/442-1891 (fax). Include your name, city, state, and phone number. We reserve the right to edit letters.*

## EASY ENVELOPE PRINTING.

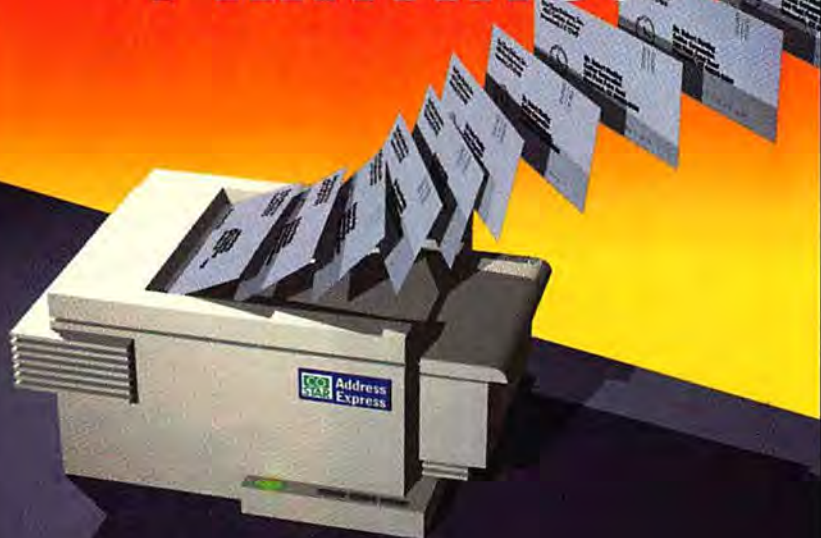

### Introducing Address Express

Now there's a small inkjet printer just for envelopes, postcards, labels and self-mailers.

Address Express connects to any PC or Mac, is networkable, prints up to 4 envelopes per minute, and doesn't interfere with your main printer.

It comes with DOS, Windows and Mac software that *automatically* finds the address in your letter and prints an envelope while your main printer handles your letter. You can add return addresses, messages, graphics and logos, even POSTNET barcodes for faster mail delivery.

**Call 1-800-426-7827, ext. 182 for more information.**



Tel: 203-661-9700 Fax: 203-661-1540 ©1993 CoStar Corporation.

Circle 87 on reader service card



### POWERTIP no.274

#### Run a Microsoft Word Macro Automatically at Start-Up

You can direct *Word 4.0* or *5.0* to execute a macro automatically every time you load the program. Any macro named *autoexec* will execute upon start-up. For example, to set up a macro that automatically displays a list of files, start *Word*, and press **<Shift>-<F3>** to begin recording a macro. Press **<Esc>-<F1>** to display a list of files in the current directory. Press **<Shift>-<F3>** again to end macro recording. At the 'Copy to' prompt, type *autoexec*, then press **<Enter>**. To save the macro in the current glossary file, press **<Esc>-<g>-<Enter>**.

**George Campbell**  
Contributing Editor



# There's An Easier Way To Get More Memory Into Your Computer

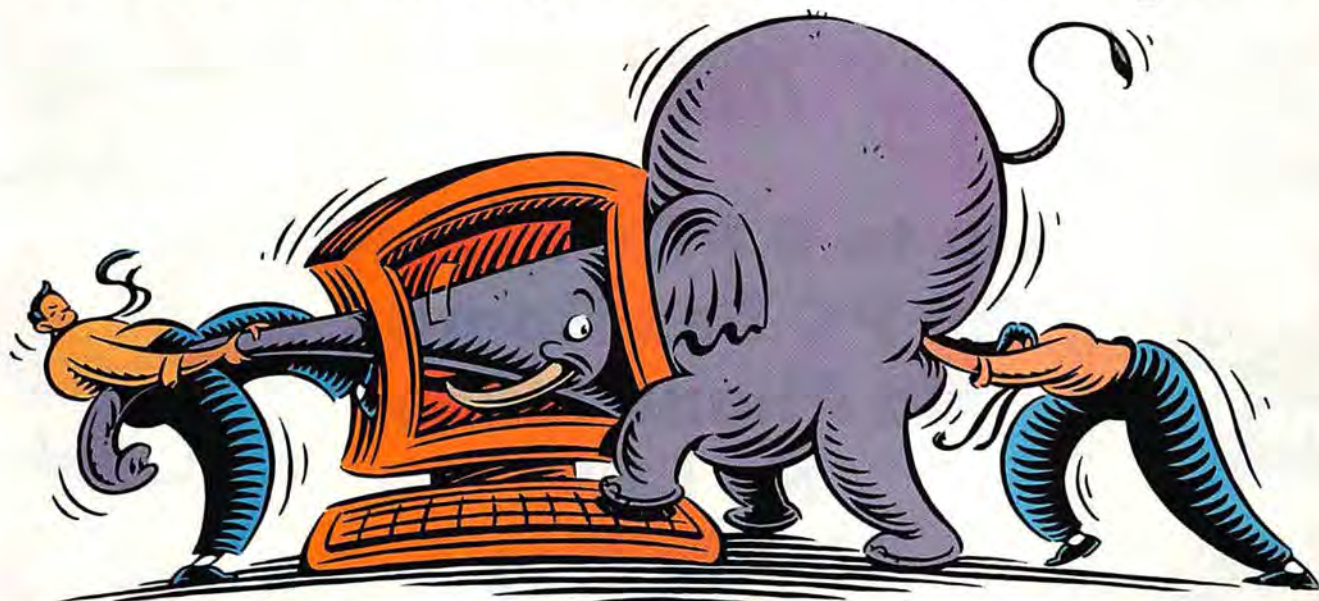

If you've been struggling to get the most out of your PC's memory, there's an easier way. It's called NETROOM – the award winning memory manager that uses the newest technologies to shatter memory barriers, giving you more memory and a faster system.

## CRASH-PROOF

With "Customize", NETROOM's crash-proof installation utility, you can configure all of NETROOM's features automatically – just type one command and you're done! Even if you turn off your system in the middle, when you turn it back on "Customize" will pick up where it left off. Of course, you can always customize "Customize" if you like.

But there's more to memory management than just easy installation. NETROOM includes our revolutionary "Cloaking" technology – a technique that allows DOS drivers and TSRs to run in extended memory as if they were running under Microsoft Windows™. Even if you never run Windows!

If you do use Windows, you'll find our cloaked utilities fully Windows-compatible. NETROOM provides a cloaked system BIOS for all compatible systems including ISA, EISA, MCA and Laptops. NETROOM's cloaked BIOS is designed to run in the "protected mode" of your 386/486 family processor. This makes it safer to use. The cloaked BIOS also takes full advantage of the 32-bit power of your computer so it runs faster. And it doesn't occupy any DOS memory, so you save up to 96K. Think of it as a free BIOS upgrade that saves memory and makes your system run faster.



## YOUR "FLU" SHOT IS BUILT IN

In NETROOM, virus protection is

integral to the cloaked BIOS. It detects when a virus or errant program tries to get at the most vital parts of your hard disk and prevents the damage before it begins. Our cloaked BIOS even stops attempts to destroy your data by reformatting your hard disk.

## LIGHTNING SPEED

To really soup-up your system, NETROOM includes a cloaked Disk Cache which occupies only 5K of DOS memory, but runs faster than any other cache. That's because our cloaking technology unleashes the 32-bit power of your system. And, NETROOM provides a cloaked text-mode screen accelerator that makes your screen run up to 20 times faster!



## SOME PRETTY SHARP TOOLS

NETROOM is packed with other utilities as well. A cloaked graphical Screen Saver protects your screen from burn-in. A cloaked RAM disk lets you set up the world's largest RAM drive – up to 256Mb. And, cloaked DPMI support provides compatibility with the latest applications.



Colorful screen saver features exciting graphics

**SYSTEM REQUIREMENTS:** Netroom operates with any 386 or 486 system with at least 1Mb of RAM. Limited support for 286/Neat systems is provided but does not include "Cloaking". For Windows support Netroom requires Windows 3.1 or later (WFW is supported). Microsoft Windows is a trademark of Microsoft Corp.

We topped it all off with our enhanced DISCOVER™ system utility which now sports a snazzy and more easy-to-use graphical interface.



DISCOVER provides in-depth analysis of your PC

## SOME TECHNICALITIES

NETROOM supports pooled EMS and XMS memory, all the industry standard specs: EMS 3.2 and 4.0, XMS 3.0, VCPI, EEMS, VDS. NETROOM provides DOS-compatible UMBs and HMA. NETROOM loads FILES, BUFFERS, FCBs and COMMAND.COM high, and manages self-high-loading TSRs and drivers and ROM shadowing and de-shadowing.

## NETWORK USERS...

With remote installation, special network support and the lowest cost and most flexible multi-user licensing available, NETROOM has always been the undisputed best choice for corporate and network users. And now, with the power of cloaking and the ease of our new setup utility, NETROOM is the clear choice for you.

NETROOM...it's like getting an elephant's memory into your PC with a push of a button... for peanuts!

**1-USER SPECIAL \$79 + S&H**

Reg. Price: 1-user \$99, 4-users \$179 + s&h

**1-800-451-0551**

# NETROOM<sup>3</sup>



**HELIX** 47-09 30th St., L.I.C., N.Y. 11101  
SOFTWARE CO. (718) 392-3100

Circle 90 on reader service card



# Affordable Work Group Faxing!



**Up to 8 PCs Faxing  
No PC Fax Boards  
No Phone Lines  
No LAN  
No Waiting  
No Kidding!**



**\$895!**

## Maximize WorkGroup Productivity!

You already know that a high quality fax can be sent more efficiently from your PC...but, giving this capability to everyone in your office can be costly...Each PC requires the installation of a fax modem and an individual phone line.

**FAXimizer** is the cost effective way to put the power of PC faxing to work in your office without the hassle and expense of fax boards and extra phone lines.

## Complete Plug-N-Go System

**FAXimizer** comes with everything you'll need to have your office faxing in minutes. Simply plug in the supplied cables to your PC's RS232 serial port, load the supplied send/receive faxing software and plug in the telephone line. You're ready to go!

## FEATURES

- Stores, sends and receives faxes
- FAX broadcasting
- Works with Windows, DOS and Mac
- Modem sharing capability
- Complete 8 user system includes:
  - Class II FAX Modem, cable kit and faxing software

For more information call:

**1-800-854-7226**

Better yet, fax us at 714-583-9514.



**western™  
telematic inc.**

*Making good connections.™*

5 sterling • Irvine, CA 92718 • 714/586-9950

© Copyright 1992 Western Telematic, Inc. All rights reserved. FAXimizer is a trademark of Western Telematic, Inc. All other company names and trademarks are the property of their respective companies.

**Circle 250 on reader service card**



# Orchestrated Solutions

A hand in a dark suit jacket and white shirt cuff is holding a baton. A bright beam of light extends from the tip of the baton diagonally upwards and to the left, illuminating the dark background.

*Only Northgate<sup>®</sup> has what it takes  
to direct your success.*



*It takes talented,  
highly-trained  
performers...*



**L**ike the world's best pieces of music, computing solutions are only as good as the people behind them. The greater the talent, the better the performance. Northgate hires the best of the best so we can offer you unparalleled service.

**Northgate's Exclusive,  
Customizable Services**

- Workgroup planning and consulting
- Custom "plug and play" installations
- Special component ordering and installation
- Preloading of operating systems, networking software, adapters, drivers and applications
- Configuration recording and archiving
- Hard drive image duplication
- Novell® certification for any user-specified system
- Tech support and help desk – all day, everyday
- Installation, service and network administration training
- Private labeling and custom documentation

Compare. You'll see that nobody outperforms Northgate.



*All day, every day technical support is just one of the services that made our service PC Magazine's "Reader's Choice."*





*It takes a variety  
of well-designed,  
quality instruments...*

 Musicians can have all the talent in the world, but to sound their best, they need the right instruments. The same holds true when designing computing solutions for workgroups.

Northgate has invested heavily in the research and development of high-performance, network-ready systems. Along the way, we've discovered that the best computers are a harmonious blend of Northgate ingenuity and brand name components

like: IBM®, Hewlett-Packard®, Microsoft®, Intel® and Novell.

This is your assurance that you're getting the most consistent, reliable engineering and performance money can buy. From our 486 ZXPortable™ notebook systems and docking stations to our powerful multi-channel disk arrays. And every system in between. So when you have a product line like this at your fingertips, it's really no wonder that Northgate's solutions are second to none.



*Compute anywhere with the Northgate ZXPortable. See final page for pricing.*

**Call 800-453-0168**

** NORTHGATE**  
*Solutions for Workgroups*



# And it takes the ability to orchestrate it



**E**ven when an orchestra has the best musicians and instruments, it still needs someone to provide direction and pull it all together. Here, again, Northgate takes center stage.

Working as your partner, we analyze the needs of every department in your company. Then, we meld the right products, people and services into performance-rich, workgroup-based solutions. The result? Stunning performances you

can count on – day after day, year after year.

**Northgate OmniLAN.™**  
**Orchestrated networking,**  
**plug and play installation.**

Northgate OmniLAN systems are the ideal solutions for small and medium-sized workgroups. Using our award-winning file servers and workstations as a platform, we custom-design every system to expertly match your peer-to-peer or client/server networking needs. And there's more...



*Powerful hardware in your choice of cabinet styles, as well as expert service and support are combined to make*



# all into solutions that perform for you.



*Northgate OmniLAN™ systems an ideal solution.  
See final page for sample pricing.*

OmniLAN systems are easy to install. All you have to do is match the coded cables and plug them together. Everything else, including installation of network cards and your choice of Novell NetWare® or Microsoft Windows™ for Workgroups, has been taken care of for you.

Northgate supports you with an extensive service and support package that's one of the industry's finest, too. You get ironclad hardware warranties,

on-site service from NCR® and toll-free technical support 24 hours a day, seven days a week. Our technicians are backed by Certified NetWare engineers.

We offer literally hundreds of configurations. For your orchestrated solutions, call now.

**Call 800-453-0168**

**NORTHGATE**  
Solutions for Workgroups



# Masterpieces from Northgate.

## Northgate® ZXPortable™

- 80486SX/25MHz or DX/25MHz processor
- 120MB hard drive (200MB available)
- 4MB RAM (expands to 16MB)
- VGA monochrome with 64 shades of gray or Active Matrix Color display with 256 simultaneous colors
- 86-key full-travel keyboard
- Nickel metal-hydrate battery for up to 4 hours of power (3 hours color)
- 8.5" x 11" size
- Monochrome weighs 6.2 lbs.; color 6.4 lbs.
- MS-DOS 5.0 and Windows™ 3.1
- Trackball mouse
- Carrying case
- Free \$395 value PackRat PIM/contact management software

## ZXPortable 486SX/25

Monochrome \$1999 Color \$3799

## ZXPortable 486DX/25

Monochrome \$2199 Color \$3999

## Optional Docking Station \$599

**Docking Station Bundle** with 14" SVGA color monitor, OmniKey keyboard, 1.2MB floppy drive and desktop mouse \$999

## Northgate 486-VL

- 80486SX/25 processor
- Upgradable to OverDrive™ processors
- Two bus-master VESA local bus slots
- Local bus video with 1MB RAM
- 128K cache
- 4MB RAM (expands to 64MB)
- 100MB hard drive
- Space-saving case (tower available)
- 1.2MB or 1.44MB floppy drive
- 14" SVGA color monitor
- 101-S keyboard

\$1699 (Lease as low as \$62.86/mo.)\*

As configured above with 80486DX/33 processor \$1949 (Lease as low as \$72.11/mo.)\*

As configured above with 80486DX2/66 processor \$2449 (Lease as low as \$90.61/mo.)\*

## SlimLine® 486 ZXP-L

- 80486SX/25 processor
- Upgradable to i486™ processors and OverDrives
- 1MB local bus video
- Virtual cache
- 4MB RAM (expands to 128MB)
- 100MB hard drive
- Space-saving SlimLine case
- 1.2MB or 1.44MB floppy drive
- 14" SVGA color monitor
- 101-S keyboard

\$1499 (Lease as low as \$55.46/mo.)\*

Configured as shown with 80486DX/33 processor \$1799 (Lease as low as \$66.56/mo.)\*

Configured as shown with 80486DX2/66 processor \$2299 (Lease as low as \$85.06/mo.)\*



Major credit cards, money orders, direct wire and approved company purchase orders accepted.

## Elegance 486 ZXP EISA

- 80486DX/33 processor
- Upgradable to other i486 processors and OverDrives; supports OverDrive based on Pentium architecture
- Six EISA expansion slots
- 128K cache (256K available)
- 8MB RAM (expands to 128MB)
- 240MB IDE hard drive
- Tower case
- 1.2MB or 1.44MB floppy drive
- Accelerated™ Windows video with 1MB RAM
- 14" SVGA color monitor
- 101-S keyboard

\$2949 (Lease as low as \$100.86/mo.)\*

As configured above with 80486DX/50 processor \$3249 (Lease as low as \$111.12/mo.)\*

As configured above with 80486DX2/66 processor \$3449 (Lease as low as \$117.96/mo.)\*

## Elegance 486 ZXP

- 80486SX/25 processor
- Upgradable to i486 processors and OverDrives
- 64K cache
- 4MB RAM (expands to 32MB)
- 100MB hard drive
- Space-saving case (tower available)
- 1.2MB or 1.44MB floppy drive
- 14" SVGA color monitor
- 101-S keyboard

\$1599 (Lease as low as \$59.16/mo.)\*

As configured above with 80486DX/33 processor \$1899 (Lease as low as \$70.26/mo.)\*

As configured above with 80486DX2/66 processor and Tower case \$2399 (Lease as low as \$88.76/mo.)\*

## Northgate OmniLAN Systems

Northgate offers a variety of "plug and play" network solutions for up to hundreds of users. Here is just one example.

## Option #1: Novell® Server

- Elegance ZXP 486DX/50 EISA
- 16MB RAM
- Adaptec 1740 SCSI controller
- 525MB hard drive
- 1.44MB floppy drive
- Intel Ethernet Express 32-bit Thinnet interface card
- VGA video adapter
- 14" VGA monochrome monitor
- 101-S keyboard
- FREE installation of Novell NetWare with NetWare purchase

\$4999 (Lease as low as \$165.97/mo.)\*

## Option #2:

### Windows for Workgroups System

- Elegance ZXP 486DX/33
- 8MB RAM
- 340MB IDE hard drive
- 1.44MB and 1.2MB floppy drives
- Intel Ethernet Express 16-bit Thinnet interface card
- Accelerated Windows video with 1MB RAM
- 14" SVGA color monitor
- 101-S keyboard and mouse
- MS-DOS 5.0
- Microsoft Windows for Workgroups installed

\$2949 (Lease as low as \$100.86/mo.)\*

## Power Workstation

- SlimLine ZXP 486SX/25
- 4MB RAM
- 240MB hard drive
- 1.44MB and 1.2MB floppy drives
- Local bus VGA with 1MB RAM
- Intel Ethernet Express 16-bit Thinnet card
- 14" SVGA color monitor
- 101-S keyboard

\$1899 (Lease as low as \$70.26/mo.)\*

## Advanced Application Workstation

- Elegance ZXP 486DX2/66
- 8MB RAM
- 240MB IDE hard drive
- 1.44MB and 1.2MB floppy drives
- Accelerated Windows video with 1MB RAM
- Intel Ethernet Express 16-bit Thinnet card
- 14" SVGA color monitor
- 101-S keyboard

\$2999 (Lease as low as \$102.57/mo.)\*

*Let us orchestrate a solution for you. Call for more information.*

**800-453-0168**

GSA #GS00K91AGS5193 PS01

\*\*Special workstation pricing available only with purchase of server.

**NORTHGATE**  
Solutions for Workgroups

7075 Flying Cloud Drive, Eden Prairie, MN 55344

©Copyright Northgate Computer Systems, Inc. 1995. All rights reserved. Northgate, OmniKey, Elegance, SlimLine, OmniLAN and the Northgate N logo are U.S. trademarks or registered U.S. trademarks of Northgate Computer Systems, Inc. Intel, 486, OverDrive and the Intel Inside logo are trademarks of Intel Corporation. All other products and brand names are U.S. trademarks and registered U.S. trademarks of their

respective companies. Prices and specifications subject to change without notice. Prices shown are U.S. dollars and do not include shipping and handling charges or appropriate sales taxes. Northgate reserves the right to substitute components of equal or greater quality or performance. All items subject to availability.





## The Hidden Costs of PC Purchases...and More

**C**onsumer Watch routinely receives letters from mail-order shoppers who were charged restocking and/or shipping fees for incorrect or damaged orders that they later returned for a refund. Here's a sampling of some recent letters, along with some guidelines to follow so you can avoid similar charges.

### Return to Sender

I purchased a 486 computer with an SVGA monitor from Vektron International, a mail-order firm in Grand Prairie, Texas. The system came with a 14-day money-back guarantee. I paid United Parcel Service \$308.92 (Canadian) in brokerage fees and customs duties for the computer, and within hours I realized it was defective.

I contacted Vektron for assistance, and the company issued an RMA [return merchandise authorization] number so I could ship the system back (for \$62). I received the computer replacement (paying another \$38.58 in brokerage fees) and found there was another problem with the machine. I informed Vektron of the problem and asked for another RMA number. When they were late in providing this, I told them I wanted to return the whole system as part of their 14-day money-back offer.

I received an RMA number and shipped the whole unit back (for another \$81.06). Several weeks later I discovered that Vektron issued a refund to my credit card and deducted a 20 percent restocking fee and an additional 5 percent for shipping and handling.

My total for the transaction was \$1136.92, and I don't have anything to show for it.

*Thomas T. Corat, Ottawa, Canada*

In February 1992 I ordered a \$1000 scanner from Peach Computer Systems of Norcross, Georgia. When it ar-

rived, I discovered it was defective. I was advised by the manufacturer to return the scanner to the dealer for replacement.

I contacted Peach Computer Systems and received an RMA number. I asked when the new scanner would be shipped and explained that I had a project to complete that required the scanner. I was told the new scanner would be shipped as soon as the defective one was returned. I later found out the unit had been back ordered, so I decided to cancel the order and request a refund. I then ordered the scanner from someone else.

When I received my credit card statement, I found that Peach Computer had deducted \$227.05 from my refund as a restocking fee. I called Peach Computer to dispute the fee since the scanner had been defective from the start, but the company said it always applies restocking fees and shipping and handling charged on returned items.

*Keith Wrislet, President,  
KBW Typesetting and Graphic  
Presentations, Red Creek, New York*

**Editor's note:** We attempted to contact both Vektron International and Peach Computer Systems on behalf of Corat and Wrislet. Phone lines for Peach Computer Systems had been disconnected, however, and we were unable to obtain any additional information about the company or its policies.

We did, however, receive a response from Vektron International's sales manager Eric P. Robb, who said, "I sympathized with Mr. Corat's frustrations, but I feel that Vektron has lived up to its obligations with this customer." Accord-



PC World Consumer  
Watch editor  
Roberta Furger

ing to Robb, the chances of something being damaged in shipment are "much higher" for Canadian customers because of the increased distances involved. The charges deducted from Mr. Corat's refund, according to Robb, were for shipping and handling, and a 20 percent restocking fee for returning a system more than 30 days old. "I believe these to be quite standard in the industry. They are not meant to defraud customers."

Certainly Vektron is not alone in levying a restocking fee on returned merchandise or in requiring customers to pay shipping charges. But as both readers' letters indicate, you can easily wind up spending a fairly hefty sum of money on such charges without any product to show for it.

While restocking fees and shipping charges are reasonable when a customer returns an item simply because it does not meet his or her needs, such charges are not appropriate when the returned item is defective, incomplete, or not what the customer ordered.

**By Roberta Furger**



# Some People Are Born Accountants. For The Rest Of Us, There's New ACCPAC Simply Accounting For Windows.

Easy To Learn, Easy To Use And Only \$199

Call 1-800-CALL CAI Today  
For Your Free Demo Disk.



Now there's an accounting program anybody can use—new ACCPAC® Simply Accounting™ For Windows™



the quickest and easiest way to take care of your books.

You'll have it up and running in minutes. And with the Windows interface, you can do anything with just a few clicks of the mouse. Write a check. Print out an invoice. Do your payroll. Manage your receivables.

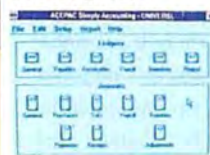

What used to take hours now takes just minutes. So you can spend less time counting your money—and more time making it.

And since it costs only \$199, you can take care of your books without breaking the bank.

Call us today at 1-800-CALL CAI for the location of your nearest dealer.

It's the accounting program anybody can use.

And we mean anybody.

**COMPUTER ASSOCIATES**  
Software superior by design.



CA's Computing Architecture For The 90s.

For Only \$199 You'll Get: • General Ledger • Accounts Payable • Accounts Receivable • Payroll • Inventory Control • Job Costing • Prints Checks, Statements, Invoices and Mailing Labels • Produces Standard Accounting Reports • Quick Set-Up

© Computer Associates International, Inc., One Computer Associates Plaza, Islandia, NY 11788-7000. All product names referenced herein are trademarks of their respective companies.

Circle 29 on reader service card



Many companies, if prodded, will return shipping or restocking fees for defective items. Not all are so inclined however, so ask about a firm's policy *before* you place your order. Then get the information in writing so you have it to refer to later should the need arise.

#### Gateway 2000: An Uneven Service Record

**G**ateway 2000 has grown more rapidly over the past year than virtually any other mail-order PC company. The steady flow of *Consumer Watch* letters about the company attests to its increasing dominance in the market and to some of the difficulties the company has had in keeping up with its growing customer base.

Not all letters are negative, however. In addition to the letters of complaint and requests for assistance from Gateway customers, we also regularly receive letters praising its service.

#### First, the Good News...

**I**wish to let you know of the good service I received recently from Gateway 2000. I was having a problem with the internal clock in my home PC and called Gateway the next day from work. The technician I spoke with agreed to call me back when I got home in the evening and work with me to identify the problem. He talked me through the procedure, which took a couple of hours. He was very patient throughout, providing assistance without making me feel like an idiot.

*Kim Kramer, Salt Lake City*

#### ...Now the Bad News

**I**recently tried to call Gateway 2000, and despite several attempts, I was unable to get through to a sales representative or get one to return my calls. They may be good, but they aren't that good.

*Pete Smith, Jacksonville, Florida*

**T**his is what happens when you call Gateway for support: You dial the 800 number, and the phone is answered by a computer that tells you how important you are. You're then placed on hold for about 5 minutes, and an operator comes on the line and asks how to direct your call. When he or she transfers you to technical support, your call is placed in the queue, where you remain on hold for 15 minutes before you are re-

ferred back to the operator, who tells you that all the lines are still busy and offers to take a message and have a technician call you back. Well, you figure, it's the only way you are going to get through to these people, so you leave all the information. But guess what? They never call back. It took a week before I heard anything from Gateway, and the only reason I did was because I called again.

The only way around this mess is to get very mad on the phone and ask to be transferred to the CEO's office. People then start to get things moving for you. You should by no means say "technical support" when the operator asks where to transfer your call. If you do, you'll have a long wait.

*Donald Poole, Waldorf, Maryland*

**Editor's note:** *Consumer Watch* contacted Gateway 2000 about the type of service problems mentioned in Smith's and Poole's letters. We received the following response:

"Unfortunately, the response time in returning calls has fallen below our normal company and customer expectations.

We are aware of the problem, however, and we are working daily to improve our response times.

"Ted Waitt, president of Gateway 2000, recently solicited customer suggestions through our quarterly newsletter, *The Gateway Monitor*. He will personally be reading all of the responses (though he cannot respond to each concern personally). All of the information received will be compiled into a database for analysis. The result will be a report card for the company that includes the top 10 or 15 problems customers wrote about, along with various suggested solutions. We will then involve employees from all levels in the company to decide how to make improvements.

"I would like to assure you that the situation will improve in 1993."

*Cathy True, Assistant to the President*

#### Kudos for Pacific Data Products

**A** few years ago I purchased a PostScript emulation cartridge from Pacific Data Products. The cartridge worked well, but I

## It's A COMPLETE SURPRISE. LIKE TERRIFIC IN-LAWS.

IMPROV DOES THINGS YOU NEVER EXPECTED FROM A SPREADSHEET.  
OF COURSE, IN NO TIME YOU'LL TAKE IT FOR GRANTED. JUST LIKE INDOOR PLUMBING.

**Lotus** Introducing Improv



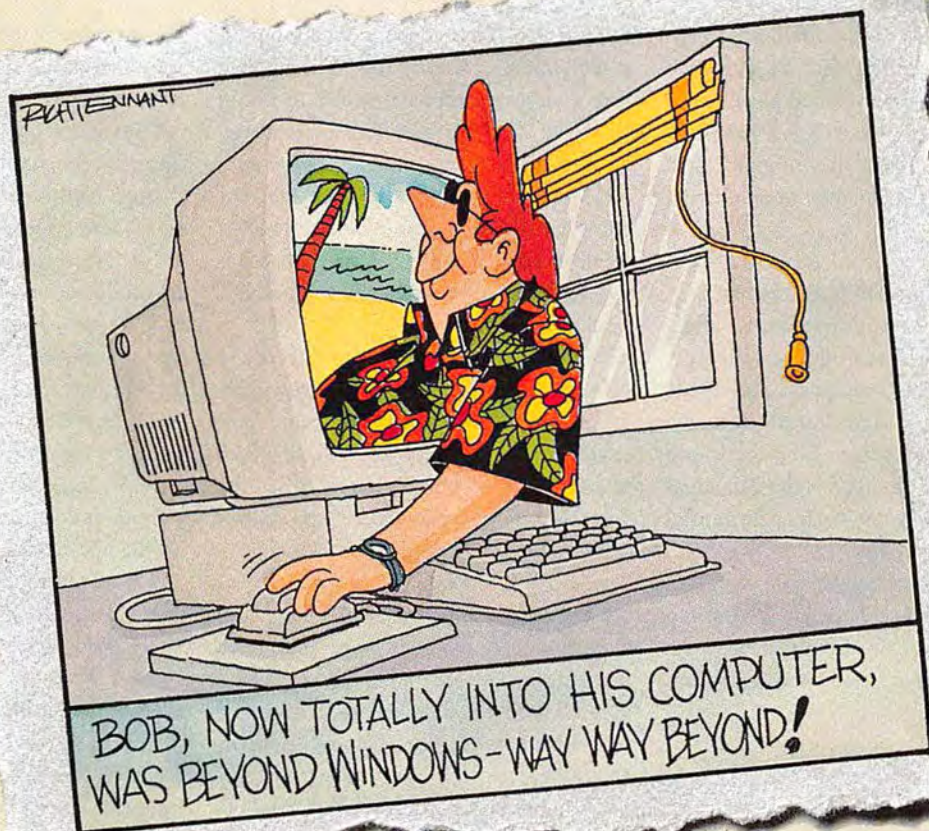

## Introducing XTree® for Windows™ 1.5—way beyond Windows.

Microsoft® Windows™ 3.1 is a great environment. But serious users need a utility that goes beyond the two biggest panes in Windows – the File Manager and the Program Manager. *PC/Computing* called XTree for Windows “the most powerful File Manager replacement.” Now, with version 1.5, it’s the best replacement for the Program Manager, too!

Enhancing Windows is one reason *PC Magazine* called XTree for Windows “one slick utility.” Now, take advantage of our new program management features. You already know how useful ToolBars™ can be. We go beyond these with our unique CommandBars™: fully-configurable sets of icons that let you launch programs and run macros (with our new easy recorder and scheduler) from instant hot-buttons, anywhere in Windows! And for XTreeGold users, we’ve provided hot-key macros so that you can add familiar Gold commands to XTree for Windows.

Want more? How about ZIP archive handling that’s as easy as drag-and-drop? Or file viewers that show you more than 50 different file formats? You can even edit text and print documents and graphic files right from

XTree for Windows, without even opening the application that made the file. You’ll also get full support for Windows for Workgroups.

As if that isn’t enough, you also get XTreeLink, a utility that makes transferring files from computer to computer a cinch. With XTree for Windows, it’s as easy as point and click!

As *Windows Magazine* said, “Usually, multi-function packages have to compromise somewhere. XTree didn’t.”

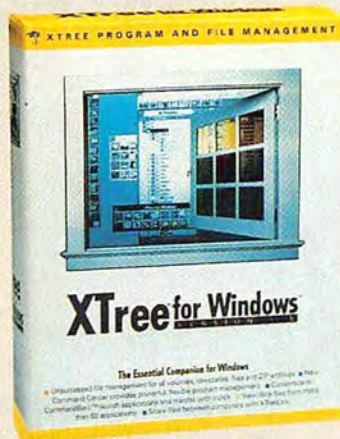

**XTREE**  
COMPANY

4115 Broad Street, Bldg. 1  
San Luis Obispo, CA  
1-805-541-0604

So visit your local dealer or call  
**1-800-388-3949**  
and ask for offer number 135!

Trademarks/owner: XTree is a registered trademark of Executive Systems, Inc. Windows and ToolBars are trademarks, and Microsoft is a registered trademark of Microsoft Corporation. © 1993 Executive Systems, Inc. All rights reserved. Specification subject to change without notice.



did encounter some fairly unusual PostScript jobs that it would not interpret correctly. No problem, though. Pacific Data sent me an updated cartridge that solved the problem. I have since encountered a

couple of other PostScript interpretation problems, and once again Pacific Data replaced my cartridge with a newer model that solved the problem. Most recently, the company even went so far as to send me a Federal Express shipping label to expedite shipping items to the company.

That's good customer service. It will make it easy for me to choose products from Pacific Data in the future.

*David Johnson, Cary, North Carolina*

all hardware and software, including Macromedia's *Action 1.0*.

*Ronald Morgan, Santa Clarita, California*

**Editor's note:** According to John Colligan, president and CEO of Macromedia, the upgrade offer applied only to customers who purchased the retail version of *Action 1.0* (for \$495 list) after May 1, 1992. It did not, however, cover users who received *Action* as part of a bundling arrangement with a hardware manufacturer.



## BUG WATCH

### Access 1.0

Users report and Microsoft confirms an incompatibility between *Access 1.0*, the recently released *Windows* database, and drivers for the ATI Graphics Ultra video card. The conflict can lead to General Protection Faults or improper text alignment on screen. Microsoft and ATI are working on a solution. Until one is available, Microsoft recommends using the 8514 video drivers included with *Windows 3.1*, rather than ATI's drivers. Microsoft has posted information about this and other *Access* problems on its BBS and CompuServe forum (GO MSACCESS) in the ACCBUG.TXT file. Workarounds are attached in most cases.

Microsoft

206/635-7060, 206/936-6735 (BBS)

### VirusCide Plus 3.0

Users report that *VirusCide Plus 3.0* will erroneously indicate infection while scanning the Microsoft C/C++ 7.0 compiler. Parsons Technology is aware of the bug, which specifically reacts to compiler file C23216.EXE, and has corrected the problem in release 3.0a of the product. Registered *VirusCide Plus 3.0* owners who also use C/C++ 7.0 can call Parsons for a free upgrade.

Parsons Technology

800/223-6925

—Richard Melville

*Richard Melville is an editorial intern for PC World.*

Have you run into a hardware bug or a software incompatibility? Call us at 415/978-3253 with the details. We'll investigate problems and report on those with the broadest interest.

### Bundled Software Doesn't Qualify

After reading in the December 1992 issue of *PC World* that Macromedia would upgrade users of *Action* version 1.0 to release 2.0 at no additional charge, I called the company to request my upgrade. I was told, however, that since my copy of version 1.0 came bundled with my CD ROM drive, I did not qualify for the free upgrade. Instead, I would have to pay \$79.

I do not think this policy is fair, since the price I paid for the CD ROM drive covered

### Missing in Action

I recently ordered a system from Gecco Computers of Tempe, Arizona, which was to be paid for within 30 days of receipt. After three weeks, the system finally arrived with the wrong hard drive, wrong case, and a defective monitor. Back went everything to Gecco to be fixed. Over the next few weeks I called several times to check on the status of the system and was repeatedly told "it's being shipped today."

When I didn't receive the computer I

## HAVE YOU EVER SEEN A SPREADSHEET DANCE?

FROM THE FIRST TIME YOU SEE IMPROV PERFORM, YOU'LL WANT IT.  
IN FACT, FOR SOME OF YOU, LIFE WITHOUT A DYNAMIC SPREADSHEET WILL SEEM UNBEARABLE.

**Lotus** Introducing Improv



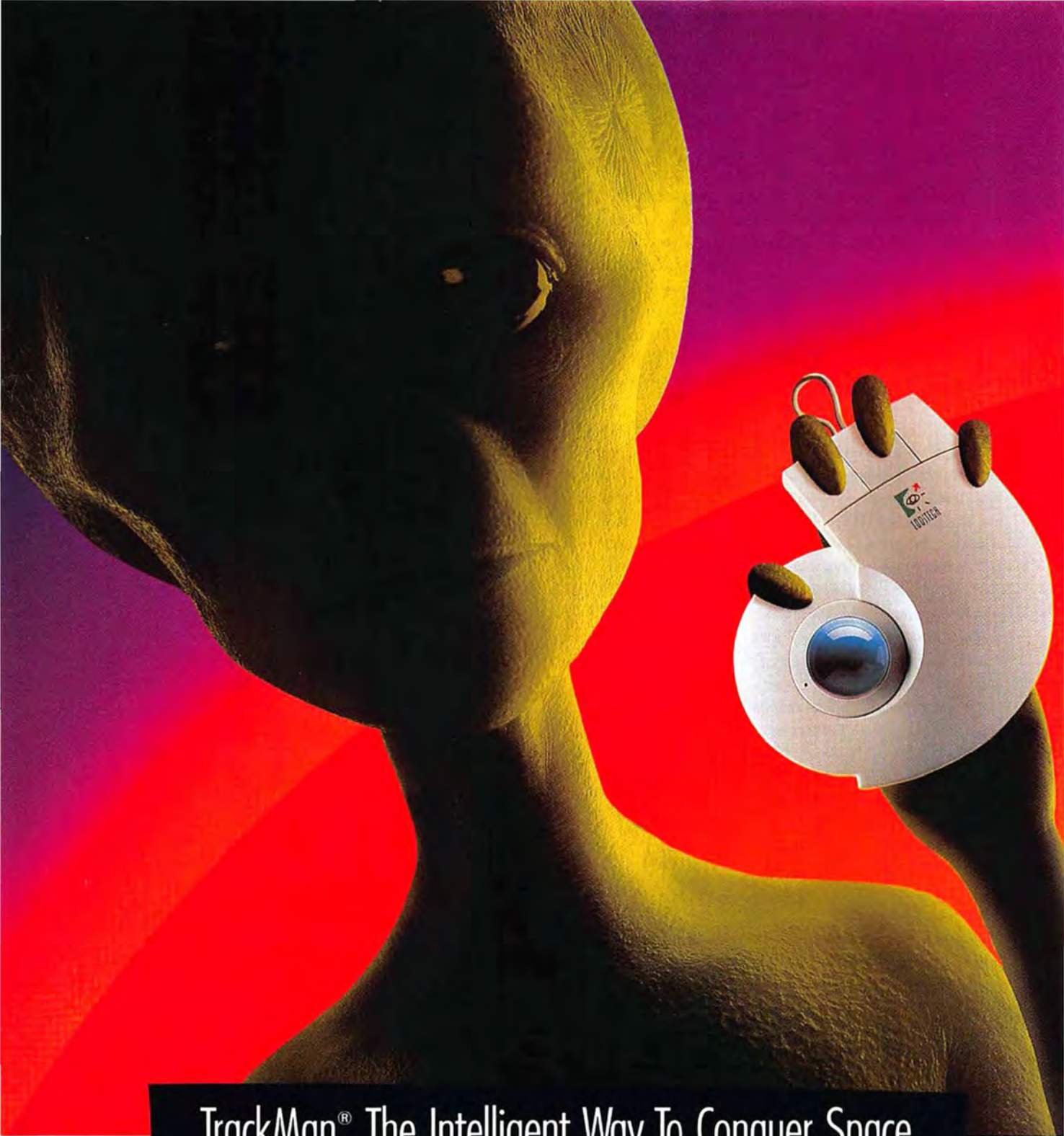

## TrackMan®. The Intelligent Way To Conquer Space.



TrackMan.  
For Intelligent Beings,  
Out of Space.

If your desk looks like it was hit by a meteorite, it's time to boldly go where thousands have gone before: to your local computer dealer for a TrackMan Stationary Mouse—the mouse that occupies a minimum of space. TrackMan's ergonomics are inspired, its compatibility guaranteed, and the three programmable buttons are a stroke of Windows™-crunching genius. All from the only company in the known universe to make over 15 million mice before making yours. 1-800-732-3019.

TM/®-trademarks belong to their registered owners.



Circle 122 on reader service card



called again, and Gecco's phone lines had been disconnected, so I surmised they had gone belly-up. A phone call to the Better Business Bureau confirmed this suspicion.

Here is my dilemma: Gecco finally sent me the system back, and apparently after they had shut down. Why would they? It's not paid for, and it seems unlikely that the company intends to honor its appealing two-year parts and labor warranty or the promised on-site service (both of which can be obtained only by calling Gecco's now disconnected phone lines).

I can't reach them by phone, and no one is responding to my faxes.

Ron Susser, Los Angeles

**Editor's note:** It's likely that Susser's experience was the result of some of the confusion surrounding Gecco's last few weeks in business. The Arizona-based mail-order PC manufacturer, which had been in business since 1987, shut down its operation late last year after running into severe cash-flow problems, explains Gecco vice president Eldon Thomas.

According to Thomas, the firm suffered a sharp decrease in sales during the first weeks of December (shortly after Compaq and other major players slashed their prices) and, being "cash strapped," did not have the funds to continue in business. Thomas says that all but 20 to 25 orders were filled and that company principals are working with creditors in an attempt to resolve financial obligations without having to declare bankruptcy.

Unfortunately, owners of Gecco systems are not so fortunate. The company does not have any plans to continue its warranty coverage, and although the firm did offer on-site repairs through Idea Servcom, Thomas says that this service will not be available any longer.

Gecco is not the only PC company to stumble or fall in battle, however. For example, Cumulus, a PC mail-order firm based in Ohio, was placed in receivership at the end of last year, and Everex, a high-performance PC manufacturer in Fremont, California, recently filed Chapter 11.

Given the turbulent times and the likelihood of additional shakeout in the next few months, we offer a reprise of our *Consumer Watch* tips for PC buyers. Although some of the suggestions require effort on your part, the time that you spend researching a pur-

chase may mean the difference between getting the product you order and being left empty-handed.

- Know who you're buying from. Look for companies with a proven track record that have demonstrated some longevity in the market. Call the company's local Better Business Bureau to see if complaints have been filed against it. Check system reviews for evaluations of both performance and service and support.
- Don't pay cash. Use a credit card or pay COD. You'll have little or no recourse if you pay by check, but stand a good chance of getting your money back if you charge the purchase and never receive your order.
- Evaluate the companies' return and service policies. Buy only from those firms that have 30-day money-back guarantees and that offer comprehensive service and support, such as 24-hour technical support and on-site repair service.
- Document everything. Request written confirmation about pricing, warranty coverage, and return policy *before* you place your

order. Keep a record of all your phone conversations, including the name and title of the salesperson who takes your order.

- Verify availability and ship dates. Companies that can't ship an order by the promised date are required to notify you of the delay. If you don't receive an order on time and haven't heard from the company, contact your credit card company and let them know of the delay. If your credit card has already been debited, cancel the order and notify your credit card company.

*Research assistance was provided by PC World assistant editors Michael Desmond and Christina Wood.*

*Think you've gotten a raw deal—or a great one? Mail the details to Consumer Watch, PC World, 501 Second St. #600 San Francisco, CA 94107; or send them electronically to PC World Online, Consumer Watch; MCI Mail, PC World Editorial; CompuServe, 74055,412; or 415/442-1891 (fax). We'll investigate complaints and publish letters with broadest interest.*

## YOU'VE NEVER SEEN ANYTHING LIKE IT. EVEN IF YOU DID GO TO WOODSTOCK.

IMPROV IS TRULY AMAZING. THE WAY IT MOVES. THE WAY IT COMMUNICATES.  
IT'S A WHOLE NEW GENERATION OF SPREADSHEET, MAN.

**Lotus** Introducing Improv

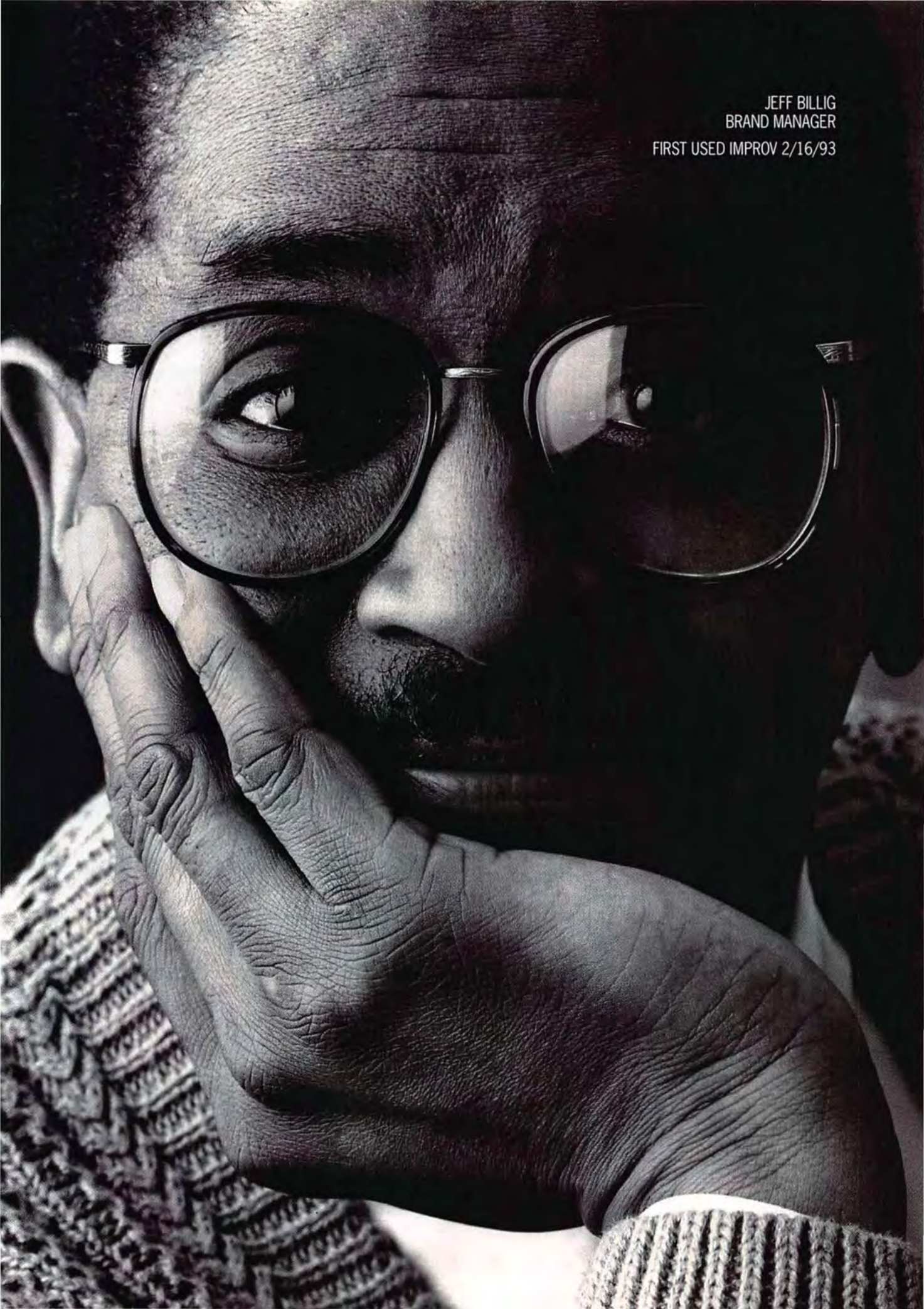

A high-contrast, black and white close-up portrait of a man with glasses. He is resting his chin on his hand, with his fingers visible. The lighting is dramatic, highlighting the texture of his skin and the details of his glasses. The background is dark and out of focus.

JEFF BILLIG  
BRAND MANAGER

FIRST USED IMPROV 2/16/93



IMPROV® FOR WINDOWS™ HAS BEEN CALLED THE MOST "REVOLUTIONARY AND ACCESSIBLE"<sup>1</sup> SPREADSHEET EVER. THAT'S BECAUSE IT'S THE WORLD'S FIRST DYNAMIC SPREADSHEET. A SPREADSHEET THAT DRAMATICALLY ALTERS THE WAY YOU VIEW YOUR WORK, AND THE TIME IT TAKES TO DO IT.

WITH ITS DYNAMIC VIEWS, IMPROV IS DESIGNED TO ROTATE, HIDE, SHOW, COLLAPSE, SLICE, DICE AND EXPAND SPREADSHEETS IN WAYS NO TRADITIONAL SPREADSHEET CAN. REARRANGING DATA ALONG 12 DIMENSIONS. IT INSTANTLY

IMPROV® FOR WINDOWS™ HAS BEEN CALLED THE MOST "REVOLUTIONARY AND ACCESSIBLE"<sup>1</sup> SPREADSHEET EVER. THAT'S BECAUSE IT'S THE WORLD'S FIRST DYNAMIC SPREADSHEET. A SPREADSHEET THAT DRAMATICALLY ALTERS THE WAY YOU VIEW YOUR WORK, AND THE TIME IT TAKES TO DO IT.

WITH ITS DYNAMIC VIEWS, IMPROV IS DESIGNED TO ROTATE, HIDE, SHOW, COLLAPSE, SLICE, DICE AND EXPAND SHEETS IN WAYS NO TRADITIONAL SPREADSHEET CAN. REARRANGING DATA ALONG 12 DIMENSIONS. IT INSTANTLY

Sales by Region - Product Group View - All (100%)

File Edit Format Tools Window Help

View: This Year

	North America	Europe	Asia	Total
<b>Cell Phones</b>	9,426	10,566	6,908	27,900
Grand Totals	5,794	3,811	3,843	13,448
<b>Mobile Phones</b>	4,232	4,750	3,145	12,127
Grand Totals	1,483	1,776	1,110	4,369
<b>Pagers</b>	7,029	2,829	1,527	7,385
Grand Totals	3,244	3,434	1,455	8,133
<b>Grand Totals</b>	1,784	1,322	800	3,906
Grand Totals	1,460	1,572	609	3,641
<b>Grand Totals</b>	362	651	2,754	3,707
Grand Totals	108	321	1,039	1,468
<b>Grand Totals</b>	3,772	2,863	3,964	10,599
Grand Totals	2,675	2,725	2,189	7,589
<b>Grand Totals</b>	1,697	1,738	1,784	5,219

DYNAMIC VIEWS IN ACTION. VIEW 1 IS A SPREADSHEET BY PRODUCT (FOR BRAND MANAGER)

The screenshot shows an Excel spreadsheet with the following data:

Lotto Inquiry - Financials - Second Month View - M163317					
File Edit Format Worksheet Tools Window Help					
This Year					
		Acquired	Temp	Rel	Total
Surrender	Golf Clubs	9,626	19,360	6,908	35,894
	Ballois Shirts	3,244	3,494	1,499	8,137
	Tennis Racquets	3,772	3,863	3,964	11,599
Cost of Goods	Golf Clubs	5,294	5,811	3,843	14,948
	Ballois Shirts	1,784	1,902	801	4,508
	Tennis Racquets	2,873	2,125	2,186	6,325
Gross Margin	Golf Clubs	4,332	4,759	3,145	12,231
	Ballois Shirts	1,460	1,592	698	3,687
	Tennis Racquets	1,697	5,278	1,784	5,222
Expenses	Golf Clubs	1,483	1,716	1,218	4,387
	Ballois Shirts	592	651	2,354	3,597
	Tennis Racquets	782	508	619	1,869
Net Income	Golf Clubs	2,850	2,879	1,927	7,654
<b>Total</b>					

JUST DRAG AND DROP AND IMPROV INSTANTLY BUILDS  
VIEW 2. BY LINE ITEM (FOR VP OF MARKETING).

The screenshot shows an Excel spreadsheet titled "Cost of Goods". The spreadsheet is organized into a table with the following data:

		Unit Cost	Quantity Shipped	Totals (Revenue)
W. Jewelery	This Year	\$294.30	1764.29	2524.68
	Next Year	\$292.30	2141.04	2489.52
Furniture	This Year	\$811.30	1921.70	2124.65
	Next Year	\$872.50	2206.04	2545.58
Jewelry	This Year	\$643.40	900.25	2180.25
	Next Year	\$612.00	800.25	2616.24
Total	This Year	1449.00	4586.15	6379.45
	Next Year	1799.80	5407.36	7695.34

At the bottom of the spreadsheet, a formula bar shows the calculation:  $\text{Net Revenue} = \text{Gross Margin} - \text{Expenses Total}$ .

DRAG AND DROP AGAIN AND YOU GET VIEW 3,  
BY REGION (FOR CORPORATE PLANNER).

BUILDS NEW WORKSHEET VIEWS, SO YOU CAN EXAMINE YOUR INFORMATION IN LIMITLESS WAYS.

TODAY, YOU CAN SPEND HOURS AND DAYS RECONSTRUCTING WORKSHEETS TO GAIN NEW PERSPECTIVES. WITH IMPROV, YOU JUST DRAG AND DROP A CATEGORY TILE WITH YOUR MOUSE. INSTANTLY, A COMPLETELY NEW VIEW IS CREATED ON THE SPOT.

ANOTHER DRAMATIC CHANGE IS THAT IMPROV FORMULAS ARE EXPRESSED IN PLAIN AND SIMPLE ENGLISH (GROSS MARGIN = REVENUE - COST OF GOODS) THE SAME WAY YOU COMMUNICATE IN BUSINESS. IT'S NOT ONLY AN EASIER WAY TO WORK THAN CELL-BASED FORMULAS, IT'S SELF DOCUMENTING. SINCE ALL LABELS AND FORMULAS ARE IN ENGLISH, THE SPREADSHEET IS EASY FOR ANYONE TO READ AND UNDERSTAND. EVEN MONTHS LATER.

AND, BECAUSE THE FORMULAS ARE NOT TIED TO A SPECIFIC CELL ADDRESS, THEY CAN VERY EASILY BE APPLIED TO MANY CELLS AT ONCE.

IF YOU SPEND A LOT OF TIME REBUILDING SPREADSHEETS TO VIEW YOUR DATA DIFFERENTLY, IMPROV WILL CHANGE YOUR LIFE. ESPECIALLY SINCE LOTUS IS OFFERING IMPROV AT A SPECIAL \$99<sup>2</sup> INTRODUCTORY PRICE. BUT THAT WILL CHANGE SOON TOO. ON JUNE 1, THE PRICE RETURNS TO \$495 (SRP).

TO ORDER, CALL US DIRECT AT 1-800-872-3387, EXT. 8432, OR VISIT YOUR LOCAL LOTUS AUTHORIZED RESELLER.



**SPECIAL  
INTRODUCTORY  
OFFER.  
REGULAR  
PRICE  
\$495.**

Lotus

# Introducing Improv

THE FIRST DYNAMIC SPREADSHEET FOR WINDOWS



# Get a hold of the best value in LAN power protection

## Now just \$139!

suggested list price

Blackouts, brownouts, sags...  
Your data and hardware are vulnerable to problems that surge suppressors and power directors are just not equipped to handle.

Now there's a complete Uninterruptible Power Supply solution to suit any budget. The Back-UPS™ 250 is reliable protection for LAN nodes, 386SX machines, 286, small PS/2 systems, and internetworking hardware such as routers, bridges, gateways and repeaters.

From the largest server to the smallest router, the Back-UPS Series will increase your productivity by providing a cost-effective solution to power problems. Call for your free power protection handbook.



The **Back-UPS 250** offers even more cost-effective protection for LAN nodes (typical runtime for a 386SX system is 10 minutes).

**NEW!**



■ **ABSOLUTE™** Protection guarantees repair or replacement of equipment (up to \$25,000) if damaged by a surge while protected by a properly installed Back-UPS (See warranty for details).

■ UL, CSA and Novell approved with a 2 year warranty

■ Full-time surge protection and line filtering

■ Most models include LAN interface for automatic-shutdown of Novell, LAN Manager, LAN Server, LANtastic, Banyan, SCO Unix, and others

■ Ask about PowerChute® UPS monitoring software and Novell compatible UPS monitoring boards

■ 230V models available



Model	Application	List	New List
Back-UPS 250	LAN nodes, 386SX, 286, internet hardware, POS	<del>\$169</del>	\$139
Back-UPS 400	Desktop 386, 486 systems, 286 servers	<del>\$249</del>	\$229
Back-UPS 450	Tower 386, 486 systems, servers	<del>\$329</del>	\$279
Back-UPS 600	Heavily configured systems, CAD/CAM workstations	<del>\$449</del>	\$399
<b>Back-UPS 900</b>	Multiple systems, longer runtime applications		\$599
<b>Back-UPS 1250</b>	Multiple systems, LAN hubs, small minis, telecom equipment		\$799

**NEW!**  
**NEW!**

**The Back-UPS™**  
by American Power Conversion  
(800)800-4APC, Dpt. P3

APC 132 Fairgrounds Road, West Kingston, RI (401)789-5735  
APC Europe TEL: (+33)1.64.62.59.00 FAX: (+33)1.60.17.80.29

©1992, Back-UPS, PowerChute, Guaranteed ABSOLUTE Protection are trademarks of APC. All other trademarks are property of their respective owners.

Circle 45 on reader service card



## Tricks for Painless Scheduling

**T**his month our mission to bring you tales from the front lines of computing takes us to Roth Aymond, director of information systems for the Louisiana Legislative Auditor. Aymond oversees the computing needs of some 200 in-house and field staff who monitor the state's financial heartbeat. His experience includes 12 years working with IBM mainframes and PCs. Because Aymond is a government auditor, he did not accept payment for this article. —Ed.

### A Thorn in My Side

Scheduling software is supposed to make the common task of setting up meetings more efficient, but it doesn't always work that way. In my office, we took a few detours before finding the right package and establishing the necessary rules to make group scheduling work for us.

Here's how it happened: Two years ago, when I became director of information systems, our office was making the transition from a Wang minicomputer with terminals to a collection of PCs connected to a Novell network. Since we were losing the *Wang Office* scheduling system, which was very competent, my predecessor chose a new program with group scheduling capabilities: Polaris's *PackRat*.

But we had big problems right from the start: *PackRat* was slow, too complex for most of the staff, and we couldn't put more than 70 users on it. This last restriction was a particular problem because we have 90 users in our home office in Baton Rouge, working off of three servers, and a wide area network that connects two field offices. We also have almost 100 field employees who need to be tracked. Polaris released a *PackRat* upgrade that promised to be more to our liking, but the company wanted to charge \$99 per workstation, and we felt we shouldn't have to pay more for what didn't work

correctly to begin with. That's when I decided to make a switch.

I'm skeptical when it comes to software. I've seen too many demos where the program runs perfectly only because it's on a stand-alone 486. Try it on your network, and it runs like a dog. So I've established a few policies I follow before making a big purchase. If the software costs \$150 or less, I buy a single copy and beat up on it for a month. If it costs more than \$150, I ask the vendor to give me a free one-month trial. If the company won't, I don't bother with the product. In evaluating Campbell Services' *OnTime for Networks*, I called several companies that had used it to make sure they were satisfied, and when Campbell offered a free evaluation copy for a ten-user network version, I decided to try it.

I was looking for a package that would be easy to learn and would schedule our diverse users efficiently. Along with the capability to check people's schedules and report back automatically, our ideal software choice would update the availability of a room or equipment and would be accessible to remote users.

### Access on the Road

We found that *OnTime* met our requirements, although for employees who work outside the office, the scheduling could be better. People in our two branch offices can update their schedules via the wide area network and be scheduled for meetings as though they worked in the Baton Rouge office. For our field employees, we have set up toll-free telephone lines that allow them

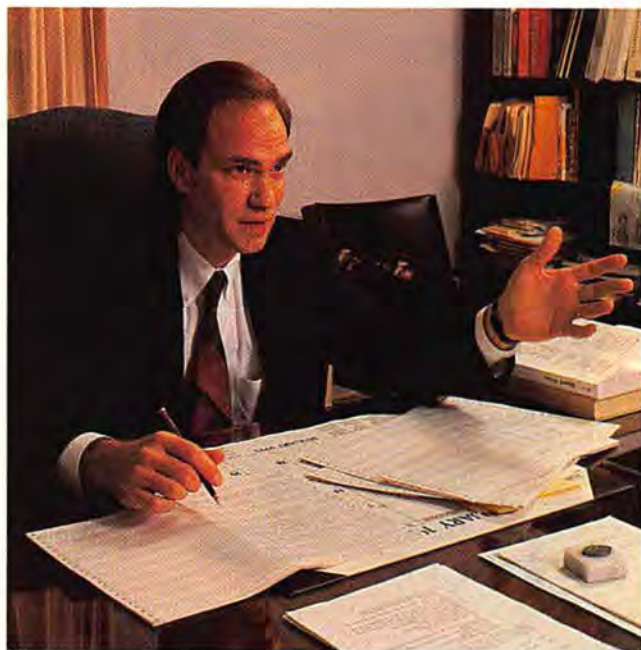

to use Norton-Lambert's *Close-up*, a remote access package, to update their *OnTime* calendars.

But updating data that way is proving to be painfully slow. We are waiting for a new "reconciliation" feature that will allow remote *OnTime* users to keep current copies of their calendars while they travel, and then complete two-way updates when they dial into the network. It would also be advantageous if the package worked seamlessly with *cc:Mail*, our E-mail system. That way people could RSVP for a meeting via E-mail and their calendars would then be updated automatically.

We quickly discovered that if you want scheduling to work, you have to require employees to keep their calendars up-to-date. It's also critical to decide which employee gets clearance to update the schedule for a room or equipment. For example, anyone can sign up to use our page scanner when it's free, but with conference rooms, accidental conflicts would be unacceptable.

**Roth Aymond,**  
director of  
information systems  
for the Louisiana  
Legislative Auditor



# AnthroCart®



LOTS OF SIZES  
AVAILABLE

HOLDS 150 LBS.

ADJUSTABLE

OVER 40  
ACCESSORIES  
TO ADD



Call for a free catalog:  
**800-325-3841**

6:30 AM - 5:00 PM, PST, M-F

Anthro Corp. • 3221 NW Yeon St., Portland, OR 97210 • (503) 241-7113 • FAX: (503) 241-1619

able. We avoid that by putting one person in charge of making changes to the conference room calendar.

The downside is that it takes a while for everyone on the network to put away their Day-Timers and get used to scheduling on their PCs. Still, it's much better than handling scheduling the old-fashioned way. We've paid about \$10,000 to license 200 users, but the convenience in managing our roving employees is worth it.

*If you use PCs to manage people and other resources in a business environment, we want to hear from you. Send your article idea—including a brief outline of your company, job, problem, and solution as well as your name, address, and phone number—to Real Problems, Real Solutions, PC World, 501 Second St. #600, San Francisco, CA 94107; or send it electronically to PC World Online, Real Problems, Real Solutions; or 415/442-1891 (fax); or call us at 415/978-3224. We pay \$300 per published column. Sorry, we cannot acknowledge unpublished materials.*



## POWERTIP no. 275

### Truer Flush-Right Alignment in 1-2-3

In Power Tip No. 256 (August 1992, page 290), Shane Devenshire offered a 1-2-3 macro that right-aligned labels by inserting spaces. But if you used his macro, then reduced the width of your column and used it again, the macro didn't work.

This one will: in an unused part of your worksheet type `(let @CELLPOINTER ("address"), @TRIM(@CELLPOINTER ("contents")))`, then select `/Range • Name • Create` to name the cell `\R`. In the cell below it, type `(edit)(home)(del)`; below that, type `'@REPEAT (" ", @CELLPOINTER ("width")@LENGTH (@CELLPOINTER ("contents")))&` (don't forget the starting apostrophe); and below that, type `(end)(calc)`. From then on, pressing `<Alt>-R` when in a label cell will insert enough spaces to make it appear right-aligned, even if it already has more spaces than it needs.

Jim Carter  
Huntington Beach, California

# AnthroCart®



MOBILE

ADJUSTABLE

INCREDIBLY  
STRONG

LIFETIME  
WARRANTY



Call for a free catalog:  
**800-325-3841**

6:30 AM - 5:00 PM, PST

Anthro Co. • 3221 NW Yeon St., Portland, OR 97210 • (503) 241-7113 • FAX: (503) 241-1619



# Four reasons to buy a TI microLaser™ printer.



Now there's a way for you to put the power of Microsoft® Windows™ on paper — microLaser from Texas Instruments.

Designed to be Windows-compatible, there's a microLaser just right for your needs, whether you need a personal or shared printer. Here's why:

- 1. Compatibility** With HP LaserJet® emulation and Adobe® PostScript® software, microLaser easily supports your demanding applications. And with our Microsoft Windows driver, set it and forget it with all Windows applications.

Not only does PostScript give you scalable outline fonts and graphics, it also means that your microLaser works in computing

environments like Windows, DOS®, Apple® Macintosh®, OS/2® and UNIX®.

- 2. Performance** When it comes to printing high-quality documents fast, microLaser really makes you look good. At either nine or 16 pages-per-minute, microLaser printers speed you through documents in a hurry. Plus PostScript means what you see on your screen is what you get on paper. You can even turbocharge your microLaser with a RISC processor for blazing fast graphics.

- 3. Reliability** When you buy a printer, you want it to print. And print. And print. That's just what the microLaser does.

Take our personal microLaser Plus for

example. With its high duty cycle of 10,000 pages-per-month\*, and a standard one-year limited warranty\*\*, you can rely on your microLaser to work the first time, every time, for years.

- 4. Value** Starting as low as \$999†, there's a microLaser designed to fit any budget. From the single user all the way up to a network. Consider this, too: microLaser's average cost per page is only 1.9 cents‡, while some laser printers average around 3.3 cents. The microLaser not only makes sense, it saves you money, too.

For details on the right microLaser for you and the name of the nearest dealer, call

**1-800-527-3500.**

The microLaser PS17 has earned the 1990 PC World Best Buy award; microLaser PS35 has earned the 1990 InfoWorld Excellent Value award and 4½ mice from MacUser, October 1990.



**TEXAS  
INSTRUMENTS**

Features	microLaser Plus Basic	microLaser Plus PS17/PS35	microLaser Turbo	microLaser XL Turbo
PPM	9 ppm	9 ppm	9 ppm	16 ppm
Emulation	HP LaserJet II	HPLJII/PostScript	HPLJII/PostScript II	HPLJII/PostScript II
Processor	68000	68000	RISC/8220	RISC/8220
Fonts	14 HP Fonts	17 or 35 Scalable	35 Scalable	35 Scalable
List Price	\$999	\$1,399/\$1,499	\$1,749	\$3,649

\*Based on estimated typical usage. \*\*For more information on service upgrade options, call 1-800-847-5757 in the U.S. and 1-800-268-6314 in Canada. †Suggested retail price — dealer prices may vary. ‡Based on suggested retail price of consumables and approximate page coverage rating for each consumable at 4% black (toner, developer and OPC). microLaser is a trademark of Texas Instruments Incorporated. Microsoft and DOS are registered trademarks, and Windows is a trademark of Microsoft Corporation. Adobe, PostScript and the PostScript logo are registered trademarks of Adobe Systems Incorporated which may be registered in certain jurisdictions. LaserJet is a registered trademark of Hewlett-Packard, Inc. Apple and Macintosh are registered trademarks of Apple Computer, Inc. OS/2 is a registered trademark of International Business Machines Corporation. UNIX is a registered trademark of AT&T. ©1992 TI 76543

Circle 242 on reader service card



# Familiar fonts.

## Everyday Type Company.

**SANS PERSONALITY.**  
THE TYPE FOR EVERYONE.

**250  
FONTS**

**BONUS PACK!**  
**10  
FREE FONTS**

Just like the 250 you're  
paying for.

Just like the 150 you  
already have that  
came with your  
computer and you  
never use anyway  
because they all look  
alike. Buy this font  
pack and you can tell  
everyone you have  
over 400 fonts.



# Zany characters.



TrueType™  
for Microsoft®  
Windows™ 3.1

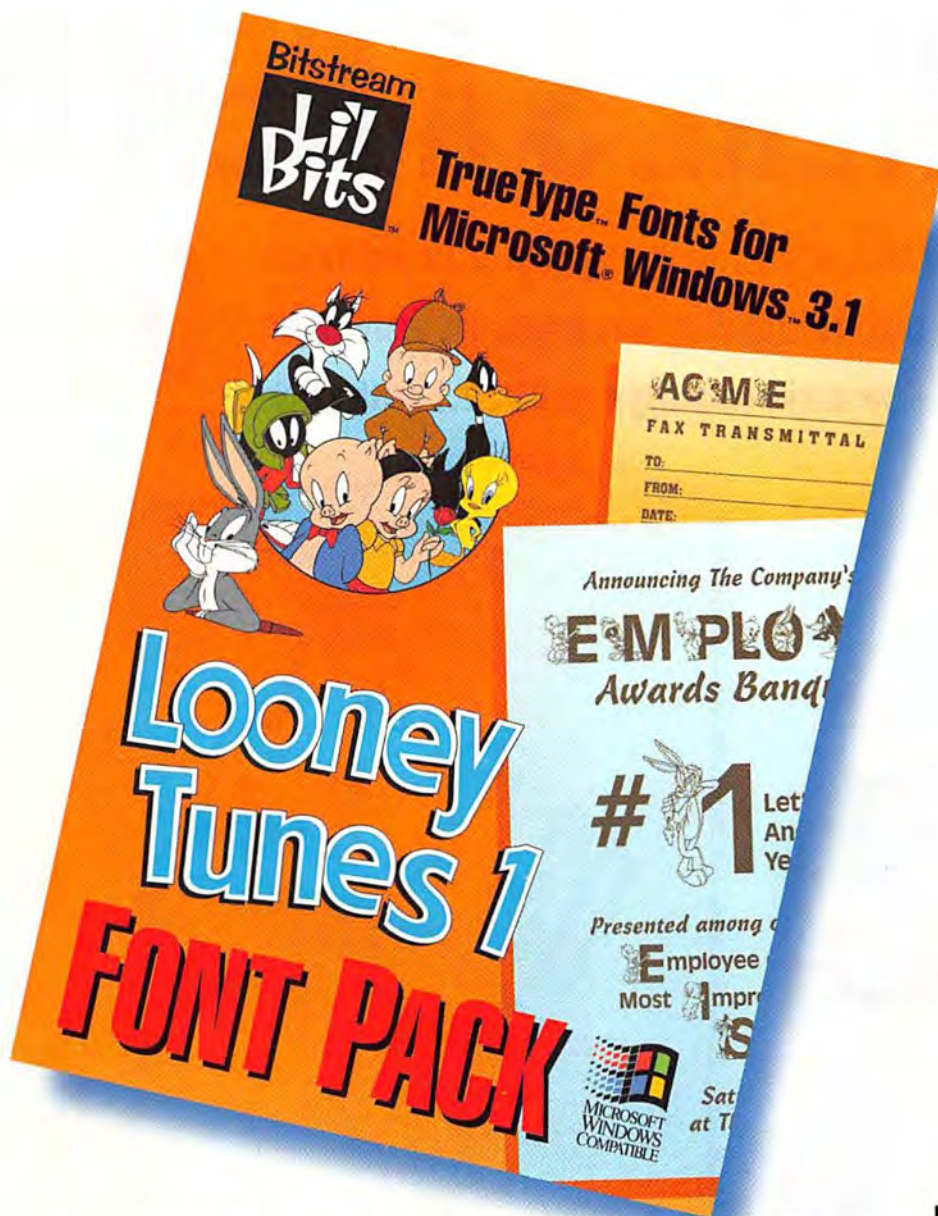

Pick up a Looney Tunes Font Pack, and start communicating with some wild and crazy characters. You'll make your memos, notes, faxes or envelopes get read first. Look for all of the Li'l Bits™ Font Packs at your favorite computer store. Or call us at **1-800-522-FONT**, and we'll tell you where to find faces you'll never forget.



**The only typefaces  
with real characters.**



**Only \$19.<sup>95</sup> per package**

How cool are Li'l Bits? Try them for 30 days. If you can stand to be without them, just return them. And get your money back.

Circle 41 on reader service card



# THERE'S A NEW OS/2

Improved Windows support with 25 percent faster performance and seamless integration, more drivers, and enhancements for mobile computing make OS/2 2.1 worth a look.

**O**S/2 2.1 offers more power and reliability than its predecessor, and it can do almost everything *Windows 3.1* can with comparable ease and speed. Due to ship in the second quarter, the operating system could prove to be a technical tour de force for IBM. But while IBM expects novices and experts

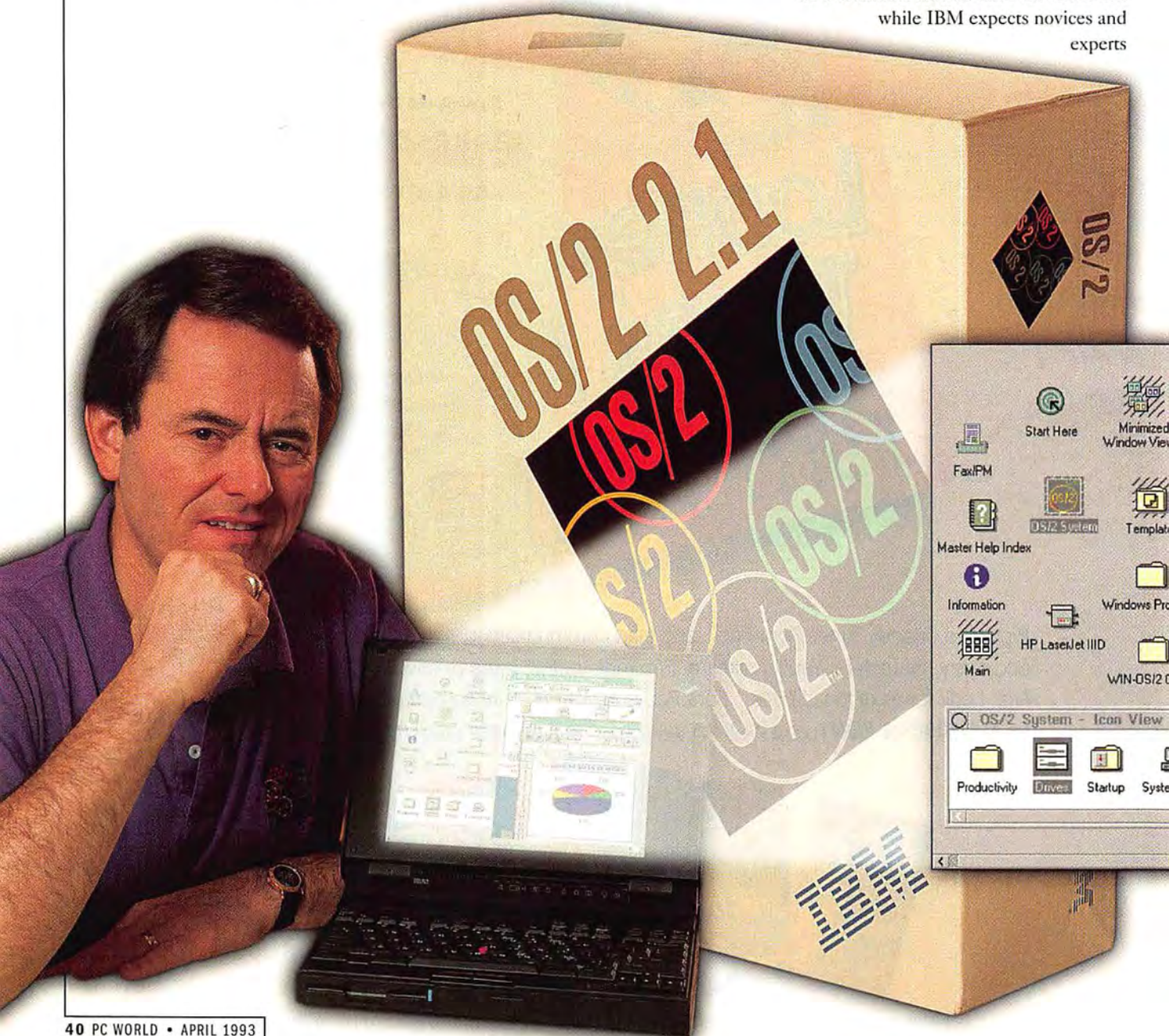



Edited by Russell Glitman

# YOU MUST SEE

alike to flock to this new product, industry experts contend that the technical enhancements aren't significant enough to warrant a mass migration. Another key deterrent: the continuing dearth of mainstream 32-bit applications that fully exploit OS/2.

There is little disagreement that OS/2 2.1 will be popular with existing OS/2 users, primarily developers, engineers, and other technical types who work with mission-critical applications. But IBM isn't content with selling to existing users. John Patrick, vice president of sales and marketing for IBM's Personal Software Products division, says Big Blue expects that even devoted *Windows* users will switch to OS/2 because it offers advanced capabilities in a more crash-resistant, robust multitasking environment.

IBM also expects to attract novices, who

will prefer the product's intuitive, Macintosh-like interface. Beginners will like the drag-and-drop features and the ability to manipulate documents from the desktop without first entering an application, proponents say. Although the previous version also had these features, the new product's ease of use combined with its ability to run DOS, *Windows 3.1*, and OS/2 applications will make it attractive.

Analysts counter that even if OS/2 2.1 is a superior product, it won't overcome the barriers to widespread acceptance. Users' resistance to upgrading their hardware will be one major issue. To run OS/2 in a spritely manner, you will need a 486-based PC with at least 8MB of RAM and a hard disk that's 100MB or larger. To install the product, you will need time and patience. Although the basic setup isn't difficult, installing the OS from 19 or so disks can take about 40 minutes. This factor may deter some users and MIS departments from converting their systems to OS/2, says Jeffrey Silverstein, editor and publisher of the *Software Industry Bulletin* in Stamford, Connecticut.

*Windows* also enjoys more support from software vendors. In a survey of widely available applications, Jeffrey Henning, senior analyst at BIS Strategic Decisions, a Norwell, Massachusetts, market research firm, found that *Windows* programs outnumber OS/2 applications six to one. Many of the OS/2 applications are developers' tools, of little interest to end users. Moreover, the OS/2 products designed for end users don't offer significant advantages over their *Windows* counterparts, Henning says.

These issues may limit OS/2 2.1's success in the near term. Henning expects OS/2 2.1 to attract some 400,000 new users in 1993, increasing the total number of OS/2 users to about 1.5 million, compared to 13.7 million for *Windows*. The new users will be mainly from large companies that buy strictly from IBM. One such buyer is Wayne F. Dunn,



## News Monitor

**NEW FROM COMPAQ:** The popular Pro-Linea line is getting local bus graphics and 1024 by 768 resolution in early March as part of a massive new product sweep by the Houston, Texas, PC maker. A new 66-MHz 486DX2 Pro-Linea, also with local bus graphics, will be introduced along with three new Contura notebooks. All three notes will use the 486SL-25 CPU. One of the two color notes uses active-matrix technology; the others use an improved passive-matrix technology. Compaq is also enhancing its Deskpro/M. New models will come with 8MB of RAM rather than 4MB, and some Deskpro/i models will be preconfigured with ethernet controller cards. Pricing was not set on these products at press time.

**DELL AND IBM CUT PRICES:** PC price cutting continues. In February Dell slashed \$50 to \$500 from portable and desktop PCs across several product lines, including some new 486s announced in December 1992. Among notebooks, the biggest price drop was on the 3.6-pound 320SLi: Previously \$2548 with a 20-MHz i386SL processor, 4MB RAM, and 120MB hard drive, it now lists for \$1999. The 325NC, a passive-matrix color notebook with a 25-MHz i386SL processor, 4MB RAM, and 120MB hard drive, went from \$2949 to \$2549. Among desktops, the 486SX-based, upgradable 425s/L and 433s/L models with local bus video dropped \$200 to \$300, depending on configuration. New service options include 7-day, 24-hour tech support.

(continued on page 43)

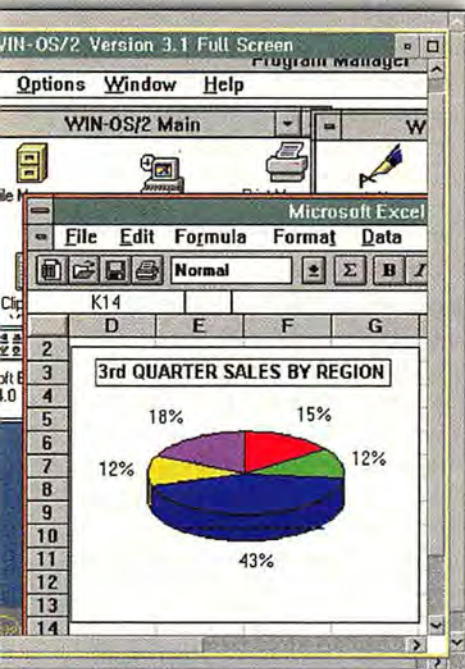

**OS/2'S NEW LOOK:** Windows runs seamlessly and faster. John Patrick, vice president of sales and marketing for IBM's Personal Software Products division, expects this will lure Windows users.



# Top of the News

## OS/2 2.1 Key New Features

### Run Windows in native mode

- Includes Windows 3.1 with File Manager and TrueType fonts
- Works with more Windows applications
- Improved performance of Windows applications

### Supports additional devices

- Common SVGA graphics adapters
- Popular printers, including HP LaserJet 4
- CD ROM drives, including NEC and Hitachi

### Adds portable computing features

- Supports PCMCIA Level 1 devices and pen-based systems
- Advanced power management features improve battery life
- Creates oversize mouse pointer

Continued from page 41

manager of end-user support for the Massachusetts Bay Transportation Authority. Dunn plans to convert about 400 *Windows*- and DOS-based systems to OS/2 2.1 by September. Almost all these units are IBM PS/2s. He'll provide users with the requisite 486 power either by replacing existing units with new PS/2s or by upgrading the CPUs with a 486 Micro Channel card.

### Windows Module

Improved *Windows* support is the key addition in OS/2 2.1. At press time, the operating system was still in beta. The following

is an overview of the *Windows* features that are expected in the final version of 2.1.

The *Windows* module is actual *Microsoft Windows 3.1* source code that has been modified to run on the OS/2 kernel. IBM claims that it can run both standard and enhanced modes. OS/2 2.0 included *Windows 3.0* code, but that version was not able to run enhanced mode, which *Windows 3.0* itself could run.

The *Windows 3.1* components let OS/2 2.1 run more *Windows* applications than OS/2 2.0, including programs that require the enhanced-mode and *Windows 3.1* features. The new operating system can run *Windows* applications seamlessly in an OS/2 window. This capability means that it's now possible for you to display *Windows*, DOS, and OS/2 applications in reduced views, which makes for easier monitoring and more efficient cutting and pasting.

This seamless capability also lets you place integral *Windows* programs such as File Manager and Program Manager on IBM's graphical desktop, the Workplace Shell. As a result, you won't have to waste time opening OS/2's *Windows* module in order to use these features—you simply double-click an icon located in the same place as the OS/2 icons. In addition, users



WAYNE F. DUNN: Moving MBTA from *Windows* to OS/2.

trading up to OS/2 will be able to launch DOS, *Windows*, and OS/2 programs and manipulate files by using the *Windows* tools with which they are already familiar.

The improvements to the graphics engine address a key complaint that users have voiced about OS/2 2.0—slow *Windows* performance. In OS/2 2.1, IBM claims, it has improved *Windows* performance by approximately 25 percent over the last version, and a company spokesperson reports that beta users are finding no perceptible difference between running *Windows* applications under OS/2 2.1 and running those same applications under *Windows 3.1*.

—Randy Ross

## Portable Power in a 2.5-Pound Package:

The DTR-1 from Dauphin Technology weighs one-third as much as today's average notebook, yet it boasts much the same functionality. Powered by a 25-MHz Cyrix 486SLC chip, this portable 2.5-pound machine is designed for keyboard and pen input and includes DOS, *Windows 3.1*, and *Windows for Pen Computing*.

While the DTR-1 (Desktop Replacement) is small enough to hold in your hand, Dauphin says

DAUPHIN'S  
DTR-1 puts a  
desktop in your hand.

don't call it a personal digital assistant. Measuring 9 by 5 by 1½ inches, this portable has a separate 1-pound, 9-inch keyboard, a 6-inch backlit VGA display, and a Hewlett-Packard Kittyhawk 20MB hard drive (with 40MB available later this spring). There's also an optional internal ethernet adapter, and a 9600-bps internal fax-modem is standard. You can take advantage of the unit's pen right from the start—a slimmed-down version of PenWare's *PenCell* spreadsheet software is included.

The internal battery lasts 2 hours. An external battery pack that also serves as a screen cover pops on to add 8 more hours, the vendor says. If you need additional storage, Dauphin also offers an external version of its 85MB DynaDrive removable-cartridge hard drive. Plug a DynaDrive into the IDE port of the DTR-1, and the mobile power of this machine gets even better. The street price is expected to be in the vicinity of \$2500. Dauphin Technology, 800/782-7922. Reader service no. 799





# Tips to Maximize Modem Speed

**W**ith street prices dropping below \$300, high-speed V.32 and V.32bis modems that send and receive data at speeds up to 57,600 bits per second (using data compression) are becoming increasingly popular. However, customers are finding that getting the extra speed may not be as simple as installing the modem and loading a new driver. Using a slow *Windows* communications driver, an outdated serial port,

speeds beyond 20 kilobits per second. Owners of these systems may want to buy high-speed serial boards, typically priced at \$200 or less, from companies such as Hayes, UDS Motorola, and DigiBoard. *Windows 3.0* users may finally want to upgrade to *Windows 3.1*, which includes an improved communications driver that supports the 16550 UART chip necessary for high-speed data links. Another solution is to upgrade to a communications program that supports the ZMODEM protocol, which has a number of error correction and speed enhancements that can give you faster file downloads.

Beyond the system bottlenecks, high-speed modem users are finding they must pay a stiff premium for 9600-bps access to on-line services like CompuServe and GENie—typically twice as much per hour as for 2400-bps access. “What upsets me is that we pay a high price for higher-speed modems to find the only thing we save is time,” says CompuServe member Jim Wesley, a civil engineer from Linden, New Jersey.

A CompuServe spokesperson says that 9600-bps service costs more because users “receive information twice as quickly” and hence are on line for a shorter period.

But users of high-speed modems can save themselves some money if they use an on-line service correctly, advises Moen. Among his suggestions: Unless you are downloading files, you will find that it's a good idea to stick to the 2400-bps line to read mail and browse the service. One additional solution: You can turn to a communications program such as Mustang Software's *QmodemPro*, which automatically downloads your E-mail, or to off-line tools such as *AutoSIG*, which is free, or the \$79 *TAPCIS*—utilities that automate on-line navigation of conferences, message capture, and file downloads on CompuServe.

—Jeff Bertolucci



## Break the On-Line Bottleneck

### Tips for optimizing high-speed modems

- If your PC's serial port is limited to 20 Kbps and you use an external modem, buy a high-speed serial board, typically priced under \$200.
- For faster file transfers, use the ZMODEM protocol.
- Cut on-line services' hourly charges by using off-line readers in programs like *QmodemPro* and *CompuServe Information Manager* for *Windows*.
- If your on-line service's 9600-bps line costs extra, use it only to transfer files. Use the cheaper 2400-bps line to browse the service.
- *Windows 3.0* users should upgrade to *Windows 3.1*, with its enhanced communications driver.

or an ill-chosen protocol can make your high-speed modem perform more like the 2400- or 1200-bps slowpoke you replaced.

Getting the most from your high-speed modem may require additional hardware and software upgrades, says Rick Moen, a BBS systems operator and member of the San Francisco PC Users Group. For example, many XT, 286, and even some 386-class PCs have serial ports that can't handle



## News Monitor

(continued from page 41)

Among the first to respond was IBM, which cut the price of its ThinkPad 300, a 25-MHz 386SL notebook with 4MB RAM and an 80MB hard disk, to \$1999 from \$2375. The 120MB model went from \$2575 to \$2199. Prices of IBM PS/ValuePoints also dropped between \$70 and \$140.

**MICROSOFT CHANGES DOS 6.0:** While it grapples with a patent infringement suit, Microsoft Corporation has made several changes to its DOS 6.0, including removing a small piece of data compression technology. It took out the compression option called MaxCompress soon after Stac Electronics lodged a patent infringement suit on January 25. Stac claims Microsoft infringed on two patents in DOS 6.0's DoubleSpace data compression utility.

Microsoft has temporarily removed MaxCompress while it examines the suit, says Collins Hemingway, manager of systems public relations at Microsoft. The MaxCompress option allows 5 to 6 percent more compression than the standard compression utility, with a trade-off of slower speed, he says. Most of DOS 6.0's compression capability remains. (Microsoft could decide to reinsert the option before DOS 6.0 ships at the end of March or make it available later.) The company also made two DOS 6.0 changes unrelated to the suit: It removed one feature that allowed auto-installation on a network and another that permitted auto-installation of clients on *Microsoft Mail*.

(continued on page 45)



# Top of the News

## Pinnacle Delivers Room to Grow and Data to Go

**H**ow many megabytes is enough? 80? 120? 230? Whatever you decide you need today, you can bet you'll be scratching for disk space six months from now. Most of tomorrow's graphical applications will sport double-digit storage requirements *before* you add files and font and graphics libraries.

But Pinnacle Micro's PMO-130 optical drive gives you the flexibility of using as many 128MB removable, rewritable optical disks as you'll need into the next century—and without a trade-off in speed or size over other storage solutions.

The PMO-130 is fast; Pinnacle claims a 19ms effective access time—about twice as fast as past erasable-optical drives and several times faster than very-high-density floppies or flopticals. That puts the PMO-130 just a step behind the fastest hard drives.

Omega's new Bernoulli 90 Pro removable-cartridge drive is comparable, professing to deliver 18ms effective access, but it is almost three times the size of the Pinnacle drive. The internal PMO-130 is a diminutive 3½ inches, and even the external model's 6-by-2.7-by-8.3-inch case is small enough to squeeze into any desktop storage niche. Both models come with a SCSI adapter card, cables, and utility software, and for those with extreme security concerns, nothing is safer or more convenient than the drive's \$79 disks.

The PMO-130's size and speed result partly from a new split-optic data recording design that combines a laser, a movable prism, and an all-but-stationary read/write head to reduce seek times and weight. But the fast reads are largely attributable to the

intelligent way the PMO-130 queues data for fast access with the help of on-board processor and memory.

Split your compute time between two sites? A 3½-inch optical disk in your pocket offers a floppy's portability (without the serial-transfer hassles) and greater capacity than even a removable hard drive. Adherence to industry standards means a PMO-130 disk can be read or written on by any vendor's ISO/ANSI-compatible device and



### Pinnacle PMO-130

Add as many megabytes as you want to this fast, lightweight storage solution.

**Pricing:** External \$1895, internal \$1695

**Availability:** Immediate

**Pinnacle Micro; 800/553-7070, 714/727-3300, 714/727-1913 (fax)**

**Reader service no. 800**

## LapLink V Offers Drag-and-Drop, LAN Support

### TEST DRIVE

What more could you do to improve *LapLink*, the venerable file transfer utility from Traveling Software? How about peer-to-peer file transfer over a Novell network? Add drag-and-drop. Toss in unattended file transfer, background transfer under *Windows*, and an interface that displays files and directories graphically and makes *LapLink* easier to use. Keep the price at \$169.95, and you have yourself a sure hit.

Rather than cram a collection of file and disk management utilities into *LapLink V*, Traveling Software has opted for quality. Several well-designed

enhancements, including network support, both broaden and simplify file transfer. You can exchange files with other *LapLink V* users on a NetWare network, bypassing the file server. Using NetWare's IPX communications protocol, *LapLink V* transfers files directly between PCs on a network, freeing up the server for other tasks and conserving its disk space.

Certainly you don't want everyone on the LAN to have unlimited access to *all* your files and directories. Perhaps you want your Sales directory open to all, but your Budget directory open only to senior management. *LapLink V*'s beefed-up security lets you specify who has rights to your computer, which drives and directories they can open, whether they can copy or only read files, and whether they need a password in order to perform these tasks.

Network installation and use are both straightforward.

*LapLink V* automatically recognizes a LAN connection and includes the familiar menu-driven interface for network, cable, or modem link. The new version also operates over wireless LANs and cellular modems, meaning you can transfer spreadsheets and other documents even if a wired connection is impossible.

### Drag-and-Drop

While still a DOS program, *LapLink V* includes some *Windows*-inspired enhancements, such as drag-and-drop—the ability to copy or move files by dragging them with your mouse from the source directory to the target directory. *LapLink*'s split-screen interface makes this task much easier; half the screen shows your PC's files, the other

**LAPLINK STILL HAS ITS FAMILIAR CABLES but adds NetWare support.**





is just as useful for storing digital audio, digital video, or other multimedia forms.

The PMO-130 list price is \$1895 for the external model and \$1695 for the internal, so buying one for work and another for home may not seem the cheapest way to go in the short term. But the street price of a PMO-130 and 500MB worth of disks works out to only \$3 per megabyte, competitive with the \$5-to-\$15-per-megabyte cost of a single portable hard drive that PC

**THE PMO-130 optical drive (right) uses 3½-inch rewritable disks (left) and has a 19ms access time.**

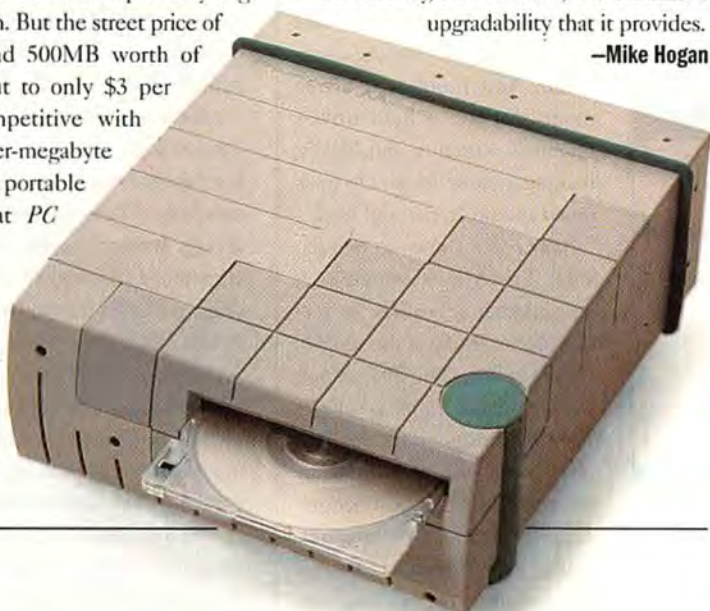

World found in its September 1992 roundup. And as your storage needs increase, the figures only get better.

The PMO-130 isn't for every computer user. But an increasing number of us need the security, convenience, and unlimited upgradability that it provides.

—Mike Hogan

half those of the target PC. Also, the program's new graphical look includes file and directory icons, as well as a tool bar at the bottom of the screen for easy access to common tasks such as copying, moving, and deleting files.

*LapLink V* has been fine-tuned to run better under *Windows*, too—particularly in 386-enhanced mode, where *LapLink* takes advantage of *Windows*' multitasking capabilities to transfer files in the background. Start a *LapLink* transfer session, hot key over to *Excel* or any other *Windows* program, and the transfer will continue unaltered. Similarly, other *LapLink* users can access your computer while you're working in *Windows*, a useful feature for exchanging files over a network or for prescheduled daily backups. *LapLink V* even comes with its own en-

hanced *Windows* communications driver capable of serial cable transfers of 115,200 bits per second, and the utility supports many of the newer high-speed fax modems from Hayes, Intel, Practical Peripherals, U.S. Robotics, and a number of other companies.

#### Smarter SmartXchange

*LapLink V*'s improved SmartXchange feature now has a "scheduled playback" option that lets you schedule unattended file transfers, good for backups or for exchanging files after business hours when phone rates are their lowest. The new monthly calendar and scheduler makes planning as simple as pointing to a date, clicking the mouse, then selecting the date, time, and frequency of your transfer (such as daily, weekly, monthly, weekdays, or weekends). Even *LapLink* novices should feel comfortable using this feature for the first time.

Other enhanced SmartXchange features



## News Monitor

(continued from page 43)

**PENTIUM PCs POSTPONED:** The March introduction of systems based on Intel's Pentium microprocessor has been delayed, and few Pentium PCs will be available until early summer. Intel has asked vendors to wait until late May to introduce Pentium systems, but the company will unveil technical details of the chip in March when it begins shipping the CPU to system makers. Intel says the delay is designed to fill the distribution network and avoid huge backlogs, but analysts say Intel and PC vendors also need the time to improve manufacturing yields.

**LANTASTIC 5.0:** Look for more work-group features in the new version of *LANTastic*, Artisoft's peer-to-peer network operating system. Bundled with the system is a group scheduler that lets you and your co-workers coordinate appointments over the network. Improved security extends to individual files within directories. *LANTastic 5.0* also lets a group of users share a *Windows* scrapbook, which can include text, graphics, and sound items. *LANTastic 5.0* users who have Artisoft Sounding Boards (the company's add-in sound card) can have real-time conversations over the LAN—no phone lines required. *LANTastic* now supports 500 concurrent users per server and enables users to access networked drives, printers, and other resources easily without having to know where the device resides.

—Jeff Bertolucci, Russell Giltman,  
Laurianne McLaughlin



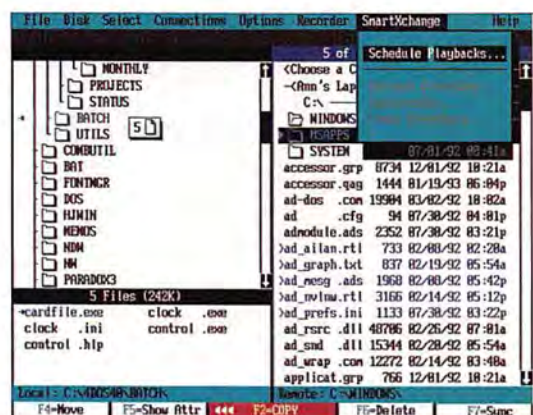

**LAPLINK V OFFERS ICONS and pulldown menus.**



**EXCHANGE FILES ON NETWARE with LapLink V.**

Continued from page 45

include a "clone directory," which lets you transfer the entire contents of one directory to another, and a "refresh directory" for transferring only new or updated files. *LapLink's* powerful Synchronize command updates two directories so that each contains the latest copies of your files. This handy feature is useful if you work on both

However, both the single-user and the network version work across networks running Novell NetWare 2.2 or 3.11, and both of them will transfer your files over modems.

While *LapLink V*'s list of new features is impressive—especially the built-in LAN support—we found this version's ease of use particularly noteworthy. The menu-driven interface, *Windows*-like drag-and-drop features, and graphical file and directory icons make transferring files less daunting for the neophyte and even simpler for the *LapLink* veteran.

Michael McClure, *LapLink V* beta tester and PC coordinator for ICN Pharmaceuticals in Costa Mesa, California, is especially impressed with the program's new networking features. "We're in the process of automating our outside sales force, and we want them to dial in to the network and download the files they need," McClure says. "This product is perfect for that, particularly because [our employees] are already familiar with *LapLink*."

—Jeff Bertolucci

## Hotels Offer PC Services in Battle for Guests

Frustrated by hotel rooms that don't offer telephones with data ports? Ever forget to load the spreadsheet file for your presentation on your notebook before leaving the office? According to hotel managers and travel planners, downtown hotels are fighting hard for business customers after a two-year financial slump, and many are moving to offer services that make computing on the road easier for their guests.

Travelers can make the most of the situation by price and feature shopping, says Jerry Aransky, vice president of industry relations at Thomas Cook Travel in Cambridge, Massachusetts. "People are not yet willing to pay extra for computing services, but often they will book because of it. The hotels need [these services] as a marketing tool," he says.

Consequently, hotel business centers are improving their facilities and competing on prices. Most have PCs, word processing and spreadsheet software, a printer, and a fax machine. Some offer bargain fees, like the Hyatt Regency O'Hare in Rosemont, Illinois, which has a \$5 rate to use its HP LaserJet printers, with unlimited pages. Hyatt will also provide a PC and a printer for \$25 an hour.

**An easy tip: To make traveling easier, request a room with a no-fuss data port for your notebook, advises Aransky. More hotels offer this service. Marriott is installing phones with data ports whenever it re-vamps a hotel phone system, says Gordon Carncross, a regional director of sales and marketing for Marriott Hotels.**





# Windows at your fingertips.

**WinBook, the first notebook computer designed specifically for Windows.**

The new WinBook™ gives you all the power to run Windows, and the unique design to make it easier to use.

It features a built-in, centered trackball, which allows you to control cursor movements effortlessly with either thumb—without having to lift a single finger off the keyboard.

And the WinBook comes with the power and speed needed to run Windows effectively. You get 4MB of memory, the new ultrafast 486 SLC/E 25-MHz processor and the Motorola chipset which provides eight power-saving features, even while running Windows.

The WinBook was engineered for Micro Electronics, a division of MEI/Micro Center, Inc. MEI is America's

leading direct source for computer accessories. Micro Center has been selling PCs for more than 14 years—longer than IBM or Compaq—with over 736,000 units sold. And with over 2.2 million satisfied customers nationwide, they have developed a superior support staff, including top engineers and technical specialists. So you always get the highest quality product at the lowest possible price.

Before you choose a notebook computer, look at the only one designed for Windows.

## The WinBook from Micro Electronics

—putting Windows at your fingertips.

**The 5.4 lb. WinBook was designed by award-winning Palo Alto Design.**

- Fast-acting Hitachi LCD screen for no cursor loss.
- 512k video RAM for simultaneous display.
- Includes a 9600 baud send/4800 baud receive fax/2400 baud modem.
- Industry standard PCMCIA 2.0 slot for future expandability.



## Eight Power-Saving Features

Including sleep mode for all I/O ports, HDD, and FDD to increase battery life.



## Docking Station

With the available docking station, your WinBook instantly becomes a full-function desktop computer. Its two expansion slots allow you to add peripherals such as monitors, hard drives, CD-ROMs or an extended keyboard. And it's just \$399!

## Specifications

**Size/Weight**  
• 11" x 8 3/4" x 1 3/4"  
• 5.4 lbs with battery

**Pointing Device**  
• 16mm Alps dual-action, Microsoft compatible internal trackball

**Battery**  
• 4 hours under normal usage  
• Sanyo NiMH (no memory effect)  
• 2300 MA with gold-plated contacts  
• Worldwide auto-sensing AC adapter  
• Quick 2-hour recharge

**Power Management**  
• 8 power-saving features

**Processor & Memory**  
• 486 SLC/E-25 CPU  
• 4 MB RAM  
• 1 MB ROM for AmI BIOS  
• Motorola chipset & Cirrus VGA 6420  
• 1k Internal Cache

**Drives**  
• One built-in 1.44 MB 3.5" floppy drive  
• Internal 120 MB (15ms) hard drive  
• 180 MB (15ms) hard drive optional

**Software**  
• Comes loaded with MS-DOS 5.0 and Microsoft Windows 3.1

**Display**  
• Super-twisted transfective 64 gray scale, 10" LCD with CCFT-backlit  
• 640 x 480 VGA resolution for LCD and 1024 x 768 for external monitor with 512k simultaneous display  
• Adjustable contrast and brightness  
• Visible LED indicator on cover-down

**Keyboard**  
• Full-function keyboard with 85 keys and 4 inverted-T cursor control keys, 3.0 mm keyboard spacing

**Modem**  
• Fax-9600 baud send/4800 baud receive/2400 baud modem

**I/O Ports**  
• PCMCIA 2.0 slot  
• Serial: 9-pin connector  
• Parallel port  
• Video: 15-pin connector for CRT  
• 160-pin docking station  
• PS/2 mouse interface/keyboard interface

**Options**  
• 180 MB (15ms) hard drive  
• 8 MB RAM  
• Coprocessor  
• Docking station

**The WinBook for only**

**\$1699**

• 486 SLC/E 25 MHz  
• 120 MB (15ms) HDD  
• 4 MB RAM  
• Fax Modem

**\$1499**  
• 80 MB (15ms) HDD  
• 2 MB RAM  
• Fax modem, Windows optional

No-risk, 45-day unconditional money-back guarantee.

**Order the WinBook today. Call 1-800-468-1242**

Micro Electronics, a division of MEI/Micro Center, Inc. • 1160 Steelwood Rd • Columbus, OH 43212 • Fax: 1-800-448-0308 • 8am-9pm EST, Monday through Friday • 9am-4pm EST Saturday

Circle 197 on reader service card



# Deals Abound in Software Price Skirmish

**T**he inevitable aftershocks of last year's PC price war are rocking the software market. Rather than invest hardware savings in software, buyers are trying to ratchet down expenditures for mainstream business applications to maintain the traditional ratio of 20 to 40 percent of the system's cost. "For folks who now spend \$1000 to \$2000 on their system, that means a lower software threshold," says David Watkins, Borland vice president for product marketing.

In an all-out effort to seize a bigger share of those tighter budgets and grow their market share, several companies, including Borland, have temporarily slashed prices. Others offer upgrades from competitors' products at a fraction of list price. And increasingly, new Windows software is coming to market for hundreds of dollars less than older DOS versions.

The software price war began

copies, a staggering number considering its estimate that in 1992 all databases sold a total of 1.2 million copies.

Borland returned fire with both barrels. Aiming first at *Access*, Borland released *Paradox for Windows* with an introductory \$139.95 price tag (the offer expires April 30). Recognizing that it should have been just as aggressive with *Quattro Pro* and *Quattro Pro for Windows*, Borland slashed their prices to \$99.95 each for the same period. The showdown on the software shelves has users wondering which way they should turn for the next deal.

Not so fast, says Software Publishing Corporation CEO and chair Fred Gibbons. He suggests the competitive dynamics at play between Borland and Microsoft do not apply to all companies and does not expect the Borland/Microsoft price battle to spread.

Nonetheless, Gibbons and other vendors may have to react. "When we are dealing with accounts [that make] thousands of purchases, we're going to play hardball on price," he says.

Most sales of these new products are for evaluation, says Eileen Rudden, vice president of product marketing at Lotus,

and no similar deal is in the works for 1-2-3, she says.

Not that there aren't plenty of deals for the careful shopper. "I can't remember a time when I said, 'Oh, there are no specials

attractive to vendors, says Rudden, because they increase the overall number of applications sold. "On a dollars-per-desktop basis, because software suites increase our market penetra-

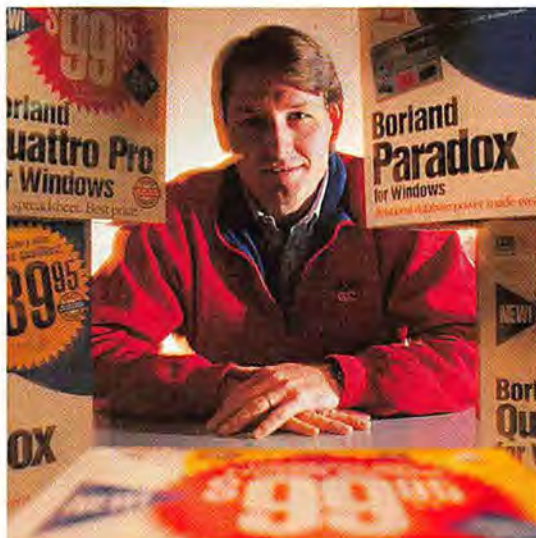

There's a lower software spending threshold, says David Watkins, Borland's vice president for product marketing.

"We're going to play hardball on price," says Fred Gibbons, CEO and chair of Software Publishing.



in earnest late last year when Microsoft offered its *Access* database for an introductory fee of \$99. By the time the offer expired on January 31, Microsoft had received orders for 750,000

out there," says Rose Hultgren, director of marketing at Texas reseller Software Spectrum. Hultgren, who has been "managing the [software price] chaos for some time now," says her company handled 14,000 different software titles last year.

Hultgren recommends buyers consider such alternatives to pure price cuts as software suites, where bundles of products are offered at a discount, and competitive upgrades, where owners of product A can switch to a new version of product B at a greatly reduced price. Suites are ideal for first-time buyers; competitive upgrades are supposed to be restricted to registered owners.

Such deals are widely available. Last year Lotus offered SmartSuite, a half-price bundle of the Windows versions of *Ami Pro*, *1-2-3*, *Freelance Graphics*, and *cc:Mail*. Suites are more

tion, we don't lose money on them," she says. Microsoft, too, plays the suites game. *Microsoft Office for Windows* includes *Word*, *Excel*, *Picture Publisher*, and *Mail*, all for about 1½ times the cost of *Word* alone. Info-Corp software analyst Chris Le Tocq predicts that as software integration and compatibility issues become more important, many companies will team up (as in Borland and WordPerfect's WinWin discount suite of *WordPerfect for Windows* and *Quattro Pro for Windows*).

So while Borland's David Watkins says you'll never see *Paradox for Windows* at \$139 again, remember these deals help the vendors as much as you and are not going away. Says Hultgren, "Marketing makes the market better. It's databases now, and it could be spreadsheets next."

—Richard Melville



LEARJET 31A, SPEED: MACH .81, \$4.7 MILLION  
"THE MOST SOUGHT AFTER LEAR BUSINESS JET IN THE AIR"



SPECIALIZED "TANDEMIONUM," SPEED: 50 MI/HR +, \$25,000 +  
"WORLD'S FASTEST TANDEM BICYCLE ON THE GROUND"



COLANI MOUSE, SPEED: 1 FOOT/.5 SECOND, \$79.00  
"WORLD'S MOST COMFORTABLE MOUSE IN YOUR HAND"

## NO MORE WRIST PADS!

Famed European designer Luigi Colani has created the most ergonomic mouse input device on the market. Available in both Mac and PC versions in black and grey. This high-quality mouse boasts a natural, ergonomic fit. Dealers call for special display offer. Available exclusively through Moustrak, Inc.

1-800-221-MOUS

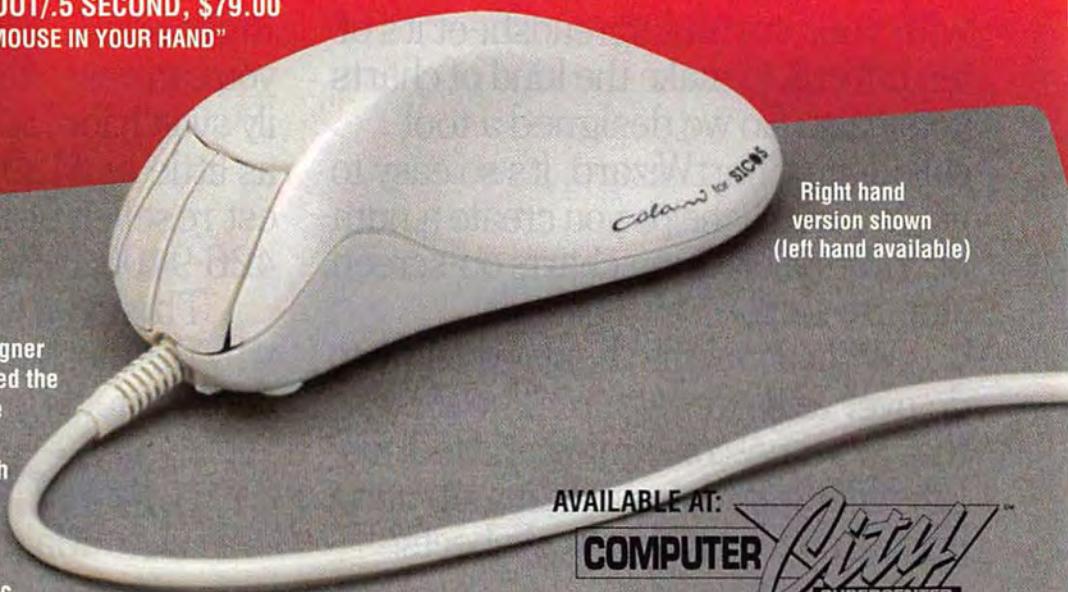

Right hand  
version shown  
(left hand available)

AVAILABLE AT:

COMPUTER



**MOUSTRAK™**

2701 Conestoga Drive • Carson City, Nevada 89706  
1-800-221-6687 or 702-884-1925

Circle 143 on reader service card



# We figured it would take a Wizard to make your job easier.



The real magic of Microsoft® Excel is that all of its innovative tools have been

designed to do just one thing: make your everyday work easier.

In order to achieve this goal, our product development team spends countless hours studying the way you work with your spreadsheet. Listening to your needs. And even following your suggestions.

For example, we discovered that with your current spreadsheet it's often difficult to make the kind of charts you want. So we designed a tool called the ChartWizard. It's so easy to use, it actually helps you create a number of smart-looking charts on-screen, step-by-step.

What about the things you have to do over and over again? The things that are time-consuming and tedious? Like filling in dates. Adding up numbers? And formatting worksheets?

Well, with Autofill, Autosum™, and Autoformat, you can now do all these everyday tasks with just a few clicks of the mouse. Or as fast as you can say "one, two, three."

All of which has helped more than a million people who use Lotus® 1-2-3® make the switch to Microsoft Excel: the spreadsheet for Windows.™

And finally, we've not only made Microsoft Excel for Windows easier to use, we've also made it easier to get. Right now, you can easily switch for as little as \$129.\* Just visit your nearest reseller, or give us a call at (800) 426-9400, Department HY8.

Then you can see for yourself why the most innovative spreadsheet actually feels a little like magic.

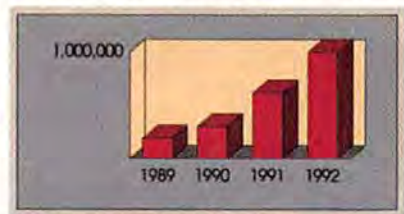

Over a million Lotus users have already made the switch\* to Microsoft Excel: the spreadsheet for Windows.

**Microsoft**  
Making it easier



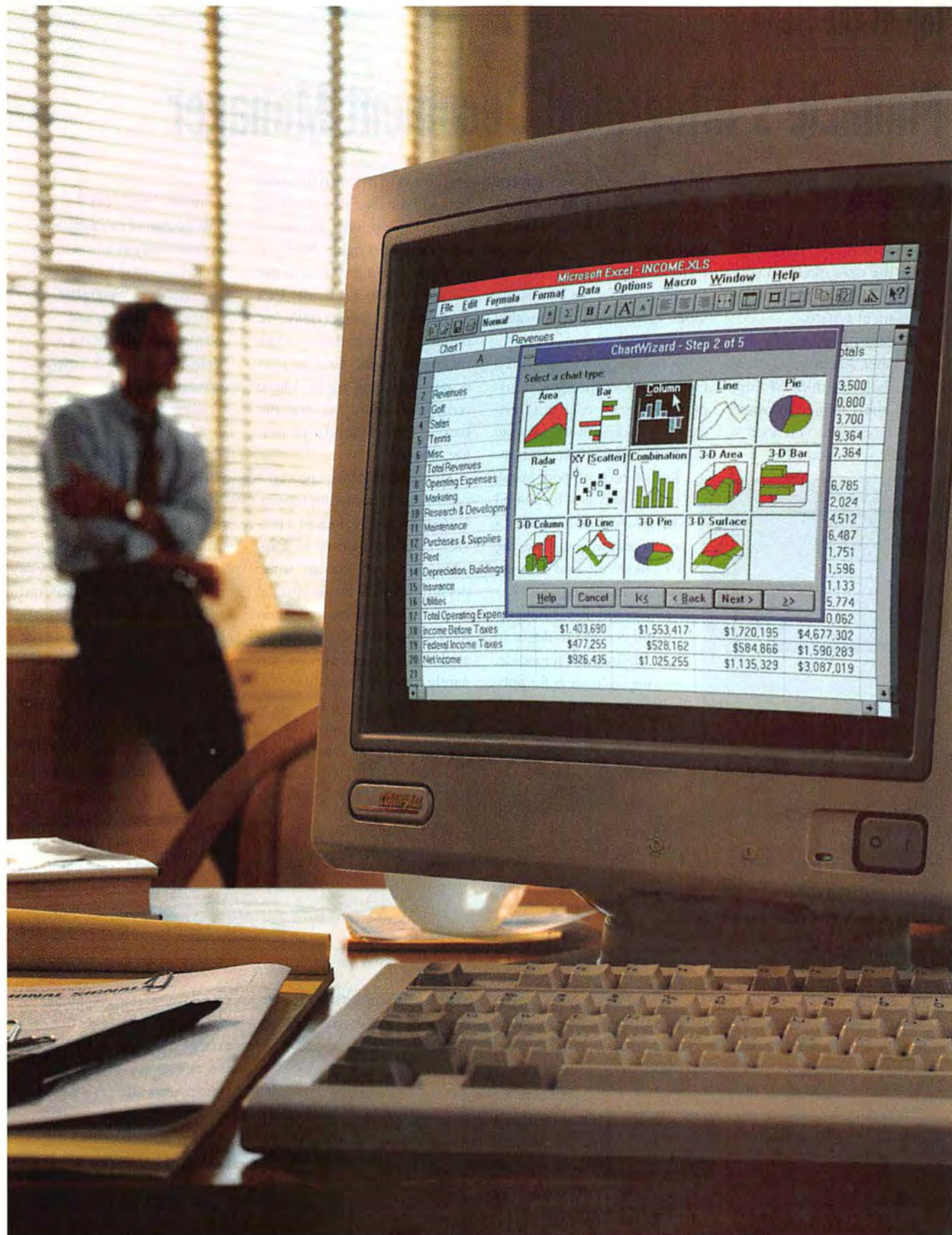

*With Microsoft Excel, making a great-looking chart has never been easier. That's because the ChartWizard tool helps you create smart-looking charts, step-by-step.*



# Pinnacle's Integrated Document Manager

## TEST DRIVE

While the paperless office remains a dream for most, Pinnacle Micro is taking a brave step in the right direction with its \$6995 Paperless 1 document management system.

Paperless 1 consists of a flatbed scanner, an external optical drive, a half-length SCSI card, and all the cabling, software, and documentation you need to install the system on a PC.

Paper documents are converted to digital via a 400-dpi Pinnacle flatbed scanner. Scanned images are stored on Pinnacle's PMO-650 optical drive, the virtual file room for the P1 system. The drive uses removable 600MB disks.

We ran the Paperless 1 off a Compaq Deskpro 386/25e using a late beta version of Pinnacle's *Windows* software. Despite solid documentation and informed tech support, installation was typical for a SCSI device—difficult. Once installation was complete, the P1's module-based software proved simple to use.

We started by defining users and access privileges in P1's Administration module, creating open areas for public documents while control-

ling access to personal file cabinets and the like. P1's password and access options also let us customize user rights. Next we created our filing system in the Template module. Under P1's loose file-cabinet metaphor, we defined templates that associate files with search data such as origin, date, and topic. These templates would become the base of P1's retrieval and storage functions.

The flatbed scanner proved a quick, competent performer. Unfortunately, the lack of a preview option forced us to scan, view, and then rescan some documents to achieve optimal results. Documents were then filed using the associations created in our templates. Unfortunately, scanning and filing required our system's full attention, with no cancel option available to get us out

## Pinnacle Paperless 1

This document management system moves us closer to the paperless office.

**Key Features:** Integrated solution • Security and administration features • Unlimited storage • Simple Windows interface

**Pricing:** \$6995

**Availability:** Immediate  
Pinnacle Micro, 800/553-7070, 714/727-1913 (fax)

Reader service no. 796



**PINNACLE'S P1 SYSTEM** includes a scanner, an optical drive, and a SCSI card.

without having to reboot.

Retrieving documents was relatively simple, with keyword selections invoking a list of associated documents. However, documents could be viewed only one page at a time—either close up for reading or as a full page—prohibiting the overview of an entire document. Such basic limitations make the move from paper dubious. Still, Pinnacle has created an intriguing package that takes us closer to reducing our dependence on paper.

—Michael Desmond

## Forecast Pro 2.0 for DOS:

The latest version of the *Forecast Pro* business forecasting application gives DOS users the features their *Windows* brethren already enjoy. New to the DOS version are a revamped *Windows*-like interface, more graphing options, and a batch forecasting procedure. With *Forecast Pro*, you can see projected sales, revenue, and demand using data in ASCII and most spreadsheet file formats.

New drop-down menus, an icon tool bar for common tasks, and on-line help make navigating the DOS version easier. Options for constructing graphs include choice of line color and style. A "peek and

poke" option (below) lets you drag and drop figures into graphs and forecasts; the old version made you adjust figures in the data file.

Another big time-saver, batch forecasting, can prepare 50 forecasts with one command. New what-if models in dynamic regression and exponential smoothing techniques are also provided. To prove your work to the skeptics, an improved audit trail feature shows how a forecast was created. If you spend a lot of time forecasting, this version should make your work faster and easier. The package lists for \$595; upgrades are \$199 until May 31. Business Forecast Systems, 617/484-5050. Reader service no. 797

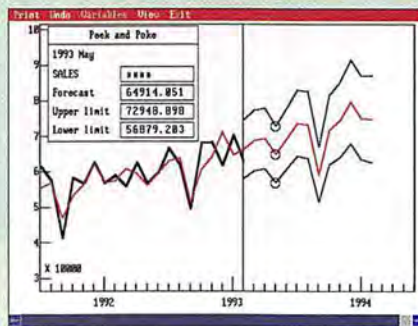



# Introducing Borland's Paradox for Windows

**Special Offer!**

## Experience the magic of easy database power

If you're looking for the easiest-to-use, most powerful, and most reliable Windows database, this is it! With new Paradox® for Windows, there's no limit to what you can do. The graphical interface makes it easy to access, modify, and present your data. Create customer lists in seconds, automatically generate reports with the push of a button, or retrieve data from different sources into a single answer table.

## The best way to manage Paradox and dBASE data

Paradox for Windows makes it easy to work with your Paradox and dBASE® data. You can view, edit, query, and link to all your data, with no limitations. You make your request for data simply by checking off boxes with easy-to-use Query By Example. Then the Paradox for Windows query optimizer automatically



**OBJECT  
COMPUTING  
NOW!**

**BEST DATA CONNECTIVITY**



**Paradox is the best Windows database**

	Paradox	Access
<b>Performance</b>		
Insert 1,000 records*	29 sec	147 sec
Range selection: 15,000 of 130,000 records*	<1 sec	16 sec
Complete Paradox and dBASE file support	✓	
Visual data modeling for forms and reports	✓	
Object-oriented development environment	✓	

determines the fastest way to deliver the answer.

Paradox for Windows lets you manage virtually unlimited data types, too. You can store any kind of information, including text, menus, graphics, OLE objects, sound, and even multimedia. You can even mix and match Paradox and dBASE data in queries, forms, and reports.

More people trust their data to Borland than all other database companies combined. That's why Borland is the Data Company. Put the power of Paradox to work for you today. You will be amazed at what you can do.

## Special introductory offer.

Offer expires April 30, 1993.

**\$139<sup>95</sup>**

(regular list price \$795)

**See your dealer or call now,  
1-800-336-6464, ext. 5291**

In Canada, call 1-800-461-3327.

**Borland  
Paradox<sup>®</sup>  
for Windows**



\*All tests run on IBM® PS/2 Model 70 386/20 mhz, 4Mb RAM, Novell 3.11 NetWare, Ethernet network. Special offer good in the United States and Canada only. Prices in U.S. dollars. Copyright © 1993 Borland International, Inc. All rights reserved. All Borland product names are trademarks of Borland International, Inc. BI 1548

**Circle 44 on reader service card**



# Notes 3.0: A Balance Between Power and Grace

## TEST DRIVE

Choosing work-group software is a dilemma. The product must be powerful and sophisticated enough to let networked groups share information, track work, and collaborate effectively. But it must also be easy to use: If individuals aren't able to manage the software, it's worthless.

The latest version of *Lotus Notes*, release 3.0, helps resolve that dilemma by providing corporate developers with powerful tools that allow them to create easier-to-use *Notes*-based

applications. The company has added more capable database tools, providing support for networked Macintoshes and improving ties to *cc:Mail* and *NetWare*. These improvements let *Notes* developers create applications that are more intuitive, more automated, and more transparent to the user. Still, like many other work group applications, *Notes* remains too complicated for the average user to customize. This drawback limits user creativity and may prevent those who know the business best from altering *Notes*-based applications to meet the company's needs.

## Notes 3.0: Power to the Work Group

### Usability

- SmartIcons and status bar
- Full-text search supports QBE and Boolean operators
- Simplified install program

### Database and design

- Full-text indexing
- Databases up to 1GB
- Selective copying of portions of a database

### Work-flow automation

- Event-driven documents and mail posting
- Scheduled macro execution

### Document management

- Restrict access to portions of document
- Safeguards originals, audit trail for versions

### Networking

- Macintosh connectivity
- Tighter integration with *cc:Mail*
- Supports Novell's IPX/SPX protocol, saves up to 56K RAM
- SQL access



### A Familiar Interface

Those who use other Lotus products will recognize a familiar interface. Several features from Lotus spreadsheet and word processing programs make an appearance here also. More than 100 SmartIcons provide mouse-click access to functions such as sending mail, formatting text, and displaying unread messages.

An improved search facility lets you build queries for words, phrases, and numbers using query by example, Boolean operators, and proximity operators (find a word within the same paragraph as another word). The product is now able to search across multiple databases and includes full-text indexing for faster searches of large databases.

Many improvements involve database functions. You can automate data entry with lookup features that read an input value and import or display related data from a predefined database or keyword list. But although



THIS LIST OF COMPANY NAMES POPPED UP when the user tabbed to a field linked to it with *Notes 3.0's* @DBCColumn command.

*Notes* can retrieve data from other sources, you can't use its forms to update other databases or keyword lists, as you can with many database programs. The @Prompt command enables corporate developers to build keyword lists.

*Notes'* work-flow-automation can track documents and route them automatically to the right people. For example, the command @MailSend allows developers to create applications that send documents or E-mail automatically when specified events occur. Say a sales manager wants to sign off on every order taken by members of the sales staff. After a salesperson completes an electronic *Notes* order form, a preprogrammed @MailSend command automatically forwards the document to the sales manager.

Document management and editing receive careful attention in *Notes 3.0*. For documents with sensitive information, the program offers password protection, which lets you prevent access to certain sections of a doc-

ument by staff who must access other parts. A version manager makes it possible for users to modify a document and automatically retain a copy of the original. This feature keeps track of just who made which changes, and when.

In this latest incarnation, *Notes* manages to deliver improvements both in power and in ease of use. The product represents a definitive step forward for work group applications.

—Randy Ross

## Lotus Notes 3.0

A significant upgrade for the king of work-group applications.

### Key Features:

- SmartIcons
- More powerful database features
- Enhanced network support
- Improved document management

**Pricing:** \$495 per node

**Availability:** April

Lotus Development Corp.,  
800/343-5414

Reader service no. 798



# We're Playing Your Song!

## Gateway 2000's Greatest Hits

1. Gimme the Good Stuff  
by Hammer and the Boys
2. Baby, Let Me Baby You  
by The Support Group
3. We Got the Goods  
by The Systematics
4. Megahertz So Good  
by Pup and the Cells

5. So You Wanna Fly?  
by The Screamin' Vs
6. Big Bandwidth Boogie  
by The Gates
7. Software Improv  
by Good Vibes
8. More Jazz Extras  
by The Cool Cats



**GATEWAY 2000**





Cowboy





*If Gateway 2000 was a record, what would we sound like? Music to your ears!*

### **Those Old-Time Country Values** *by The Low Overheads*

Our album would kick off with some great Country tunes because, after all, we're the original country PC company with the low-overhead prices. We're located

# Country

in the heartland of America where our factory is bordered by corn and bean fields. KSUX country radio, the Super Pig, is the number one station in these parts (no fooling). Gateway folks are mostly midwest born and raised, and it shows in our quality workmanship and in the friendly, down-home way we treat our customers. We'll bend over backwards to please you. When you buy from Gateway, you get the best price, quality and service. That's a value nobody can beat.



### **Gimme the Good Stuff –** *by Hammer and the Boys*

This song is dedicated to everybody who's tired of new technology becoming affordable only after it's upstaged by something better. At Gateway, we offer the latest, newfangled technology at homespun prices.

### **Baby, Let Me Baby You** *by The Support Group*

Every Gateway 2000 system comes with excellent after-the-sale support. You get a **30-day money-back guarantee**. If you don't like your system, send it back within 30 days for a refund. All systems come with a **one-year limited warranty** and telephone **technical support** for the life of the system from our award-winning tech department. We received *PC World's* World Class Award in 1992 for best service and support in the hardware category. And in a February 1993 survey, *PC Magazine* readers once again gave Gateway an excellent rating for service and reliability. You also get a **lifetime BBS membership** for additional technical support and online forums.

We offer **on-site service** to most locations in the country (factory service only for notebooks). **Replacement parts** leave our factory as quickly as possible; we pay overnight shipping. Plus we now have **interactive documentation** on desktop systems with pictures and text right on your hard drive (in addition to comprehensive hardware and software manuals).

We make it easy for you to buy a Gateway PC, too, with convenient payment options including major credit cards and C.O.D. terms. Net 30-day terms and leasing options are also available to qualified commercial customers. All this *and* your great-looking Gateway PC comes in our distinctive, country cow-spotted box!



*To serve you better, we've hired and trained over 500 new people for customer service, technical support, sales and manufacturing in the past five months, bringing our total number of employees to over 1,900.*



 **GATEWAY2000**

8 0 0 - 8 4 6 - 2 0 6 5

◀ Gateway's 4SX-33 makes a mighty-fine Windows machine!



# ROCK





## We Got the Goods – by The Systematics

Gateway's album would continue with some heart-pounding rock 'n roll cuts because our systems are definitely pure rock. They're cool-looking, hot-performing, high-energy machines – at some sweet prices. There's a model that's perfect for you.



## Megahertz So Good – by Pup and the Cells

Gateway's mini-desktop systems – 3SX-33, 4SX-33 and 4DX-33 – are petite but plenty powerful, based on a integrated design that incorporates many subsystems on the motherboard for the best price-performance ratio. All mini desktop systems include: 4 to 8MB RAM; a large and fast hard drive, operating on the local bus in 486 models for even faster drive performance; a fast video chipset with 1MB; a brilliant, crisp display from the standard 14-inch CrystalScan non-interlaced color monitor; and more available expansion slots than you find in most small-footprint PCs. The combination of these features makes a cool Windows machine for an unbeatable price.



## So You Wanta Fly? – by The Screamin' Vs

Power users, pick up the phone and order a Gateway 2000 VESA local bus 486 machine right now. You'll never regret it. With our 4DX2-50V or 4DX2-66V models, you get screaming PC performance. We put ATI's Graphics Ultra Pro video card with 1MB VRAM on our VESA local bus for results that are simply awesome! Plus these systems have a hefty 8MB RAM with cache, and hard-rockin' hard drives running on the local bus. Extra VESA local bus expansion slots, too. You get a 15-inch flat, square CrystalScan color monitor – our top-of-the-line – and more choices of cool application software than you'll find anywhere else.

## Big Bandwidth Boogie – by The Gates

If you're looking for the 32-bit power of an EISA system, we offer three models – 4DX-33E, 4DX2-50E and 4DX2-66E. All models include: 8MB RAM with 256K cache; a very large, very fast SCSI hard drive; 32-bit EISA SCSI controller; and a standard tower case. Please call for details and prices on models not listed on our price page.



## Workin' Up Some New Riffs –

by The Harmonics

This one's our theme song. At Gateway, we're always looking for ways to make your PC easier and more fun to use. For example, we now install a Mach 32 video driver icon in your Windows control panel so you can change your video resolution quickly and easily.

*All Gateway systems go through extensive compatibility testing to ensure flawless performance with all products from major software developers and peripherals manufacturers.*



8 0 0 - 8 4 6 - 2 0 6 5

◀ According to PC World, "(Gateway 2000's 4DX2-66V is) by far the fastest machine we've ever tested!"



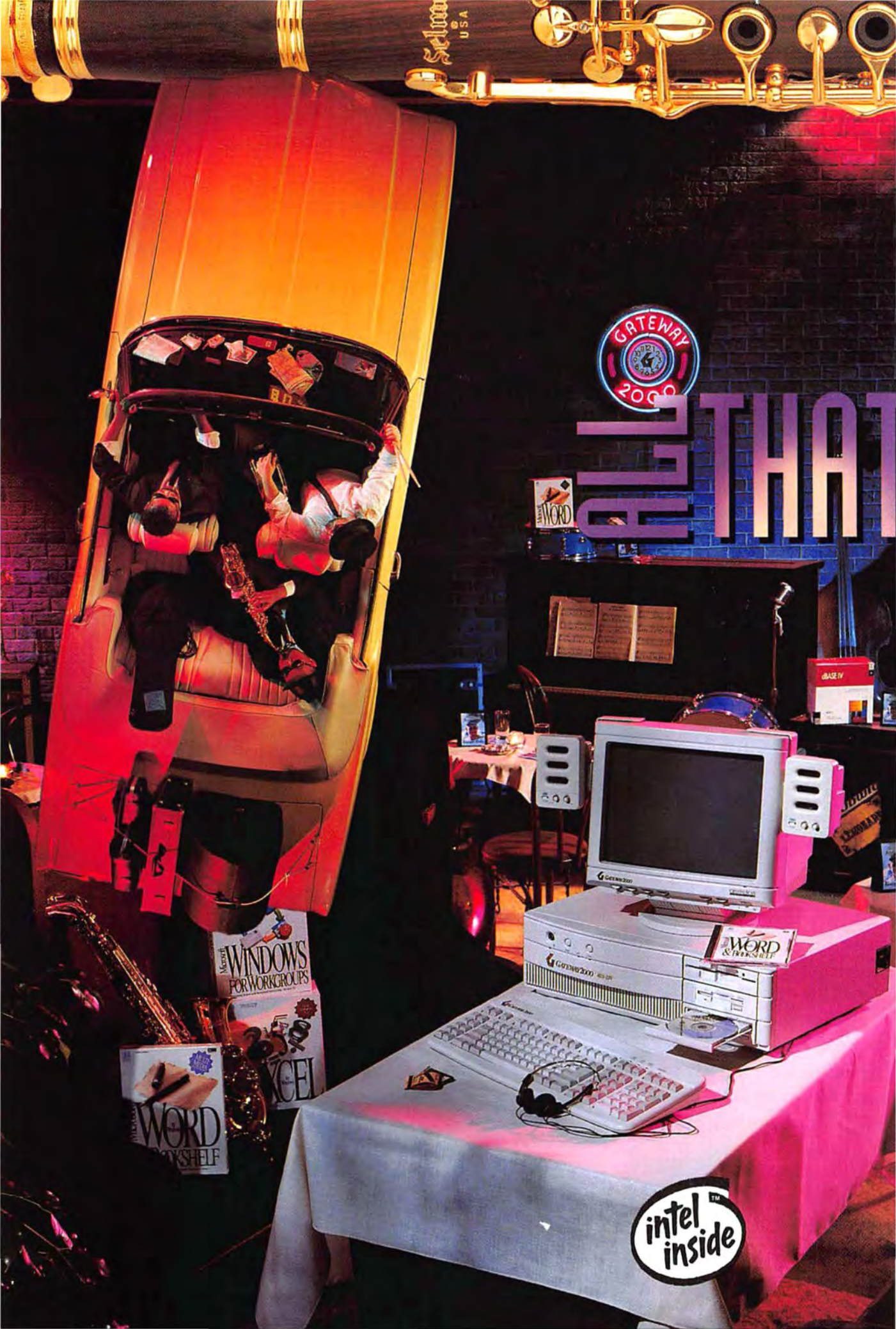

Schmitt  
USA



THAT







## Windows to the Other Side –

by Tommy Gee

Gateway's album would also include jazz favorites because we offer a complete line of software and peripherals to make your system extra cool.



## Software Improv – by Good Vibes

All Gateway systems come with some very hip software, all pre-installed and ready to run the moment your PC arrives. With mini desktop, desktop and tower systems that include "choice of application software," you get to pick one of the following applications, all latest versions:

- Microsoft® Excel for Windows™
- Microsoft Word for Windows™
- Microsoft Word and Bookshelf 92® CD
- Microsoft PowerPoint for Windows™
- Microsoft Project for Windows™
- The MS Entrepreneur Pack (Works,™ Publisher,™ Money,™ and games)
- Borland Paradox® for Windows™
- The Windows Programmer Pack (MS Quick C,™ Visual Basic and more)
- Upgrade to Microsoft Office™ for \$175

All Gateway desktop systems also come with Cool Tools for DOS, a diagnostic and utilities package including QA Plus™ from Diagsoft, Central Point® Anti-Virus and more.

## Connectivity – by The Local Area Group

**TelePath™ Fax/Modem.** A 14,400bps modem, V.32bis, with 9,600bps fax capability. Includes WinFax Pro, Crosstalk for Windows, Qmodem. \$195

**Network Cards.** Call for a selection of Ethernet cards and Token Ring adapters, installed and configured.

**Microsoft Windows™ for Workgroups.** Networking made easy! Price includes an Ethernet adapter and software. Hardware and software factory-installed. \$159

## WOW – by Talking Pictures in Motion

**CD-ROM Kit.** Includes CD-ROM, interface card and everything you need to add MPC-compliant CD-ROM to your PC. \$225

**Microsoft Windows Sound System.™** Package includes sound board, microphone, headset and software. \$149

**Multimedia Accessories.** Call for details on other multimedia hardware and software.

## Accessorize – by The Wizbangs

We offer many other system options and upgrades, including:

- 17" and 20" Monitors
- Tape Backup Units
- Texas Instruments Laser Printers
- Panasonic Dot-Matrix Printers
- Bigger Hard Drives
- Other Software

Call today!



*The software and peripherals listed here are sold only with the purchase of a system. For details on our complete line of extras for Gateway customers, call direct to our special add-on components division: 800-846-2080.*



8 0 0 - 8 4 6 - 2 0 6 5

◀ Gateway's 4DX-33V is shown here with Windows Sound System components, the CD-ROM kit and optional speakers. Call for details on this system.



# Gateway 2000's Hit Parade

## Desktop Systems

### 3SX-33

- 33MHz 386SX Intel® Processor
- 4MB RAM
- 5.25" & 3.5" Diskette Drives
- 80MB 17ms IDE Hard Drive
- Windows Accelerated Video w/ 1MB DRAM
- 14" Color CrystalScan™ 1024NI
- Mini Desktop Case
- 5 16-Bit ISA Slots
- 124-Key AnyKey™ Keyboard
- MS-DOS® Windows™ & Mouse
- Cool Tools for DOS
- MS Works for Windows™ 2.0

**\$1295**

### 4SX-33

- 33MHz 486SX Intel Processor
- 4MB RAM
- 5.25" & 3.5" Diskette Drives
- 170MB 13ms IDE Hard Drive
- Local Bus IDE Interface
- Intel OverDrive Socket
- Windows Accelerated Video w/ 1MB DRAM
- 14" Color CrystalScan 1024NI
- Mini Desktop Case
- 5 16-Bit ISA Slots
- 124-Key AnyKey Keyboard
- MS-DOS, Windows & Mouse
- Cool Tools for DOS
- MS Works for Windows 2.0

**\$1495**

### 4DX-33

- 33MHz 486DX Intel Processor
- 8MB RAM, 64K Cache
- 5.25" & 3.5" Diskette Drives
- 250MB 13ms IDE Hard Drive
- Local Bus IDE Interface
- Intel OverDrive Socket
- Windows Accelerated Video w/ 1MB DRAM
- 14" Color CrystalScan 1024NI
- Mini Desktop Case
- 5 16-Bit ISA Slots
- 124-Key AnyKey Keyboard
- MS-DOS, Windows & Mouse
- Cool Tools for DOS
- MS Works for Windows 2.0

**\$1995**

### 4SX-33V

- 33MHz 486SX Intel Processor
- 8MB RAM, 64K Cache
- 5.25" & 3.5" Diskette Drives
- 250MB 13ms IDE Hard Drive
- Local Bus IDE Interface
- Intel OverDrive Socket
- VLB ATI Ultra Pro with 1MB VRAM
- 15" Color CrystalScan 1572FS
- Desktop Case (Tower Upgrade)
- 8 16-Bit ISA Slots, 2 with 32-Bit VLB
- 124-Key AnyKey Keyboard
- MS-DOS, Windows & Mouse
- Cool Tools for DOS
- Choice of Application Software

**\$2195**

### 4DX2-50V

- 50MHz 486DX2 Intel Processor
- 8MB RAM, 64K Cache
- 5.25" & 3.5" Diskette Drives
- 250MB 13ms IDE Hard Drive
- Local Bus IDE Interface
- Intel OverDrive Socket
- VLB ATI Ultra Pro with 1MB VRAM
- 15" Color CrystalScan 1572FS
- Desktop Case (Tower Upgrade)
- 8 16-Bit ISA Slots, 2 with 32-Bit VLB
- 124-Key AnyKey Keyboard
- MS-DOS, Windows & Mouse
- Cool Tools for DOS
- Choice of Application Software

**\$2495**

### 4DX2-66V

- 66MHz 486DX2 Intel Processor
- 8MB RAM, 256K Cache
- 3.5" Diskette Drive AND CD-ROM Drive ◀
- 340MB 13ms IDE Hard Drive
- Local Bus IDE Interface
- Intel OverDrive Socket
- VLB ATI Ultra Pro with 1MB VRAM
- 15" Color CrystalScan 1572FS
- Desktop Case (Tower Upgrade)
- 8 16-Bit ISA Slots, 2 with 32-Bit VLB
- 124-Key AnyKey Keyboard
- MS-DOS, Windows & Mouse
- Cool Tools for DOS
- Choice of Application Software

**\$2995**



### 4DX2-66E

- 66MHz 486DX2 Intel Processor
- 8MB RAM, 256K Cache
- 5.25" & 3.5" Diskette Drives
- 500MB 11ms SCSI Hard Drive
- 32-Bit EISA SCSI Controller
- Intel OverDrive Socket
- Windows Accelerated Video w/ 1MB DRAM
- 14" Color CrystalScan 1024NI
- Tower Case
- 8 32-Bit EISA Slots
- 124-Key AnyKey Keyboard
- MS-DOS, Windows & Mouse
- Cool Tools for DOS
- Choice of Application Software

**\$3495**

## Software Options

With systems that include "choice of application software," pick one from this selection:

- Microsoft Excel for Windows
- Microsoft Word for Windows
- Microsoft Word and Bookshelf 92 CD
- Microsoft PowerPoint for Windows
- Microsoft Project for Windows
- The MS Entrepreneur Pack (Works, Publisher, Money and games)
- Borland Paradox for Windows
- The Windows Programmer Pack (MS Quick C, Visual Basic and more)

You can also upgrade from MS Works to a choice of software for \$100, or upgrade from these choices to MS Office for \$175.

## Service

Every Gateway 2000 system is backed by:

- 30-Day Money-Back Guarantee
- One-Year Limited Warranty
- Lifetime Toll-Free Technical Support
- On-Site Service Available to Most Locations
- Lifetime BBS Membership



Printed on recycled paper with soy inks.



**800-846-2065**

610 Gateway Drive • P.O. Box 2000 • North Sioux City, SD 57049-2000 • 605-232-2000 • Fax 605-232-2023  
Sales Hours: 7am-10pm Weekdays, 9am-4pm Saturdays (CT)



©1993 Gateway 2000, Inc. All prices and configurations are subject to change without notice. AnyKey, FieldMouse, CrystalScan and TelePath are trademarks of Gateway 2000, Inc. The Intel Inside Logo is a trademark and Intel is a registered trademark of Intel Corporation. All other brands and product names are trademarks or registered trademarks of their respective companies.



## NEC's Image Line: Speed-Demon 486 Systems



**NEC'S NEW IMAGE PC, available in three 486 models, offers local bus graphics, improved hard drive performance, and a ZIF socket.**

NEC's Image Series trio of fast 486 systems sports an improved proprietary local bus for enhanced graphics performance; a zippy hard drive; and an upgrade path to Intel's Pentium technology.

In fact, the defining word for the Image systems is *fast*. These machines raced through PC World Test Center *Windows* benchmarks. In overall performance, the top-of-the-line 66-MHz 486DX2 Image was the fastest 66-MHz 486DX2 we've ever tested—14 percent faster than the next leading competitor, Dell's 486L/66.

To achieve this high-octane performance, NEC goosed several of the PC's subsystems. The most critical improvements were to the second-generation proprietary local bus, which now offers a 32-bit pipeline between the processor and the graphics controller. The NEC

local bus is scalable, so it can match the speed of any OverDrive processor you add to the system, including the Pentium, the vendor claims. (VESA standard local buses have a speed limit of 33 MHz.) So say goodbye to waiting in *Windows*.

The video enhancements don't stop with speed. The PCs have 24-bit color (16.8 million colors at 640 by 480 resolution).

NEC also improved throughput, adding a chip set that eliminates one of the three wait states the CPU previously required to read from and write to memory. NEC also optimized the system for use with the latest IDE controllers. A device driver lets the disk controller accept chunks of data eight times larger than those accepted by controllers used on the PowerMate PCs. NEC says users will see a 30 to 35 percent improvement over its previous systems on disk-intensive tasks such as database searches and reading and writing large files.

True speed freaks will also appreciate how easy these systems are to upgrade. They automatically recognize cache, CPU, and RAM upgrades—you won't have to fool with switches, jumpers, or setup screens—and have a ZIF socket for Intel's Pentium-based OverDrive pro-

### NEC Image Series

**These fast new high-end 486 systems offer improved local bus video, better drive performance, and easy upgrades.**

**NEC Technologies Inc.**

**508/264-8000**

**Street price: Image 425**

**\$1849, Image 433 \$2199,**

**Image 466 \$2559**

**Reader service no. 765**

cessor. In addition, the cache chips are packaged as proprietary SIMMs, which makes them easy to install. The systems include a SCSI-2 adapter.

The Image PCs are available in 25-MHz 486SX, 33-MHz 486DX, and 66-MHz DX2 configurations in street prices ranging from \$1849 to \$2559. All include a 1.44MB floppy drive, a 170MB hard drive, 4MB of RAM, four expansion slots, DOS, *Windows*, and a mouse. A 256K cache is available as an option for all systems.

**—Laurianne McLaughlin**

## Mousing in Three Dimensions

Most new products make your PC a little faster, more flexible, or easier to use. For users of CAD or any 3-D program,

### PC Mouse 3D/6D

**Move objects in 3-D space.**

**Mouse Systems**

**510/656-1117,**

**510/656-4409 (fax)**

**List price: \$399.95**

**Reader service no. 694**

Mouse Systems' PC Mouse 3D/6D takes your system to another dimension, providing simple push-button motion in 3-D space. This three-button mouse slides through the two-dimensional software ceiling by virtue of its ZARPA (z-axis/roll/pitch actuator) roller, a small wheel that sits near the tail of the mouse. Spinning the roller sends the cursor up and down (or forward and backward in 3-D space); 3-D objects can be

spun on their vertical and horizontal axes by using the ZARPA roller in conjunction with two additional buttons on the mouse's side. The mouse also high-tails it through *Windows*; each button is programmable so users are always but a click away from dozens of *Windows* commands.

The PC Mouse 3D/6D requires one 8-bit ISA slot and lists for \$399.95.

**—Richard Melville**



# PostScript Printing for Small Work Groups on Small Budgets

Brother International's HL-10PS printer combines performance and low price in a unit that's ideal for small work groups that need PostScript capabilities.

In performance, the \$2395 HL-10PS offers 300-dpi resolution and can operate at 10 pages per minute (ppm), slightly slower than 12-ppm network printers that can cost twice as much.

Though not classified as a network printer, the HL-10PS is built for sharing. The printer has parallel, serial, and Apple-Talk ports. An optional I/O port accepts third-party ethernet or token ring cards.

To make sharing even easier, the printer can detect which port is receiving data, so users don't have to adjust the printer manually before each job. Emulation sensing lets the printer switch between PCL 5 with HP-GL/2 and PostScript Level 1 emulation modes. A 250-sheet tray adjusts to handle everything from legal-size paper to envelopes. Small work groups will also appreciate the printer's small footprint: It takes up only 15.8 by 14.5 inches.

The printer includes 37 PostScript-compatible fonts and Brother's resolution enhancement technology for fewer jagged edges and crisper-looking text. A TI 34010 processor makes

graphics printing up to 15 percent faster than Brother's non-PostScript HL-10V printer, which used a Motorola 68000 processor.

The HL-10PS accepts industry standard SIMMs in addition to the 2MB that come standard and uses the same toner cartridge found in LaserJet III printers. A tilting front-control panel lets you see the display in any light. For \$419, you can add a 250-sheet paper tray that fits under the unit. The printer also includes two HP-compatible font cartridge slots.

—Randy Ross



**AFFORDABLE POSTSCRIPT PRINTING:** Brother International's HL-10PS, a 10-pages-per-minute, 300-dpi laser printer, costs \$2395.

## Sony's Versatile Digital Monitors

Displays these days are more sophisticated than ever, and Sony's new line of 14-, 17-, and 20-inch monitors features just about everything that's on the cutting edge in mainstream monitors—plus one wrinkle that is Sony's alone: Trinitron technology.

As with any good monitor, everything on these Sony displays, from brightness and contrast to pincushioning and barreling, is adjustable with digital buttons. One big advantage of digital controls: Settings can be saved, which comes in handy if you use a bunch of different resolutions. For example, if you frequently switch between DOS apps in VGA, a *Windows* spreadsheet in 1024 by 768, and a *Windows* word processor in 800 by 600, the image needs adjusting on many monitors every time you make a change. The new Sony monitors let you record image size and position for each resolution you use.

Sony's displays also use dynamic focus control. On many monitors, the focus is worse in the corners of the screen than in the center because the corners are farther from the electron gun. Dynamic focus control compensates for this difference in distance, continuously refocusing the electron beam as it sweeps across the display. The picture then stays just as sharp in the corners of the screen as it is in the middle.

All the new Sony monitors, from the \$1029.95 14-inch CPD-1430 to the \$3795.95 20-inch GDM-2038, include a full-scan feature that stretches the screen image to the corners. But only one of the monitors, the high-end GDM-2038, has color temperature controls that let you adjust the level of reds, greens, and blues precisely. However, the only people who really need color temperatures are graphics professionals, who use them to match screen colors

### Sony CPD-1430, CPD-1730, GDM-2038 Multiscan Trinitron Monitors

These monitors have all the features you'll need, plus the advantages of Trinitron.

Sony Corporation of America  
800/352-7669,  
201/930-7669

List price: CPD-1430  
\$1029.95, CPD-1730  
\$1759.95, GDM-2038  
\$3795.95

Reader service no. 767

to printed output.

The 14-inch CPD-1430 and the 17-inch CPD-1730 support resolutions up to 1024 by 768 with an ergonomic 72-Hz refresh rate; the 20-inch GDM-2038 supports 1280 by 1024 with an 80-Hz refresh. All three are MPR II certified for low radiation and feature a silica screen coating to reduce glare.

—Dan Miller

### HL-10PS

The HL-10PS printer offers a blend of performance, features, and proven technology at a low price.

Brother Int'l  
908/356-8880  
List price: \$2395  
Reader service no. 766



# Windows<sup>TM</sup> 3.1 Energizer

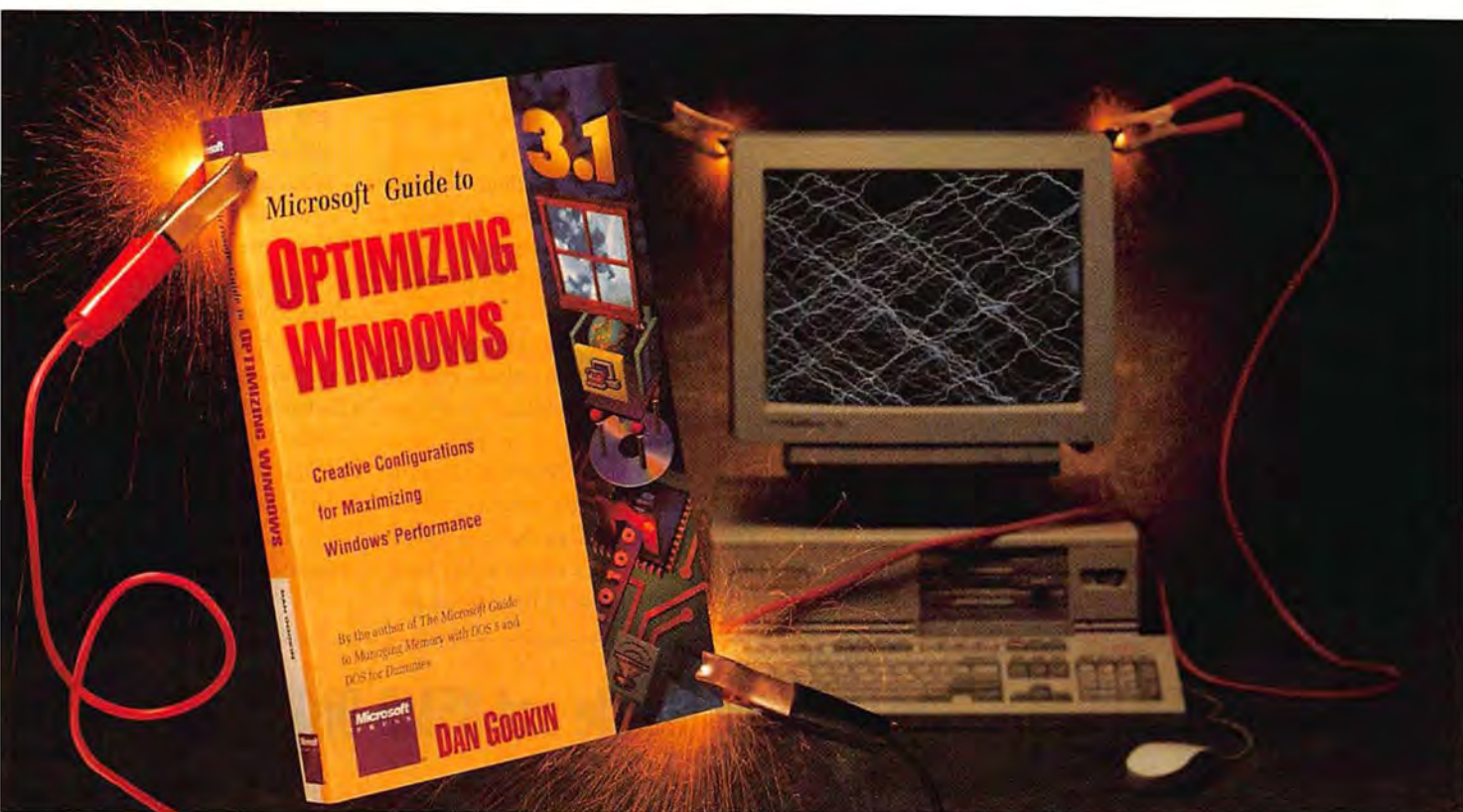

Turn your ho-hum PC into a Microsoft® Windows 3.1 operating system powerhouse with Dan Gookin's *Microsoft Guide to Optimizing Windows*.

With a few simple tricks you can boost Windows performance without spending a bundle on expensive hardware upgrades!

Create the ideal CONFIG.SYS and AUTOEXEC.BAT files. Optimize memory with SMARTDrive and RAMDrive. Make the most of Windows' multitasking capabilities. Your Windows-based machine will run

faster and with power to spare.

So what are you waiting for? Configure! Expand! Maximize! You don't have to be a computer genius to get maximum performance. Ask for the *Microsoft Guide to Optimizing Windows* by Dan Gookin. Wherever books and software are sold. \$17.95.

**Microsoft Press**  
*Accessing the Source*

To order direct, call 1-800-MSPRESS. Refer to ad AWD.

Microsoft Press, One Microsoft Way, Redmond, WA 98052-6399. In Canada, call Macmillan Canada. 416-293-8141.

Microsoft is a registered trademark and Windows is a trademark of Microsoft Corporation.

Circle 166 on reader service card



# Iomega's Floptical Drive Offers Speed and Storage

Floppy disks remain the removable media of choice, though the drives are slow and the media offers limited space. Even a 2.88MB disk can come up short if you need to copy complex graphics files.

Iomega's new Floptical drive and media overcome these handicaps. Try this capacity on for size: A 3½-inch Floptical disk holds a whopping 21MB of data. The drive also speeds disk reads and writes, operating as

much as three times faster than a floppy drive.

Another pleasant surprise is the drive's capability to handle your current stock of 3½-inch disks. Iomega accomplishes this by coupling floppy-style magnetic recording with its proprietary Holographic Optical Tracking (yes, HOT) technology, which delivers highly reliable, dense recording on Floptical media. The bottom line is a drive that runs about a third as fast as a hard disk, with an average seek time of 65ms.

At press time, Iomega had not yet set retail prices, but the company indicated that users should expect to pay about \$349 and \$399 for the internal and external models, respectively. Iomega also anticipates a street price of \$20 to \$22 for its 21MB disk. That's steep for a

### Iomega Floptical Drive

With 21MB of storage, this drive provides you with more capacity and speed than a floppy drive, and it accepts the older media.

Iomega

800/456-5522

List price: \$349 to \$399

Reader service no. 768

floppy, but competitive on a cost-per-megabyte basis. Each drive comes with *SpeedCache Plus* disk caching software and one Iomega Floptical disk preloaded with a handy assortment of shareware, including a variety of business and utilities applications, some educational applications for the kids, and even a couple of games.

—Richard Melville



**IOMEGA'S FLOPTICAL DRIVE** uses 3½-inch disks that hold up to 21MB of data, yet it reads and writes to conventional floppies as well.

# Dauphin 550 Offers Rugged Mobile Muscle and 85MB Disks

A notebook with a removable hard drive provides an easy way for travelers and mobile workers to share these expensive mobile computers while keeping their data private and secure. But the drives have been both expensive and fragile.

Dauphin Technology addresses these two problems in its Dauphin 550, the first notebook with a removable-media drive—the DynaDrive—that reads and writes to its own 85MB disks. Instead of taking the hard drive out of your notebook, you can remove the DynaDrive's 85MB cartridge.

Dauphin's DynaDrive lets you pack 85MB onto a 2½-inch removable disk that weighs about an ounce. Unlike heavier

removable hard drives, which contain delicate electronics, these drives are quite durable. The vendor claims that they can take a 150-g shock with the disk cartridge inserted, 200 g's without. Dropping the disk on the floor won't hurt it or your data, either—the disk cartridge is rated at 1000 g's, a claim that can't be made for any remov-

able hard drive.

Then there is price. The Dauphin includes one 85MB disk; additional ones cost \$95. Comparable removable hard drives cost more than \$350 each, an expense that adds up fast if you're sharing the notebook among staff. Best of all, these drives *perform*: Their average access time is 14ms.

The Dauphin has a 60MB hard drive as well, so this 6.9-pound notebook starts off with 145MB of storage. It also includes a 3½-inch floppy drive and is powered by Cyrix's 25-MHz 486SLC processor. And this notebook doesn't skimp on other features. It has an internal 9600/2400-bps fax-modem, plus a built-in ethernet card for plug-

and-play networking.

The 550 uses a nickel-cadmium battery and offers basic power management features (sleep, suspend/resume) and a low-battery warning. Dauphin claims that it will run for 3 to 4 hours and that time between recharges is 1½ to 3 hours.

The 550 has a 9-inch-diagonal, backlit VGA screen (640 by 480 with 64 grays) and an SVGA monitor port. It measures 8¼ by 11.7 by 1.9 inches; DOS is preinstalled. Configurations run from 2MB of RAM up to 18MB; prices start at \$2500. If your department needs to share a notebook, the Dauphin 550 and its 85MB disks offer a cost-effective, durable option.

—Laurianne McLaughlin

### Dauphin 550

This 6.9-pound notebook includes a removable-media drive that uses 85MB disks.

Dauphin Technology

800/782-7922

List price: \$2500 to \$2995

Reader service no. 769



# ProTracer. Where the qualities of a laser printer meet the output of a large format plotter.

C-size (17" x 22")



B-size (11" x 17")



A-size (8.5" x 11")



Laser printers offer so much.

Like high quality output, speed, desktop convenience and, of course, a low price. Large format plotters, on the other hand, give you the output size you need for certain drawings and applications. What we've done is pulled all of these features together to create ProTracer™ — a personal printer and plotter that produces A, B, and C-size output at an impressive 360 dpi resolution.

#### FEATURES INCLUDE:

- ▶ High performance Canon® inkjet engine
- ▶ Fast, Intel i960™ processor — drawings that take over one half hour on pen plotters take as little as five minutes on ProTracer!
- ▶ Optional accessories including a new, faster HP-GL® language emulation card, PostScript® language emulation, memory expansion boards, and sheet feeders
- ▶ Full vellum capabilities
- ▶ Unsurpassed customer service — 60-day money back guarantee, one year warranty, and unlimited technical support

#### ProTracer base unit

- ▶ Customized ADI and PADI drivers for AutoCAD users
- ▶ Epson and ProPrinter emulations

**\$1499**

#### ProTracer with HP-GL

- ▶ ProTracer base unit
- ▶ HP-GL emulation card plus memory

**\$2249**

#### ProTracer with PostScript emulation

- ▶ ProTracer base unit
- ▶ PostScript language emulation card
- ▶ 8 MB memory

**\$2897**



For the bigger picture, call  
Pacific Data Products at (619)  
625-3562, Fax (619) 552-0889.



**PACIFIC DATA  
PRODUCTS**

Pacific Data Products, Inc., 9125 Rehco Rd., San Diego, CA 92121. In Europe, call (353) 61 475609. ProTracer is a trademark of Pacific Data Products, Inc. All other brands and product names are trademarks or registered trademarks of their respective manufacturers. Image courtesy of Autodesk Inc. ProTracer uses PerlePage™, the advanced imaging Operating System from Perle. PhoenixPage is a registered trademark of Phoenix Technologies Ltd. © 1992 Pacific Data Products, Inc.



# Two Low-Priced Scanners for Document Management

FIGUS Systems has shipped two low-cost 300-dpi scanners geared for document imaging and users who favor speed over image quality: They are the \$795 Leoscan 610 for individuals and small work groups that generally scan less than 50 pages per day, and the higher-performance \$2695 Leoscan 1210 for larger work groups and those with color needs.

Both support the popular scanner-to-software interfaces—TWAIN, and Pixel Translations' ISIS—and work with a wide range of imaging, OCR, PC fax, and forms processing programs.

The 610 measures 11.6 by 4.2 inches—smaller than a loaf of bread. A built-in automatic document feeder holds ten legal-size pages and adjusts to handle items as small as business cards. To scan, you insert documents vertically into a slot on top of the device. The product can scan images in 8-bit gray scale (256 shades of gray).

The vendor claims the product can scan 6 pages per minute at 300-dpi resolution. To accelerate scanning, the 610, like the 1210, connects via cable to an ISA bus interface card with direct memory access capabilities. This feature lets the scanner

send data directly to RAM with minimal assistance from the PC's CPU. As a result, the device doesn't have to wait for the CPU to move data into RAM, freeing the CPU to pursue other tasks, such as OCR or image compression.

The 1210 is the unit for those who regularly scan a large volume of documents. This full-size flatbed machine can scan 12 pages per minute at 300 dpi, the vendor claims, twice the rate of the 610.

The 1210 can scan images in 24-bit color (16.8 million colors) or 8-bit gray scale. Its automatic document feeder holds 50



**THE LEOSCAN 610 is a compact 300-dpi scanner for individuals and small work groups with simple scanning needs.**

pages of legal-size paper. Other thoughtful additions include a spare scanning bulb attached inside the unit and a double-

hinged flatbed cover that applies even pressure on books and periodicals when scanning.

—Randy Ross

## Two Vendors Smooth the Path to SCSI

SCSI holds extraordinary promise: One card, the host adapter, can serve as the conductor for a symphony of peripherals. But the reality of installing SCSI and adding new devices can be one of computing's more frustrating challenges.

No longer. Adaptec and Future Domain promise to make the move to SCSI relatively painless.

Adaptec's AHA-1540C SCSI host adapter makes installing SCSI a breeze: There are no jumpers and no guessing which SCSI ID numbers are available when you install a device. Everything is software driven except the act of placing the board in a slot.

Included with the board is Adaptec's \$367 SCSI Master Kit is *EZ-SCSI*, which jumps through the installation hoops for you, picking the adapter's port address, assigning device ID numbers, and selecting and

installing device drivers.

The AHA-1540C speeds you on your way after installation, too, offering throughput roughly 20 to 25 percent faster than its predecessors. The adapter boasts a 5-megabyte-per-second synchronous data transfer rate, 2MBps for asynchronous.

Host adapters and peripherals generally use one of two SCSI interface languages—Adaptec's Advanced SCSI Programming Interface (ASPI) or ANSI's Common-Access Method (CAM). With *SCSIworks* software, Future Domain lets users attach ASPI or CAM devices.

*SCSIworks* improves performance and eases SCSI installation. It comes with all Future Domain host adapters and is available free on Future Domain's BBS. The software runs only on Future Domain or Corel SCSI host adapters. A disk version costs \$25.

—Richard Melville

### Adaptec SCSI Host Adapter

This new host adapter challenges the notion that SCSI has to be painful.

Adaptec

800/934-2766,  
408/945-8600

List price: AHA-1540C \$289, AHA-1542C (with floppy controller) \$299, EZ-SCSI \$75; SCSI kits with card and software also available

Reader service no. 771

### Future Domain SCSIworks

The first step toward universal SCSI compatibility.

Future Domain

714/253-0400,  
714/253-0432 (2400-bps BBS)

List price: free via BBS, disk version \$25

Reader service no. 772

### Leoscan 610, Leoscan 1210

Two high-performance, low-price scanning options for document imaging and OCR applications.

FIGUS Systems Inc.

617/938-7055,  
617/938-7054 (fax)

List price: Leoscan 610 \$795, Leoscan 1210 \$2695

Reader service no. 770



OBJECT COMPUTING NOW!

WH WEEK LABS  
TOP PRODUCT OF '92  
January 4, 1993

Contains 3.5" high-density disks. 5.25" disks free by exchange.

PC MAGAZINE  
December 1992

BYTE  
January 1993

1993 ANNUAL WINNER  
March 1993

PC MAGAZINE  
EDITOR'S CHOICE  
November 10, 1992

**Limited-time offer.  
Everyone qualifies!**

**NEW!**

**\$99.95 U.S.**

**OBJECT COMPUTING NOW!**

**Best Windows spreadsheet**

**Special deal for you!**

**Best price**

**Easiest to learn and use**

**Regular list price \$495**

**90-DAY RISK FREE GUARANTEE MONEY-BACK**

**Borland Quattro Pro for Windows**

**Best spreadsheet. Best price.**

**See your dealer or call now,  
1-800-336-6464, ext. 6508**

In Canada, call 1-800-461-3327.

**Borland**  
Power made easy

Copyright © 1993 Borland International, Inc. All rights reserved. All Borland product names are trademarks of Borland International, Inc. Quattro Pro for Windows has patent pending. Offer good in the United States and Canada only. All prices are in U.S. dollars. BI 5340

Circle 13 on reader service card



# LOOKS LIKE A WIN WIN WIN WIN SITUATION.

Dell has a complete line of award-winning notebooks.  
Which means at prices like these, you can't lose.

**DELL**<sup>TM</sup>

800-232-2033

WHEN CALLING, PLEASE REFERENCE #11DAS.

<sup>1</sup>HOURS: 7AM-9PM CT MON-FRI, 8AM-4PM CT SAT, 10AM-3PM CT SUN.  
IN CANADA, CALL 800-668-3021. IN MEXICO CITY, 228-7811.

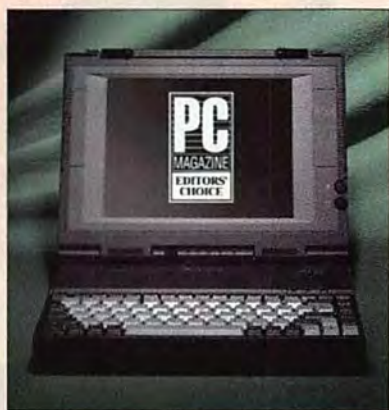

\*Guarantees available in USA only for registered owners of Dell 78759-7299. Attention Guarantees. <sup>1</sup>Rapid Response return-to-areas. The Intel Inside logo is a registered trademark and i386 is a 500 is a registered trademark of The Time Inc. Magazine Company.



THE DELL® 325NC  
i386™ SL 25MHz  
COLOR NOTEBOOK

**NOW \$2,349**

- LEASE: \$87/MO.
- 4MB RAM
- 80MB (19ms) HARD DRIVE
- VGA COLOR LCD (9", 640 x 480)
- 7.1 LBS. (INCLUDING BATTERY)
- 8.5" x 11" x 2.3"
- NiMH BATTERY
- 3-HOUR BATTERY LIFE, UP TO 5 HOURS WITH POWER MANAGEMENT ENABLED
- MS-DOS® 5.0



**260,000 colors.**

At your disposal is every color of the palette, and then some. If Van Gogh had one of these, maybe he wouldn't have been so uptight...



**Long battery life.**

The good news is the battery can hold out flying all the way from L.A. to N.Y. The bad news is, who wants to work all the way from L.A. to N.Y.?



**Greater upgradeability.**

Along with the special Intel chip made specifically for notebooks, there's also room for a modem, coprocessor, 200MB hard drive and up to 12MB of RAM.

THE DELL 325N  
i386 SL 25MHz  
NOTEBOOK

**NOW \$1,849**

- LEASE: \$68/MO.
- 4MB RAM
- 80MB (19ms) HARD DRIVE
- EDGELIT VGA LCD (9.5", 640 x 480)
- 6.4 LBS. (INCLUDING BATTERY)
- 8.5" x 11" x 2.1"
- NiMH BATTERY
- 3-HOUR BATTERY LIFE, UP TO 5 HOURS WITH POWER MANAGEMENT ENABLED
- MS-DOS 5.0



**Guaranteed Response.**

We guarantee that when you call us, you'll talk to a technical specialist within five minutes or less. And that in the unlikely event you have compatibility problems, we'll help you solve them.



**Large storage capacity-200MB drive available.**

With all its storage, this little notebook makes the Astrodome seem positively cramped.



**Two-thirds of the FORTUNE 500® are Dell customers.**

By the way, those FORTUNE 500 customers are the ones who vote us number one in customer satisfaction surveys.

THE DELL 320SLi  
i386 SL 20MHz 3.6 LB.  
NOTEBOOK

**NOW \$1,699**

- LEASE: \$63/MO.
- 2MB RAM
- 60MB (19ms) HARD DRIVE
- REFLECTIVE VGA LCD (9.5", 640 X 480)
- 3.6 LBS. (INCLUDING BATTERY)
- 7.75" x 11" x 1.25"
- NiMH BATTERY
- 3-HOUR BATTERY LIFE, UP TO 4 HOURS WITH POWER MANAGEMENT ENABLED
- MS-DOS 5.0
- MICROSOFT® WINDOWS™ 3.1
- LOTUS® ORGANIZER



**Only 1.25" thick.**

We call it a notebook, but it's actually smaller. Punch a few holes in it and you could carry it in a 3-ring binder.



**Stay in touch.**

It has an industry-standard PCMCIA type 2 expansion slot for modems and network cards. It's like taking your office with you. Only without the secretaries and coffee machines.



**3.6 pounds.**

At a mere 3.6 pounds, it offers features and functions usually reserved for systems twice its weight.

THE DELL DIMENSION™  
NL25i i386 SL 25MHz  
NOTEBOOK

**NOW \$1,599**

- LEASE: \$59/MO.
- 2MB RAM
- 80MB (19ms) HARD DRIVE
- EDGELIT VGA LCD (9.5", 640 x 480)
- 6.3 LBS. (INCLUDING BATTERY)
- 8.3" x 11" x 1.8"
- NiCAD BATTERY
- 2.5-HOUR BATTERY LIFE, UP TO 3.5 HOURS WITH POWER MANAGEMENT ENABLED
- MS-DOS 5.0



**9.5" screen.**

Ever want to see your work up on the big screen? All it takes is a small-screen budget.



**Full keyboard.**

Your hands don't get smaller just because your computer does. So Dell gave it a full-size, full-travel, 85-key keyboard, including special screen navigation keys in the familiar inverted-T layout.

**ALSO AVAILABLE:  
THE DELL DIMENSION  
NL20i i386 SL 20MHz  
NOTEBOOK**

**\$1,399**

- LEASE: \$52/MO.
- 2MB RAM
- 60MB (19ms) HARD DRIVE
- EDGELIT VGA LCD (8.5", 640 x 480)
- 6.3 LBS. (INCLUDING BATTERY)
- 8.3" x 11" x 1.8"
- NiCAD BATTERY
- 2.5-HOUR BATTERY LIFE, UP TO 3.5 HOURS WITH POWER MANAGEMENT ENABLED
- MS-DOS 5.0

Performance Series systems purchased after 7/1/92. For a complete copy, please call our TechFax® line at 1-800-950-1329 or write Dell USA L.P., 9505 Arboretum Blvd., Austin TX factory service only for NL20 and NL25 notebooks. \*Leasing arranged by Leasing Group, Inc. \*On-site service provided by BancTec Service Corporation. On-site service may not be available in certain remote trademark of Intel Corporation. Dell and Microsoft are registered trademarks and Windows is a trademark of Microsoft Corporation. Lotus is a registered trademark of Lotus Development Corp. FORTUNE Dell disclaims proprietary interest in the marks and names of others. ©1993 Dell Computer Corporation. All rights reserved.



## The Holistic Approach to PC Diagnoses

No matter how well you eat, how much you sleep, and how warm you keep, wintertime means catching at least one cold. No need for a doctor; you know it's just a cold, so an over-the-counter remedy will do.

The same goes for your computer. No matter how well you treat it, eventually something's going to go wrong. So when new and improved versions of two of the most popular diagnostic packages—*QAPLus* and *CheckIt Pro*—become available, it's time to restock the PC medicine chest.

*QAPLus* adds features to its diagnostic menu of system and processor and peripheral performance benchmarking. Novice PC users will appreciate the menu-driven interface and everyone will benefit from the software's capability to recognize and test the newest technology, including the Intel 386SL, 486SL, and 486SX as well as Cyrix 486 processors.

### QAPLus 4.7

Powerful diagnostic help.

DiagSoft, Inc.

408/438-8247

List price: \$159.95, upgrade \$49.95

Reader service no. 774

### CheckIt Pro

A popular PC diagnostic enters the next generation.

TouchStone Software

800/531-0450,

714/969-7746

List price: SysInfo \$99.95, upgrade \$29.95; Tests and Tools \$149.95, upgrade \$49.95

Reader service no. 775

The software will locate faulty RAM chips, recognize 2.88MB floppy drives, and test such recent entries as CD ROM drives and serial port data transfer rates up to 38,400 bps. Also included is Symantec's *NOVI Scan* virus detector. *QAPLus* lists for \$159.95; upgrades cost \$49.95.

New technologies are also at the core of TouchStone Software's *CheckIt Pro: SysInfo* and *CheckIt Pro: Tests and Tools*.

The two packages, which represent a combined upgrade to *CheckIt 3.0*, offer a complete array of diagnostics for the latest systems. *SysInfo* includes performance testing for systems equipped with VESA video boards, CD ROM drives, or sound cards; indicates each device's name, driver name, and version; and in the case of the sound card, lists which devices the card is compatible with.

*Tests and Tools* contains a full complement of hardware and debugging tools that can be used to determine why a PC is malfunctioning.

*CheckIt Pro: SysInfo* costs \$99.95. *CheckIt Pro: Tests and Tools*, which is bundled with *SysInfo*, costs \$149.95. *CheckIt 3.0* owners can upgrade to *SysInfo* for \$29.95 or the *Tests and Tools* bundle for \$49.95.

—Richard Melville

## WinMaster Adds Some New Tools

PC-Kwik's *WinMaster* is a powerful set of *Windows* utilities that helps you display system information, launch programs, and keep your disks optimized for best performance. Version 1.5 adds a variety of enhancements, including improved performance, password protection, and enhanced drag-and-drop capabilities.

*WinMaster's* toolbox, a versatile way to organize and launch your *Windows* programs, lets you create different toolboxes or collections of icons. Version 1.5 lets you drag and drop icons between toolboxes to personalize your desktop. Also, the program's launching capabilities are impressive. You can drag a file from File Manager and drop it on the icon of the program you wish to run.

One of the best features of *WinMaster* is KwikVault, a tool for compressing and archiving files in *PKZIP* format. KwikVault now includes password protection to protect your zipped files from prying eyes. You can restore files, too, and return them to their original disk drive and directory or ex-

tract files, which keeps a copy of compressed files.

*WinMaster's* File Find utility is several times faster at sniffing out files, according to the company, and includes the program's KwikInfo icons, which display the percentage of CPU time and RAM and other system resources being used. Click on a KwikInfo icon, and *WinMaster* displays this resource information in chart format.

*WinMaster* also displays information on your hard disk's fragmentation and includes defrag-

### WinMaster 1.5

—WINDOWS An enhanced version of PC-Kwik's set of *Windows* utilities.

PC-Kwik Corp.

503/644-5644,

503/646-8267 (fax)

List price: \$129

Reader service no. 776

menting tools. The program's Power Scope utility also shows details of disk use.

—Jeff Bertolucci



PC-KWIK'S WINMASTER 1.5 includes password protection, enhanced drag-and-drop features, faster performance, and a disk optimizer.



# 1-2-3 Release 3.4: Greater Than the Sum of Its Parts

	Q1	Q2	Q3	Q4	YTD
Net Sales	\$12,000.00	\$19,000.00	\$18,000.00	\$22,000.00	\$69,000.00
Costs and Expenses:					
Salary	2,000.00	2,000.00	2,000.00	2,500.00	8,500.00
Int.	1,200.00	1,400.00	1,600.00	1,600.00	5,800.00
Rent	600.00	600.00	600.00	600.00	2,400.00
Ads	800.00	2,000.00	4,000.00	4,500.00	11,400.00
COG	4,000.00	4,200.00	5,000.00	8,000.00	21,200.00
Op Exp	8,700.00	10,200.00	13,200.00	17,200.00	49,300.00
Op Income	\$3,300.00	\$8,800.00	\$2,800.00	\$4,800.00	\$19,700.00

**NOT ONLY IS 1-2-3 3.4 FASTER and easier to install, it lets you select data with a mouse and use the <Delete> key to erase a cell or range.**

A host of little improvements by Lotus in 1-2-3 3.4 add up to a major enhancement. The program is now a little faster than release 3.1+ and has a few more features, and its operation is a bit more streamlined. Sum these changes, and you'll find 1-2-3 3.4 easier to use and more efficient than its predecessor.

Many of the improvements in the \$595 3.4 are designed to save aggravation and keystrokes. For starters, a simplified installation program lets you install 3.4, selected add-ins, and utilities all at once—3.1+ had three installation programs. The new setup program also lists the amount of disk space each add-in or utility requires and shows how much space is available.

## Compatibility Cleanup

Lotus has also simplified some of the compatibility requirements that hampered 3.1+. In particular, 3.4 doesn't require special command line switches or other configuration tweaks to work with DOS 5.0 or with systems powered by Intel's 486SX or IBM's SLC chips. Moreover,

an improved memory management system should allow users to run 3.4 under Windows with minimal aggravation.

Other enhancements borrow from 2.4, the first release to incorporate SmartIcons. Release 3.4 includes 90 SmartIcons, which, with a mouse click, execute common spreadsheet commands, such as printing, graphing, adding a range of numbers, formatting numbers, and bold-facing, italicizing, and centering text. An icon editor, not available in 2.4, lets you attach macros to your own icon creations. Other simple but invaluable features let you select data with a mouse and use the <Delete> key to erase the contents of a cell or range.

SmartIcons aren't the only improvement designed to speed you through your work. The Settings Sheet now shows the current setting for options associated with certain tasks, such as printing or graphing.

An improved debugging feature, also borrowed from 2.4, helps you locate glitches in your macros. When you run a macro

in Step mode, the program displays each instruction on the bottom of the screen as it's executed. Previously, when a macro choked on some code, the product displayed an error message and left you to scroll across the screen to the macro, where you then had to hunt through the instructions for the error.

## More Power to You

Lotus claims 3.4 is about 25 percent faster than its predecessor. You'll experience improvements when loading the program, loading large files, paging up or down, recalculating, and printing. Users with 286 and older 386SX systems will notice the speedup the most.

Lotus continues to improve the spreadsheet's charting capabilities. New features let you create 3-D line, bar, pie, and area graphs; add drop shadows to bars on a graph; and place a table of data underneath a chart.

Tweaks to the Backsolver allow it to support simultaneous changes to multiple variables, which provides a quicker, more

## 1-2-3 Release 3.4

**When you do the math, the many small enhancements to this DOS product add up to improved usability and speed.**

**Lotus Development Corp.**

**800/343-5414**

**List price: \$595, upgrade for existing 1-2-3 and Quattro Pro users \$150**

**Reader service no. 773**

efficient way to test what-if hypotheses. The Backsolver in 3.1+ lets you adjust only a single variable.

An updated DataLens, which lets you read and write to external databases, includes drivers for dBASE III, dBASE IV, and SQL Server and also an improved driver for Paradox. Release 3.1+ lets you read and write to Paradox and read, but not write to, dBASE III. Finally, the product adds more printer drivers for popular devices and can support landscape printing on dot matrix printers.

—Randy Ross

# XTree Becomes a Shell

XTree is turning its Windows file manager into a full shell with program launching and

## XTree for Windows 1.5

**WINDOWS Now a shell with macros.**

**XTree Co.**

**800/395-8733**

**List price: \$99; upgrade for XTree/W users \$19.95, for XTree users \$59.95**

**Reader service no. 698**

macros. XTree for Windows 1.5 lets you create floating button bars with programs, associated files, or macros attached to the buttons. Thanks to a special arrow, a bar can hold more buttons than will fit in the space allotted for it. With this change, the \$99 package becomes a Program Manager replacement and works as a Windows shell. The file manager has Windows 3.1 drag-and-drop support, and you can print from the file viewers.

—Lincoln Spector



# THE KITCHEN SINK IS

Our T4500C features an LCD TFT active matrix color screen that can display a kaleidoscope of 256 simultaneous colors from a palette of 185,193. Our T4500 offers a large, bright, easy-to-read 9.5" VGA display with 640 x 480 resolution and 17:1 contrast ratio.

A 150-pin expansion port lets you attach a SCSI adapter to the notebook. Or lets you attach the notebook to our Desk Station IV, providing true desktop capabilities in your office.

System control hotkeys save time by allowing you to quickly change your display setting, power management, security status, etc., without having to call up menus.

A generous 4MB RAM standard, expandable to 20MB.

Our award-winning keyboard features standard-sized keys and key spacing.

The T4500 series' advanced 20MHz i486™ SX processor makes any 386 seem like a tortoise. In fact, tests reveal it's up to two and a half times faster than many 386-based notebooks.

The T4500C comes with a 120MB hard drive and our T4500 comes with a choice of an 80MB or 120MB hard drive.

3.3-volt chip technology decreases power drain by as much as 25%, while adding up to 27% more battery life.

If you're getting the feeling the T4500 series represents a new standard in business notebook computing, you're right.

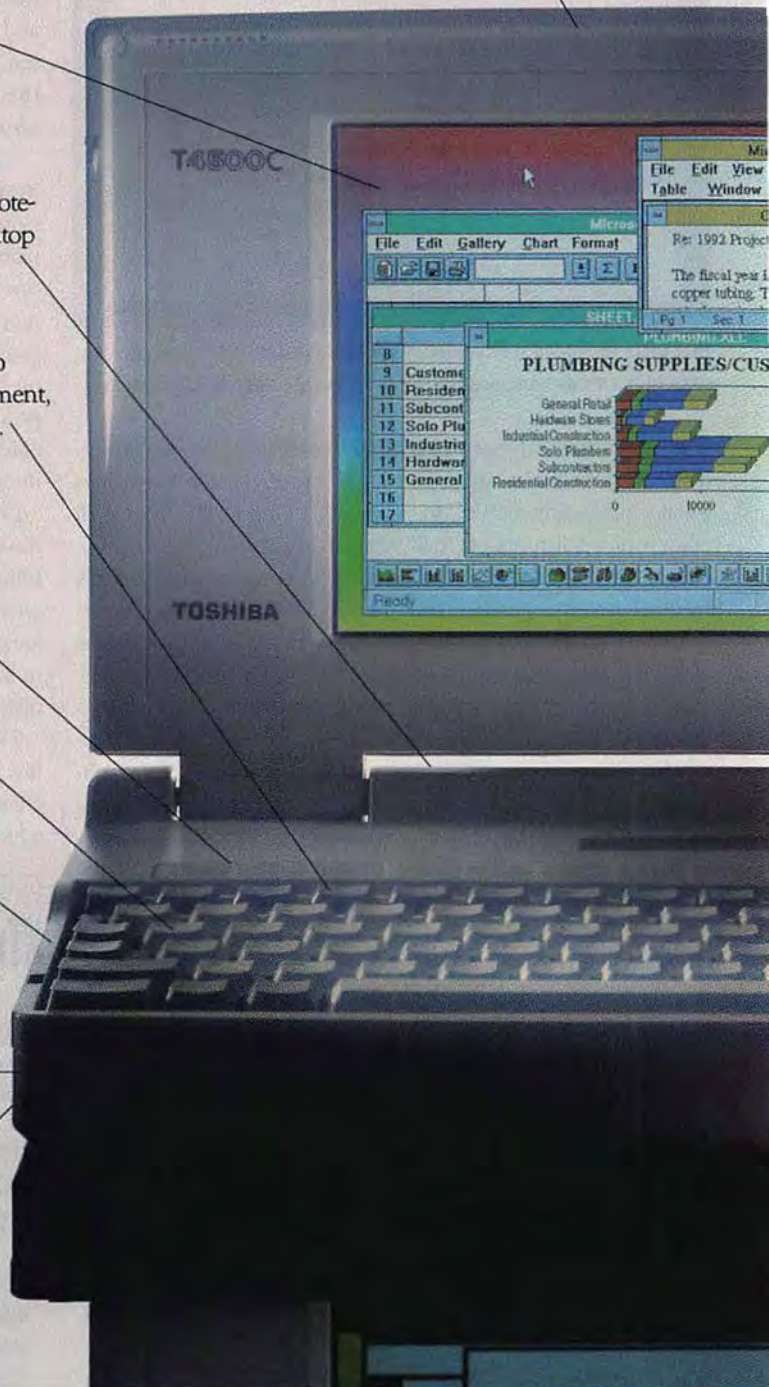

## INTRODUCING THE



# OPTIONAL.

The T4500C's dimensions: 11.7"W x 8.3"D x 2.0"H.

The T4500's dimensions: 11.7"W x 8.3"D x 1.8"H.

Both fit into half of a briefcase.

Windows® 3.1 and DOS® 5.0 with Ultrafont™ come pre-installed.

AutoResume lets you start where you left off without rebooting and automatically saves your material when you turn the power off.

Our Quick Charge capabilities allow you to charge the battery while you're working.

Featuring AutoResume, AutoSave, Advanced Power Management, and CPU Sleep Mode, our MaxTime™ power management system helps you get the maximum out of every battery charge.

Quickread LCD status icons allow you to check a host of functions (including remaining battery time, keyboard status, and power-saving mode) at a glance.



An industry-standard PCMCIA 2.0 slot accepts removable hard drives, data/fax modems, network adapters, and other expansion options.

The BallPoint™ mouse connects directly to the computer through a unique "one touch" QuickPort,™ so there's no cord to get in your way.

A front-loading floppy drive provides easy access.

Both the T4500 and the T4500C weigh in at about 6.5 lbs.



The T4500 features a large, easy-to-read 9.5" monochrome screen.



Tests reveal that the 3.3-volt 20MHz i486™ SX processor is up to two and a half times faster than many 386-based notebooks.



You can call real-live Toshiba technicians toll-free for complete product support.



In Touch with Tomorrow

# TOSHIBA

1-800-457-7777

# TOSHIBA T4500 SERIES

manufacturers.

Circle 257 on reader service card



## Build and View Hypertext Documents in Windows

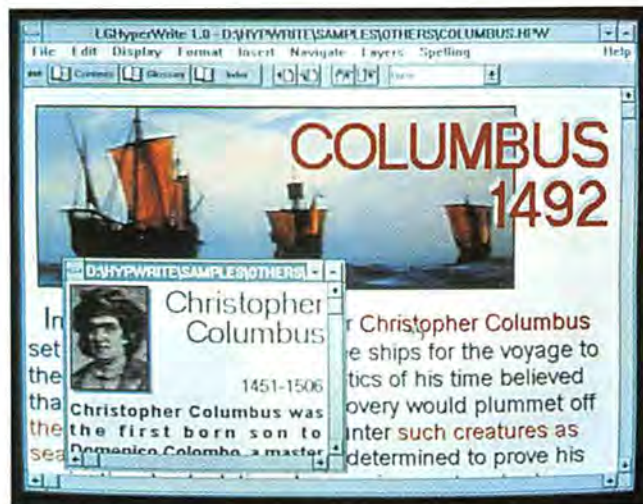

IN A HYPERWRITE DOCUMENT, clicking on a hypertext link automatically brings up the text or graphics file you've associated with it.

Navigating through huge text files is no scroll through the park. If you're designing on-line manuals or other complex documents, you need a way for people to jump quickly from one part to another—and that means hypertext. Now Looking Glass Software has a *Windows*

word processor that lets you build and view hypertext documents for a scant \$149.

*Looking Glass HyperWrite* makes creating hypertext links smooth and easy. Simply highlight a word or phrase in your document, select *Navigate* • *Associate*, and choose the file

you want to link to. Set a few basic parameters and you're through. You can assign colors, shadows, and backgrounds to make your hypertext links stand out, and you can save your settings as defaults. To view your work, switch to presentation mode and click once on the linked text—the associated file pops up.

But *HyperWrite* connects more than just text. You can link to and from bit-mapped graphics and WAV and other sound files. You can even link to files created by other *Windows* applications and launch them inside *HyperWrite*.

*HyperWrite's* Layers feature lets you apply different levels of formatting and associations to the same document. For example, say people in your office need to review and annotate a file. With *HyperWrite*, users can highlight phrases and add comments in a separate layer, leav-

### Looking Glass HyperWrite 1.0

**WINDOWS** An easy, low-cost way to build hypertext *Windows* documents.

Looking Glass Software

310/348-8240,

310/348-9786 (fax)

List price: \$149

Reader service no. 777

ing the content or format of the original document unaffected.

As a word processor, *HyperWrite* offers surprising power and annoying quirks. *WinWord*-like icon tool bars give quick access to file and formatting commands, plus cool tools like buttons for selecting all your text at once and creating subscript and superscript characters. On the downside, you can open only one file at a time, import options are limited, and you can't set user preferences.

—Daniel Tynan

## See a Picasso in Windows With Fractal Design Painter

If you admire the unique real-media painting skills of *Fractal Design Painter* but can't ratio-

nalize the purchase, take a look at version 2.0. Many practical new features make it not only a unique artist's tool, but also a useful image editor for business.

With built-in scanner support, four color separations, text (TrueType and Adobe Type 1), and common photo editing tools such as resize, sharpen, motion blur, distort, and flip, *Painter* has become a full-fledged image editor. It lets you enlarge an image for editing pixel by pixel. And not only will it mask an area by selecting its color, but once you've created a mask it will let you save it to a library. When you work on the

image again, you don't need to recreate the mask.

Fractal Design hasn't abandoned *Painter's* unique roots as a real-media paint program. In fact, it has new capabilities that make it even more fun. The new version has Cubist and Impressionist tools that can be applied to entire images. You can make a scanned photo look like a Picasso.

A concept introduced in this version is called liquid media. More than nine new brushes fall into this category: Frosted glass, patterned glass, watercolor with diffusion, and marbling are among them. These are great

for making slide backgrounds.

*Painter 2.0* is also easier to use. You can tear individual tools (and all their attributes) off from the main tool palette and put them anywhere on screen. This makes it easier to access tools and saves screen space. And if you're unfamiliar with an effect, the new preview windows available in most dialog boxes let you see what the result will be before you apply it.

So don't worry that this program is just for fun. Now that it can do serious imaging work in a unique way, you can justify its purchase to anyone.

—Christina Wood

### Fractal Design Painter 2.0

**WINDOWS** A great paint program gets even better with the addition of more than 70 features.

Fractal Design Corp.

408/688-5300,

408/688-8836 (fax)

List price: \$399, free for users who purchased *Painter* after November 1, 1992 (other upgrades \$79)

Reader service no. 778



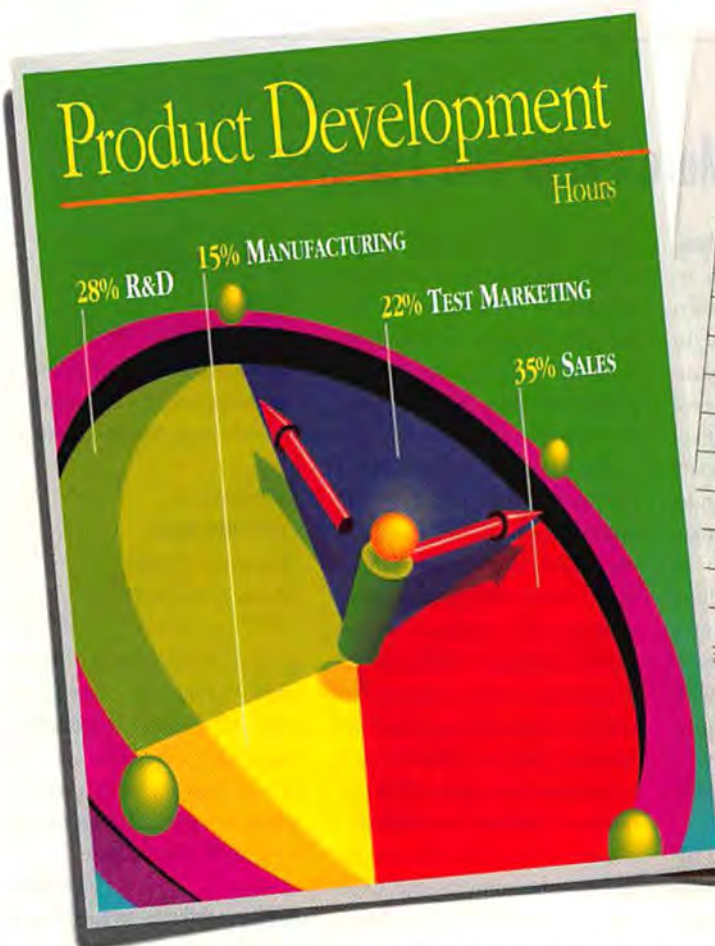

**UNITED HEALTHCARE** PURCHASE REQUISITION REQUESTION NO. 163438

DATE 12-10 REQUESTED BY *[Signature]* DEPARTMENT *[Blank]* NEW ORDER *[Blank]* TO BE USED FOR *[Blank]*

QUANTITY	DESCRIPTION	DATE RECEIVED	DATE PROMISED	TOTAL COST
1	Tektronix Phaser 200 color printer			\$3,695.00
	✓ laser paper			
	✓ 2pp/min			
	✓ Adobe PS Level 2			

**APPROVED**

RECOMMEND *Recommend dual-tray option* COST \$3,695.00

☒ WITHIN BUDGET ☐ OUTSIDE BUDGET

SUPERVISOR *[Signature]* DIRECTOR *[Blank]* PRESIDENT *[Blank]*

DEPT. MANAGER *[Signature]* CONTROLLER *[Blank]* CASH MANAGER *[Signature]*

## Our new color printer not only looks great on paper, it looks great on paper.

True, the brilliant color produced by the new Tektronix Phaser® 200 is captivating. But the price is equally attractive. And though we've become the award-winning leader in color printers by frequently outdoing the competition, this time we've even outdone ourselves. Introducing our newest business work group color printer.



The Phaser 200 is compatible with virtually any business software and can print two colorful pages per minute. No, not two minutes per page—two pages per minute. And even at a speed like that, it still manages to print eye-catching color on common laser paper or transparencies using a separate input tray for each. You select the medium you want at your computer keyboard. And it switches automatically from user to user just as easily, using its parallel, serial, AppleTalk™, or optional EtherTalk™ and Ethernet™ ports.

It has all the advantages of a laser printer. True Adobe PostScript™ Level 2, networkability, Pantone® colors, speed and price. (Did you notice it's only \$3695, slightly below unheard of?) And when you add to that extremely high materials capacity and sparkling TekColor™ output—not just any color, but the indisputably best color in the business—you've got something even better than our previous best. Which is quite a feat.

So stop by your nearest Tektronix dealer or call us at 800/835-6100, Dept. 28I for a free output sample. For faxed information call 503/682-7450, ask for document #1223. You won't find another business investment that looks this good on paper.

**Tektronix**



Phaser is a trademark of Tektronix, Inc. PostScript is a trademark of Adobe Systems, Inc. All other marks are trademarks or registered trademarks of their respective companies.



# AutoCAD Draws on Windows for More Power and Features

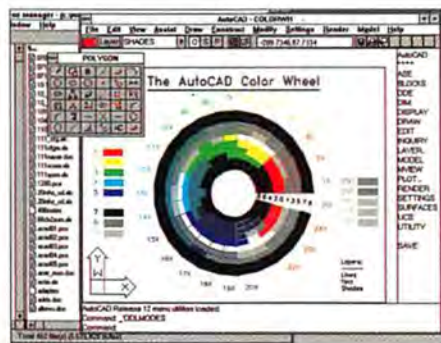

**AUTOCAD COMES TO WINDOWS with drop-down menus and a floating icon toolbox.**

With *AutoCAD release 12 for Windows*, the most popular computer-aided design (CAD) package just got more powerful. *AutoCAD for Windows* has the same look and feel as release 12 of *AutoCAD* for DOS, making the switch to *Windows*

virtually painless. In addition to the drop-down menus found in *AutoCAD* release 12, there's a toolbar for instant access to commonly used commands, like ortho, snap, and zoom. A floating toolbox contains icons for 36 popular drawing and editing tools. And with comprehensive, context-sensitive help a mouse click away, the reference manual probably won't budge from its shelf.

*AutoCAD for Windows* runs up to three *AutoCAD* sessions simultaneously. Using *Windows'*

Clipboard, you can move graphics and text from one drawing to another, or between *AutoCAD* and other *Windows* applications.

*AutoCAD* also makes use of *Windows'* Object Linking and Embedding (OLE) and Dynamic Data Exchange (DDE) functions. With OLE, *AutoCAD* objects can be linked from one drawing to another, so changes made to the original object are automatically reflected in the linked drawings. DDE links let developers create applications where changes in an *AutoCAD* drawing can be viewed on a spreadsheet as a new bill of materials or updated cost analysis.

*AutoCAD for Windows* lists for \$3750—the same as the DOS version. You'll need a minimum

## AutoCAD Release 12 for Windows

**WINDOWS** Data exchange between AutoCAD drawings and Windows applications adds muscle to CAD.

AutoDesk, Inc.  
800/964-6432  
List price: \$3750  
Reader service no. 779

8MB of RAM (plus 4.5MB for each additional concurrent *AutoCAD* session) and 26MB of free disk space. The speed is slower than its DOS counterpart's, but for real power users, it's a small price to pay.

—TJ Byers

(section continues on page 83) ▶

# The Perfect Back-up For An Imperfect World.

Accidents don't happen in perfect worlds. In *this* world, the best solution is VALITEK.

VALITEK builds every tape back-up drive as though your business depends on it. There's no safer, simpler, smarter tape back-up drive anywhere. No installation. No controller cards. No pre-formatting tapes. Back-up from 60 MB to 1.2 GB with speed and reliability no bargain basement tape drive can begin to match.

Complete portability. Rock-solid construction. Uncompromising quality.

*When you can't afford to lose a single bit of data, can you afford anything less than VALITEK?*

## VALITEK

100 University Drive, Amherst, MA 01002  
CALL: 1-800-VALITEK or 413-549-2700  
FAX: 413-549-2900 BBS: 413-549-7560



*The worldwide leader in parallel/serial technology*

Circle 224 on reader service card





Whether You're On The Road  
Or Playin' A Local Gig ...





# ation That's In Tune With You!

## HandBook Combo: Two Computer Systems, in Tune with Each Other, for One Low Price!

When you buy a HandBook Combo, you get two PCs for less than you could pay for a single system. Our combo offers include the HandBook, our notebook-palmtop hybrid, and one of Gateway's high-performance, feature-packed desktop systems. The HandBook is the ideal portable PC for most users because it's marvelously compact – just 6 x 10 inches and 2.75 pounds – yet it does everything most people need to do on a portable PC. With its auto-resume feature, access to thousands of available DOS applications is almost instantaneous. You can quickly

touch-type a note on its comfortable keyboard, check your schedule on the HandBook's backlit screen, or access 40 megabytes of data instantly, all without waiting to boot-up.

When you come back to your office, you can easily connect your HandBook to your desktop. To transfer files back and forth, your

HandBook actually functions as a logical drive on your PC. It's a snap! We've included everything and set it all up for you, even MS Works on both computers.

Two computers. Two functions. One low price. Can you dig it? Call Gateway!





# We've Got A Portable Solution

Who says notebook PCs are only for serious globetrotters? They're also cool for people who only travel from home to office. Or how about corporate cats who travel from conference room to conference room for those perpetual meetings? Or sales people who could dig a computer at their client's location? Really, most people would enjoy the convenience of the right portable. But who can afford both a portable and a desktop PC? *You* can! Gateway 2000 has the portable solution that's in tune with you!

## Nomad Combo: One Computer System with Portable and Desktop Functionality for One Low Price!

With a Nomad Combo from Gateway, you don't have to buy two PCs. You get a very powerful notebook computer, one of Gateway 2000's top-of-the-charts Nomad models, with a 15-inch CrystalScan high-resolution color monitor and our custom 124-key AnyKey keyboard. You can use the Nomad by itself in portable situations. At just 5.6 pounds, with a bright, backlit screen, comfortable keyboard, great battery life and 486 performance, it's all you could ever want in a notebook. In your office, the Nomad functions as your desktop. Just plug it in to the desktop monitor and keyboard, and you have a 486 office PC. It's easy to tie into your company's network, too, with Ethernet and Token Ring options available. Gateway Nomads are powerful, expandable and affordable.

One computer. Two functions. One low price.  
Can you dig it?





# Gateway 2000's Portables & Combos

HandBook Combos—The HandBook is regularly \$1295. Buy it with a desktop and save! See our other ad for more detailed desktop features.

## HANDBOOK & 4SX-33

### HandBook™

- 1MB RAM, 40MB Hard Drive
- Backlit 7.6" 640 x 400 Screen
- 2.75 Lbs., 5.9" x 9.75" x 1.4"
- 4.5-Hr. Battery & AC Pack
- MS-DOS,® InterLink,® MS Works™ for DOS

### And 4SX-33 Mini Desktop\*

- 486SX-33, 4MB RAM, 170MB Hard Drive
- Windows Accelerated Video w/ 1MB
- 14" Color CrystalScan 1024NI
- 124-Key AnyKey Keyboard, MS Mouse
- MS-DOS, Windows & MS Works for Windows

**\$2495**

## HANDBOOK & 4DX-33

### HandBook

- 1MB RAM, 40MB Hard Drive
- Backlit 7.6" 640 x 400 Screen
- 2.75 Lbs., 5.9" x 9.75" x 1.4"
- 4.5-Hr. Battery & AC Pack
- MS-DOS,® InterLink,® MS Works™ for DOS

### And 4DX-33 Mini Desktop\*

- 486DX-33, 8MB RAM, 250MB Hard Drive
- Windows Accelerated Video w/ 1MB
- 14" Color CrystalScan 1024NI
- 124-Key AnyKey Keyboard, MS Mouse
- MS-DOS, Windows & MS Works for Windows

**\$2995**

## HANDBOOK & 4DX2-66V

### HandBook

- 1MB RAM, 40MB Hard Drive
- Backlit 7.6" 640 x 400 Screen
- 2.75 Lbs., 5.9" x 9.75" x 1.4"
- 4.5-Hr. Battery & AC Pack
- MS-DOS,® InterLink,® MS Works™ for DOS

### And 4DX2-66V Desktop\*

- 486DX2-66, 8MB RAM, 340MB Hard Drive
- VLB ATI Ultra Pro with 1MB VRAM
- 15" Color CrystalScan 1572FS
- 124-Key AnyKey Keyboard, MS Mouse
- MS-DOS, Windows & MS Works for Windows

**\$3995**

Nomad 486 Notebooks and Combos—The performance of a desktop in a lightweight, full-featured portable!

## NOMAD 425SXL

- 25MHz 486SX Intel® Processor\*
- 4MB RAM
- 3.5" Diskette Drive
- 80MB IDE Hard Drive
- Backlit 10" VGA Screen, 64 Grays
- Simultaneous Video with 256K
- Size 8.5" x 11" x 1.8", 5.6 Lbs.
- 6-Hr. NiCad Battery & AC Pack
- 2400bps Fax/Modem
- 1 Parallel/1 Serial Port
- 79-Key Keyboard & FieldMouse™
- MS-DOS 5.0 and Windows 3.1
- MS Works for Windows 2.0

**\$1995**

## NOMAD 425DXL

- 25MHz 486DX Intel Processor\*
- 4MB RAM
- 3.5" Diskette Drive
- 120MB IDE Hard Drive
- Backlit 10" VGA Screen, 64 Grays
- Simultaneous Video with 1MB
- Size 8.5" x 11" x 1.8", 5.6 Lbs.
- 6-Hr. NiCad Battery & AC Pack
- 2400bps Fax/Modem
- 1 Parallel/1 Serial Port
- 79-Key Keyboard & FieldMouse
- MS-DOS 5.0 and Windows 3.1
- MS Works for Windows 2.0

**\$2495**

## NOMAD 450DXL

- 50MHz 486DX2 Intel Processor\*
- 8MB RAM
- 3.5" Diskette Drive
- 200MB IDE Hard Drive
- Backlit 10" VGA Screen, 64 Grays
- Simultaneous Video with 1MB
- Size 8.5" x 11" x 1.8", 5.6 Lbs.
- 6-Hr. NiCad Battery & AC Pack
- 1 Parallel/1 Serial Port
- 79-Key Keyboard & FieldMouse
- MS-DOS 5.0 and Windows 3.1
- MS Works for Windows 2.0

**\$2995**

## NOMAD 425SXL COMBO

- Nomad 425SXL\*
- 15" Color CrystalScan 1572FS
- 124-Key AnyKey Keyboard
- Microsoft Mouse

**\$2495**

## NOMAD 425DXL COMBO

- Nomad 425DXL\*
- 15" Color CrystalScan 1572FS
- 124-Key AnyKey Keyboard
- Microsoft Mouse

**\$2995**

## NOMAD 450DXL COMBO

- Nomad 450DXL\*
- 15" Color CrystalScan 1572FS
- 124-Key AnyKey Keyboard
- Microsoft Mouse

**\$3495**

Every Gateway 2000 system is backed by:

- 30-Day Money-Back Guarantee
- One-Year Limited Warranty
- Lifetime Toll-Free Technical Support
- On-Site Service Available to Most Locations (Factory Service Only for Notebooks)
- Lifetime BBS Membership



\*Contains an Intel 486™ microprocessor



**800-846-2065**

610 Gateway Drive • P.O. Box 2000 • North Sioux City, SD 57049-2000 • 605-232-2000 • Fax 605-232-2023

Sales Hours: 7am-10pm Weekdays, 9am-4pm Saturdays (CT)

©1993 Gateway 2000, Inc. All prices and configurations are subject to change without notice. HandBook, AnyKey, FieldMouse, CrystalScan and TelePath are trademarks of Gateway 2000, Inc. The Intel Inside Logo is a trademark and Intel is a registered trademark of Intel Corporation. All other brands and product names are trademarks or registered trademarks of their respective companies.



## Here & There Offers Remote Access



**HERE & THERE lets you send and receive files simultaneously.**

Remote-control utilities that let you control your office PC from your home PC or notebook aren't new, but Fifth Generation Systems' \$149 *Here & There* brings some fresh touches to the genre, including a clear menu-driven design that simplifies two-way remote control, the capability to remotely access network drives, and a way to perform background file transfers while running other DOS applications.

The program requires 65K of RAM, but you can avoid RAM cram by installing only the software modules you're likely to use; for example, remote printing requires 3K of RAM, mouse support needs 2K, and so on.

A hot-key combination loads *Here & There*. Then you're greeted by a simple menu selection, including choices for connecting to a remote PC, editing your list of remote PCs, transferring a file, terminal emulation, and other options.

As with any remote package, *Here & There* gives the remote user complete control over the host PC. You can run DOS programs remotely—and even run

*Windows* programs from the host, provided you have a copy of *Windows* installed on the remote PC. Graphical environ-

ments such as *Windows* typically require lengthy screen redraws, so a high-speed modem (9600 or 14,400 bps) at both ends will save time and money.

*Here & There* provides a number of helpful features that make your remote session more productive. You can transfer files between PCs while running other DOS applications and redirect printer output.

*Here & There* lets you access your office LAN so you can, for instance, pull database or spreadsheet files off a network drive or use the network printer. Also, you can use the program's chat mode to exchange messages with the user of the host PC, useful for training or tech support. At any time dur-

ing your remote session, each PC can switch roles—a simple menu selection makes the host the guest and vice versa.

*Here & There* costs \$149. It requires DOS 3.3 or higher, 640K of RAM, 1.2MB of disk storage, and a modem.

—Jeff Bertolucci

### Here & There

A remote communications program with background file transfer and network access.

Fifth Generation Systems, Inc.

800/873-4384,

504/291-7221

List price: \$149

Reader service no. 780

## Webcorp's Peer-to-Peer Does Windows

When Goliath starts selling networking software, David has to market a LAN package that offers a little bit extra. Just ask Webcorp, whose new *Web for Windows 4.0* peer-to-peer LAN gives both DOS and *Windows* users full network access—something you won't find in Microsoft's competing *Windows for Workgroups*.

### Web for Windows 4.0

☒ **WINDOWS** A peer-to-peer LAN with *Windows* and DOS interfaces.

Webcorp

415/331-1449,

415/331-0911 (fax)

List price: 5-user version

\$449, 10-user \$765, 15-user

\$995, 30-user \$1495

Reader service no. 781

*Web for Windows* is Webcorp's first networking program designed specifically for *Windows* users. But this doesn't mean DOS users are left out. Each \$99 package includes both DOS and *Windows* interfaces—useful for *Windows* users who still spend a lot of time running powerful DOS apps, but who don't want to reenter *Windows* to access network drives or send electronic mail.

The installation process is as painless as possible: *Web for Windows* automatically loads all drivers and files it needs, and includes context-sensitive help to aid beginners. The program's graphical Station Manager interface offers *Windows* users an intuitive way to create or modify network links to drives and directories on other *Web* workstations. Another plus: *Web-*

equipped PCs connected to a NetWare server don't require NetWare client software to access the server, which simplifies LAN access for work groups.

*Web for Windows* includes a no-frills electronic-mail utility called *E-Note*, a simple chat and messaging facility. *E-Note* includes a notification box that pops up over the application (DOS or *Windows*) you're in when you get new messages. *E-Note* is a separate module, so you don't have to load it if you're running a more powerful E-mail package.

*Web for Windows* will work with any network adapter that supports Novell NetWare. The software is priced at \$99 per node. A 5-user version costs \$449, 10-user \$765, 15-user \$995, and 30-user \$1495.

—Jeff Bertolucci



[illegible]

# PROFIT ANALYSIS

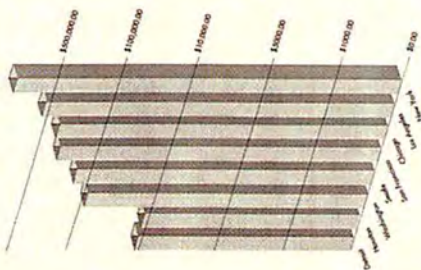

1st and 2nd quarter brands

**D**uring the Eighties, the industry became the darling of the Media Business. It seemed no could see anything wrong. Congress helped by passing the most lax rules and in consequence the last legislation the most divergence of the copyright law. The number of MPAA Studios had grown to a large number of independent studios around from approximately 100 in 1980 to 300 by 1985, and the universal rule for those new studios was programming. The President's Commission Community was the task and not only programming these new studios, but created them.

The student becomes uncomfortable. The real market got sick, the middle-class buyers were holding too much paper, and we witnessed a disaster.

...and independent Christian ...  
...hand. We have seen a number ...  
...the Shakers and a religious ...  
...them to commit funds to spe- ...  
...ative program ventures. The larger ...  
...and a Daphneville willing to ...  
...up on an unusual business plan, ...  
...ing fund at least \$50,000 for ...  
...of them.

[illegible]

Now, examine the one on the right. Printed by the Epson Stylus™ 800 Ink Jet Printer, which costs about half as much

No, there's nothing wrong with your eyes. The new Epson Stylus 800 is the right answer if you'd like the look of laser without paying the price.

It's whisper-quiet, compact, Windows<sup>®</sup> compatible, and fast: it prints at 150 cps.



# ence between these two, ay twice as much for it.

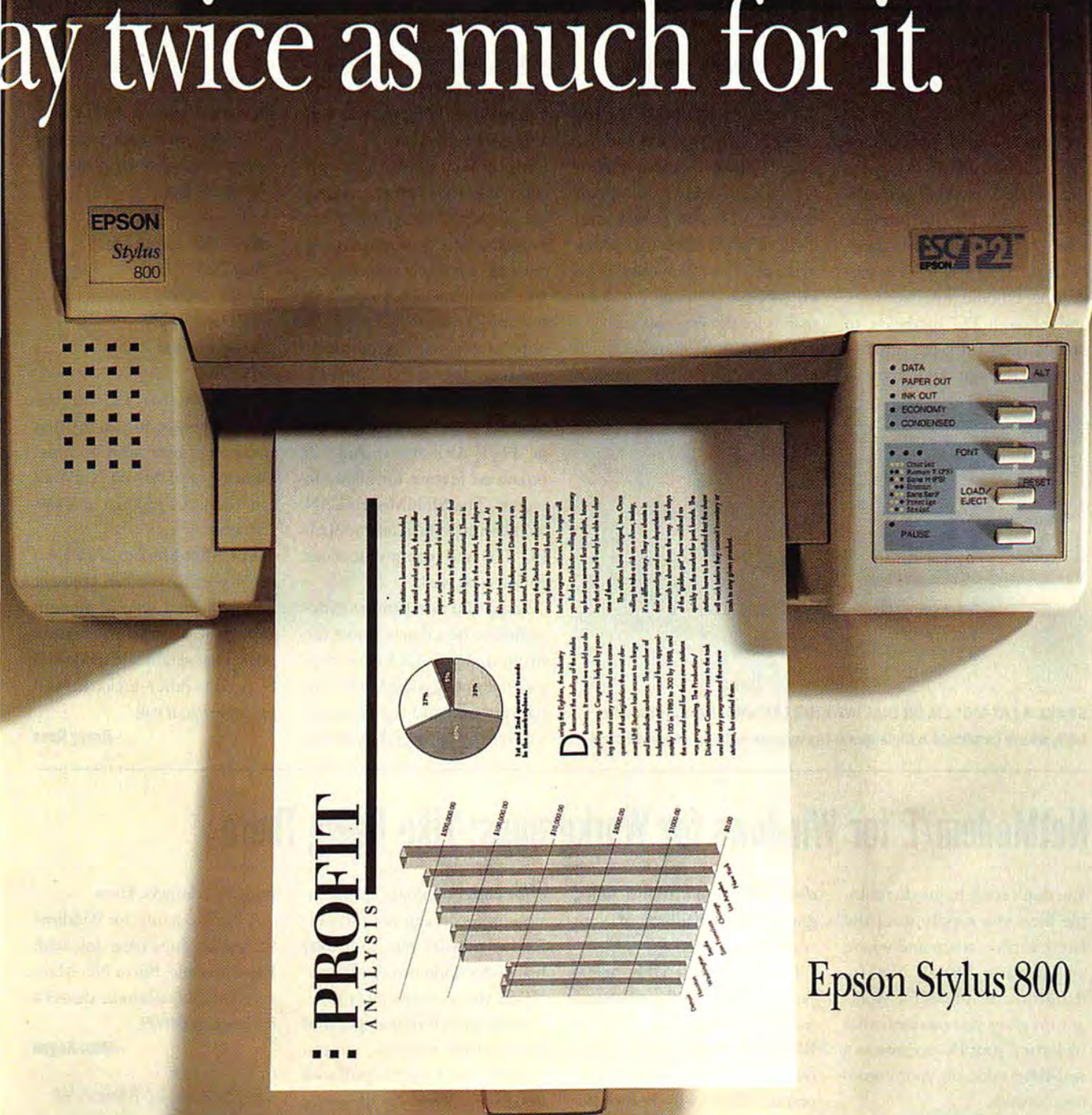

Epson Stylus 800

Plus, scalable fonts are standard. All making it the perfect printer for a small business or home office.

Epson's Stylus 800 is also the most solid, durable, reliable ink jet printer ever made. As you'd expect from Epson. Plus, we support you with our toll-free Epson

Connection customer service hotline.

But don't believe everything you see in print. Visit your Epson dealer, or phone the Epson Connection and ask us to send you a free print sample. Call us at 800-289-3776.

**EPSON®**

All company and/or product names are trademarks and/or registered trademarks of their respective manufacturers. Epson is a registered trademark of Seiko Epson Corp. ©1993 Epson America Inc., 20770 Madrona Ave., Torrance, CA 90509. For dealer referral, call 800-BUY-EPSON (800-289-3776). In Canada, call 800-GO-EPSON. For Latin America, 305-265-0092.



# Small-Scale Modem Sharing at Its Easiest

Multi-Tech Systems' MultiModemLAN makes sharing a fax-modem among 10 to 20 users on a Novell network, or establishing remote access to that network, cheaper and easier. Integrated into the product, which is the size of a thick magazine, is a high-speed fax-modem, an ethernet interface card, and enough PC hardware to enable the MultiModemLAN to run without a dedicated

PC—sometimes required to share a modem on a LAN.

The \$1995 MT1432ECT has a 386SX processor, and 10Base-2 and 10Base-T ethernet hardware for coaxial or twisted-pair cabling. The processor and 2MB of RAM allow the device to act as its own dedicated server, processing incoming commands for the fax-modem.

The MultiModemLAN includes a 14,400-bps modem

with 9600-bps send-and-receive fax capabilities plus MNP-5 and V.42bis data compression and V.42 error correction.

Multi-Tech provides its own communications programs with the product. The MultiExpress program is a general-purpose package for dialing in, dialing out, and remotely controlling sessions. This product supports popular file transfer protocols and includes a script language. The MultiExpress Fax Server product handles ASCII, PCX, or TIFF files and includes a broadcast feature for faxing to groups. The MultiModemLAN works with popular off-the-shelf PC fax and communications packages as well.

Setup and installation are designed to be a cinch. Since the MultiModemLAN has no floppy drives or keyboard, you configure it and add the requisite software by downloading files to



**SHARE A FAX-MODEM OR DIAL INTO THE LAN with the MultiModemLAN, which combines a high-speed fax-modem with an ethernet card.**

## NetModem/E for Windows for Workgroups: Like Being There

You don't want to juggle multiple files; you simply want the latest version when and where you need it. Shiva's NetModem/E for Windows for Workgroups gives you precisely that by letting your PC operate as a real-time node on your corporate network.

This isn't Shiva's first or only dial-in network device, but this NetModem/E lets you tap the unique properties of Microsoft's *Windows for Workgroups*. Even across the country, you're a full participant in *Windows for Workgroups*' E-mail, scheduling, and file sharing facilities. You can access not only your own network node, but also the *Win-*

*dows* files, applications, fonts, graphs, and graphics of your work-group peers.

Based on a 10-MHz 68000 processor with 512K of battery-backed SRAM and 64K of ROM, NetModem/E for Windows for Workgroups is a 3-pound, 9½-by-5½-by-1½-inch device that can be easily installed in a secure location on the network just by plugging in an ethernet cable and phone line, without an attached PC.

NetModem/E for Windows for Workgroups transfers data in packets at 14,400 bps. It can be accessed by any modem, but speeds below 9600 bps are not recommended. Its V.42/V.42bis

error correction/data compression protocols can raise the effective transfer rate to 57,600 bps under optimum conditions.

Still, that's considerably slower than the 10-mbps speed of an ethernet network, so you probably don't want to pull your neighbor's *Word for Windows* code over the phone line—files and fonts yes. ShivaRemote lets you manage your data transfers from within *Windows for Workgroups*, while taking advantage of all the environment's file management facilities.

Being connected also lets you do some things you couldn't do with a regular modem, like access your network's resources—

### MultiModemLAN

The easiest way to share a modem across or add remote-control access to an ethernet NetWare LAN.

**Multi-Tech Systems Inc.**

**800/328-9717,**

**612/785-3500**

**List price: \$1995**

**Reader service no. 782**

it from another PC on the LAN. The vendor claims that an average user with minimal knowledge of Novell NetWare can install the product in about 25 minutes.

The MultiModemLAN has a serial port so you can connect and manage a second modem and create a miniature modem pool. That way, if one modem is busy, the other kicks in and processes your call.

—Randy Ross

printers, scanners, faxes.

A NetModem/E for Windows for Workgroups base unit with EtherModule, Shiva Net Manager, and ShivaRemote carries a list price of \$1699.

—Mike Hogan

### NetModem/E for Windows for Workgroups

**WINDOWS** Staying in touch remotely has never been so easy.

**Shiva Corp.**

**800/458-3550,**

**617/270-8300**

**List price: \$1699**

**Reader service no. 783**



Since the mid-1980's, ALR has been the PC manufacturer of choice among both leading edge power users and budget conscious consumers. This ability to expertly balance performance with value has earned us top honors worldwide.

To make certain that every ALR system keeps performing like a winner, we've created a service and support program that PC World described as being "among the best." A six-day-a-week, toll-free tech support hotline provides instant solutions to most problems, while our extensive on-site service program delivers both convenience and security. We even cover selected models with a 30-day money back guarantee, so you know you can buy with complete confidence!

## ALR FLYER SC 3/33s



**\$799**

- ◆ 33-MHz Intel® 386SX™
- ◆ 80-MB Hard Drive
- ◆ Integrated Super VGA
- ◆ Includes MS-DOS, Windows 3.1, ALR Mouse
- ◆ 170-MB HD Model for \$999
- ◆ 25-MHz i486SX FLYER SD with 80-MB HD \$899

monitor optional  
1024 x 768 .28mm \$299



## ALR PROVEISA 4/66d



**\$4,595**

- ◆ 66-MHz Intel® 486DX2™
- ◆ 340-MB Hard Drive
- ◆ 12 Drive Bays
- ◆ 10 Expansion Slots
- ◆ 8 EISA, 2 ISA
- ◆ Dual Processor Ready

monitor optional  
1024 x 768 .28mm \$299

## ALR Ranger MC 4/20s



**\$2,949**

- ◆ 20-MHz Intel® 486SX™
- ◆ 80-MB Hard Drive
- ◆ Upgradeable CPU
- ◆ Docking Station Available
- ◆ Free Microsoft PS/2 BallPoint™ Mouse\*

\* (Until March 31, 1993)  
While Supplies Last

Call Now Toll-Free  
ALR PrimeLine Direct  
**800-444-4ALR**  
In Canada Call: 800-465-5979

Optional One Year On-Site Service  
For As Little As \$9.95\*\*



# 33-MHz i486DX™ 256K Cache

ALR FLYER SD32 4/33 vs. DELL® 425s/M

DELL (100) ALR (166)

50 100 150 200

**Performance Comparison**  
(Based on Intel iCOMP™ Scores)

# SPEEDING IN-LINE

Staying In-Line Doesn't Mean Going Slow, Because ALR's 33-MHz i486DX FLYER Costs the Same as Dell's 25-MHz i486SX PC

The exhilaratingly fast ALR FLYER SD32 4/33 may look like a sensible, full-featured office PC, but to our competition, it's a killer. You see, the FLYER SD32 delivers scorching 33-MHz i486DX™ performance for less than Dell's comparably equipped 25-MHz i486SX PC. That's 66% more power\* free!

How fast is the ALR FLYER SD32 4/33? Well, if you're used to

working on a 386 powered PC, it can slice the time it takes to do some jobs in half. If you

deal with numbers and graphics a lot, you can expect an even bigger performance boost. And you'll love the way it streaks through Windows applications.



With its 256-KB cache, the FLYER SD32 even has an edge over other i486 systems. Still, this is more than just a speed machine. Its 170-MB hard drive offers over 40% more disk storage than the Dell system. With 1-MB of video RAM and Windows graphics acceleration, it delivers 256 color Super VGA graphics ten times faster than standard VGA boards. And it has all the other extras you want in a ready-to-roll office PC.

So why get tied down by a slower system when the ALR FLYER SD32 gives you the blood-pumping performance you crave for the same money? Hey, if you're worried that all that speed will make your parents nervous, you can always wear a helmet. Just call ALR PrimeLine Direct, and we'll get you started on the fast track today.



	ALR FLYER SD32 4/33 Model 170	Dell 425s/M
Processor	33-MHz i486DX	25-MHz i486SX
Math Coprocessor	Int. Math Coprocessor	None
CPU Upgradeable	Yes	Yes
RAM	4-MB	4-MB
Base Price		\$1,021
Hard Drive	170-MB	120-MB add \$279
External Cache	256-KB	128-KB add \$100
Video RAM	1-MB	512-KB Std. for 1-MB add \$50
SVGA Monitor	Included	add \$299
DOS 5.0	Included	add \$50
Windows 3.1, Mouse	Included	add \$100
<b>Total</b>	<b>\$1,899</b>	<b>\$1,899</b>

# ALR®

Advanced Logic Research, Inc.

9401 Jeronimo Irvine, CA 92718  
(714) 581-6770 FAX: (714) 581-9240

\*Based on Intel iCOMP Scores. \*\*One Year On-Site Service for as little as \$9.95 does not apply to longer Notebook Series. Prices and configurations are subject to change without notice. Verify competitive pricing with manufacturer. Prices based on U.S. dollars. ALR is a registered trademark of Advanced Logic Research, Inc. Intel Inside logo is a trademark of Intel Corp. All other brand and product names are trademarks or registered trademarks of their respective owners. ©1993 by Advanced Logic Research, Inc.



## Word for Word for Windows

**WINDOWS** Mastersoft, maker of popular file conversion utilities for DOS and *Windows* word processors, is now shipping a stand-alone version for *Windows*. Like Mastersoft's *WinWord* version, which integrated into the word processor's File menu, the *Windows Edition* lets you convert between 100 file formats, from *Ami Pro* to *XyWrite*. But the \$149 product now lets you convert batches of files, even when the files are stored in different directories. The new version also takes the guesswork out of file conversion by automatically recognizing the file's original format. And it comes with a "snapshot" file viewer that lets you peer into documents before converting, with all formatting, fonts, and colors intact. Mastersoft Inc., 800/624-6107, 602/277-0900, 602/970-0706 (fax).

Reader service no. 690

## BitFax 4.0 for DOS

Bit Software's latest version of its *BitFax* fax software has a number of enhancements for DOS users, including a new interface that offers a multitude of ways to send, receive, and manipulate faxes. Use function keys, pulldown menus, command buttons, or <Alt>-key combinations, whichever works best for you. *BitFax 4.0* lets you send a fax from within any DOS application, including *WordPerfect 5.1*, *1-2-3*, and *Word*. Simply print to your fax-modem and up pops the *BitFax* interface to guide you through the procedure. The program is compatible with *BitFax for Windows*, handy if you send faxes from DOS and *Windows* applications. For example, you can schedule to send a fax in

*BitFax for Windows*, then switch to a DOS application, and the \$89 *BitFax 4.0 for DOS* will send your fax at the scheduled time. Bit Software, 510/490-2928, 510/490-9490 (fax).

Reader service no. 696

## FaxGrabber 1.2

**WINDOWS** The latest upgrade of Calera's *Windows* fax conversion utility, which converts images received from a fax card into editable text, has several added attractions, not the least of which is a new price—\$89—40 percent less than before. Calera has also added three more compatible fax software applications to its long list of supported programs: *FaxGrabber 1.2* works with Delrina's *WinFax Lite*, *RapidFax* by The Complete PC, and *BitFax* by Bit Software. In addition, Calera claims overall improvements to the program code have improved the accuracy of *FaxGrabber's* OCR as much as 10 to 20 percent. Calera Recognition Systems, Inc., 800/422-5372, 408/720-8300.

Reader service no. 695

## The Encyclopedia of Main Boards

*The Encyclopedia of Main Boards* is never going to compete with Stephen King in the page-turner sweepstakes. But if your office has an installed base of no-name clones or a bunch of older systems whose documentation has long since vanished, *The Encyclopedia* could be pretty compelling reading. It provides all the information you could want about thousands of motherboards: jumper settings, chip sets, specifications for the CPU, memory, and RAM cache, as well as an illustrated glossary of motherboard compo-



**BITFAX 4.0 FOR DOS** features an improved interface that gives you many ways to send and receive faxes from within DOS applications.

nents. Volumes 1 through 5 cost \$459.95. Micro House, 800/926-8299, 303/443-3388.

Reader service no. 691

## PFS:First Choice 4.0

Spinnaker's upgrade to this popular DOS integrated package gives you improved versatility and functionality in its word processing, spreadsheet, and database modules. The word processor now offers you WYSIWYG text editing and viewing, scalable fonts, a grammar checker, and the ability to use multiple type styles within the same document. When using the spreadsheet, you can now sort, hide, and adjust the width of your columns. The database module has improved search capabilities and dBASE compatibility. *PFS:First Choice 4.0* lists for \$119; upgrades are \$59. Spinnaker Software Corp., 800/826-0706, 617/494-1200, 617/494-1219 (fax).

Reader service no. 699

## Fidelity On-line Xpress 2.0

*Fidelity On-line Xpress 2.0* is an upgraded software package and on-line service that lets users buy and sell stocks and mutual

funds on line. Trading on line can cut 10 percent off Fidelity's own discount brokerage service fees. The Turbo Trader feature lets on-line traders obtain the current price quote and make the trade in a single session of about two minutes. Users can switch in and out of Fidelity mutual funds and about 80 other fund families. A 2400-bps modem is recommended, but the product supports 1200- to 9600-bps communications. It costs \$119.95. Fidelity Investments, 800/544-0246.

Reader service no. 701

## CA-Compete 5.0 for Windows

**WINDOWS** Computer Associates' *Compete 5.0* financial analysis and modeling software now includes the company's own macro language, CA-Realizer, and is compatible with *Windows 3.1*. Also, *Compete 5.0* is about six times faster than its predecessor, the vendor claims. Designed for financial modeling, *Compete* lets you create what-if scenarios and generate more views of your data than conventional spreadsheets. Some spreadsheets claim to be three dimensional, letting you see rows and columns on multi-



For Macintosh and Windows

# Pixar Typestry

The Greatest Software for Creating  
Dimensional Type.



Pixar Typestry™ turns your Type 1 and TrueType fonts into dimensional text. You work in an easy, familiar 2D space, but you get amazing 3D results. Typestry includes Pixar's powerful RenderMan so your image has the same professional quality you have seen in some of your favorite movies.

Typestry is great for making:

- Logos
- Letterheads
- Book Covers
- Greeting cards
- Brochures
- Presentations
- Mastheads
- Ads
- Illustrations
- Packaging

With Pixar Typestry, you turn your fonts into 3D objects. Move and rotate them wherever you want. Cover them with interesting Looks. Add lights, shadows, special effects... even make a little movie.

Typestry images can be gracefully imported into other applications like Photoshop, PhotoStyler, PageMaker, Persuasion and QuarkXPress.



Typestry users say...

- "MAJOR KUDOS!! Good Job!"
- "Great App. Even better Manual"
- "The interface is great."
- "Whow! What a concept — Absolutely fantastic! Having great times with it — creating some real beauties."
- "I can't remember being as excited about a product since falling in love with Illustrator and Photoshop."
- "This is a rare case where the product performance exceeds the copy writer's claims. I'm amazed."

Pixar Typestry is available for Macintosh and Windows in your favorite catalog or computer store or call

1-800-888-9856

Pixar Typestry is a trademark of Pixar. Pixar and RenderMan are registered trademarks of Pixar. Photoshop is a trademark of Adobe Systems, Inc.; PageMaker and PhotoStyler are trademarks of Aldus Corporation; QuarkXpress is a trademark of Quark Systems.

P · I · X · A · R

Circle 210 on reader service card



# Accounting's Best Value!

**Quicken was a good start.  
But now you need more power!**

**ACT Plus** is the complete accounting software needed to run successful businesses. Pure and simple: no other accounting package combines power, flexibility and value like **ACT Plus**.

Easy installation, an extensive manual and on-line help quickly put the full power of **ACT Plus** at your fingertips.

**ACT Plus** features ease-of-learning and ease-of-use with a point-and-shoot interface. It allows adding customers, employees, vendors, etc. "on the fly," plus sales history tracking, inventory analysis, audit trails and full tax support (including W-2, 941 reports and plain paper forms).

**ACT Plus** includes GL, AP, AR, Inventory, Order Entry, Purchase Order, Payroll, Check Reconciliation, and import and export of files with Lynx. Unlike Quicken, **ACT Plus** gives your business unlimited growth possibility with easy upgrade path to networks or UNIX. An optional Point-of-Sale module can be fully integrated to **ACT Plus** giving full integration from the front of the store to the back office accounting (all from one manufacturer!).

The new **CMS Data Query Module** quickly generates the custom reports needed for fine-detailed reporting or business presentations. You can filter accounting data interactively and easily produce "what-if" reports with nearly unlimited flexibility and form. For a limited time the **CMS Data Query** is being bundled with **ACT Plus** for the special introductory price of \$349, a savings of \$50!

**Only \$199.50**  
plus shipping & handling

## 30 DAY MONEY BACK GUARANTEE

VALUE COMPARISON	ACT Plus	Quicken	Great Plains
FULL-FUNCTION ACCOUNTING	YES	NO	YES
NO. OF MODULES	9	1	9
NETWORK CAPABLE	YES	NO	YES
POINT-OF-SALE CAPABLE	YES	NO	YES
AVERAGE PRICE PER MODULE	\$22.22	\$49.95	\$695.00

**Call Now! (800) 388-3038**



**Cougar Mountain Software**

2609 Kootenai St. PO Box 6886  
Boise, ID 83707

(208) 344-2540  
(208) 343-0267 Fax

## Quick Takes

ple pages. But *Compete* lets users create and compare 12 "dimensions" or categories for data. Using drag-and-drop, users can then rotate the dimensions to show data in different ways. *Compete 5.0* costs \$495. Computer Associates, 800/225-5224.

Reader service no. 702

### Optima Pocket Edition/PCMCIA

These two tiny portable modems from Hayes Microcomputer Products, the Optima 144 + Fax144 Pocket Edition and the Optima 24 + Fax96 for PCMCIA, offer mobile communications in compact packages. The Optima Pocket Edition is an 8½-ounce external fax-modem. It sends and receives faxes and data at 14,400 bps and includes V.42bis for 4-to-1 data compression. It comes with serial port and telephone cables, a battery pack, an AC adapter, and a carrying case, as well as Hayes's *Smartcom EZ* and *Smartcom Fax* communications software, and costs \$599. The Optima 24 + Fax96 for PCMCIA is Hayes's first credit card-size fax-modem that conforms to the PCMCIA 2.0 standard. Capable of transmitting data at 2400 bps and faxes at 9600 bps, the Optima for PCMCIA also includes V.42bis for data compression. It comes with *Smartcom EZ* and *Smartcom Fax* and costs \$399. Hayes Microcomputer Products, 404/441-1617, 404/441-1213 (fax).

Reader service no. 700

### CA-SuperProject 3.0 for Windows

**WINDOWS** Computer Associates' new version of *SuperProject* is more customizable than the previous one and has

additional graphics capabilities. It's one in a series of new CA products that use CA-Realizer as the common macro language. A new built-in CA-Realizer application, the Project Manager's Assistant, provides an interactive help system to guide users through the analysis and reporting of a project. Another improvement is DDE support, which allows hot links of graphs and data with compatible software programs. A new DLL interface allows integration with other languages, including C++/dBase, Microsoft Visual Basic, and Microsoft C. Plus, there are also new customizable fields and formulas, enhanced scheduling features, more flexible charts, and more page format options. The package is priced at \$895. Computer Associates, 800/225-5224.

Reader service no. 703

### Commence 1.01

Jensen-Jones, makers of the contact manager/PIM *Commence*, and AT&T have entered into a joint marketing agreement to sell *Commence 1.01* at \$395 with the AT&T Partner and Legend PBX systems. The telephone integration features in the new version create a bridge between *Commence* and your telephone. Not only can you control your phone from within *Commence*, but the program can take action on incoming and outgoing calls as they're being placed. *Commence* has a keypad for screen-based dialing and standard phone function buttons. Jensen-Jones Inc., 800/289-1548, 908/530-4666.

Reader service no. 697

**For more information about any product, contact the manufacturer or circle the number on the reader service card.**



# 6 steps to healthy computing

## 1. Curtis Glass Filter Plus—

Relieves eye strain and fatigue, cuts glare up to 99%, and reduces VLF radiation up to 98%.

## 3. Curtis Keyboard Organizer—

Keeps supplies in reach and relieves tired, aching wrists with built-in wrist rest. (Wrist rest also available separately.)

## 2. Curtis Monitor Arm—

Positions and adjusts monitor to optimum viewing angle to reduce glare and improve posture. Both arm and platform swivel 360°.

## 4. Curtis Clip—

Holds copy next to monitor to reduce eye fatigue and neck strain by eliminating constant refocusing from desktop to monitor.

## 5. Curtis Wrist Rest—

Supports wrists at a more comfortable height to help reduce pain and fatigue.

## 6. Curtis Mouse Pad Organizer—

Built-in wrist support relieves sore, tired wrists. Pad improves pointing accuracy and pen/pencil tray organizes supplies.

Curtis offers many practical and low cost accessories that can reduce everyday physical stress and strain from computing.

Long periods of highly routine computing can harm your physical and mental well-being. That's why Curtis offers an entire family of ergonomic accessories to improve your computing health and comfort.

Choose from eye-saving Copy Clips and Glare Filters, wrist-saving Keyboard Organizers with Wrist Rests, and posture enhancing Monitor Arms. In no time, you'll be able to feel the difference these

innovative Curtis accessories make in your personal computing comfort and well-being.

So why wait any longer? Six simple steps you can take today can mean more energy, greater productivity, and more job enjoyment tomorrow.



For more information, call Curtis at 1-800-955-5544, Ext. 240.  
Ask for your free "Healthier Computing Guide" brochure.

Manufacturing Company, Inc.

# CURTIS

30 Fitzgerald Drive, Jaffrey, NH 03452

©copyright 1993, Curtis Mfg. Co., Inc.  
All Rights Reserved



# THEY'LL TELL YOU WHY COMPUADD

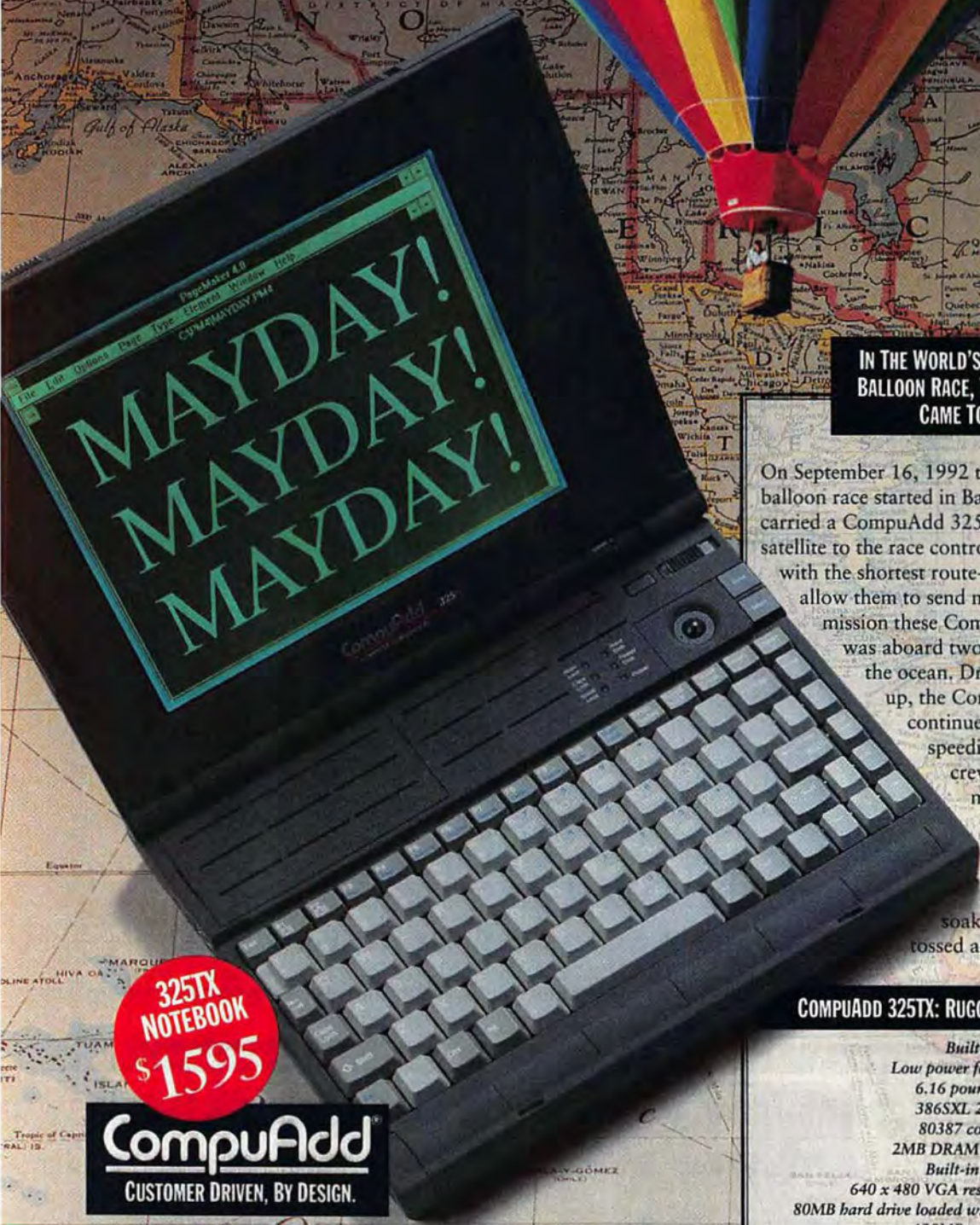

**IN THE WORLD'S FIRST TRANSATLANTIC  
BALLOON RACE, THE COMPUADD 325TX  
CAME TO THE RESCUE!**

On September 16, 1992 the world's first transatlantic balloon race started in Bangor, Maine. Each balloon carried a CompuAdd 325TX notebook to link it by satellite to the race control center, provide the crews with the shortest route-to-landfall information and allow them to send messages. But the most critical mission these CompuAdd portables performed was aboard two balloons that went down in the ocean. Dripping wet and badly beaten up, the CompuAdd 325TX notebooks continued to relay their positions — speeding the rescue effort. "The crews would have had no other means of communicating their position," said Race Director Alan Noble. But the CompuAdd 325TXs, "kept on working when they were soaked in seawater ... despite being tossed around and seriously abused."

**COMPUADD 325TX: RUGGED, DEPENDABLE, AFFORDABLE!**

*Built-in trackball*

*Low power for longer battery life*

*6.16 pounds, 11.3" x 8.5"*

*386SXL 25MHz processor*

*80387 coprocessor socket*

*2MB DRAM expandable to 8MB*

*Built-in 3.5" disk drive*

*640 x 480 VGA resolution with 64 gray scale*

*80MB hard drive loaded with MS-DOS 5.0 and Windows 3.1*

*120MB available for \$1795*

**325TX  
NOTEBOOK  
\$1595**

**CompuAdd®**

CUSTOMER DRIVEN, BY DESIGN.

**1-800-274-2843**

KEY CODE 806



# QUALITY CAN BE A REAL LIFESAVER.

**COMPUADD'S NEW 425C  
BRINGS YOU THE LATEST  
INNOVATION IN NOTEBOOKS — COLOR!**

For the same price other computer companies are charging for a monochrome notebook, CompuAdd brings you 486 power and color — all in a 7 pound package. The CompuAdd 425C color notebook comes with a math coprocessor built in, a full four megabytes of DRAM and SIMULSCAN support so you can run full color presentations on the LCD and a monitor at the same time. You also get a built-in trackball, an automatic sleep key and Microsoft's APM (Advanced Power Management) for longer battery life in DOS and Windows. Plus a unique System Status Window that shows battery level, power management status, modem ring status and more! Choose from an 80MB or 120MB hard drive — either way it's preloaded with MS-DOS 5.0 and CompuAdd Windows 3.1 so you're ready to go!

## **COMPUADD 425C: POWERFUL, PORTABLE, COLORFUL!**

Cyrix 486SLC processor rated at 25MHz

4MB DRAM expandable to 8MB

80387SX Cyrix math coprocessor built-in

VGA color LCD 8.5" diagonal screen (640x480)

3.5" 1.44MB floppy

1 parallel, 1 serial, external keyboard and VGA ports

Built-in trackball

82-key keyboard emulates 101-key layout

11.6" x 8.2" x 1.8"

Travel weight under 7 pounds

Optional 2400 baud modem with 9600 baud send/receive fax modem

80MB IDE hard drive (120MB available for \$2795)

**425C  
NOTEBOOK  
\$2595**

**CompuAdd®**

CUSTOMER DRIVEN, BY DESIGN.

**1-800-274-2843**

KEY CODE 806

Circle 19 on reader service card



# WE DON'T Lots Of Make ^ Money

We Make Lots of Software!

"DesignCAD...is a case study of what can be achieved when a software producer commits to excellence. A great interface, logical commands, and vertical integration into 3D combine with a great price (\$349) to make...a superior buy once again." - PC MAGAZINE MARCH 1993.



Typical DesignCAD 3D drawing. Courtesy Old World Graphics, Philadelphia, PA.

DesignCAD Release 6.0 added hundreds of new features and improvements. For this reason, our dealers and distributors felt a price increase was in order. Some complained they made more money selling competing products. It's always been our belief that a computer-aided-design (CAD) system shouldn't cost more than a good word processor. In the finest American Tradition we said, "Aw...What the Heck. Let's see the other guys beat our deal! Let's keep the price low, and sell big quantities."

**DesignCAD 2D**  
**Still \$349** suggested asking price  
DesignCAD 2D Release 6 offers an

amazing amount of CAD power for the low price. Features such as a built-in programming language and an on-line manual are standard. Distance, bearing, and center-of-gravity measurements are just a few of the advanced calculation capabilities available. DesignCAD 2D is not a low performance CAD system. It's only low priced!

### Who Uses DesignCAD?

Studies indicate the average DesignCAD purchaser is a Fortune 1000 company with more than 500 employees and 100 million dollars per year in total sales. However, due to the low price, a large number of DesignCADs are sold to "average"

computer users for ordinary projects.

DesignCAD gives you the power and sophistication to complete any type of project

### What Can You Do With DesignCAD?

Anything! Design your own home, porch, or room addition. Landscape your home. Create technical drawings, do cross-stitch needlework patterns, stain glass window designs, model airplane designs, futuristic vehicles, or design small thermonuclear devices (not a recommended use). Design real-life space vehicles, such as the

space shuttle. Do all types of space management and facilities designs. DesignCAD eliminates the age-old drafting board.

The uses for DesignCAD 2D are only limited by YOUR imagination!

### What about 3D?

We've got it! We offer DesignCAD 3D for only \$499. DesignCAD 3D offers power and features not found on systems costing thousands of dollars more.

### Which Do I Buy?

In general, DesignCAD 2D is the best choice for all drafting applications. DesignCAD 3D is best used for simulation; to see what something looks like before it's built. If you have questions about which program is best suited to your needs contact our Sales Department.

### Do You Offer a Bundle?

Yes, we offer DesignCAD-The Professional Series. This package combines DesignCAD 2D, DesignCAD 3D, ScanPro Raster-to-Vector conversion software, and 6700 symbols all in one complete package. For the name of your nearest dealer or for information and a **FREE** demo disk, fax or call the numbers below.



American Small Business Computers, Inc.  
One American Way  
Pryor, OK 74361 USA

In Europe:  
American Small Business Computers, Europe  
102 Rue La Fontaine  
75016 Paris FRANCE  
TEL: 331 4520 6540 • FAX: 331 4520 6539

Tel: (918) 825-4844

Fax: (918) 825-6359



# Marketplace

## A Monthly Survey of Prices on Popular Models

### Over the Counter

What you pay at retail stores for popular PCs

n/a = not applicable

#### 386SX/SLC-based desktop PCs

	CPU/speed (MHz)	RAM (MB)	Hard disk (MB)	National List	Average street price
ALR Flyer SC 3/33s	i386SX-33	2	80	\$799	\$706
DEC DECpc 333sx LP	i386SX-33	4	52	\$999	\$999
Gateway 2000 3SX-25	i386SX-25	4	80	\$945	\$945
IBM PS/ValuePoint 325T	IBM 386SLC-25	2	80	\$889	\$889
NEC PowerMate SX/25i	i386SX-25	2	60	\$1229	\$1104

#### 386DX-based desktop PCs

AST Power Premium 3/33 <sup>1</sup>	i386DX-33	4	210	\$3095	\$2643
Compaq Deskpro 3/33i	i386DX-33	4	120	\$1979	\$1806
Compaq Deskpro 386/33M <sup>1</sup>	i386DX-33	4	120	\$2569	\$2286

#### 486SX-based desktop PCs

ALR Flyer SD 4/25s	i486SX-25	4	170	\$1099	\$959
AST Bravo 4/33s	i486SX-33	8	213	\$1995	\$1787
Compaq Deskpro 486s/25M <sup>1</sup>	i486SX-25	4	120	\$2569	\$2304
Compaq ProLinea 4/25s	i486SX-25	4	240	\$1459	\$1340
DEC DECpc 425sx LP	i486SX-25	4	122	\$1449	\$1449
Dell System 425SE <sup>1</sup>	i486SX-25	4	230	\$3100	\$3100
Gateway 2000 4SX-25	i486SX-25	4	170	\$1120	\$1120
Hyundai 433S	i486SX-33	4	170	\$1799	\$1799
IBM PS/ValuePoint 425SX	i486SX-25	8	170	\$1357	\$1357
ZDS Z-Station 425Sn	i486SX-25	4	200	\$1800	\$1800

#### 486DX-based desktop PCs

AST Bravo 4/66d	i486DX2-66	8	210	\$2895	\$2610
Compaq Deskpro 4/66i	i486DX2-66	4	240	\$2949	\$2665
DEC DECpc 466d2 LP	i486DX2-66	8	245	\$2599	\$2599
Dell 466/M	i486DX2-66	8	320	\$3050	\$3050
Gateway 2000 4DX2-66V	i486DX2-66	8	340	\$2425	\$2425
HP Vectra 486/33ST <sup>1</sup>	i486DX-33	4	430	\$5249	\$4461
IBM PS/ValuePoint 433DX	i486DX-33	8	120	\$1516	\$1516
IBM PS/2 Model 90 XP-OL <sup>2</sup>	i486DX2-50	8	400	\$5020	\$4407
NEC PowerMate 486/50i	i486DX2-50	4	240	\$2949	\$2486
Zeos 486DX/33	i486DX-33	8	245	\$2395	\$2395

#### Portable PCs

AST PowerExec 3/25SL	i386SL-25	4	60	\$2395	\$2139
Compaq Contura 3/25	i386SL-25	4	120	\$2099	\$1919
Compaq Contura 3/25c	i386SL-25	4	84	\$2499	\$2292
Dell Dimension NL25	i386SL-25	2	80	\$1649	\$1649
Gateway 2000 Nomad 420SXL	i486SX-20	4	80	\$1995	\$1995
Hewlett-Packard 95 LX	NEC V20-5	1	n/a	\$799	\$561
IBM ThinkPad 700	IBM 486SLC-25	4	80	\$2750	\$2577
NEC UltraLite SL/20	i386SL-20	2	80	\$1699	\$1470
TI TravelMate 4000WinDX	i486DX-25	4	120	\$3299	\$2938
Toshiba T3300SL	i386SL-25	2	80	\$2299	\$2033
Toshiba T4400C	i486SX-25	4	120	\$3999	\$3577
ZDS Z-Note 325Lc	i386SL-25	4	120	\$3499	\$3499

From a national survey of more than 180 dealers by International Data Corporation. Figures are based on at least four price quotes for each machine. Prices are based on manufacturer's standard configuration without monitor.

<sup>1</sup>Uses EISA bus. <sup>2</sup>Uses MCA bus.

### Color Printing Becomes More Affordable

Quality goes up as prices go down

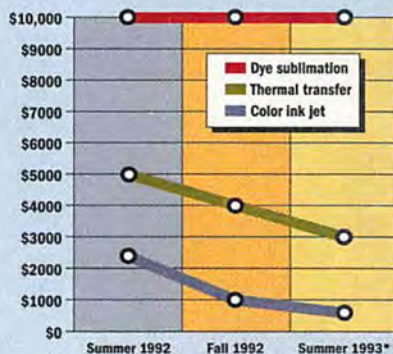

Color printer prices dropped steadily during the past two years and should continue their descent in 1993. Vendors are expected to add more low-priced models to their existing lines, according to industry analyst Bill Flynn at BIS Strategic Decisions. Of the three common types of color printers—dye sublimation, thermal transfer, and color ink jet—color ink jets and thermal transfers will offer good values as printer companies raise quality and lower prices, Flynn says. Dye sublimation printer prices should remain stable at around \$10,000.

\*Estimated prices

Source: Vendor list prices and BIS Strategic Decisions

### Dot Matrix Printers: Down but Not Out

Units in millions

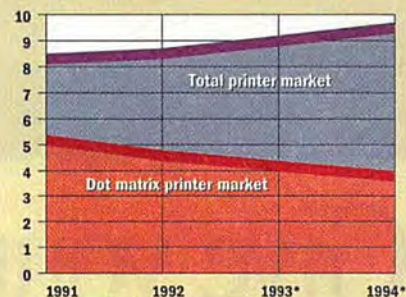

Though dot matrix printers face serious competition from low-priced ink jets, their prices should remain stable, says Angele Boyd, director of printer research at International Data Corporation. Unit shipments are gradually declining: IDC estimates a drop from approximately 54 percent of total U.S. printer purchases in 1992 to 46 percent in 1993. But don't look for price cuts. Instead, vendors will increase performance, reduce noise levels, and add fonts.

\*Estimated shipments

Source: International Data Corporation



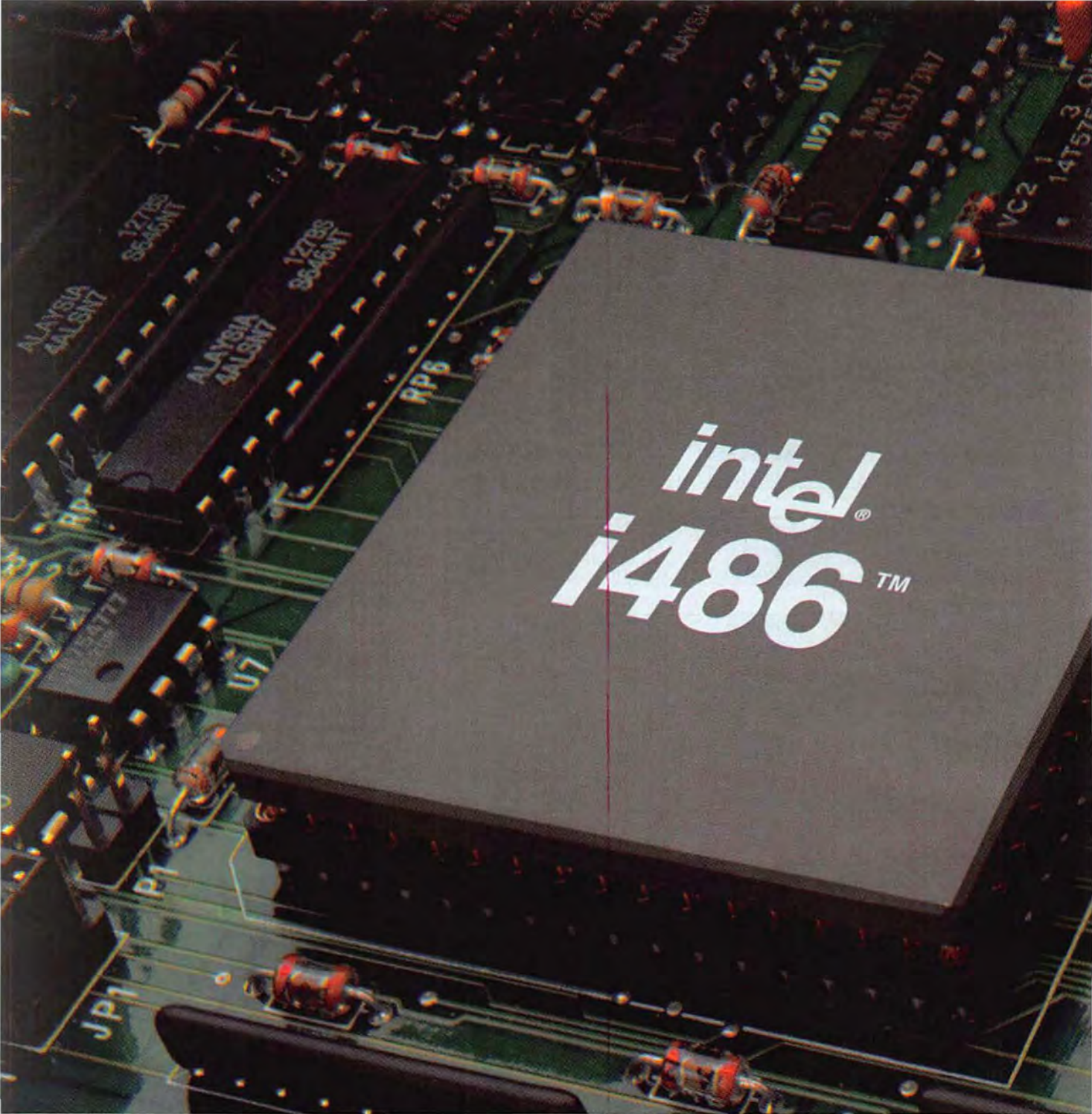

# Give your i486™ PC nitro-fueled

## Introducing Intel OverDrive™ Processors for your i486™ DX PC.

Want to really soup up your i486 system? Then it's time you install a new Intel OverDrive Processor under the hood.

A single-chip upgrade, an Intel

OverDrive Processor will boost the overall performance of your i486 DX or SX system up to 70%.

By using Intel's ingenious "speed doubling" technology, OverDrive Processors give you added power to run all of your software like greased lightning—from AutoCAD\* to

i486™ DX System Performance

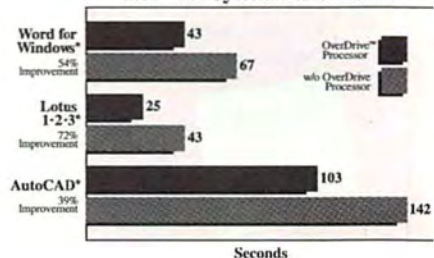



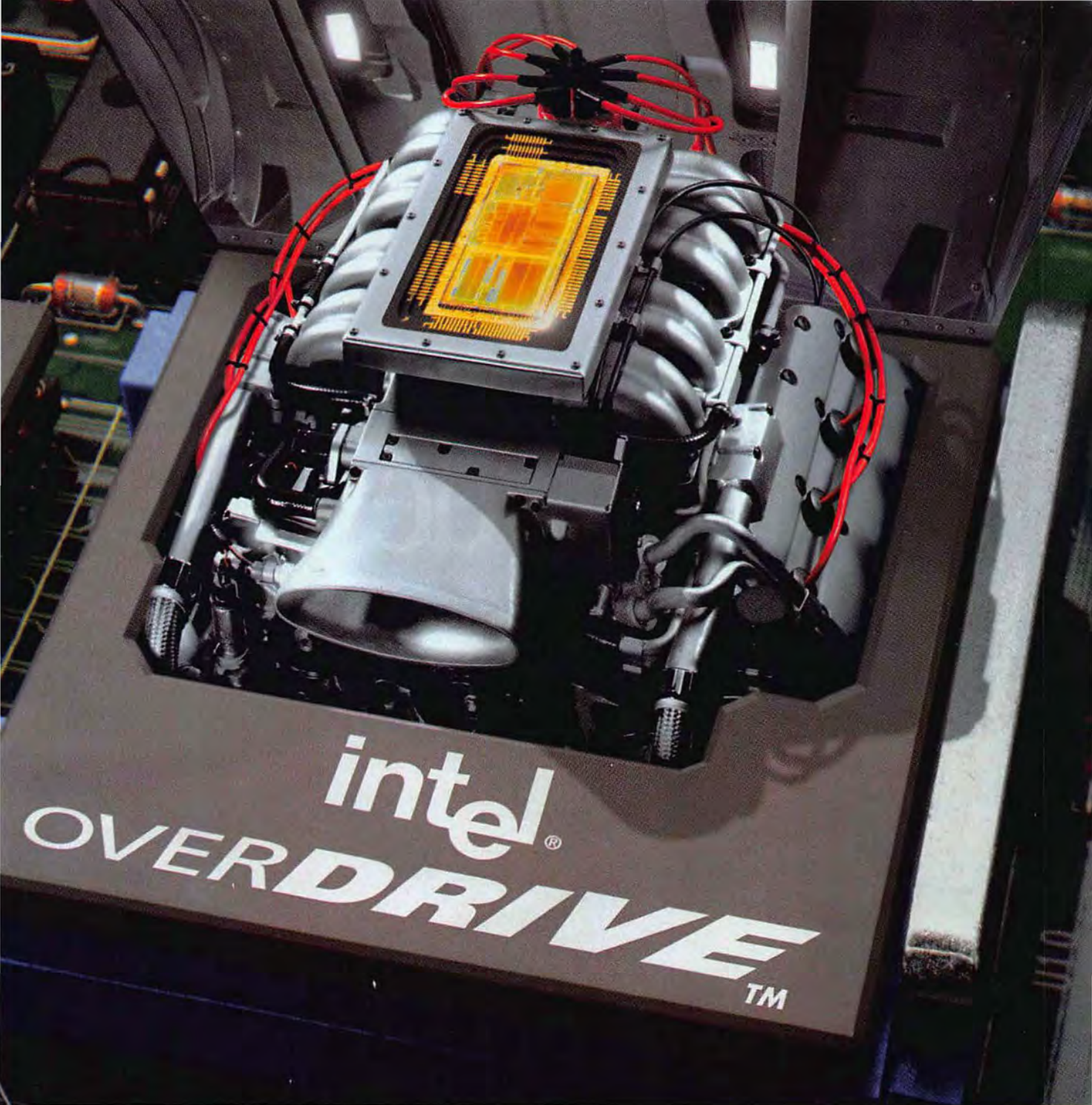

# ground-pounding performance.

WordPerfect\* and over 50,000 applications in between.

Plus, it doesn't take long to install an OverDrive Processor. Simply plug it into the vacant OverDrive

Processor socket† and you're off and running. Faster.

**WE MAKE  
COMPUTERS  
WORK  
HARDER.**

Find out more. Ask for ext. 229  
**1-800-538-3373**

So to rev up your whole system and keep up to speed with all the latest software developments, you need the future of PC upgradability: Intel

OverDrive Processors.  
To find out which OverDrive

Processor is right for your system or to locate your nearest dealer, call 1-800-538-3373, ext. 229. And turn your PC into a street-legal racing machine.

**intel®**



"Recommended."  
Jerry Pournelle, Byte, July 1992

# Inside Out

SupraFAXModem V.32bis Internal  
\$349.95 Dos/Windows



SupraFAXModems come in a wide range of models, from our budget-minded SupraFAXModem 24/96i to the fastest fax modem available: the SupraFAXModem V.32bis. Whichever model you choose, you will get Supra's proven technology and reputation for high-quality, reliable modems.

Supra modems are designed for novice and expert communicators alike. Whether you use DOS™, Windows™, or a Macintosh™, we've got a package for you — and our

## The Best Choice: SupraFAXModem

Inside or Out, now you can choose the hot-selling SupraFAXModem technology that best fits your computer. Either way, Supra can turn your PC into a communications powerhouse!

packages include everything you need. Plus our easy-to-follow Getting Started manuals will help you install your modem and start using it in just a few minutes! Imagine sending

and receiving perfect faxes, exploring the world of on-line databases, or retrieving an important work file — all from the convenience of your desk. And advanced users will appreciate the error-correction and data-compression features that can save you money!

No matter what your needs, a Supra modem is your best choice. Call us today at 1-800-727-8667, and find out why!

SupraFAXModem V.32bis External  
\$399.95 Stand Alone  
\$439.95 Dos/Windows



Supra Corporation

MODEL	INT./EXT.	FAX	DATA	V.42bis & MNP 5	MAX THROUGHPUT
SupraFAXModem V.32bis	E,I	14,400 S / R	14,400	yes	57,600
SupraFAXModem V.32	E	9600 S / R	9600	yes	38,400
SupraFAXModem Plus	E	9600 S / R	2400	yes	9600
SupraFAXModem 24/96i	I	9600 S / 4800R	2400	w/ software	9600

DOS Package includes modem, Fax Talk™ Plus, COMit™, cables, manuals • Windows Package includes modem, Winfax™, cables, manuals  
All trademarks belong to their respective companies. 7101 Supra Drive S.W., Albany, OR 97321 USA • 503-967-2410 • Fax: 503-967-2401



CALLER ID  
AVAILABLE NOW



Circle 249 on reader service card



No More Excuses.  
Check Out OUR New Low Prices!

"Are you telling me that only Maynard® offers minicartridge tape systems with floppy and parallel ports and software for DOS, Microsoft® Windows\* and OS/2\*?"

"Yes."

"And you actually have the lowest priced† minicartridge backup system in the industry?"

"Yes."

"I understand that only Maynard provides a choice of both QIC and Irwin® tape formats."

Enough said.



**Maynard®**  
An ARCHIVE® Company

For your free Maynard Advantage Kit,  
call 1 800-821-8782.

Maynard, a division of Archive Corporation • Marketing Communications • 36 Skyline Drive • Lake Mary, FL 32746 • FAX (407) 263-3638 • (407) 263-3500 (USA) • 44-494-473-434 (UK)  
Maynard and Irwin are registered trademarks of Archive Corporation. \*All other products herein mentioned are trademarks or registered trademarks of their respective corporations.  
†Advertised Retail Price, U.S.

Circle 149 on reader service card



# Great Software

Quality doesn't always come with a price tag. Two experienced bargain hunters pick 45 top low-priced programs to round out your suite of mission-critical applications.

**E**veryone loves a bargain, and the software world is full of them—if you know where to look. In this day of \$795 applications, it's nice to know that you can still buy a program for less than a meal in a good restaurant.

To discover the finest in inexpensive software, we checked out BBS's, talked to user groups, asked retailers, and slogged our way through over 4MB of product listings sent to us by *PC World*. Finally, we went red-eyed examining the programs that seemed likely candidates. One of us (Steve) checked out the DOS programs, while the other (Scott) remained in *Windows*.

The programs we unearthed fall into just about every category imaginable: utilities, communications programs, personal information managers, and even spreadsheets. Some of the programs are *shareware*—software that's distributed free but that you're expected to pay for if you decide to keep it—but most are commercial packages that you can buy shrink-wrapped at your local computer store.

How do you draw the line at \$50 with

**By Steve Bass and Scott Dunn**

PHOTO BY JON LUCICH





# Under \$50





commercial software? After all, list (suggested retail) prices are about as realistic as a politician's promise, and we didn't want to leave out worthy programs that officially cost more than \$50 but in reality sell for less. The solution: We included programs with list prices over \$50 if we could find them on sale for less than \$50 in at least four stores or mail-order houses.

What's better than cheap software? Free software. So we picked a few favorite pro-



## Imposter 1.01

WINDOWS

**Imposter combines all the advantages of Windows memory management, multitasking, and program launching with the traditional DOS commands, in what looks like a plain DOS window. By simply typing a command, you can launch DOS programs (in their own windows) and Windows applications, either from the command prompt or through traditional batch files. You can even launch an application by typing the name of an associated data file. Available as IMPOST.ZIP on PC World Online and other on-line services. —S. D.**

grams that cost nothing at all. These *free-ware* programs are distributed like shareware, only you're not expected to send a check if you like them. Look for the *Free* boxes scattered throughout the article.

Whether you're paying little or nothing for your software, it's better than paying a lot. Read on for descriptions of some of the finest programs you can buy without breaking the bank.

## Communications

### BitCom for Windows 1.04a

**WINDOWS** When it comes to basic communications chores, such as accessing information services or transferring files, *BitCom for Windows* is a live wire. The interface includes a Rolodex-like dialing directory, a button bar along the top for common tasks, and a set of buttons at the bottom that correspond to the equally user-definable function keys. The package includes a scripting language that is backward

compatible with the DOS version. *BitCom* supports several common terminal emulations, including VT100; Wyse 50 and 60; Televideo 920 and 925; ANSI; and several of IBM's; and all the major transfer protocols. The list price is \$49. Bit Software, 510/490-2928, 510/490-9490 (fax). —S. D.

Reader service no. 605

### BitFax for Windows 2.05

**WINDOWS** For cheap faxing, there's no better solution than *BitFax for Windows*. Compatible with most fax-modems, *BitFax* lets you use any Windows application's Print command to transmit a fax. The program will automatically redial if the line is busy, or try a different number if you're faxing to more than one destination. You can also print a fax to disk and schedule *BitFax* to send it at a later time. You can create a phone book (and phoning groups) for numbers you commonly call, and generate a cover sheet complete with your own BMP-format logo. *BitFax* also receives faxes, of course, and then lets you view, rotate, print, or save what you've received in BMP, PCX, or its own formats. *BitFax for Windows* lists for \$59, but I've seen it discounted as low as \$44.95. Bit Software, 510/490-2928, 510/490-9490 (fax). —S. D.

Reader service no. 606

### Easydial 4.4

**SHAREWARE** Let's say you're sitting at your desk with a ton of high-tech equipment in front of you, and you need to make a call. Instead of dialing with your fingers—decidedly *low-tech*—you can have *Easydial* and your modem automate the process. This cheap, easy, yet remarkably versatile dialer gives you up to 70 characters per entry, enough to handle credit card numbers and prefixes, and can pause as needed. *Easydial* stores your phone numbers in an ASCII file, handy for adding, editing, and importing entries. When you're ready to dial a number, the program's Find feature search-

es your phone book and quickly locates the right name. *Easydial* even lets you time the call's length and add a short comment to a log. The program is available as EASYDI-AL.ZIP on PC World Online and other on-line services. Registration fee: \$20. PatriSoft, 714/352-2820, 714/352-1527 (fax), 714/352-2825 (BBS). —S. B.

Reader service no. 607

### Lync 3.0

**SHAREWARE** This efficient little communications program requires less than 95K of free memory and fits on a floppy. However, its small size doesn't mean small features: *Lync* lets you access BBS's at speeds from 300 to 38,400 bps and use serial ports from COM1 through COM4. The dialing directory holds 45 entries and offers auto-redial, tagging, and auto-dialing of tagged entries. The program supports most major transfer protocols, including YMODEM and ZMODEM. It's easy to use, too, with good menus, function key macros, and plenty of <Alt>-key shortcuts for quick access to all features. Available as LYNC.ZIP on PC World Online and other on-line services. Registration fee: \$25. Jason R. Alward, 613/224-3539. —S. B.

Reader service no. 608

## Data Management

### MyDataBase

Want a quick and easy way to manage your data? *MyDataBase* may be just what you need. It isn't *Paradox*, but for about \$20, discounted, you get a solid package with a surprising number of features: label and



IT MAY LOOK LIKE FOXPRO, but it's really Zephyr, an inexpensive and easy database built around the FoxPro engine.



report generation, free-form screen layout, calculated fields, filtering, and sorting up to three levels deep. You can put as many as 40 fields in a record and 5000 records in a file. The program comes with ten pre-designed formats, including customer contacts, employee records, and mailing lists. Just don't expect too much. *MyDataBase* doesn't have a programmable language, relational capabilities, or more than six pages of documentation. List price: \$24.95. MySoftware Co., 800/325-3508, 415/325-9383, 415/325-3106 (fax). —S. B.

Reader service no. 609

### Zephyr 4.0

**SHAREWARE** This menu-driven relational data manager uses the lightning-fast *Fox-Pro* run-time engine for full relational power. The program reads and writes in the industry-standard DBF file format and lets you simultaneously access up to 25 databases, each with as many as a billion records and 25 separate indexes. *Zephyr's* interface makes it easy to design lists, reports, labels, and form letters with the built-in editor and form letter generator. And if you're feeling up to it, you can skip the interface and enter commands (but no full programs) in the powerful, *dBASE/FoxPro*-compatible language. Available as ZEPHYR4A.ZIP, ZEPHYR4B.ZIP, and ZEPHYR4C.ZIP on PC World Online and other on-line services.



### OZCIS

Navigating through CompuServe is far from easy, unless you use *OZCIS*. Here's how it works: While off line, you write E-mail, select forum topics, and respond to messages. Then let *OZCIS* go on line and deliver your missives, get stock market quotes, check the weather in your area, or whatever else you want. Since you do all your reading and decision making off line, your CompuServe bill drops dramatically. And it's all done with pull-down menus, mouse support, and context-sensitive help. *OZCIS* is so good, it's hard to believe it's free. Available as OZCIS1.EXE, OZCIS2.EXE, and OZCIS3.EXE on PC World Online and other on-line services. —S. B.

Registration fee: \$50. Ward Mundy Software, 404/237-9420, 404/237-1167 (fax). —S. B.

Reader service no. 610

## Fonts

### Adobe Type Set Value Pack

**WINDOWS**

Imagine getting the latest version of *Adobe Type Manager* (2.5), 17 decorative display typefaces, 5 text typefaces, 5 script typefaces, and 3 symbol typefaces, all for less than \$50. Now stop imagining—it's for real. The market pressure from TrueType has meant a price boon to desktop publishers and font freaks, any of whom would flip for access to Adobe's vast library of high-quality faces. Like the TrueType system that's built into *Windows*, *ATM* gives you scalable fonts on both your screen and printer, and I don't just mean a PostScript printer. These fonts work with OS/2 as well. The *Value Pack* lists for \$60, but I've seen it as low as \$38. Adobe Systems, 800/833-6687, 415/961-4810 (fax). —S. D.

Reader service no. 611

## Grammar Checkers

### PC-Proof 1.5

**SHAREWARE** I'm lucky—*PC World's* copy editors pore over my grammar, carefully noting my passive voice and split infinitives. *PC-Proof* wouldn't replace these live grammarians, but it's talented enough to catch problems like missing articles, subject-verb disagreements, incorrect capitalization, sexist terms, missing punctuation, and correctly spelled words that may be the wrong words ("The very pineapple of perfection!"). The program supplies a detailed explanation of each problem and works with most major word processors. But good grammar and proper usage has to cost something—\$30 and about 850K of disk space. Available as PC-PROOF.EXE on PC World Online and other on-line services. Registration fee: \$30. Intellect Systems, 206/226-0429. —S. B.

Reader service no. 612

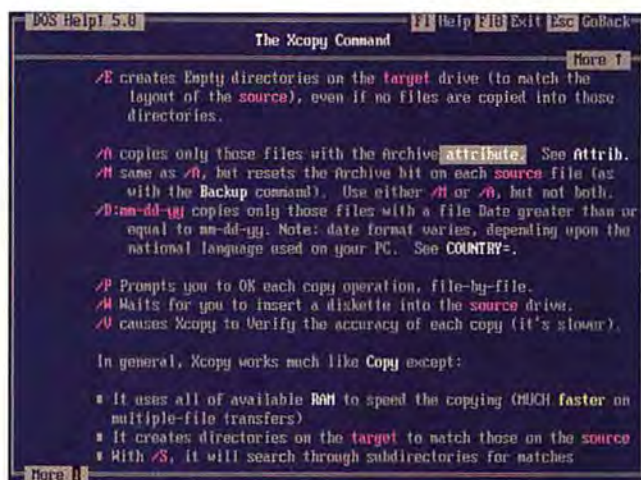

**QUICK AND COMPLETE, DOS HELP** puts the entire syntax of DOS commands at your fingertips for \$49.95.

## Help and Training

### DOS Help 5.0

So you can't remember how to use *FIND*? Well, you can always turn to DOS's skimpy help feature, or even call Microsoft's tech support. But for a nickel short of \$50, you can load Flambeaux's *DOS Help*, an on-line resource that supplies information about practically every aspect of that popular but outdated operating system. You not only get the correct syntax for every DOS command, but you'll learn how to use the command through comprehensive tutorials with plenty of examples. You can leisurely explore the program's subjects or bring up help on a particular command. You can even load this program as a TSR—a real lifesaver when you're struggling with the innards of a batch file and need quick reference. List price: \$49.95. Flambeaux Software, 818/500-0044, 818/957-0194 (fax). —S. B.

Reader service no. 613

### Professor DOS

We all know how DOS's *NUL* works, right? And when it comes to writing a batch file, well, who needs 'em, anyway? But if you *are* intrigued by DOS and want to figure out how things work, load *Professor DOS*. For under \$30 discounted, you'll be able to go through the basic and advanced tutorials, learning about DOS concepts, hard disk management, DOS 5.0's Shell and configuration issues, and a lot more. You'll also get lessons on such tools as *DOSKEY* macros, *DEBUG*, *QBasic*, and *EDIT*. List price: \$49.95. Individual Software, 800/822-3522, 510/734-6767, 510/734-8337 (fax). —S. B.

Reader service no. 614



## Legal and Official Documents

### It's Legal 3.0

Occasionally I need to whip up a legal document, say, a bill of sale or an employment agreement. But I try to avoid attorneys—no matter whose side they're on. That's why my first consultation is with Parsons's *It's Legal*, a program with a comprehensive catalog of legal documents you can use to create your own customized forms. *It's Legal* helps me with corporate and business contracts, leases, living trusts and wills, estate planning, power of attorney, and other legal folderol. The program even

helped me get rid of my shoe boxes, manila folders, and envelopes jammed with papers. Its 27 categories are designed to catalog everything from vehicles and valuables to the location of locked places and keys, credit cards, and medical and emergency information. You can generate a home inventory report that lists item, category, amount, and location, and even a net worth report. What's more, you can export the data to Intuit's *Quicken* personal finance program. At \$32 discounted, I consider it an inexpensive insurance policy. List price: \$49.95. Nolo Press, 510/549-1976, 510/548-5902 (fax). —S. B.

Reader service no. 616

## Personal Finance

### Andrew Tobias' TaxCut

Paying taxes is like going to the dentist; it's not supposed to be pleasurable. With Meca's *TaxCut*, it's at least tolerable, and maybe even fun. The process is simple: Go through the Enhanced Interview and plug in the data; *TaxCut* takes your entries and inserts them into any of the 85 forms that apply to your situation. You can play what-if scenarios—to see the impact of, say, buying a new car—and the Audit Flags in *TaxCut* alert you to potential problems that might bring you a visit from the IRS. The application can import data from a variety of programs, including *Quicken*, *Microsoft Money*, and *1-2-3*. *TaxCut* will print out IRS-approved forms or help you file electronically. It lists for \$79.95 but is often discounted to



**TAX FORECASTING AND TAX CATEGORIES** are among Andrew Tobias' *Managing Your Money's* many budget features.

\$50. Meca Software, Inc., 800/288-6322, 203/256-5000, 203/255-6300 (fax). —S. B.

Reader service no. 617

### Andrew Tobias' Managing Your Money 9.0

I've always liked Meca's *Managing Your Money*, but the price was more than I was willing to pay. Luckily, a lot of stores are discounting it these days, so I can once again browse Andrew Tobias' witty help screens. *MYM* has always been a master at investment tracking, and the new version has gone a step further. You can now use CompuServe to update your portfolios automatically, track pricing indexes, and monitor prices at whatever interval you want. If you have a SkyTel pager, you can have the program warn you when a stock falls within a specified price range. On the more mundane side, *MYM* also takes care of common chores like organizing your checkbook, pay-



## Detour 1.4

**FREE** **WINDOWS** When you launch an application from File Manager

by double-clicking a data file, *Windows* knows what program to load from the file's three-letter extension. Unfortunately, *Windows* lets you associate a given extension with only a single program. But when you associate an extension with *Detour*, double-clicking the file name brings up a user-definable menu of any programs you might want to launch. *Detour* requires the Visual Basic DLL (VBRUN100.DLL), which is available on most BBS's. Available as DETOUR.ZIP on PC World Online and other on-line services. —S. D.

takes into consideration which state you live in and offers an on-line legal guide that helps you determine when you really should talk with a lawyer. *It's Legal* lists for \$69, but I've seen it discounted to as low as \$30. Listen, did you hear the one about the attorney who...Oh, never mind. Parsons Technology, 800/223-6925, 319/395-9626, 319/395-0217 (fax). —S. B.

Reader service no. 615

### Nolo's Personal RecordKeeper 3.0

I've been nailed twice; first when my home was burglarized, second when my office flooded. But when the insurance company asked for proof of the items I listed as stolen or damaged, I was ready, thanks to Nolo's *Personal RecordKeeper*. This program, a repository for all my personal information,



**CUSTOMIZING QUICKEN:** We found this best-selling finance program for as little as \$42.



ing bills electronically, and effortlessly determining your net worth (which may or may not be a pleasant experience). *Managing Your Money* lists for \$79.95, but I've seen it discounted to around \$43. Meca Software, Inc., 800/288-6322, 203/256-5000, 203/255-6300 (fax). —S. B.

Reader service no. 618

### Quicken for Windows 2.0

**WINDOWS** *Quicken* is the best-selling finance package for home and small-business users, and for good reason. It's easy to use, with pop-up user tips, a configurable icon bar, and screens that look like their real-world equivalents (for example, the checking account window mimics a check register). You can plan, track, and manage

multiple accounts, such as checking, savings, cash, and investments. People with small businesses will like the ability to create income statements, balance sheets, cash flow reports, charts and graphs, and payroll checks. *Quicken* provides options for paying bills or accessing Visa statements via modem, and special calculators help you with financial planning for loans, investments, and savings. *Quicken* retails for \$69.95 but sells for as little as \$42. Intuit, 415/322-0573, 415/852-0155. —S. D.

## Personal Information Management

### Any Time

If your desk is covered with file folders, snippets of paper, and stray business cards



## Alldrive

This neat utility executes the same command across all drives.

For example, to check all of your drives, just type ALLDRIVE CHKDSK. If you are ready for some housekeeping, *Alldrive* can make your disk optimizer defrag each of your drives. Available as ALLDRIVE.ZIP on PC World Online and other on-line services. —S. B.

(and under every pile is an alligator ready to pounce), now's the time to use *Any Time*. To help you track appointments, this pro-

## Spinnaker: Seizing the Low Ground

In the wake of intense competition, a few companies are vying for new customers with great software at rock-bottom prices. One such company really caught our eye: Spinnaker Software. Its low-priced *Easy Working* programs are almost always solid and well designed, providing a great starting place for small businesses that need to get up to speed. Below are our favorites:

### Easy Working Eight-in-One and Easy Working for Windows Eight-in-One

**WINDOWS** Both the DOS and Windows versions of *Eight-in-One* supply everything you'd expect: a good integrated software package, word processor, database, spreadsheet, communications tool, outliner, and desktop organizer. Each module integrates smoothly with the others, simplifying tasks like mail merging letters. The Windows version makes full use of the Clipboard. Despite a \$59.95 list price, we found *Eight-in-One* selling for only \$33.95.

Reader service no. 635

### Easy Working Word Processor and Easy Working Desktop Publisher

**WINDOWS** Any word processor this cheap must be as lame as Windows' Write. Wrong! Spinnaker's *Easy Working Word Processor* offers paragraph styles, headers, footers, footnotes, a spelling checker, a thesaurus, table of contents and index generation, and even manual kerning. You can paste or import graphics files and dress up documents with lines, ovals, and boxes. The package even comes with an address book and a label maker. Everything has its price, however; you can work on only one document at a time, and forget about multicolumn pages. So a word of advice: If you don't need the address book and labeler, get *Easy Working Desktop Publisher* instead. It's really the same program minus the address stuff, except that it also supports multiple columns, can wrap text around graphics, and has a stripped-down version of the *Easy Working*

*Spreadsheet* as a table editor. *Word Processor* lists for \$49.95, and so does *Desktop Publisher*.

Reader service no. 638

### Easy Working Presentation Maker

Creating eye-grabbing presentations can be quick and almost painless. With 24 ready-made charts, all you need to do is type in—or import—your text, and the work is done. And there are ample ways to customize your output with font families, fill patterns, type sizes, and border styles. *Presentation Maker* imports Lotus worksheets and outputs to both Harvard Graphics and various 35mm slide formats. List price: \$49.95.

Reader service no. 636

### Easy Working Spreadsheet

**WINDOWS** Longing for Excel but scared by its price? For much less money, you can create spreadsheets of up to 10,000 by 30,000 cells, open multiple spreadsheets at once, import and export 1-2-3 and ASCII files, sort data, do extensive formatting, and perform over 40 mathematical, statistical, financial, and date functions. You can't create macros, and the charts are all monochrome, but you can't expect everything at this price. One nice touch: Both the spreadsheet and charting module are OLE servers, so you can embed worksheets and graphs in other Windows applications. List price: \$49.95.

Reader service no. 637

Spinnaker Software, 617/494-1200, 617/494-1219 (fax).

—S. B. and S. D.

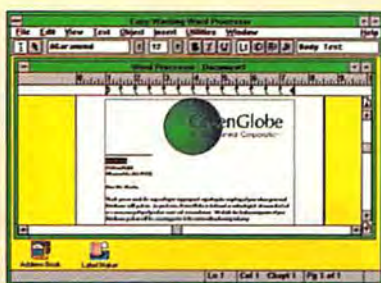

SPINNAKER'S INEXPENSIVE Windows word processor offers serious page layout and mail merge capabilities.



# Preferred Stock For The Price Of Common.



\*Depending on applications used, power management features selected, and peripherals attached. Terms: MasterCard, Visa, Discover and American Express accepted. No surcharge for credit card orders. Money orders, certified checks, personal checks accepted (allow ten days for processing). Company and institutional P.O.'s upon credit approval. ZDS resellers and distributors determine their own pricing which may be higher or lower than ZDS' Z•DIRECT price. Prices do not include applicable sales tax, shipping and handling. Government, Educational and Volume Purchase buyers please call for a quotation. Federal Government Sales please call 1-800-843-4131. 30-day money-back guarantee applies only when buying through Z•DIRECT. Excludes opened software and purchases which have been subject to abuse. Some models shown with optional accessories. Most notebooks include one-year limited mail-back warranty with optional Z•CARE service available (call, or see a Z•CARE contract for important details). Order by FAX 1-800-472-7211. All products subject to availability. Specification and prices subject to change without notice. Zenith Data Systems is not responsible for typographical or photographic errors. Z•NOTE, Z•SPORT and READYDESK are trademarks of Zenith Data Systems Corporation. MS-DOS and Microsoft are registered trademarks and Microsoft Windows, Microsoft LAN Manager and Microsoft Windows for Workgroups are trademarks of Microsoft Corporation. i386, i486 and the Intel Inside logo are trademarks of the Intel Corporation. Novell and NetWare are registered trademarks of Novell, Inc. Banyan and VINES are registered trademarks of Banyan Systems, Inc. Copyright © 1993 Zenith Data Systems Corporation.





## **ZDS-600 Series**

**FROM \$1299** i386™ SL/20-25 MHz

- 60-120MB HDD • 3.5" FDD • 2MB RAM user expandable to 8MB • 9.5" VGA display • MS-DOS® 5.0
- serial, enhanced parallel, video, mouse/keyboard port • internal modem socket • up to 3 hours NiCad battery life • 6.5 lbs.

## **Z-SPORT™ 325S**

**SAVE \$200** i386SX/25 MHz

- 60MB HDD • 3.5" FDD • 2MB RAM user expandable to 8MB • 9.5" edge-lit LCD • MS-DOS 5.0 • NiMH battery
- optional ISA docking unit • serial, parallel, mouse, video port • 6 lbs.



## **Z-SPORT 420S**

**SAVE \$200** i486™ SX/20 MHz

- 85MB HDD • 3.5" FDD • 4MB RAM user expandable to 16MB • 9.5" edge-lit LCD • MS-DOS 5.0 • NiMH battery • optional ISA docking unit
- serial, parallel, mouse, video port • 6 lbs.

## **Z-NOTE™ 325L**

**SAVE \$400** i386SL/25 MHz

- upgradable to i486SL • 85MB HDD • 3.5" FDD • mouse • 4MB RAM user expandable to 12MB • 9.5" LCD upgradable to color • MS-DOS 5.0, Microsoft® Windows™ 3.1, and Microsoft Windows for Workgroups™
- Ethernet compatible high-speed-communications port
- pre-installed client software for Novell® NetWare®, Microsoft LAN Manager™ and Banyan® VINES®, up to 10 hours NiMH battery life\* • optional READYDESK™ Port Replicator
- 5.9 lbs.



## **Z-NOTE 325Lc**

**SAVE \$500** i386SL/25 MHz up-

- gradable to i486SL • 120MB HDD • 3.5" FDD • mouse • 4MB RAM user expandable to 12MB • 8.4" active-matrix color display • MS-DOS 5.0, Microsoft Windows 3.1, and Microsoft Windows for Workgroups • Ethernet compatible high-speed-communications port • pre-installed client software for Novell NetWare, Microsoft LAN Manager and Banyan VINES • up to 6.5 hours NiMH battery life\* • optional READYDESK Port Replicator • 6.5 lbs.



Introducing new **Z-DIRECT** pricing, starting at **\$1299**. At Zenith Data Systems, we set the standard for notebooks others can only aspire to. Now, we



pledge you our entire line of ZDS notebooks at rock-bottom low prices. From our light-weight, entry-level ZDS-600 Series starting at \$1299, to our upgradable Z-SPORT notebooks with desktop expansion and our award-winning Z-NOTES with upgradable display, built-in networking and industry-leading battery life. So, for jackpot notebook quality at anybody-can-play prices, call Z-DIRECT today. Or see your nearest reseller.

# Call Z-DIRECT At 1-800-582-8193.



**ZENITH DATA SYSTEMS**

A Bull Company

*Thinking Ahead.*



gram offers conflict checking, alarms, attached memos, and rescheduling features. It also has to-do list management that will automatically roll over and age items on the list. The program, mouse friendly and with movable windows, gives you a quick view of your weekly, monthly, and yearly schedules along with access to appointment details. *Any Time* supports over 500 printers and outputs a variety of schedules and calendars, including formats for Day Runner, Day-Timer, and others. There's even a full-screen print preview. *Any Time* lists for \$59.95, but I've found it discounted to \$39.95 at major retail outlets. Individual Software, 800/822-3522, 510/734-6767, 510/734-8337 (fax). —S. B.

Reader service no. 619

### Time & Chaos 3.05

**WINDOWS** **SHAREWARE** *Time & Chaos* is what a personal information manager should be: clean and simple. The main window is divided into four integrated sections: calendar, appointment list, to-do list, and telephone book. Anything you enter in the appointment list shows up in the calendar's preview mode. You can schedule single, daily, weekly, biweekly, and monthly appointments, with warnings if conflicts occur. The telephone book has lots of options, including sections for white and yellow pages, business and residence addresses, up to four phone numbers per entry, a pop-up module for note taking, links to the to-do list, and buttons for printing an envelope or launching your favorite word processor with the name and address automatically inserted in a new document. The appli-

cation also gives you numerous options for printing calendars and phone and address lists. Available as TCHAOS.ZIP on PC World Online and other on-line services. Registration fee: \$24.95. iSBiSTER Int'l, 214/530-2762 (BBS). —S. D.

Reader service no. 620

## Publishing and Presentations

### Arts & Letters Scenerio

**WINDOWS** Many working folk need occasional graphics but don't have the time or money for a high-end graphics package (to say nothing of hiring a full-time artist). For them the choice is simple: Use *Arts & Letters Scenerio*, a low-cost, one-shot solution for desktop publishing and presentation graphics. This vector-based system comes with over 200 canned shapes—including symbols, text effects, and clip art—plus the tools to turn them into what you need. You can also draw from scratch with the line, freehand, Bézier curve, and text tools; color your lines and fills; and even add gradients. Screen redraw on some gradients is slow, but you can interrupt the process to do other chores if you wish. List price: \$29.95. Computer Support Corp., 214/661-8960, 214/661-5429 (fax). —S. D.

Reader service no. 621



**DRAWING FOR \$29.95?** Arts & Letters Scenerio offers many useful graphics tools at a remarkable price.

office. *CardsNow* guides you through entering your copy and lets you choose from four type sizes and five styles. The program includes clip art and can import PCX files—if you can scan in your logo, you can put it on your business card. You also get enough sheets of preformatted white card stock to



## Path Search

*Path Search* is a handy program that finds any file in any directory in

your PATH or in a list of directories that you create separately. Let's say you've got too many install programs scattered throughout your disk; just type PS INSTALL.\* PATH and you'll find out where those files are—at least you'll find the ones on your PATH that you keep running accidentally. Available as PS.ZIP on PC World Online and other on-line services. —S. B.

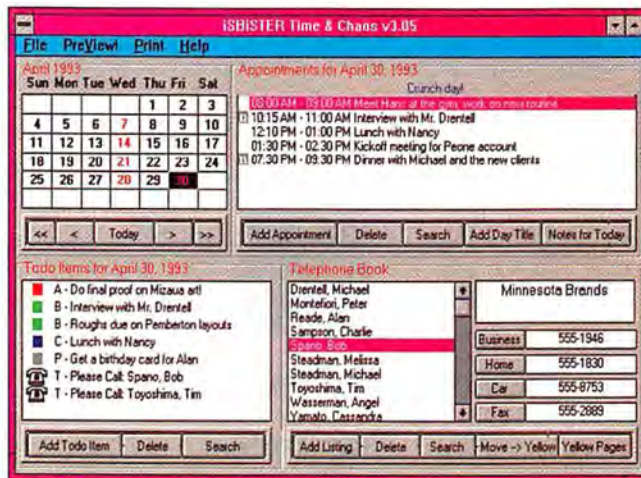

**PERSONAL INFORMATION MANAGEMENT** is quick and easy with *Time & Chaos*, an inexpensive shareware program.

### CardsNow

Admit it, you've always wanted business cards, but you just don't want to go to all the expense and the bother of hiring a designer and then schlepping everything over to the print shop. With *CardsNow* and a laser printer, you can create new business cards without ever having to leave your

print 250 cards. List price: \$39. Topitzes & Associates, 608/273-4300, 608/273-8804 (fax). —S. B.

Reader service no. 622

### Paint Shop Pro 1.02

**WINDOWS** **SHAREWARE** Navigating the seas of bit-map formats can be a pain. If you don't need the fine-tuning control of a fancy paint program or photo editor, save your money and buy *Paint Shop Pro*. This program lets you convert between many popular bit-map formats (BMP, DIB,





## KwikDraw 1.31

**FREE**

**WINDOWS** With

*KwikDraw*, you don't need to pay money for a vector-based draw program. This handy little application provides tools for simple shapes and lines; five zoom levels; and a user-definable "magnetic" grid to help you align objects (sorry, no gradients or Bézier curves). If you need to work with more than 32 objects, you can always shell out \$37.95 for the shareware version. Available as KDRAW3.ZIP on PC World Online and other on-line services. —S. D.

RLE, GIF, IMG, JAS, MAC, MSP, PCX, PIC, RAS, TGA, TIFF, and WPG), adjust the color level, and crop and resize bit-mapped images. Although there are no tools for painting or retouching portions of an image, you can make a number of image-wide adjustments, including sharpening, softening, and embossing, flipping, mirroring, and rotating. The program includes multiple levels of zoom and a very fast screen capture feature. Available as PSPZIP on PC World Online and other on-line services. Registration fee: \$49. JASC, Inc., 612/934-7117. —S. D.

Reader service no. 623

### Print Shop Deluxe

When you need to cook up a party invitation or a poster for your spring yard sale, *Ventura Publisher* may be a bit much. At those times, try Broderbund's *Print Shop Deluxe*, a program that lets you combine text and graphics to create signs, stationery, cards, banners, and other designs. *Print Shop* is amazingly easy to use: It includes full-page layouts to get the job done instantly and tools that let you design your own page, choosing from over 300 graphics, 100 backdrops and borders, and 30 scalable fonts. Once you've created a document, you can customize the look of it by shrinking, enlarging, stretching, or rotating the text or graphic. Want more? Change the headline text by adding shadows or graduated fills. And *Print Shop Deluxe* lets you see what you're doing as you go along. In fact, the hardest part is to stop using it.

*Print Shop Deluxe* retails for \$59.95, but I've seen it for as little as \$47 at discount stores. Broderbund Software, 415/382-4400, 415/382-4419 (fax). —S. B.

Reader service no. 624

### Lecture for Windows 1.02

**WINDOWS** **SHAREWARE** If you need to whip up a monitor-based presentation and don't mind wrangling with command syntax and style names, *Lecture for Windows* might be just the tool you're looking for. You won't find data charts or drawing tools; instead, *Lecture for Windows* turns any text file into a series of handsome word chart slides. You create your show in Notepad or another text editor, specifying colors, fonts, and special effects (*Lecture*'s limited repertoire includes pop-up messages, zooming, and minimizing windows).

When you run your script through *Lecture*, you can flip through slides manually or have them advance at specified intervals, in either one pass or a continuous loop. You can display your presentations in a full-screen window, although you'll still see the *Lecture* title and menu bars at the top. Available as LECTUR.ZIP on PC World Online and other on-line services. Registration fee: \$29. Barn Owl Software, 618/632-7345, 618/632-2339 (fax). —S. D.

Reader service no. 625

### MediaClips

**WINDOWS** Looking for a cheap and easy way to dress up your reports and presentations with vivid pictures and sound clips? Look no further than the *MediaClips* series from Aris Entertainment. These CD ROM titles are clip art for the multimedia age, containing a wealth of 8- and 24-bit (256- and 16.8 million-color) photographs and sound files. Topics range from business (*Business Backgrounds* and *Money, Money, Money*) to scenery (*Majestic Places*, *Wild Places*), with most titles going for \$40 each.

Your best buy: the \$14.95 *MPC Wizard* disk, featuring a utility for testing and tuning a multimedia PC as well as sample sounds, along with a selection of images from the other titles. List prices vary. Aris Entertainment, 503/488-4864, 503/488-2321 (fax). —S. D.

Reader service no. 626

## Spreadsheets

### Alite 1.1

**SHAREWARE** Okay, so you'd like to have a spreadsheet around, but it's not a major part of your software arsenal. Or maybe you need a small one that'll fit on a floppy when you visit clients. *Alite* may be your answer; it weighs in at only \$20 and a meager 256K (I didn't know *anyone* wrote programs that small nowadays). But *Alite* is no lightweight:



**HAVE SOME TRAVELING WORKSHEETS?** The \$20 *Alite* can fit on a floppy and read and write 1-2-3 files.

It's compatible with 1-2-3 WKS and WK1 files, gives you 2048 rows by 128 columns, and has plenty of mathematical, logical, statistical, financial, and string functions. *Alite* also has a macro command language and five types of graphs. Available as ALITE1F.ZIP on PC World Online and other on-line services. Registration fee: \$20. Trius, 508/794-9377, 508/688-6312 (fax), 508/794-0762 (BBS). —S. B.

Reader service no. 627

## Text Editing

### Boxer 4.0c

**SHAREWARE** Do you sometimes need to kick out a quick note or modify a batch file? If it's inconvenient to load your reg-



## Shareware on Line

If you've never tried shareware, you're in for a treat. Instead of marketing through traditional distribution channels, shareware authors make their software available on a trial basis through electronic bulletin boards and mail-order companies. After you evaluate the program—usually about 30 days—the author expects you to send payment and register it, or stop using it and delete the files from your hard disk.

### But Is It Safe?

First, a word about viruses: A lot of people worry about getting computer viruses from shareware. While there's some danger of picking up a virus that way, it's not overwhelming. Shareware distributors all scan their programs for viruses as a matter of course, but it wouldn't hurt to scan them again yourself. Then again, it's probably a good idea to scan new shrink-wrapped software as well, since viruses have been known to get into commercial software houses as readily as shareware ones.

For instant access to shareware, we've listed the more popular on-line services and BBS's across the country. You can access them with any modem. If you'd like to find all of the shareware and free programs discussed in this article in one place, check out PC World Online, where they're all kept together in the Featured In April folder.

Most of these files are available in the compressed ZIP format, and you'll need PKWare's PKZIP compression utility to unzip them. Any BBS that offers shareware will offer PKZIP, itself one of the most popular shareware programs of all time.

### Unconnected Options

All's not lost if you're without a modem. Many shareware distribution companies will send you unregistered shareware, either on floppies or CD ROM, for a modest price (CDs tend to be more expensive but come with hundreds of programs). Just remember, when you "buy" shareware from one of these companies, you're paying only a distribution fee; you're still expected to register any program you decide to keep.

And don't forget your local user group.

Many maintain shareware libraries, and larger groups obtain programs directly from the author. The neat part about user groups? You can usually get expert advice by talking with the shareware librarian. To find a user group near you, call the Association of Personal Computer User Groups' locator number, 914/876-6678, or check out *Consumer Watch* in the October 1992 issue of *PC World*.

Finally, you can get shareware directly from the authors, either by mail or through their BBS's. That way, you'll be sure to get the most current versions.

—S. B.

### ON-LINE SERVICES AND BBS'S

#### America Online

703/448-8700, 800/827-6363 (membership)

#### Channel 1

617/354-8873 (BBS)

#### Cheers

814/539-6648 (BBS)

#### CompuServe

800/848-8199, 617/457-0802

#### Exec-PC

414/789-4210 (BBS)

#### Executive Network

914/667-4567 (BBS)

#### HH Info-Net

203/738-0342 (BBS)

#### PC World Online

PC World Online is a part of America Online; 800/827-6363 (membership)

### SHAREWARE DISTRIBUTORS

#### EMS

301/924-3594, 301/963-2708 (fax)

#### PC-SIG

800/245-6717, 408/730-9291, 408/730-2107 (fax)

#### Public Brand Software (PBS)

800/426-3475, 317/856-7571

#### Public Software Library (PSL)

800/242-4775

#### Software Excitement

800/444-5457, 503/826-6884, 503/826-8090 (fax)

ular word processor, consider *Boxer*. This text editor is small and quick, yet it's amazingly functional (and believe me, I've used some dysfunctional ones). *Boxer* has most everything you'll need: full mouse support, multiple levels of undo, macros, forward and backward searches with wild cards, and word wrap. If you're doing any programming—or even just editing batch files—you'll appreciate the pop-up ASCII table, the graphic drawing, and the slick feature that matches parentheses. The keyboard can be easily reconfigured to emulate *WordStar* and *WordPerfect* keystrokes. *Boxer* is available as BOX400.ZIP on PC World Online and other on-line services. Registration fee: \$35. Boxer Software, 800/982-6937, 603/924-6602. —S. B.

Reader service no. 628

### Mega Edit 2.07

☒ WINDOWS ☒ SHAREWARE Tired of Notepad's measly file size limit and lack of basic features? Step up to *Mega Edit*, a robust text editor for Windows whose file size is limited only by your available RAM. *Mega Edit* lets you open and export DOS, Macintosh, and UNIX text files and can view (but not change) binary files. It has a full-featured search-and-replace capability and even the option to jump to the line number of your choice. Although you can open multiple documents at once, you can view and edit only two of them (or two places in one document) simultaneously; if you need to work on more than two text files at once, you must launch multiple instances of *Mega Edit*, just as you would with Notepad. Available as MEGAED.ZIP on PC World Online and other on-line services. Registration fee: \$35.50. Computer Witchcraft, 415/752-2477, 415/752-8971 (fax). —S. D.

Reader service no. 629

### Utilities

#### Disk Optimizer Tools 4.05

Every hard disk eventually has problems, and SoftLogic's collection of 17 utilities offers solutions to many of them. To begin with, you should let *Disk Optimizer Tools* defrag your hard disk regularly to ensure peak performance. Every so often, run REFRESH to give your disk the once-over and identify and exclude bad sectors. Data Guardian enables you to recover any delet-



ed files, and VITALSAV protects your disk from accidental formatting. If you need to delete a file so no one, not even someone with a copy of Data Guardian, can undelete it, you can use the KILLFILE program. List price: \$49.95. SoftLogic Solutions, 800/272-9900, 603/627-9900, 603/627-9610 (fax). —S. B.

Reader service no. 630

## hDC Power Toolboxes 1.0

**WINDOWS** These days toolboxes—floating, icon-studded button palettes—are all the rage. One of the best and cheapest is hDC's *Power Toolboxes*. A subset of the company's *Power Launcher* product, *Power Toolboxes* sports a colorful combination of global and application-specific buttons. The

those files that have changed since the last backup. The program can ignore hidden or system files that never change or shouldn't be backed up (such as your permanent swap file). The scheduling and unattended background-backup features are especially useful for those backing up to a network server. Unfortunately, you can back up only to other hard drives or floppies—tape drives aren't supported. However, error correction, data verification, and data compression are. *MyAdvancedBackUp for Windows* lists for \$59.95, but I found it for as little as \$39.99. MySoftware Co., 415/325-9372, 425/325-3106. —S. D.

Reader service no. 632

## Metz Task Manager 2.0

**WINDOWS** **SHAREWARE** This useful utility (available as shareware and commercially) replaces Windows' Task Manager and, optionally, Program Manager too. As easy to bring up as the standard Task Manager, Metz offers push-button launching of up to nine programs, menu access to Program Manager groups, a command line with a memory, instant access to Control Panel, and even a simple file management utility. Other features include a scheduler to launch programs at preset times when you're not around, and file and text searching. It can also switch between tasks. Available as MTM20.EXE on PC World Online and other on-line services. Registration fee and list price: \$49.95. Metz Software, 206/641-4525, 206/644-6026 (fax). —S. D.

Reader service no. 633

## Win Rx 1.0

**WINDOWS** Does the fear of insidious computer viruses keep you awake at night? *Win Rx* is cheap, but good, insurance. The program currently comes with definitions for 46 boot-sector and 865 file viruses, but it doesn't stop there. By scanning files for instructions typical of destructive viruses, *Win Rx* may even be able to find and de-

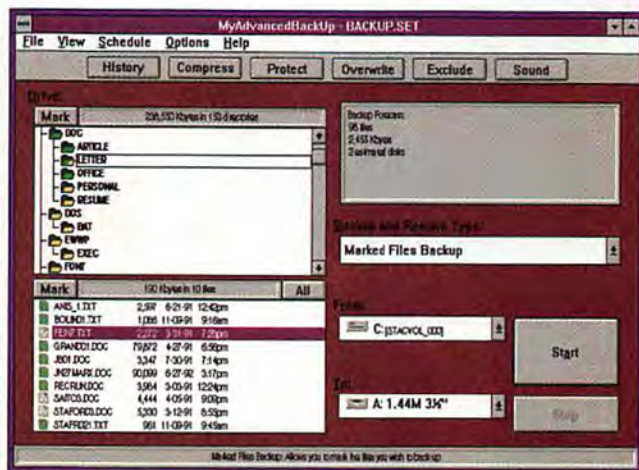

**IF YOU'RE BACKING UP TO FLOPPIES, MySoftware's MyAdvanced-BackUp for Windows is a good cost-saving option.**

stroy the new "polymorphic" Mutation Engine viruses (no, I wasn't willing to test it). The interface is simple and gives you the option to scan directories, files, or whole drives. You can even scan in the background while you work in other programs, or manually stop a scan if you change your mind. Upon completion, *Win Rx* launches your text editor with a full report. List price: \$39. Trend Micro Devices, 800/228-5651, 310/328-5892 (fax). —S. D.

Reader service no. 634

Steve Bass and Scott Dunn are contributing editors for PC World. They can be reached on PC World Online (see page 8 for more information).



### Find Directory

**FREE**

In DOS, moving from one directory to another is okay, but wandering through multiple subdirectory levels is a real pain. But not anymore. If you type just FD and a snippet of the directory's name, *Find Directory* will bring you there. Unlike Norton's similar NCD program, *Find Directory* does not need to keep a list on disk updated to work properly. *Find Directory* is available as FINDIR.ZIP on PC World Online and other on-line services. —S. B.

program ships with macros for some 42 Windows applications, and you can create your own by either recording actions or writing instructions by hand. *Toolboxes* also lets you modify the size, number, position, and icon graphics of the buttons. The skimpy eight-page documentation isn't much help, but analyzing the examples and consulting the on-line help will usually suffice. *hDC Power Toolboxes*, which costs \$39.95, is available only directly from hDC Computer Corp., 800/365-8553. —S. D.

Reader service no. 631

## MyAdvancedBackUp for Windows 1.01

**WINDOWS** This long-named program offers most of the basics of a good Windows backup program at an excellent price. You can back up entire drives or partitions, or selected files or directories, or save only



### Filer 2.0

**FREE**

Ososoft's *Filer* not only helps you find lost files but is a useful tool for keeping your disk in order. Using normal DOS wild cards, it searches for any file on any or all of your hard drives. You can print the resulting list or use it to delete, launch, or view selected files (in ASCII or a few graphics formats). Or you can narrow the search further by hunting for up to four text strings using Boolean AND/OR operators. After using it for a while, you'll have only one question: Why is anyone giving away software this good? Available as FILER2.ZIP on PC World Online and other on-line services. —S. D.





**\$1895\***  
HP's least expensive PostScript printer.



**\$999\***  
TI's least expensive PostScript printer.

\*Suggested retail price. Dealer prices may vary. †Limited warranty, see dealer for details. Adobe PostScript and the PostScript logo are registered trademarks of Adobe Systems, Inc. LaserJet is a registered trademark of Hewlett-Packard. Mac and AppleTalk are registered trademarks of Apple Computer, Inc. IBM is a registered trademark of International Business Machines Corp. microWriter is a trademark of Texas Instruments Incorporated. © 1993 TI.





## New TI microWriter

How is this possible? By using an innovative technology called LED, we've just developed the first Adobe PostScript™ printer with a list price under \$1000. As you can see, the new TI microWriter™ PS17

NOT ONLY IS OURS  
ABOUT \$900 LESS,  
IT'S ALSO THE  
BETTER PRINTER.

delivers sharp laser-quality type and exceptional graphics. But at a much lower price than even the least expensive HP LaserJet® with PostScript. And that's just the beginning.

The microWriter is also faster. And since it has fewer moving parts, it's extremely reliable, so we give you a better warranty\*. Paper handling is

better, too. You can use up to three different paper trays.

The bottom line? No matter what business you're in, the better your work looks, the further you'll go. And no printer for the price can extend your reach further than a new TI microWriter.

For information and your nearest dealer, call 1-800-527-3500.

	TI microWriter PS17 PostScript Printer w/ AppleTalk®	HP LaserJet IIP PostScript Printer w/ AppleTalk®
Pages Per Minute	5 (STD.) 250 Sheet Tray	4 (STD.) 50 Sheet Tray
Paper Handling	(OPT.) 250 Sheet Tray (OPT.) 150 Sheet Universal Feeder	(OPT.) 250 Sheet Tray
Mac®/IBM® compatible	Standard	Standard
Warranty	1 yr., plus 5 yr. printhead	1 yr.
Engine	LED Electrophotographic	Laser Electrophotographic

TI makes a full line of quality printers.



EXTENDING YOUR REACH  
WITH INNOVATION

 **TEXAS  
INSTRUMENTS**

COMING  
SOON TO  
A DEALER  
NEAR  
YOU.

Circle 220 on reader service card



# Windows Notebooks





# for \$2000 or Less

Sometimes you don't need a PC, but those times seem fewer and farther between. For your mobile computing pleasure, this review presents 20 affordable 386 notebooks—and some outstanding values.

**W**ith today's heavy workloads, fewer professionals can afford the luxury of turning off their computers at the end of the day and leaving their work behind. With notebooks at hand, PC users now work at home, out of town, and even during commutes.

The key to efficient computing on the go is desktop replacement: You need the power, memory, video, and disk capacity to run all of your applications—including *Windows* programs—on the six o'clock commuter special as well as in the office.

On the other hand, you don't want to break your budget on a second machine. So we cast our net wide for this review, seeking every affordable 386-or-better notebook we could get. We hauled in a mixed harvest, mostly composed of 25-MHz models using Intel's 386SL and 386SX and AMD's 386SXL CPUs, but we were even able to come up

**By Rex Farrance  
and Owen Linderholm**



with a couple low-priced Cyrix 486SLC-25s. (See "Mobile Computing Picks Up" for more inexpensive notebooks we couldn't get in time for review.)

Fortunately, prices have plummeted over the last several months. The Dell Dimension NL25, which earned a Best Buy in both this review and September's notebook roundup, cost \$2746 last fall. But just six months later, its price had been slashed by almost \$900 to \$1848—and this kind of drop is the rule rather than the exception.

The average price of the notebooks in our roundup came to just over \$1800 on the street—ready to travel, with at least 4MB of RAM, a 60MB hard disk, a 1.44MB internal floppy drive, a 2400-bps modem, DOS 5.0, *Windows 3.1*, and a mouse or trackball. Only 5 of 20 notebooks cost more than \$2000, and one of those four, the Aspen Aquiline Personal 486, is a Cyrix 486SLC-25. The Arche NP-201 was the least expensive in our roundup, with a street price around \$1500. News from the price front will continue to get better in the months to come, as competition forces 386 prices down even further.

### Speed On the Go

As you might expect, the Cyrix 486SLCs were the fastest systems in our tests, although the speed differences between them and the fastest Intel 386SL systems were barely perceptible. While still capable, the AMD 386SXLs and Intel 386SXs formed a noticeably slower group. The 386SL chip's integrated memory cache controller gives it an edge over the AMD 386SXL. This feature makes it easy for motherboard manufacturers to add an external memory cache, and all the 386SL notebooks here provide one. With the AMD chip (or the Intel 386SX), motherboard manufacturers have to add a controller chip to support a cache—a problem considering the shortage of real estate on notebook motherboards. As a result, none of the 386SXL (or 386SX) models came with a RAM cache. The Cyrix 486SLC has an internal 1K memory cache integrated right into the chip.

To test these portables, the PC World Test Center used the same tough applications suite we regularly employ to benchmark desktop iron. It includes the PC World Test Center's *Windows 3.1* applica-

## Best Buys



tions tests (*Freelance for Windows 1.0*, *Word for Windows 2.0*, *Excel 4.0*, and *Paradox 3.5* for DOS run from *Windows*). In addition, we run the BAPCo SYSmark92 test, which uses desktop publishing, presentation graphics, software development, spreadsheet, and word processing applications (for more details see the PC World Test Center Report).

### Cutting the Cord

Some users will purchase a notebook to serve as a movable desktop they can easily tote from electrical outlet to electrical outlet. But for most buyers, battery life is crucial. To extend it, notebooks provide a variety of power-saving features. These include timeouts (for

## Best Battery Life



With a range from under 2 hours to over 6 hours, battery life was a telling factor in this review. Nevertheless, most of these notebooks managed real-world battery life of close to or over 4 hours. The standouts are the top three with 6, 5½, and 5 hours, respectively. The CompuDyne 386SL's 4 hours and 42 minutes is also good.

1. ZDS 625nl Model 85 (page 139)

2. Dell Dimension NL25 (page 131)

3. Micro Express NP925 (page 132)

4. CompuDyne Slimline 386SL/25 (page 130)

5. Swan 486/SLC-25 (page 138)

## Best Price



Since we asked vendors to send our notebooks below a certain price, it isn't too surprising that there's little price variation in this review, except at the low end. Arche managed to send us a fully configured notebook for just over \$1500, and the rest of our top five made it under \$1700, with the Swan 386SX/25 just missing a Best Price spot at \$1703.

1. Arche NP-201 (page 119)

2. Chaplet NBC 386SL-25 (page 126)

3. CAF AquaLite-II (page 126)

4. Blackship BLK 386SL/25 NB (page 126)

5. Darius Professional Plus (page 131)





In the end, there wasn't a huge value difference between the top notebooks in this review. The range from first to eleventh was relatively small and the six notebooks after our top five—the Micro Express, ZDS, Arche, Toshiba, BCC, and Swan 486/SLC-25—were only a few percentage points away from being Best Buys.

1. AcerAnyWare V386SL (page 118)
2. Compudyne Slimline 386SL/25 (page 130)
3. Compudyne Slimline 386SXL/25 (page 130)
4. Dell Dimension NL25 (page 131)
5. Compaq Contura 3/25 Model 84/w+ (page 127)

*BEST BUY NOTEBOOKS, clockwise from the upper left: AcerAnyWare V386SL, Compudyne Slimline 386SL/25, Compudyne Slimline 386SXL/25, Compaq Contura 3/25, and Dell Dimension NL25.*

example, turning off the hard disk or the screen's backlighting when it hasn't been used for a while) and default off settings (for the serial and parallel ports, for example), which require a software command to turn on. All these notebooks have a sleep or suspend mode that activates during work pauses to reduce CPU power consumption. When you wake your machine, it goes back to work right where you left off. In addition, many have a sophisticated feature that enables the CPU to doze between keystrokes.

Intel and Microsoft have cooperated in producing the Advanced Power Management (APM) specification, which promises to offer a greater level of power saving. Notebooks with this feature have an APM-compatible BIOS, *Windows 3.1*, and a special chip set to

monitor system activity. Over half the notebooks here support the specification, but even with the *Windows 3.1* APM driver installed, we couldn't find a specific correlation between this feature and extended battery life in our user tests. We suspect that the full impact of APM won't be seen until applications such as *Excel* and *Quattro Pro* are rewritten to take advantage of the specification.

Battery life has a big effect on how long you can work before you have to plug back in. So the PC World Test Center tested each notebook's battery life by having human operators simulate work sessions. Our method fully tests all power-saving factors, including CPU timeouts between keystrokes and the effect of periodic saves.

With power saving set to a moderate level, actual battery life varied from a low of around 2 hours to a heady high of more than 6 hours—with more than half of the systems managing to run for about 4 hours. The Zenith Data Systems 625nl Model 85 kept computing for more than 6 hours, and the Best Buy Dell Dimension NL25 ran for more than 5½ hours. With these two notebooks and a half-dozen others (including the Best Buy Acer and Compaq models), you can swap a spent battery for a fresh one without having to quit your applications and power down.

All the systems reviewed except one use standard nickel-cadmium batteries; nickel metal-hydride batteries come with the Cube 325NTX Model 80 and are optional on the Compaq Contura 3/25 Model 84/w+. Nickel-cadmium batteries must be fully discharged frequently; otherwise, the power-management system will provide only the useful life equivalent to your last charges. This memory effect cuts deeply into the amount of time you can work with your notebook unplugged. You can however, top off nickel metal-hydride batteries before they run down without losing capacity. One of our notebooks, the AcerAnyWare V386SL, comes with an AC adapter designed to eliminate the nickel-cadmium memory effect.

### Key Features

One of the biggest differences between a notebook and a standard PC is the keyboard. To fit the smaller form, manufacturers resort to nonstandard configurations and emulated keys that require you to hold down a special key to, for example, turn a cursor key into

## Best Performance



Despite the different processors used in these notebooks, there wasn't much range at the top of the performance rankings. Eight systems were within 10 percent of a Best Performance spot, and even some of the slower AMD 386SXLs are in that group. After our top five, the next seven were the Dell, Acer, Chaplet, Blackship, CompuTrend, Toshiba, and CAF.

1. Aspen Aquiline Personal 486 (page 120)
2. Swan 486/SLC-25 (page 138)
3. Compaq Contura 3/25 Model 84/w+ (page 127)
4. Compudyne Slimline 386SL/25 (page 130)
5. BCC SL325 (page 120)

## Best Service and Support



Service and support is getting better and better; all of these companies provide adequate service policies. Indeed, with IBM and Compaq moving to three-year warranties, previous standard one-year warranties are starting to look a bit anemic. Even so, the differential in service and support is smaller than we've seen in the past.

1. Compaq Contura 3/25 Model 84/w+ (page 127)
2. Micro Express NP925 (page 132)
3. CompuTrend Premio SL Notebook (page 130)
4. Toshiba Satellite T1850 (page 138)
5. Aspen Aquiline Personal 486 (page 120)



<Page Up>. The fewer key emulations and the closer to standard the layout, the easier it is to go from keyboard to keyboard.

While we describe keyboard feel in the individual reviews, we'll leave you to decide what you like. Our battery testers also rated keyboards. They were unable to agree on the best keyboard feel and key travel. This area is definitely one of personal preference. Since the keyboard is your interface with the PC, it's always a good idea to tickle the keys before you commit to a final purchase.

Many of the notebooks featured fine keyboards, and all had the cursor keys configured in the standard inverted T. The Dell Dimension NL25's keyboard really stood out: It had no emulated page or function keys, and its large keys and intelligent layout made it a pleasure to use.

### A Maze of Mouse Tracks

The notebooks took several approaches to mouse design, varying from built-in trackballs to clip-on trackballs to hand-held miniature trackballs to standard mice. Manufacturers located the built-in trackballs centrally above the keyboard, slightly to the left, all the way to the right, and in the lower-right corner. Aspen placed its Aquiline Personal 486's ball dead center on the front edge of the case. Mouse button placement was just as inconsistent; you have to use two hands to effectively operate the trackball on the Aspen and Cube models. And southpaws should note that placement is not always ideal for left-handed operators.

We asked for usability feedback from our team of ten battery testers, and we also formed our own opinions. We all preferred the standard mouse—as provided with the Best Buy Dell Dimension NL25—when we had the luxury of working at a desk. In the tight quarters typical of a commuter train, however, we preferred the large clip-on trackballs that came with two of our Best Buys, the AcerAnyWare V386SL and Compaq Contura 3/25 Model 84/w+. For open-the-case-and-work convenience, however, it's hard to beat the built-in trackball on the Best Buy Compudynne Slimline 386SL/25 and 386SXL/25 models.

### Memory and Storage

While all the notebooks in our review come with at least 4MB of memory, if you're a Windows power user, you will want to push that up to at least 6MB. All the systems here allow at least that much memory expansion, except for the Aspen Aquiline Personal 486, which draws the line at 5MB. Two of our Best Buys, the AcerAnyWare V386SL and the Compaq Contura 3/25 Model 84/w+, give you a roomy 12MB memory ceiling, and the Cube 325NTX Model 80 lets you grow to 16MB of RAM.

Vendors sent us notebooks with hard disks ranging from 60MB to 120MB, with the latter representing the largest notebook option now available. If you're planning to use a lot of Windows applications, you should buy a notebook with the largest hard disk you can get. If you really need the space, you can also use a real-time compression utility such as *Stacker* or *SuperStor*.

### Expandable Notebooks

PCMCIA slots add a new dimension to notebook expandability and a great deal to the capabilities of any notebook that has one. You can

use these connectors to plug in any number of options, including flash memory cards, modems, LAN interfaces, and even removable hard disks. While the AcerAnyWare V386SL is the only notebook here that has one of these connectors, you'll be seeing more and more PCMCIA slots on notebooks in the near future.

**With power saving set to a moderate level, actual battery life varied from around 2 hours to a heady high of more than 6 hours—with more than half the systems managing to run for about 4 hours.**

The ultimate expandability option for a notebook PC that you'll be pressing into service in your office is a docking station. They usually come with one or more 8/16-bit expansion slots and a charger. And some even include desktop benefits such as a SCSI host adapter and drive bays. The Best Buy AcerAnyWare, the Aspen Aquiline Personal 486, and two Best Buy Compudynne models all offer optional docking stations.

### Painless Portability

Our research tells us that the size and weight of a notebook, while important, is not an overwhelming factor in your buying decisions. The heaviest notebook in our review, the Toshiba Satellite T1850, weighs less than 9 pounds ready to travel with modem, AC adapter, and pointing device. The lightest systems were the Cube 325NTX Model 80 and the Chaplet-manufactured Blackship, Chaplet, and CompuTrend, which tipped the scale at just over 6½ pounds. The notebooks made by Chaplet were the smallest as well as the lightest, but even the Aspen and Toshiba, the biggest models overall, had footprints that were slightly larger than the tiny Chaplet's. The

## AcerAnyWare V386SL



### VITAL STATISTICS

**Street price:** \$2073  
**Processor:** Intel 386SL-25  
**PROS:** Excellent keyboard, 120MB hard disk, 12MB RAM capacity  
**CONS:** Price over \$2000  
**Contact:** Acer America, 800/733-2237, 408/432-6200  
**Reader service no.** 667



The AcerAnyWare V386SL provides everything you've told us you want most in a notebook: low price, good speed, high portability, long battery life, and a good keyboard and screen. This system, with its 25-MHz Intel 386SL processor and 64K external memory cache, is a solid performer, just missing the top third overall and placing fifth on the graphics-intensive *Freelance* test. Battery life is respectable at over 3½ hours, and you can put in a fresh battery without shutting down your applications. APM support should translate into even better battery life when APM applications become available. To make this notebook even more attrac-



Micro Express NP925 had the largest footprint, about an inch longer and wider than the Chaplet models.

### Getting the Picture

We found the display quality and screen size remarkably consistent among the products. All the screens display either 32 or 64 shades of gray, and all are monochrome VGA with backlit or sidelit LCDs. While there are minor variations in screen size, we were unable to perceive much differences in either apparent size or image quality. We did notice a lot of differences in screen adjustment, and we noted them in the individual reviews.

If you are running a demonstration, or if you're using your notebook as a desktop replacement, you may want to hook up to an external monitor for color output and a larger display. Almost half the notebooks in our roundup also let you feed 1024-by-768 output to a super-VGA monitor. And nine notebooks let you output simultaneously to your LCD screen and an external monitor, a real help when you're running a demonstration and it's hard for you to see the external display.

### Service With a Smile

You get a tech support line and at least a 12-month warranty with all these notebooks; only Arche, CAF, and Chaplet make you pay the toll. Unlike standard PCs, where a repair can often be effected by swapping out, say, a defective expansion card, notebook breakdowns usually require replacement or shipment to a service center. On-site providers typically try to recover your data and usually give you a replacement notebook. Four notebooks in this review come with free or low-cost on-site service or replacement. But your primary concern with notebook service is quick repair turnaround, whether through on-site service or express delivery.

Length of protection matters too, and Compaq's 36-month warranty is the best you can get. Because of its new support policies, Compaq netted the finest overall service score.

### The Prime Picks

After we tested them, carried them around, and wrote this article on them, we selected our five Best Buys. The AcerAnyWare V386SL's superb expandability and design earned it top billing. Fine battery life and expandability brought Compudyn's Slimline 386SL/25 and 386SXL/25 in next, with the 386SL/25 boasting excellent speed. The Dell Dimension NL25 has a balance of solid performance, great battery life, and our vote for best screen and keyboard. Finally, the Compaq Contura 3/25 Model 84/w+'s speed rivaled the two 486SLCs, and Compaq rated tops in service and support.

When you live with 20 notebooks for a month, you get to know them pretty well. And we felt as comfortable task-switching with Windows on the subway as we did exchanging E-mail from our kitchen tables. You can go out and buy a loaded 33-MHz 486DX desktop system right now for \$2000 or less. At the same price, these notebooks are the state of the art in portables. A \$2000 notebook doesn't give you a color display or a 250MB hard disk, but the next time the boss stops by at 5:55 demanding your report by 9:00 the next morning, you'll know they're worth it.

*Rex Farrance is an assistant editor and Owen Linderholm a senior editor at PC World. They can be reached on PC World Online (see page 8 for more information). Dawn Furseth, John Goddard, and Anita Hamilton contributed research.*

**For more information about all products in this article, circle reader service no. 903.**

tive, Acer incorporates new charger technology it promises will obviate the memory effect with its nickel-cadmium batteries.

The \$2073 price is not the lowest you can find, but you do get a big 120MB hard disk for your money. Furthermore, this system has the best expandability in our review. This is the only notebook in our roundup that has a PCMCIA slot, and Acer provided a PCMCIA modem (reflected in price) to fit. You can also use the slot to connect to a range of peripherals, such as flash memory cards, LAN interfaces, or removable hard disks. The system can take up to 12MB of RAM. And for desktop-level expandability, Acer's optional expansion chassis includes a built-in charger, two 8/16-bit expansion slots, and a SCSI-2 interface.

This notebook won't put a big dent in your shoulder, either; its traveling weight is a reasonable 7 pounds, 12 ounces. We liked the keyboard. Its layout is logical, only <F11> and <F12> are emulated, and the keys have medium travel and minimal click. The easy-to-use Logitech external trackball clips on either side to accommodate right or left handers.

Acer doesn't give you on-site service, but the company does have an excellent 24-hour repair turnaround policy. Although the support technicians were a little slow responding to our calls on the toll-free line, their advice was sound. When we added Acer's hefty scores for design and expandability, we got the best overall rating of the 20 notebooks in this review, and Acer earned a blockbuster Best Buy.

## Arche NP-201

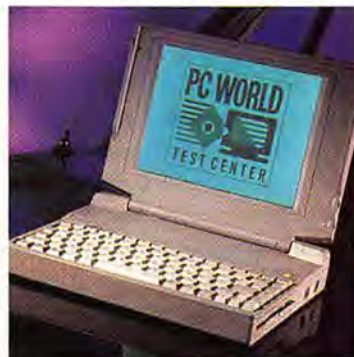

### VITAL STATISTICS

**Street price:** \$1507  
**Processor:** AMD 386SXL-25  
**PROS:** Great price, 120MB hard disk  
**CONS:** No toll-free support  
**Contact:** Arche Technologies, 800/437-1688, 510/623-8100  
**Reader service no.** 668

If you asked us what's attractive about the Arche NP-201, we would give you three answers: price, price, and price. Believe it or not, this AMD 386SXL-25 notebook has a street price of \$1507! That would save you over \$100 on the cost of the next cheapest system, the Chaplet NBC 386SL-25. And even at this low ante, Arche managed to deal out a 120MB hard disk with our test system. True, performance is just so-so, like the other AMD 386SXLs; the Arche lacks an external memory cache. But its super price hoists it up to eighth on our list of overall values.

The Arche NP-201 has decent battery life at around 3 hours. The



keyboard has a cushioned action, which is great if you want to take silent notes in a meeting. And the layout is terrific, with no emulated function or page-control keys. For a pointing device, Arche threw in a Keytronics serial mouse. That's ideal for working on the desktop, but not very practical on the armrest of an airline seat.

The documentation is outstanding, including photographs illustrating how to install such hardware as a modem or more RAM. We can't say as much for service and support, unfortunately: You pay the toll for technical support calls, there's no on-site service, and the company's four-day turnaround policy is the longest in our review. If your bottom line is based on price, however, Arche is the best bargain here and doesn't sacrifice performance.

## Aspen Aquiline Personal 486



### VITAL STATISTICS

**Direct price:** \$2270  
**Processor:** Cyrix 486SLC-25  
**PROS:** Top performance, 120MB hard disk  
**CONS:** Most expensive here, trackball requires two hands  
**Contact:** Aspen Computer, 800/472-3273, 518/785-6517  
**Reader service no.** 669

This large, black notebook has a cushioned finish that gives it a leatherlike elegance. On the other hand, the Aspen Aquiline Personal 486, at 8 pounds, 10 ounces, is the second heaviest system here. But this system will impress you with the outstanding speed of its 25-MHz Cyrix 486SLC processor. This notebook not only placed first in overall performance, it was tops on the *Word for Windows* test and BAPCo SYSmarks, and no lower than third on any single test. This performance doesn't come cheap, however—at \$2270 direct, this is the most expensive notebook in our review. Fortunately, a 120MB hard disk softens the bite of the hefty price, as does a port for an optional scanner. In addition, you get a generous 12MB RAM limit. The extra storage and memory capacity could prove useful if you have reams of data.

Aspen provides a nice keyboard. It rivals the full travel, positive feel, and click of a Lexmark IBM PS/2 keyboard. You get all 12 function keys, although you have to put up with emulated page keys and an unusual trackball setup. The company had good intentions in placing the ball dead center on the front edge of the case, but the result is equally inconvenient for both left- and right-handers. To use it effectively for dragging or sizing, you have to lift both hands off the keyboard; one hand to click the buttons and the other hand to roll the ball.

The Aspen posted a respectable battery life of almost 3 hours. Its service rates as excellent, with an outstanding one-day turnaround policy and toll-free support including Saturdays. A heavyweight in more ways than one, the Aspen Aquiline Personal 486 will give you speed, speed, and more speed—and if you don't mind this system's extra cost and weight, it's worth considering. But you can find good performance and much better expandability and portability among the members of our Best Buy list.

## Austin 386/SXL-25

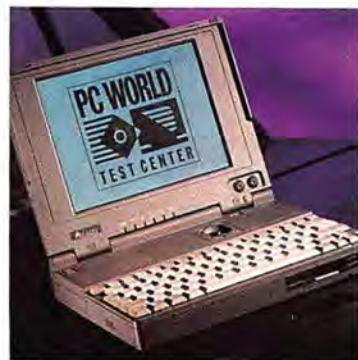

### VITAL STATISTICS

**Direct price:** \$1990  
**Processor:** AMD 386SXL-25  
**PROS:** Good battery life  
**CONS:** Mediocre performance  
**Contact:** Austin Computer Systems, 800/752-1577, 512/339-3500  
**Reader service no.** 670

This nice-looking, dark-gray notebook is based on an AMD 386SXL-25 processor. Performance is its Achilles' heel; only three systems posted slower scores on overall performance. And while its \$1990 price is reasonable, it's not outstanding considering that Austin included only a 60MB hard disk.

The keyboard has a positive feel, with the click and key travel comfortable to many desktop users. Unfortunately, you'll have to put up with some emulated page and function keys. The trackball, offset to the right at the rear of the keyboard and surrounded by four mouse buttons, is somewhat awkward to use, especially when you have to click and drag.

The Austin earned a good battery rating, running for almost 4 hours. Another weighty concern when you're out on the road is portability, and here the Austin also did commendably. At 7 pounds, 12 ounces, this system is easy to carry.

Service and support policies are good. Although there's no on-site service, the company promises to turn repairs around within two days. Toll-free technical support is available seven days a week, 24 hours a day. However, Austin's advice too often strayed away from the mark, and the company took longer than usual to respond to some of our support queries.

Though it doesn't stand out in any particular area, the Austin still rates as a solid middle-of-the-road value. If you want better performance, however, you can easily find it elsewhere.

## BCC SL325



### VITAL STATISTICS

**Street price:** \$1895  
**Processor:** Intel 386SL-25  
**PROS:** Fast, good battery life, space-saving hinge  
**CONS:** Special-function key awkward to reach  
**Contact:** Beaver Computer, 800/827-4222, 408/944-9000  
**Reader service no.** 671

This sleek black notebook was obviously designed with the air traveler in mind. The casing has a smooth, polished feel, while its unusual modified clamshell design is hinged to give you more space to tilt open the screen when you're working on a seat-



There's  
quite a battle  
raging between  
Word and  
WordPerfect.





# For seco

## Check the rankings.

Ami Pro 3.0 is ranked the #1 Advanced Word Processor for Windows™ by the National Software Testing Laboratories. (9/92)<sup>†</sup>

Recently, in an InfoWorld review, Ami Pro received the highest score ever given for a Windows word processor. (9/28/92)

Lotus Ami Pro captured the 1992 PC Computing MVP Award. (12/92) (Note: The MVP award also

appears in the new WordPerfect ad. That's last year's award.)

PC Magazine recently named Ami Pro one of the Best Products of 1992. They said, "No other product can match...the sheer pleasure of using it." Microsoft Word received an Honorable Mention, with the comment "...it's a step behind Ami Pro." (1/93)

Now, perhaps the battle royale between Word and WordPerfect has been put into perspective.

And you probably wonder what it is that makes Ami Pro clearly better?

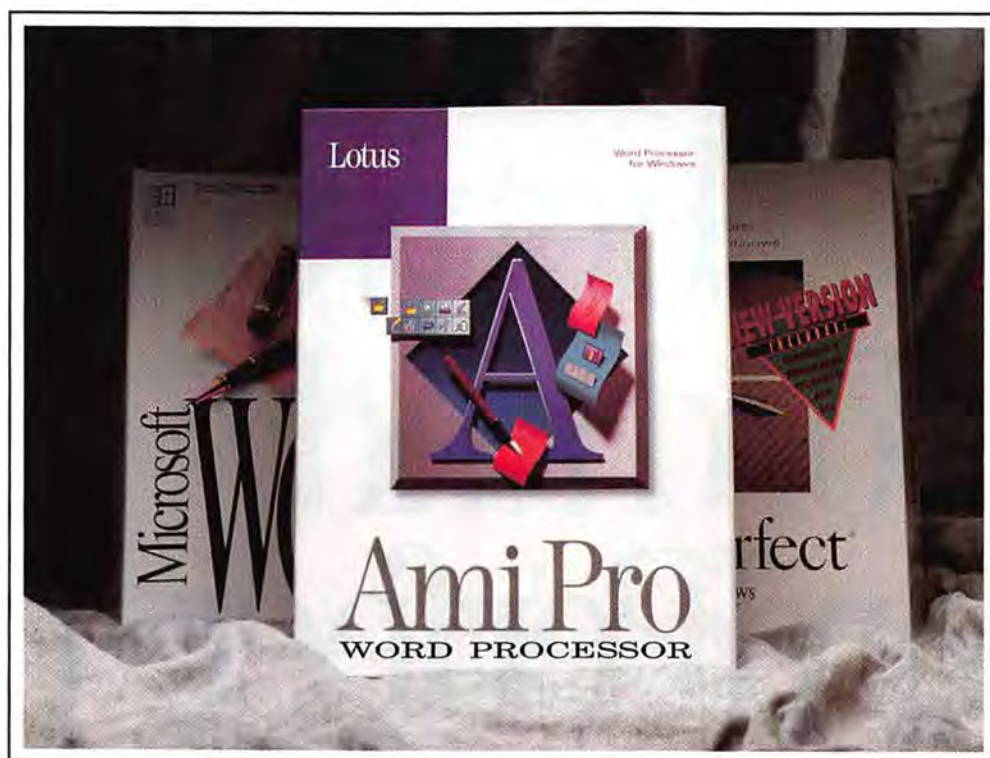

## In the War of the Words, there's one clear winner. Ami Pro.

Word vs. WordPerfect®. It's billed as the battle of the world's two greatest word processors. Hardly.

According to most independent judges, Lotus® Ami Pro® 3.0 is the clear and convincing leader of the word processing pack. Word and WordPerfect are following its lead, scrapping it out for second and third.





# nd place.

## The battle of the features.

Simply put, Ami Pro is a faster, easier, friendlier word processor to use. It does so many things with so little effort, most people never even bother to open the manual.

To name a few, there's real, honest, no ifs-and-or-buts WYSIWYG. There's Fast Format, for quick repetition of text formats. There are customizable, editable SmartIcons.<sup>™</sup> Not to mention SmartClick, where the right mouse button will automatically shift you to the appropriate dialogue box to change fonts, styles or frame formats, based on what you're doing.

There's automatic renumbering of lists. Preview of Style Sheets. QuickStart on-line tutorial. Free 24 hour a day technical support.\* And to ease your mind, a 60-day money back guarantee of your complete satisfaction.

And, if you're switching from WordPerfect for DOS, relax. Ami Pro makes it easy with a number of special features. Like seamless conversion of WordPerfect files. And a SwitchKit so that when you type in WordPerfect commands,

Ami Pro shows you how to perform the same functions using pull-down menus or one-click SmartIcons.

## You call the winner.

So what drives hardened reviewers to use words like "love" and "pleasure" when describing Ami Pro? You can't tell from a list of features.

You've got to experience it. In your office. On your PC.

Call us for a free working model of Ami Pro and you'll see for yourself.

If you're like most people, once you actually sit down with Ami Pro, you'll definitely choose it. Over Word. Over WordPerfect. Over every other word processor out there.

Call Lotus today, at **1-800-872-3387, ext. 8422**, for your free working model or to upgrade from your current word processor for just \$129.\*\*

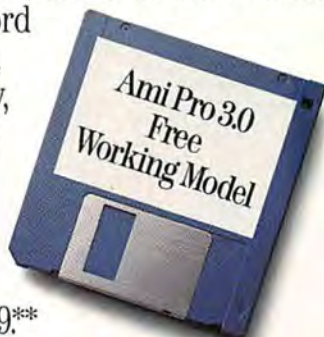

**Lotus**

**Ami Pro 3.0**  
Word Processor for Windows



# Some people just don't appreciate 1200-dpi PostScript™ output.

## WANTED BY THE FIB



### Name

Hubert P. Lancaster, IV, also known as H.P. Lancaster, Howie the Lip, Hubert the Packer, H.P. the Fourth, and others.

### Description

Age..... 53,  
born Dec. 2, 1939  
Boise, Idaho

Height..... 5'8"

Weight..... 240 pounds

Build..... Square, boxy.

Remarks. Wears prescription glasses, avid gun collector, drinks light beer, chronic gambler, and race track enthusiast; shops at tall and big men shops.

FIB No..... 600 DPI

### Wanted for:

Interstate Flight-Counterfeit

### The Crime

H.P. Lancaster, IV, is being sought for trying to pass 600-dpi resolution as camera-ready output.

### Caution

The HP LaserJet 4 is a good printer but lacks PostScript and true camera-ready output capabilities.

### Contact LaserMaster

Any person wishing more information about upgrading their HP 4 to a 1200-dpi, Postscript-language printer should immediately contact LaserMaster for a free sample of 1200-dpi actual output.

**(800) 365-4646**



The WinJet™ 1200 upgrades a Hewlett-Packard® LaserJet® 4 to print with 1200-dpi PostScript-language output for camera-ready halftones that reveal details like scars and birthmarks. With output this sharp, everyone will take a closer look at your work!

The WinJet 1200 produces 25 halftone screen frequencies between 50 and 150 lines per inch. The HP® LaserJet 4M only provides six.

You need 1200-dpi resolution to guarantee that your text and line art are camera-ready quality. Even at 600-dpi, the LaserJet 4 can't make that guarantee.

The WinJet 1200 uses TurboRes® to show even the finest details accurately.

HP Printer UPGRADES	Resolution	Max. Paper Size	Price
WinJet 1200 <sup>1</sup>	1200 dpi	8.5" x 14"	\$995
WinJet 800 <sup>2</sup>	800 dpi	8.5" x 14"	\$495*
Windows PRINTERS	Resolution	Max. Paper Size	Price
WinPrinter 600XL	600 dpi	11" x 17"	\$3695
WinPrinter 800	800 dpi	8.5" x 14"	\$1095*
WinPrinter 360XLS	360 dpi	17" x 22"	\$1795

<sup>1</sup>Upgrades an HP LaserJet 4. <sup>2</sup>Upgrades an HP LaserJet II, IID, III, IIID.

**\*SPECIAL LIMITED TIME PRICE**



Making It Faster.  
Making It Better.

**LM LASERMASTER®**  
WINPRINT PRODUCTS DIVISION

Call for more information or for the dealer nearest you: **1-800-365-4646** or 612-944-9330  
Fax: 612-944-9519



Dept. 33F

©1993 LaserMaster Corporation, 6900 Shady Oak Road, Eden Prairie, MN 55344. The LM logo and LaserMaster are registered trademarks, and WinPrint and WinJet are trademarks of LaserMaster Corporation. This product incorporates TrueImage v.1 software with LaserMaster enhancements for performance and resolution. HP and LaserJet are registered trademarks of Hewlett-Packard Corporation. PostScript is a trademark of Adobe Systems, Inc. Windows and TrueImage are trademarks of Microsoft Corporation. TrueType is a trademark of Apple Computer, Inc. All other product or brand names are trademarks of their respective holders. WinJet 1200 system requirements: 386DX or 486 with 16 MB of RAM. Specifications and prices subject to change without notice. 1/93

Circle 137 on reader service card



back tray, even in cramped quarters. And the solid, 4-hour battery life is conducive to extended travel.

The system is based on an Intel 386SL-25 processor, and it comes with a 64K external memory cache. Its performance ranked an impressive fifth overall, and it was particularly speedy on our *Windows* test suite. It managed the second best score on the *Excel* test and third on both *Word for Windows* and the graphics-intensive *Freelance* test.

The keyboard has a nice medium travel and a slightly soft feel, but BCC chose to squeeze the special-function key down to half the size of the ordinary keys. You get all 12 regular function keys,

but the page control keys are emulated. BCC provided an external Thumbelina trackball from Appoint, which is very portable but somewhat awkward to use. Our test panel had trouble getting used to this device, and so did we.

The BCC has a good price and good performance, plus a respectable 80MB hard disk, with a 120MB option available. Service and support is decent: There's no on-site service, BCC provides a three-day turnaround policy, and while support is toll free, it's unavailable on weekends. This system isn't at the very top of our list, but you might consider it if you spend a lot of time in the air. Otherwise, you'll find your best bets further up the list.

## Mobile Computing Pace Picks Up

There are several other notebooks available for around \$2000 or less that we were unable to get in time for this review. In addition, a multitude of products were announced at Fall Comdex a bit too late for inclusion. The most impressive newcomers

are from AST, Gateway, Panasonic, and Texas Instruments. New products also emerged from Canon and Keydata.

The AST Power Exec EL is the latest version of the Power Exec 3/25SL. It now includes a removable, upgradable hard drive,

a PCMCIA version 2.0 slot, and an optional expansion chassis. The Texas Instruments TravelMate WinSLC uses TI's own (Cyril-designed) 486SLC-25 processor and has a great screen. A wide range of options is available with the TI, including LAN interface adapters, a SCSI module, and a high-speed internal fax-modem. The Panasonic CF-1000 is another intriguing model. It uses AMD's low-power AMD386SXL-25 and you can exchange the floppy drive for an additional battery pack, doubling battery life. Panasonic claims up to an 11-hour battery life. Without modem and pointing device, it weighs 5 pounds, and an expansion chassis is also available.

The Canon Innova 386NX uses an AMD 386SX running at 33 MHz and is also offered in special bundles with portable versions of Canon's Bubble-Jet printers. The Keydata Keynote 486SLC-33 uses the fastest version available to date of the Cyrix SLC.

Gateway 2000 originally shipped us its AMD 386SXL-25-based Nomad 325SXL for this review. Gateway subsequently decided to replace the 325SXL with the Nomad 425SXL, which features a low-power-consumption version of the Intel 25-MHz 486SX processor. Although we were unable to get a unit in time to review the new system, its initial specs look attractive. It ships with 4MB of RAM, an 80MB hard disk, *Microsoft Works for Windows 2.0*, *DOS*, *Windows*, an external trackball, and a modem for around \$2100.

## Other Notebook Notables

Company	Product	Processor	Phone number
Altec Technology	Altec 486SLC Notebook	Cx486SLC-25	800/255-9971
AST Research	Power Exec EL	i386SL-25	800/876-4278
Aurum Computer	GoldNote 425SX/80	i486SX-25	800/552-8786
Canon Computer Systems	Innova 386NX	AMD386SX-33	800/848-4123
CompuAdd	CompuAdd 325tfx	i386SX-25	800/456-3116
CompuAdd Express	CompuAdd Express 425XL	Cx486SLC-25	800/925-3000
CompuTrend Systems	CompuTrend Premio 386SL-25	i386SL-25	800/677-6477
DEC	DECpc 320P Notebook	i386SX-20	800/332-4636
Elitech Research	Model 386NB25	AMD386SXL-25	800/358-8330
Epson America	Epson NB-SL/20	i386SL-20	800/922-8911
First Computer Systems	FCS 386-33DX Notebook	i386DX-33	800/325-4441
Gateway 2000	Nomad 425SXL	i486SX-25	800/846-2000
IBM	ThinkPad 300	i386SL-25	800/772-2227
Insight Computers	Insight 386SX-25 Notebook	i386SX-25	800/776-7600
Keydata Int'l	Keynote 486SLC-33	Cx486SLC-33	800/486-4800
Leading Edge Products	N3/SL25 Monochrome	i386SL-25	800/874-3340
NEC	UltraLite SL/20	i386SL-20	800/632-4636
Noteable Computer	Noteable N400 486SLC/25	Cx486SLC-25	800/274-4124
Packard Bell Electronics	PB 386SX25	i386SX-25	818/886-4600
Panasonic	CF-1000	AMD386SXLV-25	800/742-8086
PC Brand	PC Brand 486/SLC Monochrome LeaderBook	Cx486SLC-25	800/722-7263
Relisys	RN-6000	AMD386SXL-25	408/945-9000
Samsung Electronics	NoteMaster 486S/25N	Cx486SLC-25	800/446-0262
Sharp Electronics	PC-6781	i386SL-25	800/237-4277
Texas Instruments	TravelMate WinSLC	TI486SLC-25	800/527-3500
Twinhead	Slimnote 486SX/25	i486SX-25	800/995-8946
USA Flex	USA Flexnote 386SXL-25	AMD386SXL-25	800/872-3539
Zeos Int'l	Zeos Freestyle/SL	i386SL-25	800/423-5891



## Blackship BLK 386SL/25 NB



### VITAL STATISTICS

**Direct price:** \$1649  
**Processor:** Intel 386SL-25  
**PROS:** Excellent price, superb portability  
**CONS:** 2-hour battery life  
**Contact:** Blackship Computer Systems, 800/531-7447, 408/432-7500  
**Reader service no.** 672

The Blackship BLK 386SL/25 NB is one of three virtually identical notebooks in this review. The other two systems are also manufactured by Chaplet: the Chaplet NBC 386SL-25 and the CompuTrend Premio SL Notebook. Beneath their charcoal gray exteriors, these Intel 386SL-25 systems share some attractive characteristics.

For one thing, these machines take the portability crown hands down, with their trim dimensions and feather-light 6 pound, 10 ounce traveling weight. For another, their prices are among the best you'll find. At \$1649, the BLK 386SL/25 NB is the fourth least expensive notebook in our roundup.

None of these Chaplet-made systems is a sterling performer. In fact they clustered together toward the bottom of the rankings of the 25-MHz 386SLs. Only the ZDS 625nl Model 85 ranked lower in this processor class. You can undoubtedly chalk up the Chaplets' mediocre speed rating to their 16K external memory cache—all the other SLs had 64K caches. Worse than the unimpressive performance, in our estimation, is the short 2-hour battery life, which is about as poor as you will find in this review. For a full 6 hours of work you'll need to drag around an extra two batteries, negating the system's weight advantages.

You get a decent-sized 80MB hard disk, and the Blackship keyboard has a nice, clicky feel. The dedicated page navigation keys are lined up on the right side of the keyboard, and only the <F11> and <F12> keys are emulated. The <Caps Lock> and <Tab> keys are quite small, but not so small that they interfere with effective touch typing. The recessed trackball is located on the upper right of the keyboard, with buttons on the right, hard to reach for left-handers. It was easy enough to move the cursor around on the screen, but the mouse button placement made it difficult to click and drag.

Service and support are adequate. The company provides a two-day service turnaround policy and toll-free technical support. The main drawbacks we found in Blackship's support policies were the lack of weekend support and some imperfect answers to our queries from the technical support staff.

The Blackship BLK notebook is only a midrange performer, but if you spend as much time as we do on the road, with a laptop hanging from your shoulder, you'll appreciate this system's light weight. And the Blackship's price is reasonable too. However, if you're looking for a bargain, the slightly slower AMD 386SXL Arche NP-201 costs well over \$100 less, provides a 120MB hard disk, and gives you an extra hour of battery life.

## CAF AquaLite-II



### VITAL STATISTICS

**Street price:** \$1638  
**Processor:** AMD 386SXL-25  
**PROS:** Very easy to carry, serviced by any CAF dealer  
**CONS:** No toll-free support  
**Contact:** CAF Technology, 818/369-3690, 818/369-3692 (fax)  
**Reader service no.** 673

This notebook comes with a textured, charcoal gray finish and a distinctive appearance that belies its bargain price. At \$1638 on the street, the CAF AquaLite-II is the third least-expensive PC here and the fastest AMD 386SXL-25 system. Still, this system was noticeably slower than our top Intel 386SL-25 contenders.

Generally, the CAF is quite a nice traveling companion, weighing in at a mere 7 pounds, 4 ounces. Battery life is decent at 3½ hours, and you can put the system in suspend mode and swap in a new battery without powering down. Our AquaLite-II came with an 80MB hard disk, and there's a 120MB option as well.

We liked the keyboard, with the exception of the undersize <Tab> and <Backspace> keys. CAF provides an external Genius mouse, which would be great for desktop use, especially teamed with the optional numeric keypad. If you're augmenting the built-in screen with an external display, you can pipe out full SVGA output and simultaneously watch the display on the notebook's screen.

When it comes to service and support, you could do a lot better. The CAF AquaLite-II has no on-site service, you pay the toll on your technical support calls, there's no weekend support, and the turnaround policy is three days. CAF does offer one service advantage: If you have trouble on the road, you can take your notebook to any authorized dealer. Bargain hunters will be attracted to this trim little unit—it isn't a bad deal. But if our money were at stake, we'd pay another \$200 for a Dell Dimension NL25.

## Chaplet NBC 386SL-25



### VITAL STATISTICS

**Direct price:** \$1634  
**Processor:** Intel 386SL-25  
**PROS:** Excellent price  
**CONS:** No toll-free support, 2-hour battery life  
**Contact:** Chaplet Systems USA, 408/732-7950, 408/732-6050 (fax)  
**Reader service no.** 674

The Chaplet NBC 386SL-25 is a dead ringer for the Blackship BLK 386SL/25 NB and the CompuTrend Premio SL Notebook—and for good reason. Chaplet manufactured all three models. You get the same tiny dimensions and light weight (6



pounds, 10 ounces) as with the other two Chaplets. But with its \$1634 street price, the Chaplet NBC 386SL-25 is the least expensive of the three and is second only to the Arche NP-201 in our low-price sweepstakes.

All three of these look-alikes feature an 80MB hard disk. In addition, all three Chaplets had small 16K external RAM caches and slower performance scores than any other Intel 386SL system here except for the ZDS 625nl Model 85. And although this system's battery life was marginally better than the Blackship's, it was still way too short for our taste.

If you like a clicky keyboard, you'll enjoy the NBC 386SL-25. Unfortunately, the built-in trackball suffers, as did the Blackship's, from the awkward position of its control buttons.

The service doesn't match up to what CompuTrend and Blackship offer. There's no on-site service option like CompuTrend's, and you have to pay the toll on your service calls; Chaplet doesn't even provide a dedicated support line for its dealers. Chaplet's low price may attract you if you're looking for a lightweight bargain. But you can save over \$100, get a bigger 120MB hard disk, and boost your battery life simply by buying the Arche NP-201 instead.

## Compaq Contura 3/25 Model 84/w+

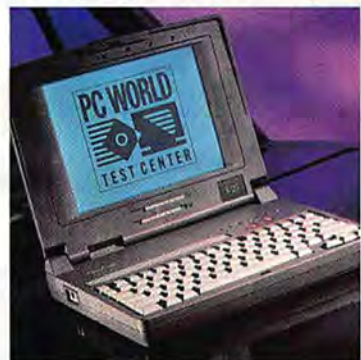

### VITAL STATISTICS

**Street price:** \$2170  
**Processor:** Intel 386SL-25  
**PROS:** Fast, great keyboard, three-year warranty, 12MB RAM capacity, very good battery life  
**CONS:** Price over \$2000  
**Contact:** Compaq Computer, 800/345-1518, 713/370-0670  
**Reader service no.** 675

Want the best service and support you can get on a fast, beautifully designed notebook? Look no further than the Best Buy Compaq Contura 3/25 Model 84/w+. Its stupendous three-year warranty is tops, and backed by a year of free on-site service and toll-free, 24-hour phone support. When we put tech support to the test, we got accurate advice and quick responses.

Compaq notebooks have a reputation for speed, and in this case it's well earned: The Contura is third fastest overall, and the two faster systems were both 486SLCs. At that, they barely edged out this speedy Intel 386SL. The Compaq came in third on BAPCO SYSmarks, third on the disk-intensive *Paradox* benchmark, and fourth on *Word for Windows*. This kind of performance and service protection doesn't come cheap, however: The Contura costs \$2170 on the street with an 80MB hard disk.

The battery kept this average-size notebook running for a solid 4 hours, and with the auxiliary battery installed, you can put in a fresh power pack without shutting down. The keyboard is laid out reasonably well, but you'll have to put up with emulated page keys along with an emulated <F11> and <F12>. The feel is very stiff and positive, with hardly any key travel. It takes some getting used to, but that silent touch is really handy if you want to take notes with-

out distracting Ms. or Mr. Big. The large, external, clip-on trackball is the next best thing to a standard mouse.

As with all Compaq computers, the documentation is super; it even gives you ergonomic advice. If you need to load up on memory, this system lets you have up to 12MB of RAM. Additional options include an external charger, nickel metal-hydride battery pack, and a car adapter. This high-class notebook might not please a bargain hunter, but great performance and unparalleled service and support made believers out of us. It thoroughly deserves a Best Buy award for its all-around merits.

## Late List Prices

As we report in our review, competition from notebooks based on the new Intel 486SL CPU is causing vendors to offer better and better deals on their 386-based units. The average price drop over a two-month period was well in excess of \$100, and the price on the Best Buy CompuTrend Slimline 386SL/25 plunged by an impressive \$400—making an already good deal a lot better. Two notebooks actually rose in price: The Swan 386SX/25 went up \$10 to cover a change to a more expensive modem, and CAF implemented a procedural \$5 increase. With aggressive pricing the rule on these affordable portables, don't be surprised if they become even less expensive in the months to come. All of the Best Buys, apart from the Dell Dimension NL25, dropped in price significantly, confirming their top ranking.

## Notebook Prices Drop Steadily

	List price as of February 1993	Price change from December 1992
AcerAnyWare V386SL	\$2298	\$200
Arche NP-201	\$2153	none
Aspen Aquiline Personal 486	\$1995	\$275
Austin 386/SXL-25	\$1699	\$291
BCC SL325	\$1895	none
Blackship BLK 386SL/25 NB	\$1545	\$104
CAF AquaLite-II	\$1979	\$5 <sup>1</sup>
Chaplet NBC 386SL-25	\$1699	\$270
Compaq Contura 3/25 Model 84/w+	\$1910 <sup>2</sup>	\$260
CompuTrend Slimline 386SL/25	\$1827	\$400
CompuTrend Slimline 386SXL/25	\$1727	\$300
CompuTrend Premio SL Notebook	\$1675	\$10
Cube 325NTX Model 80	\$1895	\$100
Darius Professional Plus	\$1699 <sup>2</sup>	none
Dell Dimension NL25	\$1848	none
Micro Express NP925	\$2000	none
Swan 386SX/25	\$1713	\$10 <sup>1</sup>
Swan 486/SLC-25	\$1873	\$80
Toshiba Satellite T1850	\$1999	none
ZDS 625nl Model 85	\$1499 <sup>2</sup>	\$359

<sup>1</sup> Price increase.

<sup>2</sup> Estimated street price; company does not publish list prices.



# Introducing PC Tools Just think of it

[1]

## Organize and simplify your work.

Our unique MultiDesk desktop manager lets you put related applications, folders and files into their own separate desktops. Set up as many desktops as you like, then switch between them instantly. It all adds up to a less cluttered, more productive Windows environment that works like you do.

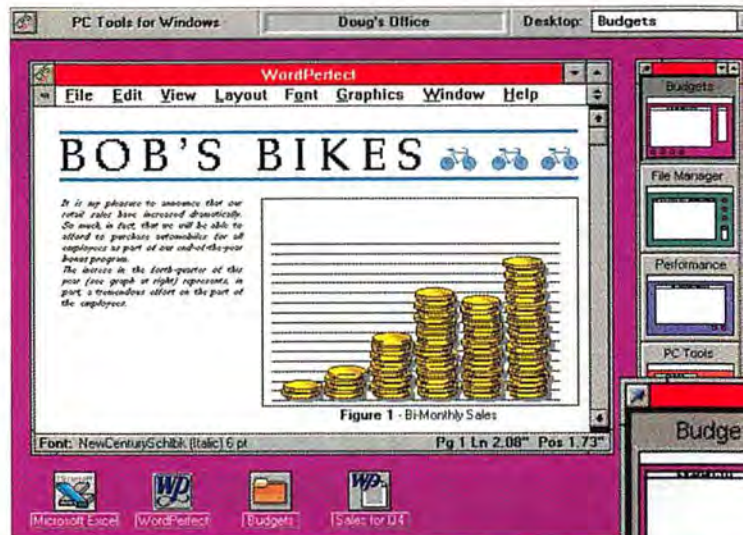

[2]

## Improve the speed and efficiency of common tasks.

Our integrated File Manager has advanced drag-and-drop capabilities that let you quickly locate, view, copy and print files. With over 75 viewers, you can scan files (including compressed PKZIP data) without having to open their applications first. Hate to turn off your PC because you don't want to set everything up again? Our DeskSaver feature solves that problem too.

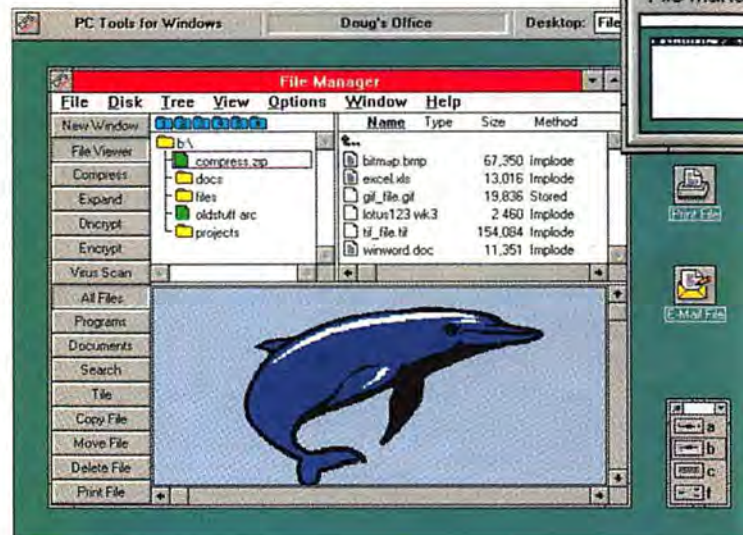

Windows® is a great product. And someday, it'll be even better. But why wait?

New PC Tools™ for Windows® is here right now. It saves you time, reduces clutter and gives you easy access to all the functions and files you use most often. In fact, PC Tools for Windows is so innovative that after reviewing it, the editors of

PC/Computing asked, "Who needs Macs?"

For starters, there's our unique MultiDesk™ desktop. MultiDesk is an intuitive desktop manager that lets you organize your work by creating as many desktops as you need for your projects, tasks, or clients. So, if you spend the day switching between many different projects, you won't lose anything in the clutter.

Ever misplaced a file or couldn't remember its



# Tools™ for Windows.®

## as Windows 4.0.\*

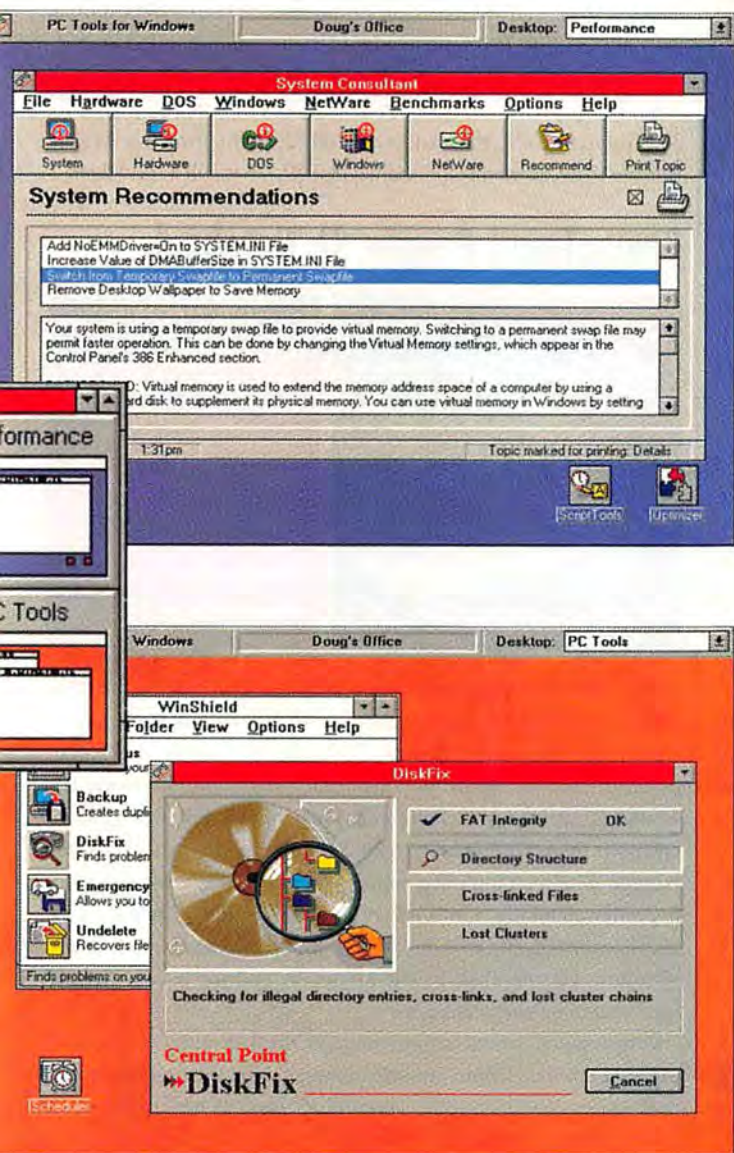

[3]

Enhance your system's performance.

System Consultant™ performs over 400 system checks and provides recommendations for improving your PC's performance. Our Disk Optimizer can automatically defragment your hard disk at prescheduled intervals, or on command.

[4]

Automatically protect your data.

We've included new Windows versions of Backup, Undelete, Anti-Virus and DiskFix®. They're all integrated in WinShield™, an automatic data-protection system that results in worry-free computing. Our Emergency Disk builds a bootable recovery disk to help get a crashed system up and running fast.

name? Our File Manager lets you quickly view files without having to load the program first. Tired of cryptic, abbreviated file names? Now you can attach long file names to your data to keep things clear and simple.

We also created Speed Keys™ so you can take shortcuts through Windows, and System Consultant that gives you specific tips for improving system performance.

PC Tools for Windows is at your nearest dealer.

For more information, a free demo disk, or to upgrade from PC Tools for DOS, call us at **1-800-759-1805**. Your purchase is backed by our 60-day guarantee.

Find out for yourself why the editors are already heralding PC Tools for Windows as "The ultimate desktop." It may just be the best thing since, well...Windows.

*Central Point Software* INC.®

Central Point Software did not collaborate on this product, and this ad is not in any way sponsored by Microsoft. PC Tools for Windows does not replace Microsoft Windows or any future version thereof; it simply complements it. Names of other products mentioned herein are used for identification purposes only and may be trademarks of their respective companies.

Circle 52 on reader service card



## Compudyne Slimline 386SL/25

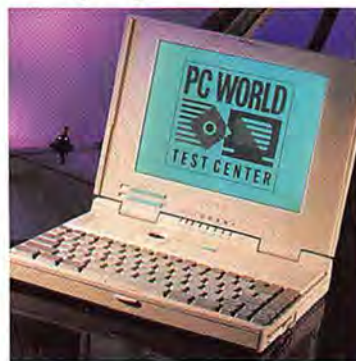

### VITAL STATISTICS

**Direct price:** \$2227  
**Processor:** Intel 386SL-25  
**PROS:** Fast, excellent battery life, support and keyboard  
**CONS:** 6MB RAM limit, price over \$2000  
**Contact:** Compudyne, 800/932-2667, 214/702-5600  
**Reader service no.** 676

Compudyne provided two notebooks for this review, and both earned our Best Buy award. This Intel 386SL-based system is virtually identical to its AMD 386SXL-based sibling; the SL, however, earned a higher rating with its better performance and battery life. It was the fourth fastest notebook overall, nipping in right behind the quick Compaq Contura. But at \$2227 with an 80MB hard disk installed, it's the second most expensive system here.

Battery life is great at about 4½ hours. If you want to swap in a fresh power pack, however, you'll have to shut the unit down first. Portability is average at 7 pounds, 14 ounces.

When it comes to expandability, the Slimline 386SL/25 gets mixed reviews: A 6MB RAM ceiling is none too generous, but if you want your notebook to do double duty on your desktop, Compudyne does offer a docking station that will accept from one to seven standard 8/16-bit peripherals and up to five internal drives.

Compudyne's support policies are pretty good: a two-day turnaround policy and 13 hours of daily toll-free technical support. Since Compudyne is the CompUSA house brand, you have the unusual advantage of being able to take your notebook to any of the company's superstores for service.

Terrific performance, a powerful array of features, and long battery life add up to a solid Best Buy for the Compudyne Slimline 386SL/25, a top-notch traveling companion if we ever met one.

## Compudyne Slimline 386SXL/25

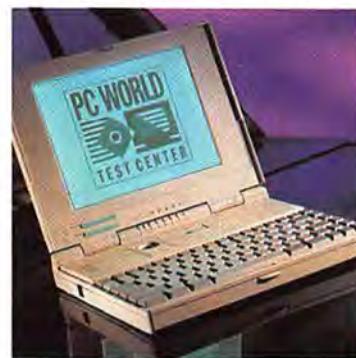

### VITAL STATISTICS

**Direct price:** \$2027  
**Processor:** AMD 386SXL-25  
**PROS:** Very good battery life, excellent support  
**CONS:** 6MB RAM limit, price slightly over \$2000  
**Contact:** Compudyne, 800/932-2667, 214/702-5600  
**Reader service no.** 677

As we mentioned in the review of the Slimline 386SL/25, this Best Buy notebook is a close match to its stablemate. They share the same case, screen, service and support, and many features. But the differences are important. For one thing, at \$2027,

this notebook costs \$200 less. It is also considerably slower, with performance squarely in the middle range, although it runs close to the head of its AMD 386SXL class.

Battery life is good at almost 4½ hours, though the Slimline 386SL/25 holds a half-hour edge. Like the other Compudyne, this notebook includes an 80MB hard drive, but you can get a larger 120MB optional drive for either.

The two Compudyne's have identical keyboards, with a positive, clicky action. And we liked the Compudyne's trackball best of all the built-in units. It's convenient for left- and right-handed users.

The distinction between these two Compudyne Best Buys is clear. If top performance is essential, and you don't mind paying \$200 more to get it, the Slimline 386SL/25 is the machine for you. But the more economical Slimline 386SXL/25 is still a solid deal.

## CompuTrend Premio SL Notebook

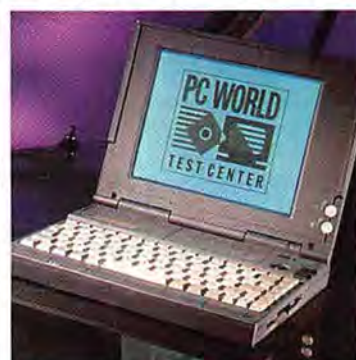

### VITAL STATISTICS

**Direct price:** \$1775  
**Processor:** Intel 386SL-25  
**PROS:** Excellent service and support, very light  
**CONS:** Short 2-hour battery life, awkward built-in trackball  
**Contact:** CompuTrend Systems, 800/677-6477, 818/333-5121  
**Reader service no.** 678

The CompuTrend Premio SL Notebook is the same basic notebook as the Blackship and Chaplet models in this review. As with the other Chaplets, you get a 25-MHz Intel 386SL processor and an 80MB hard disk. Each of the other two models wound up with a top five rating for price, but CompuTrend tacked on more than \$100, which caused the company's \$1775 Premio Notebook to miss top price ranking. CompuTrend achieved a top-five service ranking, with some of the fastest query response times, accurate advice, and two-day turnaround for repairs. On the downside, however, there's no weekend support, and you have to pay \$80 for a year of on-site service.

Performance is not a strong point, as the 16K external memory cache keeps the Chaplet models from matching the performance of most other 25-MHz 386SL contenders, each of which has a 64K cache. Battery life was the worst of any system in our roundup at under two hours—although only slightly shorter than that of the Chaplet NBC 386SL-25 and the Blackship BLK 386SL/25 NB.

The biggest attraction for all the Chaplet notebooks is the svelte exterior and light 6-pound, 10-ounce weight. The clicky keyboard with only the <F11> and <F12> keys emulated will attract many, and road warriors will appreciate the internal fax-modem. But don't forget that the built-in trackball, with its poorly placed control buttons, is less than optimum.

Service and support stood out with CompuTrend, although this vendor's price was noticeably higher than the Chaplet's or the Blackship's. As we suggested earlier, if you're hunting for a bargain, you can save cash, wind up with a 120MB hard disk, and get an extra hour of battery life with the Arche NP-201 instead.



# WINDOWS DRAW<sup>TM</sup> WINS!

**PC MAGAZINE NAMES MICROGRAFX WINDOWS DRAW<sup>TM</sup> BEST BUSINESS ILLUSTRATION SOFTWARE!**

**"Picking a winner from among these business illustration packages was an unusually easy task.**

**"Only one of the products we reviewed, Micrografx's Windows Draw 3.0 plus OLE (\$149.95) offers both**

	Basic Illustration	Type Handling	Color Handling	Business Presentations	Price
Windows Draw 3.0, plus OLE!	Excellent	Good	Excellent	Excellent	\$149.95
Arts & Letters Apprentice	Good	Excellent	Good	Fair	\$169.00
Computer Easy draw	Fair	Fair	Good	Poor	\$149.00
Key Draw! Plus	Good	Fair	Good	Good	\$79.95
Key Draw! Plus for Windows	Fair	Poor	Fair	Fair	\$79.95

• the functionality and user-friendliness that business users and other nonartists require.

"Windows Draw's interface is so slick and unpretentious that

it is easy to overlook the power under the hood. The program has virtually everything you need in a business illustration package."

*PC Magazine*  
Editors' Choice  
October 27, 1992

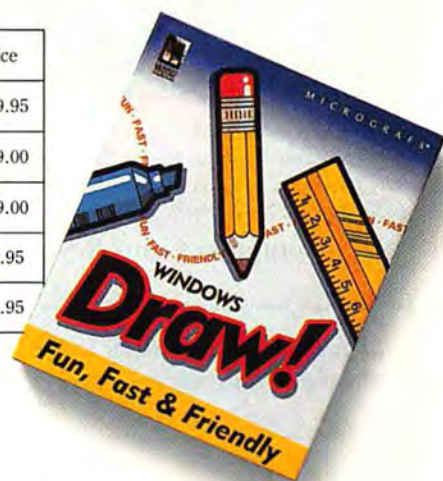

**Get Windows Draw!**  
**1-800-653-1720**

M I C R O G R A F X<sup>®</sup>

Micrografx, Inc., 1303 Arapaho, Richardson, TX 75081 (214) 234-1769. Micrografx has offices in Toronto, Paris, London, Munich, Milan, Sydney, Madrid, Copenhagen and Tokyo. Copyright ©1992, Micrografx, Inc. All rights reserved. Micrografx is a registered trademark and Windows Draw is a trademark of Micrografx, Inc. All other products are trademarks or registered trademarks of their respective owners.

**Circle 183 on reader service card**



October 27, 1992

Windows Draw 3.0 plus OLE



# Play the best and we'll send you \$8.00

(See details below.)

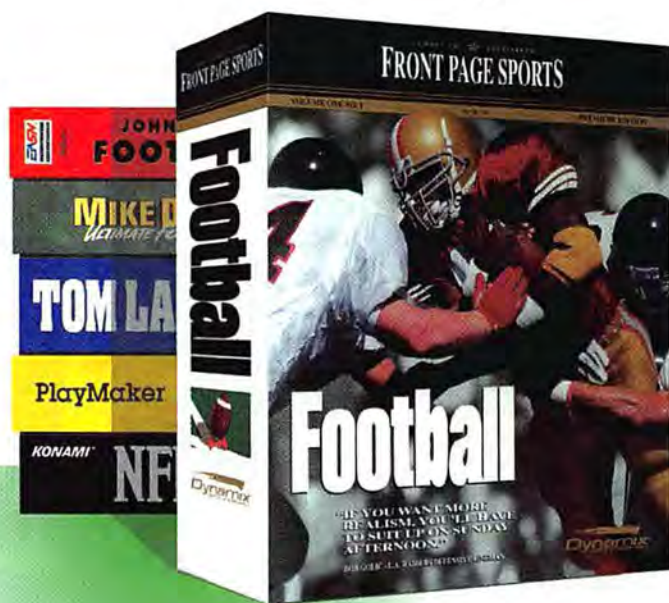

No matter what computer football game you've played (or even if you haven't played any), you'll find nothing compares to the total pro-football experience of *Front Page Sports™ Football*.

From drafting teams to forming leagues to designing plays and running the action, only *Front Page Sports™ Football* has it all. And now you can get \$8.00 just for treating yourself to the the best. Here's how:

1. Buy a copy of *Front Page Sports™ Football* from your local retailer.
2. Fill out the coupon below and send it and your original purchase receipt to us.
3. We'll send you a check for \$8.00.
4. Enjoy the best computer football season you've ever had.



"...the best animation I've seen in a football game... The action is fluid and easy to control... There is no better football game on the market!"

—Computer Game Review



"In play creation and editing, *Front Page Sports™ Football* can't be touched... the game that brings everything to the field..."

—PC Games Magazine



"...one of the most visually stunning and realistic simulations of the sport... It is a rare example of a football game that will appeal to everyone, from the casual arcade player to the die-hard rotisserie league fanatic."

—VideoGames & Computer Entertainment

☐ Yes! Send me a check for \$8.00. Here's my coupon and my original sales receipt for *Front Page Sports™ Football*.

Name

Address

City  State  Zip

Daytime Phone

Terms & Conditions: 1.) This offer is valid only for *Front Page Sports™ Football* games purchased between Feb. 15, 1993, and June 30, 1993. 2.) This offer not valid with any other coupons or promotions. 3.) One rebate per household. 4.) This offer expires July 10, 1993. 5.) Mail this coupon and your original *Front Page Sports™ Football* sales receipt as proof of purchase to: Football Rebate Offer, Sierra On-Line, P.O. Box 485, Coarsegold, CA 93614. Offer #368

**Excellence in  
Sports Simulation.**

**Dynamix®**  
PART OF THE SIERRA FAMILY

Circle 191 on reader service card



## Cube 325NTX Model 80

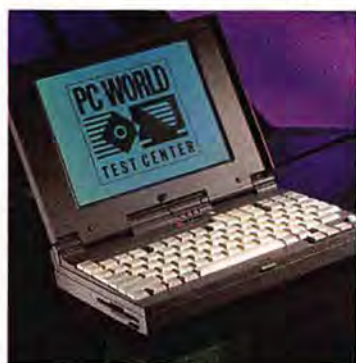

### VITAL STATISTICS

**Direct price:** \$1995  
**Processor:** AMD 386SXL-25  
**PROS:** No emulated keys, nickel metal-hydrate batteries  
**CONS:** Two-handed trackball, mediocre battery life  
**Contact:** Cube Computer, 800/522-2823, 914/592-8282  
**Reader service no.** 679

A lot of thought went into the design of the Cube 325NTX Model 80. The keyboard has large keys, with none of the page or function keys emulated. This was the only system that came with nickel metal-hydrate batteries, giving it very quick recharge times. Battery life was mediocre, however, topping out at a mere 2½ hours.

The 325NTX Model 80 has an 80MB hard disk; a 120MB drive is optional, and Cube gives you 16MB of RAM capacity—tops in this review. Further, this notebook is easy on your shoulder, weighing a mere 6 pounds, 10 ounces. The bad news is that the Cube is one of the slowest notebooks here, tying for second slowest on overall performance. It came in dead last on our *Paradox* test.

The Cube mouseball *requires* two hands: While your right hand controls the ball, your left must click the two mouse keys on the other side of the keyboard.

Screen quality and size were consistent among these notebooks, but the Cube display stood out as one of the best, with crisp, clear images. What's more, Cube's service and support policies are very good. Although there's no on-site service, Cube will pay Federal Express to pick up your notebook, and promise to repair and return it in 24 hours. You get toll-free technical support even on weekends.

What's right with this notebook is really right, and the easy portability and fine display provide plenty of allure. If speed and battery life are at the top of your list, however, more than half the notebooks in this review have more to offer.

## Darius Professional Plus

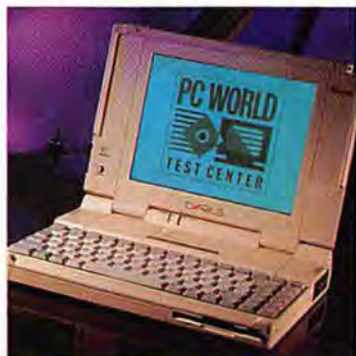

### VITAL STATISTICS

**Direct price:** \$1699  
**Processor:** AMD 386SXL-25  
**PROS:** Excellent price  
**CONS:** Slowest overall performance, keyboard poorly laid out  
**Contact:** Darius Technology, 800/873-8288, 206/483-8889  
**Reader service no.** 680

 Bargain hunters will flip over the Darius Professional Plus' \$1699 price. But when they get their hands on the keyboard, they may stumble on its poor layout. The biggest problem is the awkward stretch to hit <Enter>, which causes errors.

High on the list of detractors is this AMD 386SXL system's poor performance. It tests slowest overall and last on all the individual benchmarks except for *Paradox*, where it was second to last.

The Darius's 60MB hard disk is the minimum configuration; you can also buy it with a 120MB drive. Other expandability options: You can plug in a modular 16-bit ethernet adapter, SCSI adapter, fax-modem, or second serial port to either of the two battery slots. In our tests, we found that the Darius lived up to its 3-hour battery life billing, and you can double that if you use both battery slots.

Service and support are sound. You get toll-free technical support (weekdays only). The vendor promises to turn your system around within two days. Darius deserves credit for a fine price and a versatile design. Unfortunately, its slow performance and bad keyboard design put it close to the bottom in overall value.

## Dell Dimension NL25



### VITAL STATISTICS

**Direct price:** \$1848  
**Processor:** Intel 386SL-25  
**PROS:** Terrific battery life, great keyboard and screen  
**CONS:** Slightly stiff screen adjusters  
**Contact:** Dell Computer, 800/289-3355, 512/338-4400  
**Reader service no.** 681



This same notebook won a Best Buy last September—when it cost a cool \$900 more. With the help of its crowd-pleasing \$1848 price, it rates another Best Buy here.

The NL25 missed the top five in performance by the barest of margins, placing close to the upper third on every benchmark except BAPCo and best on the disk-intensive *Paradox* test. And you don't have to trade off fuel economy for the extra horsepower: The Dell's long 5½-hour battery life is second only to the ZDS 625nl Model 85. When your battery runs low, you can put your notebook on standby and slide in a fresh battery without needing to power down.

Dell didn't spare any of the other amenities, either. In our opinion, its keyboard layout is best of all the notebooks in the review. It has large, well-placed keys, no emulated page or function keys, and a fairly silent, cushioned action. Dell provides a standard mouse, which is super on a desktop albeit difficult to use on the train.

Dell's built-in screen, with its clear, crisp graphics and text, stood out in a crowd where good displays were the rule. The fine display quality made the screen seem even larger than it actually was. Solid service and support includes a year of on-site replacement of your notebook for \$99 and 18 hours daily of toll-free support.

What did we find to criticize on this notebook? Well, the closed-case alarm sounds loudly even when the Dell Dimension NL25 is plugged in, the screen adjusters were a little stiff and hard to move, and the largest current alternative to the 60MB hard disk is only 80MB. But those are quibbles—if you want a quick, inexpensive notebook that can travel coast-to-coast on a single battery, the Dell is your clear Best Buy.



**NETWORKING  
FOR THOSE  
TRYING TO RUN  
A BUSINESS.  
NOT A  
COMPUTER.**





**If you're a Windows user, Windows for Workgroups is the easiest way to network. If you're not using Windows, it's one of the best reasons to start.**

**Left: Windows for Workgroups makes it easy for groups to share files and information. Right: Which makes it much easier for you to show a profit.**

No matter what business you're in, you stand to do a lot more of it when all your PCs are working together. And Microsoft® Windows™ for Workgroups is the easiest way to connect them.

Everyone benefits from a network. You can share letters and memos. And you can share one printer instead of buying several. Groups can develop reports together. Departments can work on common files. And everybody can have access to the latest (up-to-the-nanosecond) customer database or even an accounting



system. Of course, Windows for Workgroups has security features in case you don't want everybody up on all the latest.

We could tell you how well Windows for Workgroups works. But it might be more convincing if you heard it from someone like you, who doesn't have a lot of time to spend running computers.

Crest Oelke at Dairy Queen of Greater St. Louis decided on

Windows for Workgroups after watching 4 of his employees try to manage the accounting for 3 operations. Now they don't have to enter the same inventory, payable and receivable data into several PCs. Instead, they enter it once into their accounting package and it's a done deal, making everyone's life a lot easier.

Over the next year, Crest figures he'll save around \$30K. Money that might be spent on more important things. Like ice cream.

Getting started is easy. Both in effort and in money spent. You can

do it yourself. Or we can put you in touch with someone who can help.

Call us at

(800) 426-9400, Department JM7.

And start networking with Microsoft Windows for Workgroups. You'll be amazed how little time you spend on your PC.

And how much more time you can spend on your business.

**Microsoft**  
Making it easier



## Micro Express NP925

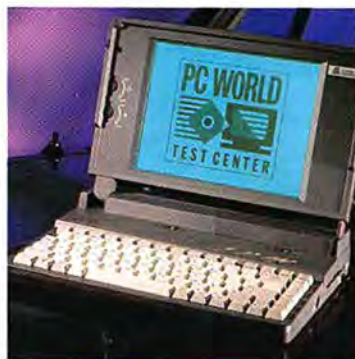

### VITAL STATISTICS

**Direct price:** \$2000  
**Processor:** AMD 386SXL-25  
**PROS:** Excellent battery life, service, support, and keyboard  
**CONS:** Largest footprint in review  
**Contact:** Micro Express, 800/989-9900, 714/852-1400  
**Reader service no.** 682

If you're happiest working with a desktop PC, you'll love the Micro Express NP925. This handsome black notebook gives the impression of being bigger than it is, putting the desktop user at ease with a spacious keyboard layout. In exchange for the fine keyboard, you do give up some portability. The NP925 has the largest footprint in our review and weighs 8 pounds, 12 ounces.

But Micro Express didn't ignore travelers. The battery life is exemplary, providing over 5 hours of computing with the dual battery pack installed. Service is good enough to place second out of 18 vendors in this review. You get a 15-month warranty, a two-day turnaround policy, and a notebook user's dream: 24-hour, 365-day-a-year, toll-free technical support. When we called, we got outstanding responsiveness and accurate advice.

Performance, as with the other AMD 386SXL systems, was only middling. But for the \$2000 price, you get a big 120MB hard disk and a fax-modem. Expansion options for this PC include a scanner package, ethernet or SCSI adapters, an extra serial port, and a voice-mail package. Just a little more speed would have earned the NP925 a Best Buy in this review. But if your typing suffers when you use a compromise keyboard, the NP925 makes a smart buy.

## Swan 386SX/25



### VITAL STATISTICS

**Direct price:** \$1703  
**Processor:** AMD 386SXL-25  
**PROS:** Outstanding price, removable hard drive  
**CONS:** Poor battery life, no service turnaround policy  
**Contact:** Swan Technologies, 800/468-9044  
**Reader service no.** 683

Like CompuTrend, Swan sent us two notebooks for this review. The 386SX/25's model name implies an Intel processor, but the unit's CPU is actually an AMD 386SXL-25.

This nice-looking charcoal gray unit has a single-handed easy-open design; you simply pull up on the front tab, and the case pops open. The Swan's keyboard is intelligently laid out and has the full travel action of a desktop keyboard.

Service and support is a strong point of all the Swan desktop computers, although the notebook units are backed with just a one-year warranty and no on-site service. In addition, the company has no stated repair-turnaround policy. Fortunately, the toll-free technical support was good.

This notebook comes standard with a 60MB hard disk, but you have the option of buying it with a 120MB drive. Don't expect top performance from this machine—it ties the Cube 325NTX Model 80 for second to last overall. The bargain-hunter's price makes it attractive, but when you look at the anemic performance, you'll be much more drawn to its 486SLC stablemate.

## PC WORLD TEST CENTER REPORT

### ZDS: Six Hours, Still Going

	Battery life
ZDS 625nl Model 85	363
Dell Dimension NL25*	338
Micro Express NP925	304
Compudyne Slimline 386SL/25*	282
Swan 486/SLC-25	254
Compudyne Slimline 386SXL/25*	250
Compaq Contura 3/25 Model 84/w*	244
Toshiba Satellite T1850	244
Austin 386/SXL-25	237
BCC SL325	236
AcerAnyWare V386SL*	219
CAF AquaLite-II	196
Darius Professional Plus	186
Arche NP-201	183
Aspen Aquiline Personal 486	172
Cube 325NTX Model 80	150
Chaplet NBC 386SL-25	137
Swan 386SX/25	137
Blackship BLK 386SL/25 NB	129
CompuTrend Premio SL Notebook	118

\*Best Buy

Time in minutes.

#### Methodology

We drained the notebooks' batteries and then fully charged them. We set the power-saving options on each notebook, where possible, to best fit this profile: doze mode timeout, 1 minute; sleep mode timeout, 3 minutes; LCD timeout, 1 minute; CPU timeout, 1 minute; modem and serial ports disabled; low battery alarm enabled. Ten office workers with varying skills typed documents for regular intervals in Word for Windows, saving files periodically. We kept the notebooks rotating among our pool to drain the batteries evenly. We repeated the tests twice for accuracy and report the times elapsed between turning the notebooks on and when they shut themselves off.

Data based on tests designed and conducted by the PC World Test Center. All rights reserved.



# "You mean I can get all this from IBM Direct for just \$2,099?"



**PS/ValuePoint™  
433DX**

- i486™ DX/33MHz processor
- Internal i487™ math coprocessor
- 4MB RAM
- 120MB hard drive
- Pre-installed IBM® DOS 5.0 and Microsoft® Windows™ 3.1
- 6312 SVGA NI 14" color display†
- PowerGraph X-24™ graphics adapter
- 1MB video DRAM
- 128KB L2 cache
- 8KB internal cache
- 3.5" 1.44MB diskette drive

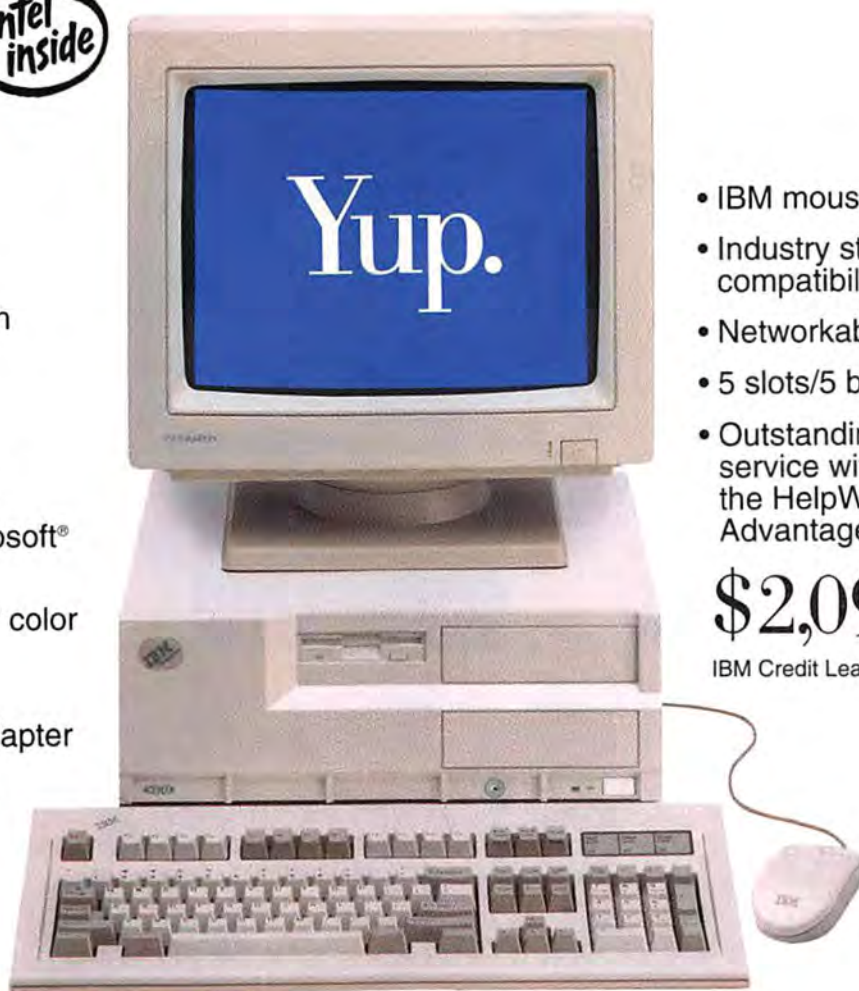

- IBM mouse
- Industry standard compatibility
- Networkable
- 5 slots/5 bays
- Outstanding service with the HelpWare™ Advantage

**\$2,099\***

IBM Credit Lease \$76/mo.\*\*

Order now from IBM Direct.  
1 800 IBM-2YOU.



# Get everything you expect. And more.

## *PS/ValuePoint* **466DX2**

**Get mind-blowing, double-  
clocked speed and power.**

- i486DX2/66MHz processor
- Internal i487 math coprocessor
- 4MB RAM
- 212MB hard drive
- Pre-installed IBM DOS 5.0 and Microsoft Windows 3.1\*\*\*
- 6319 SVGA NI 15" color display†
- PowerGraph X-24 graphics adapter
- 128KB L2 cache
- 8KB internal cache
- 1MB video DRAM
- 3.5" 1.44MB diskette drive
- IBM mouse
- Industry standard compatibility
- Networkable
- 5 slots/5 bays
- Outstanding service with the HelpWare Advantage

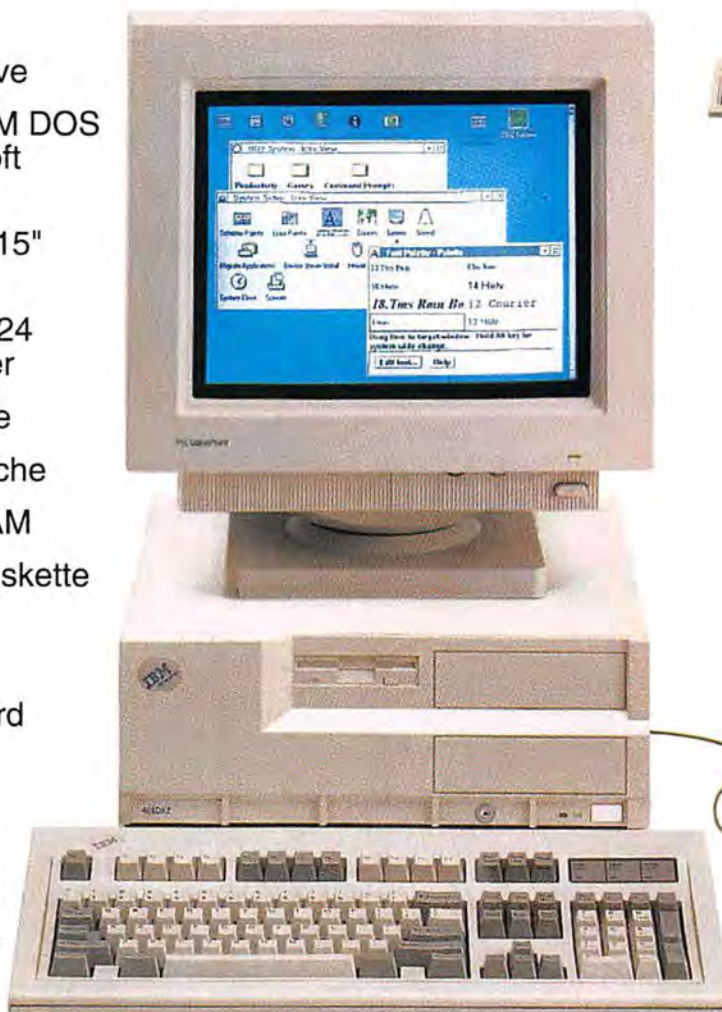

## *PS/ValuePoint* **325T**

- 386SLC™/25MHz processor
- 2MB RAM
- 80MB hard drive
- Pre-installed DOS 5.0
- PS/2® 8511 VGA color display
- 3.5" diskette drive
- IBM mouse
- 5 slots/5 bays
- Industry standard compatibility
- Outstanding service with the HelpWare Advantage

**\$1,199\*** IBM Credit Lease  
\$44/mo.\*\*



**\$3,225\***

IBM Credit Lease  
\$116/mo.\*\*

# Get on the phone!



**ThinkPad™**  
**700C†**



**Get eye-popping, big-screen notebook color.**

- 486SLC™ /25MHz processor
- Big, brilliant 10.4" active matrix color display
- DOS 5.0 and PRODIGY®†† pre-installed
- TrackPoint II™ keyboard-integrated pointing device
- 4MB RAM (up to 16MB maximum†††)
- 120MB hard drive (removable)
- 3.5" diskette drive
- Full-size keyboard
- NiMH rechargeable battery pack
- Slip-in IC DRAM memory cards
- Outstanding service with the HelpWare Advantage

**ThinkPad**  
**300†**



- 386SL/25MHz
- 4MB RAM
- 80MB hard drive
- DOS 5.0 pre-installed
- Integrated STN LCD display
- 3.5" diskette drive
- Outstanding service with the HelpWare Advantage

**\$1,999\*** IBM Credit Lease \$72/mo.\*\*



## IBM Direct

### Quality, service, selection and price.

Just call IBM Direct. It's that easy to get IBM PC products delivered right to your door. Or for more information on IBM products, call our automated fax system at 1 800 426-3395.

### Choose the best way to pay.

Easy payment methods: American Express, VISA, MasterCard, Discover card or personal check. Personal checks are subject to credit approval. Purchase order is available for qualifying customers.



### Hundreds of IBM products

The 40-page IBM Direct Catalog features other IBM PS/ValuePoint and ThinkPad configurations. The catalog highlights a broad range of other products such as application software, storage devices, memory options, connectivity adapters and much more. And if you want a PS/ValuePoint system with OS/2® 2.0, that too is available on many configurations.

### The HelpWare Advantage

- One-year on-site warranty for PS/ValuePoint products and ThinkPad 300.
- Three-year international warranty for ThinkPad 700 and 700C (in U.S., first year on-site).
- 24-hour 800# assistance, 7 days a week¹

- 4-hour service response time, on average²
- 24-hour Bulletin Board and Automated Fax
- Hassle-free, 30-day money-back guarantee³
- Plus 10,000 IBM service representatives at 1,600 locations backed by a \$1 billion parts inventory

¹At no additional charge during warranty.

²Available Monday through Friday 8 am–5 pm in your time zone, when serviced by IBM. If parts are required, this service is provided after receipt of parts overnight. Applies to IBM Direct sales only.

³Warranty and 30-day guarantee information available from IBM and IBM authorized dealers. Please call 1 800 426-2968 for details regarding IBM's money-back guarantee and limited warranty. Copies of the terms of IBM's money-back guarantee and limited warranty are available upon request.



**\$4,139\***

IBM Credit Lease \$149/mo.\*\*

\*IBM prices only. The offerings, prices and products are subject to change or withdrawal without prior notice. Products you acquire may not be counted under any existing Volume Purchase Agreement. The same offerings and products may be available through IBM Authorized Remarketers. Remarketer prices may vary. Shipping and handling charges are extra.

\*\*IBM Credit Lease prices quoted are for 36-month terms. Lease rates quoted are good through 4/30/93, after which time rates are subject to change without notice. Lease available to qualified commercial customers only.

\*\*\*Screen at right depicts OS/2, also available pre-installed on this model.

†ThinkPad 300 and 700C systems and options are manufactured in Japan. PS/ValuePoint 6312, 6314, and 6319 Color Displays are manufactured in Korea. PowerGraph X-24 graphics adapter is manufactured in Mexico.

††PRODIGY will not run without a modem. A modem is not included with the ThinkPad 700C. A customer who acquires a ThinkPad 700C and a modem which operates at a speed below 9600bps may contact PRODIGY to obtain a One-Month Free Trial Membership.

†††Available at additional cost.

# Call IBM Direct.

Circle 142 on reader service card

**CALL TO ORDER TODAY**  
**1 800 IBM 2YOU**

1 800 426-2968, refer to: X413PCW1,  
8am-9pm M-F, 9am-5pm Sat., EST.



# "And the IBM Direct Catalog has more?"



**Call  
1 800 IBM-2YOU**

Call now for your copy of the IBM Direct Catalog—a comprehensive source for a broad range of products available through IBM Direct.

**Free**



## **IBM LaserPrinter**

An IBM LaserPrinter 6 delivers up to 6-pages-per-minute performance, 300 dpi resolution for sharper images, and a variety of built-in type fonts

**\$1,510\***

You bet. This page offers just a sampling of the more than 250 advanced technology products found in the 40-page IBM Direct Catalog. From IBM desktops, ThinkPads and displays to adapters, peripherals, software, network connectors, even multimedia options. When you call we'll be glad to guide you to the IBM products most appropriate for your needs. We can also provide you with accurate specifications and answer any questions you may have.



## **Expansion Unit (Docking Station)**

The 3550 Expansion Unit for ThinkPad 700 and 700C gives you two slots and one bay, and accommodates 5.25-inch or 3.5-inch SCSI devices.

**\$859\***

### **ThinkPad 700 and 700C Options**

	<b>Price*</b>
Data/Fax Modem (2400 bps/9600 bps)	\$285
IBM PS/2 8MB IC DRAM Card	\$905

### **ThinkPad 300 Options**

Data/Fax Modem (2400 bps/9600 bps)	\$330
Port Replicator	\$120

### **Operating Systems and Application Software**

DOS 5.0 Stacker V2.0 and 386MAX 6.0	\$135**
OS/2.2.0 Upgrade from DOS	\$99
WordPerfect® 5.1 for DOS	\$355
Lotus® 1-2-3® for DOS	\$355
Microsoft Excel™ 4.0 for Windows	\$335
Lotus Freelance Graphics® for OS/2	\$425

Non-IBM programs are licensed under the manufacturer's, supplier's or publisher's terms and conditions.  
\*\*Promotional price. Offer good until 3/31/93. Offer may be modified or withdrawn at any time.

### **LAN Communications**

Token Ring Network 16/4 Adapter for AT Bus	\$535
EtherCard PLUS Elite 16 Combo™	\$195
PC LAN Program 1.3	\$185
NetWare® V3.1 (5 User)	\$720
IBM OS/2 LAN Server 3.0 Entry	\$505

### **Printer and Printer Options**

IBM Personal Printer Series II, 2390	\$385
IBM ExecJet® Printer, 4072	\$775
500-Sheet Second Drawer for 4019 (E), 4029	\$295
PostScript® Option for 4019 (E), 4029	\$335

Technical support for IBM printers is provided by Lexmark™ International, Inc.

### **PS/ValuePoint Displays**

IBM 6312 Color Display	\$405
IBM 6314 Color Display†	\$530
IBM 6319 Color Display	\$660

IBM, OS/2, PS/2 and ExecJet are registered trademarks of International Business Machines Corporation. PS/ValuePoint, SLIC, ThinkPad, TrackPoint II and HelpWare are trademarks of International Business Machines Corporation.

i486 and i487 are trademarks of Intel Corporation. Lexmark is a trademark of Lexmark International, Inc. Windows and Excel are trademarks of Microsoft Corporation. EtherCard PLUS Elite 16 Combo is a trademark of Standard Microsystems Corporation.

The Intel Inside logo is a registered trademark of Intel Corporation. NetWare is a registered trademark of the Novell Corporation. PRODIGY is a registered service mark and trademark of Prodigy Services Company. WordPerfect is a registered trademark of WordPerfect Corporation. Lotus, 1-2-3 and Freelance Graphics are registered trademarks of Lotus Development Corporation. Microsoft is a registered trademark of Microsoft Corporation. PostScript is a registered trademark of Adobe Systems Incorporated. PowerGraph X-24 is a trademark of STB Systems, Inc.

©1993 IBM Corp.

# IBM Direct

**CALL TO ORDER TODAY**

**1 800 IBM 2YOU**

1 800 426-2968, refer to: X413PCW1,  
8am-9pm M-F, 9am-5pm Sat., EST.

Circle 142 on reader service card





## PC WORLD TEST CENTER REPORT

## Aspen, Compaq, and Swan: Power on the Go

	Freelance for Windows 1.0	Word for Windows 2.0	Excel 4.0	Paradox 3.5 in DOS window	BAPCo SYSmark92
Aspen Aquiline Personal 486 (C486SLC-25)	435	408	403	475	46
Swan 486/SLC-25 (C486SLC)	433	418	412	512	46
Compaq Contura 3/25 Model 84/w+* (Intel 386SL-25)	488	434	425	484	44
Compudynne Slimline 386SL/25* (Intel 386SL-25)	457	444	417	528	41
BCC SL325 (Intel 386SL-25)	455	429	397	530	39
Dell Dimension NL25* (Intel 386SL-25)	506	480	441	471	40
AcerAnyWare V386SL* (Intel 386SL-25)	484	474	448	537	40
Chaplet NBC 386SL-25 (Intel 386SL-25)	529	489	482	567	40
Blackship BLK 386SL/25 NB (Intel 386SL-25)	531	497	491	584	41
CompuTrend Premio SL Notebook (Intel 386SL-25)	518	497	495	584	40
Toshiba Satellite T1850 (Intel 386SL-25)	515	491	470	592	37
CAF AquaLite-II (AMD 386SXL-25)	533	525	495	612	39
Compudynne Slimline 386SXL/25* (AMD 386SXL-25)	511	499	378	599	36
ZDS 625ni Model 85 (Intel 386SL-25)	581	543	523	556	37
Arche NP-201 (AMD 386SXL-25)	507	516	456	547	34
Micro Express NP925 (AMD386SXL-25)	594	564	516	564	37
Austin 386/SXL-25 (AMD 386SXL-25)	571	549	482	580	36
Cube 325NTX Model 80 (AMD 386SXL-25)	586	573	525	669	36
Swan 386SX/25 (AMD 386SXL-25)	603	591	542	602	36
Darius Professional Plus (AMD 386SXL-25)	639	608	567	644	33

## \*Best Buy

The systems in this review are arranged in order of overall speed, with the fastest at the top and the slowest at the bottom.

All the test results are in seconds except for the BAPCo test results, which are given in number of scripts executed per hour.

## Methodology

All systems tested were configured with 4MB of RAM (with the exception of the two Compudynne notebooks, which we received with 6MB of RAM installed) and DOS 5.0. If we had to install Windows ourselves, we performed the program's default installation. We configured Windows on every one of the systems with a Hewlett-Packard LaserJet III as the default printer, disabled the Print Manager, and attached a null printer to LPT1. Using the vendor-supplied video drivers, when provided, we set the resolution to 640 by 480 pixels in 16 colors. Finally, we loaded the test applications, test files, the scripts necessary to automate testing, and Microsoft Test (automation software).

## Freelance for Windows 1.0

We start by loading a single-page starter file (built from a standard template included with the Freelance program)

containing a U.S. map with each state as a separate object. Then we enter preformatted text on the page in preset headings, add a second page, and enter text as bulleted items. We add three more pages—each containing a single 3-D bar chart—and import data from a WK1 file. Next we add a sixth page containing four 3-D pie charts and preview a slide show using a vertical-louver fade effect between each slide. We apply various views to the presentation and then preview the slide show four more times, applying a completely different fade effect between slides with each preview. Finally, we save the presentation to disk to complete the test.

## Word for Windows 2.0

We spell-check and scroll through a 27-page document; create, format, print, and save a single-page business letter; and open another document, add a single paragraph, then preview and print it out.

## Excel 4.0

We perform several data extracts; build and format an extensive financial statement from scratch and print it; then open a mortgage analysis, and scroll, move blocks, change the interest rate, print-preview the statement, and finally save the file.

## Paradox 3.5 in DOS window

Running the program in a DOS window, we perform an extensive variety of data entry, record searching, and updating tasks. Then we generate reports against a simple customer list to simulate a typical activity generated in the use of a business database application.

## BAPCo SYSmark92

We run a scripting program that automates all the applications run in the test from start to finish. It loads common database, desktop publishing, presentation graphics, software development, spreadsheet, and word processing applications and executes a variety of typical tasks with each. The following software packages are used in this test: Aldus PageMaker 4.0, dBASE IV 1.1, Harvard Graphics 3.0, 1-2-3 3.1, Microsoft C 6.0, Microsoft Excel 3.0, Microsoft Word for Windows 2.0, Paradox 3.5, Quattro Pro 3.0, and WordPerfect 5.1.

All the data based on tests designed and conducted by the PC World Test Center with the exception of BAPCo SYSmark92, which is an industry standard test designed by the Business Application Performance Corporation. Testing performed by PC World performance analysts Ulrike Diehlman and Susan Silvius. All rights reserved.



## Swan 486/SLC-25

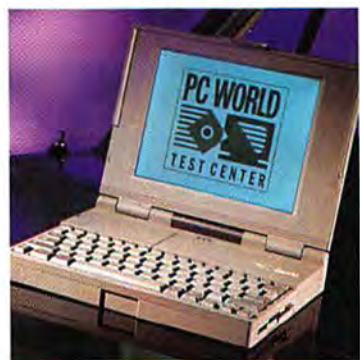

## VITAL STATISTICS

**Direct price:** \$1953  
**Processor:** Cyrix 486SLC  
**PROS:** Top-notch performance, removable hard drive  
**CONS:** No service turnaround policy  
**Contact:** Swan Technologies, 800/468-9044, 814/234-2236  
**Reader service no.** 684



Unlike its 25-MHz AMD 386SXL sibling, the Swan 486/SLC-25 is a real scorcher. This 25-MHz Cyrix 486SLC notebook came in second overall, just slightly behind the Aspen Aquiline Personal 486. The system placed first on the *Freelance* test, second on BAPCo SYSmarks and *Word for Windows*, and no lower than fourth on any individual benchmark. And you can get this great performance at a surprisingly reasonable price—just \$1953 direct.

Battery life is also good; batteries kept the notebook running for 4½ hours. What's more, you can install a fresh one with the notebook on standby. Portability is good, too; like its sibling, the Swan 486/SLC-25 weighs just 7 pounds, 10 ounces.

Either of the Swan notebooks lets you run the internal screen at the same time as the external display, but not in SVGA resolution.

Case design, keyboard, mouse, hard disk, and service policies are all identical to the Swan 386SX/25. Although this Cyrix 486SLC-based notebook didn't make it into our top echelon, its outstanding performance, and under-\$2000 price make it hard to resist.

## Toshiba Satellite T1850

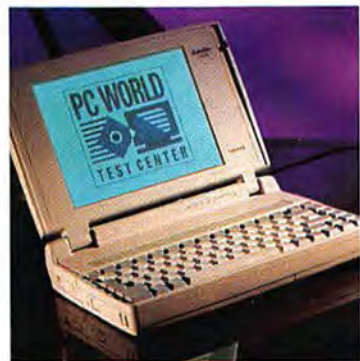

## VITAL STATISTICS

**Street price:** \$1999  
**Processor:** Intel 386SX-25  
**PROS:** Very good battery life  
**CONS:** Biggest, heaviest notebook in review  
**Contact:** Toshiba America, 800/334-3445, 714/583-3000  
**Reader service no.** 685



The Toshiba Satellite T1850 is the only notebook using an Intel 386SX-25 in this review. The system's performance was mid-pack, comparable to that of the AMD 386SXLs. You can probably chalk this up to the lack of an external memory cache. Battery life, however, was a solid 4 hours.

At \$1999, it's a moderately priced machine and comes with an 80MB hard drive. RAM is expandable all the way to 12MB. Toshiba service and support policies are excellent. Furthermore, you can get service for your notebook from any authorized Toshiba dealer.

## FEATURES COMPARISON

## Affordable Notebooks: Shaping Up to Take Care of Business

	<div>BEST BUY</div> <div>AcerAspireWare V386SL</div>	Arche NP-201	Aspen Aquiline Personal 486	Austin 386/SXL-25	BCC SL25	Blackship BLK 386SL/25 NB	Cdf AquaLite-II	Chaplet NDC 386SL-25
Standard features								
Direct/street price 12/92 <sup>1</sup>	\$2073	\$1507	\$2270	\$1990	\$1895	\$1649	\$1638	\$1634
List price 12/92 <sup>1</sup>	\$2298	\$2153	\$2270	\$1990	none <sup>3</sup>	\$1649	\$1930	\$1969
Processor	i386SL-25	AMD 386SXL-25	Cx486SLC-25	AMD 386SXL-25	i386SL-25	i386SL-25	AMD 386SXL-25	i386SL-25
External memory cache (K)	64	0	0	0	64	16	0	16
Installed/maximum RAM (MB)	4/12	4/8	4/12	4/8	4/8	4/8	4/8	4/8
Installed hard disk/largest hard disk option (MB)	120/120	120/120	120/120	60/120	80/120	80/120	80/120	80/80
Portability								
Traveling weight (pounds:ounces)	7:12	8:0	8:10	7:12	8:2	6:10	7:4	6:10
Dimensions (inches) <sup>5</sup>	11.4x8.5x1.9	11x8.4x1.8	11.5x8.8x2.3	11x8.5x1.9	11x8.5x2.3	11.3x8.5x1.5	11x1.6x8.7	11.3x8.5x1.5
Volume (cubic inches)	182.2	166.3	226.4	177.7	187	144.1	149.8	144.1
Power management								
Battery life (hours:minutes)	3:39	3:03	2:52	3:57	3:56	2:09	3:16	2:17

<sup>1</sup> Except where noted, standard system configuration includes 4MB RAM, a 1.44MB internal floppy drive, 2400-bps internal modem,

mouse or trackball, Windows, and DOS. If vendor doesn't offer an option, we add on a fair estimated market value.

<sup>2</sup> Vendor provided street price.



Toshiba's screen seemed particularly nice, and the company throws in *Ultrafont* software to help improve screen readability. Additional options include an external battery charger, car adapter, and internal proprietary fax-modem. Traveling weight is a hefty 8 pounds, 14 ounces, which gives it the dubious distinction of being the heavyweight of this review.

What blemishes the Toshiba's picture? Its heft, mainly. The company has earned a devoted notebook clientele, and if you don't mind the weight, this system is well worth considering.

## ZDS 625nl Model 85

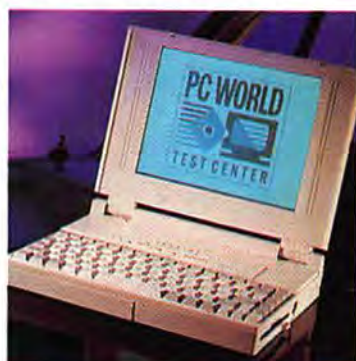

### VITAL STATISTICS

**Street price:** \$1858

**PROS:** Six-hour battery life, excellent keyboard, enhanced parallel port

**CONS:** Slow Excel performance

**Contact:** Zenith Data Systems, 800/227-3360, 708/808-5000

**Reader service no.** 686

The ZDS 625nl Model 85 brought us the closest we have ever come to getting a full day's work done on a single battery. This smooth, white Intel 386SL-25 notebook managed to run for an amazing 6 hours off a single power pack. That's almost half an

hour more than the next best system, the Best Buy Dell Dimension NL25, and over 2 hours more than the average in this review. These phenomenal results show that ZDS's arduous work on extending battery life has really paid off. Even the internal modem ZDS supplies is "rest-aware," meaning it goes to sleep when not needed. And when your battery pack runs out of juice, you can swap in a fresh one without switching off the system.

At \$1858, the 625nl Model 85 is priced right, too. Performance, however, was mediocre, even with a 64K external memory cache—particularly on the *Excel* test. This was the slowest 386SL-based notebook we tested, falling far behind the Compaq Contura Model 3/25 84/w+ and even further behind the parade-leading Cyrix 486SLC notebooks. This system is also a bit heavier than most at 8 pounds, six ounces.

The keyboard is really nice with no emulated page or function keys, full travel, and a good feel. And ZDS provides its own standard mouse. The ZDS also features an enhanced parallel port, letting you team it up with some parallel-to-SCSI adapters and get performance comparable to a plug-in card. That's great news if you want to add an external CD ROM for multimedia. More and more, notebook vendors are including these enhanced ports, so if you think you'll need one, check before you buy.

Although this notebook doesn't break into the ranks of the Best Buys, it's still a very good value. If long battery life is a must, the ZDS 625nl Model 85 really delivers. The system's 6 hours of battery life sets a standard for other notebook vendors to live up to and shows us that it shouldn't be too long until we can get a full 8-hour day's worth of work out of one of these notebooks.

BEST BUY	BEST BUY	BEST BUY			BEST BUY							
Compaq Contura 3/25 Model 84/w+	Compaq Contura 386SL-25	Compaq Contura 386SL-25	CompuTrend Premio SL Notebook	Cube 325NTX Model 80	Darius Professional Plus	Dell Dimension NL25	Micro Express NP25	Swan 386SX-25	Swan 486/SLC-25	Toshiba Satellite T1850	ZDS 625nl Model 85	
\$2170	\$2227	\$2027	\$1775 <sup>2</sup>	\$1995	\$1699 <sup>2</sup>	\$1848	\$2000	\$1703	\$1953	\$1999 <sup>2</sup>	\$1858	
none <sup>3</sup>	\$2227	\$2027	none <sup>3</sup>	\$1995	none <sup>3</sup>	\$1848	\$2000	\$1703	\$1953	none <sup>3</sup>	none <sup>3</sup>	
i386SL-25	i386SL-25	AMD 386SXL-25	i386SL-25	AMD 386SXL-25	AMD 386SXL-25	i386SL-25	AMD 386SXL-25	AMD 386SXL-25	Cx486SLC	i386SX-25	i386SL-25	
64	64	0	16	0	0	64	0	0	0	0	64	
4/12	6/6	6/6	4/8	4/16	4/8	4/8	4/8	4/8	4/8	4/12	4/8	
80/120	80/120	80/120	80/120	80/120	60/120	60/80	120/120	60/120	60/120	80/120	80/120	
7:14	7:14	7:14	6:10	6:10	8:8 <sup>4</sup>	8:6	8:12	7:10	7:10	8:14	8:6	
8.9x11.7x1.9	11x8.7x1.6	11x8.7x1.6	11.3x8.5x1.5	11x8.5x2.0	11.8x8.5x1.8	11x8.3x1.8	12.2x9.5x1.7	11x8.5x1.8	11x8.5x1.8	11.8x8.3x2.3	11x8.5x2	
197.9	153.1	153.1	144.1	187	180.5	163.3	197	168.3	168.3	218.1	187	
4:04	4:42	4:10	1:58	2:30	3:06	5:38	5:04	2:17	4:14	4:04	6:03	

<sup>3</sup> Company doesn't publish list prices.

<sup>4</sup> Without modem.

<sup>5</sup> Width by depth by height.

Table continues on following pages



## FEATURES COMPARISON

Affordable Notebooks *continued*

● Yes

○ No

n/a = not available

## Power management (continued)

	BEST BUY AcerbityWare V386SL	Arche NP-201	Aspen Aquiline Personal 486	Austin 386/SXL-25	BCC SL325	Blackship BLK 386SL/25 NB	CAF AquaLite-II	Chaplet NBC 386SL-25
Charge indicator shows full charge	●	○	○	●	●	●	●	●
Supports Intel/MS Advanced Power Mgmt. (APM)	●	○	○	○	●	●	○	●
Suspend button	●	●	●	●	○	●	●	●
Timed suspend	●	●	●	●	●	●	●	●
Change battery with suspend on	●	○	●	●	○	○	●	○
Set timeouts for HDD	●	●	●	●	●	●	●	●
Set timeouts for display	●	●	●	●	●	●	●	○
Set timeouts for ports	●	○	○	○	●	○	○	○
Set timeouts for modem	●	○	○	○	●	○	○	○
Turns on or resumes on modem ring	●	○	○	○	●	●	●	●

## Expandability

Keyboard port	● <sup>9</sup>	●	●	●	● <sup>9</sup>	●	●	●
Mouse port	● <sup>9</sup>	●	○	○	● <sup>9</sup>	○	●	○
SCSI port	○	○	○ <sup>11</sup>	○	○	○	○	○
Internal modem available	● <sup>12</sup>	● <sup>13</sup>	● <sup>13</sup>	● <sup>13</sup>	● <sup>13</sup>	● <sup>13</sup>	● <sup>13</sup>	● <sup>13</sup>
Docking station available	●	○	●	○	○	○	○	○
PCMCIA slot	●	○	○	○	○	○	○	○

## Display

Screen (square inches)	43.8	43.8	44.6	43.8	44.6	44.6	44.6	44.6
Screen (diagonal)	9.5	9.5	9.8	9.5	9.8	9.5	9.8	9.8
SVGA output	●	●	●	○	○	○	●	○
Simultaneous LCD and CRT	●	●	●	○	○	○	●	○

## Keyboard

Cursor keys in standard T	●	●	●	●	●	●	●	●
Dedicated page control keys	●	●	○	○	○	●	●	●
All 12 function keys dedicated	○	●	●	○	●	○	○	○
Standard <Alt> <Ctrl> layout	●	○	○	○	●	●	●	●
Built-in trackball	○ <sup>14</sup>	○	● <sup>15</sup>	●	○	●	○	●

## Service and support

Warranty (months)	12	12	12	12	12	12	12	12
On-site service price for first year	none	none	none	none	none	none	none	none
Turnaround policy (days)	1	4	1	2	3	2	3	3
Free unlimited support	●	●	●	●	●	●	●	●
Toll-free central support	●	○ <sup>17</sup>	●	●	●	●	○ <sup>17</sup>	○ <sup>17</sup>
Daily support (hours)	12	9	8	24	10	9	9	9
Weekend support	● <sup>18</sup>	○	● <sup>18</sup>	●	○	○	○	○
BBS	●	○	○	●	●	●	○	○
Fax	●	●	●	●	●	●	●	●
Dedicated support staff required	○	○	●	●	○	n/a	●	○
Support staff training required	n/a	n/a	●	●	n/a	n/a	●	n/a
Dedicated support line for dealers	●	○	●	●	●	n/a	●	○
Inventory and parts requirement	○	○	●	○	○	n/a	○	○
Service available from any authorized dealer	○	○	n/a	n/a	○	n/a	●	○

<sup>6</sup> Resume on bootup optional.<sup>7</sup> With optional battery installed.<sup>8</sup> Serial only.<sup>9</sup> One dual-function port for keyboard and mouse.<sup>10</sup> Combined keyboard and mouse port. Mouse adapter required.



BEST BUY	BEST BUY	BEST BUY				BEST BUY						
Compaq Contura 3/25 Model 84/4+	Slimline 386SX/25	CompuTyme 386SX/25	CompuTyme 386SX/25	CompuTrend Premio SL Notebook	Cube 325NTX Model 80	Darius Professional Plus	DeL Dimension NL25	Micro Express NP925	Swan 386SX/25	Swan 486/SLC-25	Toshiba Satellite T1850	ZDS 625n Model 85
<input type="radio"/>	<input checked="" type="radio"/>	<input checked="" type="radio"/>	<input checked="" type="radio"/>	<input type="radio"/>	<input type="radio"/>	<input type="radio"/>	<input checked="" type="radio"/>	<input type="radio"/>	<input checked="" type="radio"/>	<input checked="" type="radio"/>	<input checked="" type="radio"/>	<input checked="" type="radio"/>
<input type="radio"/>	<input checked="" type="radio"/>	<input checked="" type="radio"/>	<input type="radio"/>	<input checked="" type="radio"/>	<input type="radio"/>	<input checked="" type="radio"/>	<input checked="" type="radio"/>	<input type="radio"/>	<input type="radio"/>	<input checked="" type="radio"/>	<input checked="" type="radio"/>	<input type="radio"/>
<input checked="" type="radio"/>	<input checked="" type="radio"/>	<input checked="" type="radio"/>	<input checked="" type="radio"/>	<input checked="" type="radio"/>	<input checked="" type="radio"/>	<input checked="" type="radio"/>	<input checked="" type="radio"/>	<input type="radio"/>	<input checked="" type="radio"/>	<input checked="" type="radio"/>	<input type="radio"/>	<input checked="" type="radio"/>
<input checked="" type="radio"/>	<input checked="" type="radio"/>	<input checked="" type="radio"/>	<input checked="" type="radio"/>	<input checked="" type="radio"/>	<input checked="" type="radio"/>	<input checked="" type="radio"/>	<input checked="" type="radio"/>	<input checked="" type="radio"/>	<input checked="" type="radio"/>	<input checked="" type="radio"/>	<input type="radio"/>	<input checked="" type="radio"/>
<input checked="" type="radio"/> <sup>7</sup>	<input type="radio"/>	<input type="radio"/>	<input type="radio"/>	<input type="radio"/>	<input type="radio"/>	<input type="radio"/>	<input checked="" type="radio"/>	<input type="radio"/>	<input checked="" type="radio"/>	<input checked="" type="radio"/>	<input checked="" type="radio"/>	<input checked="" type="radio"/>
<input type="radio"/>	<input checked="" type="radio"/>	<input checked="" type="radio"/>	<input checked="" type="radio"/>	<input type="radio"/>	<input checked="" type="radio"/>	<input checked="" type="radio"/>	<input checked="" type="radio"/>	<input checked="" type="radio"/>	<input checked="" type="radio"/>	<input checked="" type="radio"/>	<input checked="" type="radio"/>	<input checked="" type="radio"/>
<input type="radio"/>	<input checked="" type="radio"/>	<input checked="" type="radio"/>	<input type="radio"/>	<input type="radio"/>	<input type="radio"/>	<input checked="" type="radio"/>	<input checked="" type="radio"/>	<input type="radio"/>	<input checked="" type="radio"/>	<input type="radio"/>	<input type="radio"/>	<input checked="" type="radio"/> <sup>8</sup>
<input type="radio"/>	<input checked="" type="radio"/>	<input checked="" type="radio"/>	<input type="radio"/>	<input type="radio"/>	<input type="radio"/>	<input type="radio"/>	<input checked="" type="radio"/>	<input type="radio"/>	<input type="radio"/>	<input type="radio"/>	<input type="radio"/>	<input checked="" type="radio"/>
<input type="radio"/>	<input checked="" type="radio"/>	<input checked="" type="radio"/>	<input checked="" type="radio"/>	<input checked="" type="radio"/>	<input type="radio"/>	<input type="radio"/>	<input checked="" type="radio"/>	<input type="radio"/>	<input checked="" type="radio"/>	<input checked="" type="radio"/>	<input type="radio"/>	<input checked="" type="radio"/>

[illegible]

	43.8	43.8	43.8	44.6	44.6	43.8	44.6	44.6	43.8	43.8	43.8	43.8
	9.5	9.5	9.5	9.8	9.8	9.5	9.8	9.8	9.5	9.5	9.5	9.5
	○	●	●	○	●	○	●	●	○	○	○	○
	○	●	●	○	○	○	○	○	●	●	○	○

	●	●	●	●	●	●	●	●	●	●	●	●
	○	●	●	●	●	●	●	●	○	○	●	○
	○	○	○	○	●	○	●	○	○	○	●	○
	○	●	●	●	●	○	○	○	●	●	○	○
	○	●	●	●	●	○	○	○	○	○	○	○

	36	12	12	12	12	12	12	15	12	12	12	12
	free	none	none	\$80	none	none	\$99 <sup>16</sup>	none	none	none	free	varies
	2	2	2	2	1	2	3	2	none	none	2	2
	●	●	●	●	●	●	●	●	●	●	●	●
	●	●	●	●	●	●	●	●	●	●	●	●
	24	13	13	9	11	9	18	24	12	12	10	15
	●	● <sup>18</sup>	● <sup>18</sup>	○	●	○	●	●	●	●	○	○
	●	●	●	○	●	●	●	○	●	●	●	●
	●	●	●	●	●	●	●	●	●	●	○	●
	○	●	●	○	n/a	○	n/a	n/a	n/a	n/a	○	n/a
	n/a	●	●	n/a	n/a	n/a	n/a	n/a	n/a	n/a	n/a	n/a
	●	●	●	●	n/a	●	n/a	n/a	n/a	n/a	●	n/a
	○	●	●	○	n/a	○	n/a	n/a	n/a	n/a	○	n/a
	○	●	●	○	n/a	○	n/a	n/a	n/a	n/a	●	○

<sup>11</sup> Optional.

<sup>12</sup> PCMCIA modem.

<sup>14</sup> Clip-on mouse.

<sup>16</sup> On-site system replacement with data recovery if possible.

<sup>18</sup> Saturdays only.

<sup>13</sup> Fax-modem.

<sup>15</sup> Side mount.

<sup>17</sup> No toll-free number.



# The image editing tool for the rest of us.

## IMAGE ASSISTANT™ LETS YOU PUT YOUR BEST IMAGE FORWARD.

Now there's a color image editing tool for today's business professional that's powerful enough to enhance the work of any graphic designer.

Unlike other image editors that achieve "ease-of-use" by shortening menus and reducing functionality, *Image Assistant* provides true ease-of-use by adding a host of additional features: expert systems, scanning enhancement, automated printing, and color separations.

Quickly capture and enhance your image, then dress up your business presentations, desktop-publishing documents, newsletters, and brochures.

When you scan, *Image Assistant* can extract an image from a page of text, then help straighten and crop that image for you. By using the Assist Mode, you can explore a full range of brightness and color settings. Paint, edit, and enhance your image, or even add text. For the graphics professional, *Image Assistant's* Standard Mode gives you complete image control from scanning through editing and correcting, all the way to superior color separations.

So if your image could do with some improvement, call **1-800-535-SCAN** for the *Image Assistant* retailer nearest you. Available for both Macintosh® and Windows™ environments.

Is your current image editing software too hard to use, too slow, or too frustrating? Call 1-800-535-SCAN to ask about *Image Assistant's* \$129 competitive upgrade.

Caere Corporation, 100 Cooper Court, Los Gatos, CA 95030

Caere is a registered trademark of Caere Corporation. The Caere logo and Image Assistant are trademarks of Caere Corporation. All other trademarks of their respective companies. ©1993 Caere Corporation. All rights reserved.



The "Assist Mode" lets you see changes in brightness, color balance, or any special effect before you apply it to your image.



Take the guesswork out of scanning images. With a single touch of a button, *Image Assistant* automatically crops and straightens your image, sets brightness, contrast and resolution, detects image type, and removes moire patterns.



For Your Information



# LOCAL BUS

Local bus systems put peripherals on the same high-speed thruway with CPU and memory. But are the speed benefits really significant? If they are, which standard should you bank on? By Michael Desmond

This year's secret ingredient for high-performance computing is local bus technology. Compared with other hardware advances, such as new CPU architectures or optical storage schemes, this one seems long overdue. And its arrival heralds an important advance in PC architecture.

Over the past few years, PC technology has leapfrogged itself. Rapid advances in processor power have outpaced the decade-old ISA expansion bus, and even enhanced bus standards such as EISA and Micro Channel have fallen behind.

The disparity can leave high-powered CPUs spinning their wheels while hard disks, video boards, and other peripherals send and receive data along a slow, narrow path. Local bus systems break this bottleneck by taking peripherals off the expansion bus and connecting them directly to the CPU bus, opening a wider, faster pipeline between the CPU and peripherals. Compared to the ubiquitous ISA bus, with its 16-bit data path and 8-MHz clock speed, local bus systems speed data along 32 bits at speeds as high as 50 MHz. The results are



JEFF BERLIN

## The Key to Faster PCs?



throughputs as fast as 130MB per second, more than six times faster than ISA's 20MB-per-second limit.

In *PC World* tests, local bus systems consistently place in the top 10 to 15 percent of systems we review. True, it's not clear that local bus is the key factor in this strong performance, since the cutting-edge peripherals and controllers used in the systems also boost performance. But if you want to be ready for such demanding future applications as full-motion video, high-fidelity sound, or multitasking with the likes of Windows NT, you'll probably need the enhanced speed and capacity that local bus provides.

Which local bus should you choose? Today you have three basic options, all of which put local bus capability on the

motherboard alongside traditional ISA, EISA, or Micro Channel slots. A number of manufacturers (including NEC, Dell, and Hewlett-Packard) have developed proprietary local bus systems, most of which integrate local bus video on the motherboard. But two emerging standards—one already manifest in many new machines, one just coming to market—continue the PC tradition of open architecture, offering standardized slots into which you can plug the high-speed local bus peripherals of your choice.

The first standard, known as VESA local bus (VL bus) and developed by the Video Electronics Standards Association, is built into a wide range of systems from firms such as Gate-

way 2000, Zeos Int'l, and Hyundai Electronics. The second standard, called Peripheral Component Interconnect (PCI), was developed by Intel as a high-end alternative to VL bus and will feature systems from major players such as

ly earns its keep, since components such as hard disks and modems are still well served by the standard ISA bus.

NEC was the first major PC manufacturer to incorporate local bus video into a line of systems. (One of NEC's latest

**The real benefits may not show themselves until Windows NT and OS/2 applications begin to take advantage of the environments' multitasking capability.**

IBM, Compaq, and NEC.

Both VL and PCI open a fast lane for PC peripherals. So far, however, local bus's biggest payoff has been in high-performance, inexpensive video hardware. Many manufacturers say demanding graphics applications make video the one area where local bus technology real-

entries, the 466, a 486DX2-66 member of its Image line, turned in the fastest scores of any system we've tested.) Late last year, Dell followed suit with a new line of 18 PCs that offer proprietary local bus video integrated into the motherboard at no extra cost. Glenn Henry, senior vice president of The Prod-

## Local Bus Adds High-Speed Connection for Peripherals

The throughput of the PC's CPU-memory bus has grown substantially, but the standard expansion bus has not kept pace. Extending the CPU-memory bus with a local bus gives a system a high-speed connection for high-performance peripherals and lets the system retain an ISA, EISA, or MCA bus for less-demanding devices.

### Standard ISA architecture





uct Group at Dell Computer, explains, "We saw no reason to put anything on the local bus except video. Given that we have integrated high-performance video on the local bus, we saw no reason to add the expense of VL expansion slots."

This may be a good strategy for the short term, but proprietary, slotless options have serious limitations. Although manufacturers currently have trouble demonstrating the benefits of putting a hard disk controller on the local bus, future mass storage products may well exploit the increased throughput—and proprietary systems will lack the slot to accommodate them. Moreover, the pace of video technology will likely leave today's local bus video controllers a generation behind within a year; and when the video con-

troller is hardwired to the motherboard, it cannot be replaced.

#### VL Bus: First Among Standards

The VESA local bus standard was designed as a low-cost, quick-to-market solution. As a result, VL-compliant computers and add-in cards cost little more than their conventional ISA-only counterparts. The standard is attracting plenty of vendors, as board makers from ATI to Western Digital are selling—or will soon introduce—graphics adapters, disk controllers, and LAN cards that comply with it.

But VL's cost-conscious design makes some significant trade-offs. No more than two expansion boards can run on a VL bus; running three peripherals requires that at least one be integrated into the motherboard. And each addi-

tional local bus peripheral degrades performance.

VESA chair Tom Ryan contends that VL's peripheral limitation does not hurt the usefulness of the standard, and he says the architecture is well suited to its mission. "It doesn't seem to be a problem at the moment. You're not going to put your I/O port on the VL bus," says Ryan. "And we're not putting LAN on the local bus, because ethernet is constrained by other factors."

Others see VL as a standard with distinct limitations. Citing technical compromises in the VL bus design, *PC Graphics Report* editor Fred Dunn sees a short life span for the new standard. "There seems to be a consensus among the system manufacturers that VL is a short-term solution, and that PCI will

be here in the long term."

Aside from limitations on the number of peripherals, VL has trouble with the close signal loading and timing tolerances of processors running faster than 33 MHz, where things happen so fast that even minor variances degrade performance. According to engineers, the simple, unbuffered VL design results in processing delays, called *wait states*, when speeds climb past 33 MHz.

The VL bus may fall short of perfection, but our tests show that the first VL systems are turning in remarkable scores. The \$2995 Gateway 2000 486DX2-66V is a case in point. With an ATI Graphics Ultra Pro VL bus adapter and VL IDE disk controller, the Gateway turned in excellent performance on both our graphics-rich *Win-*

#### Local bus architecture

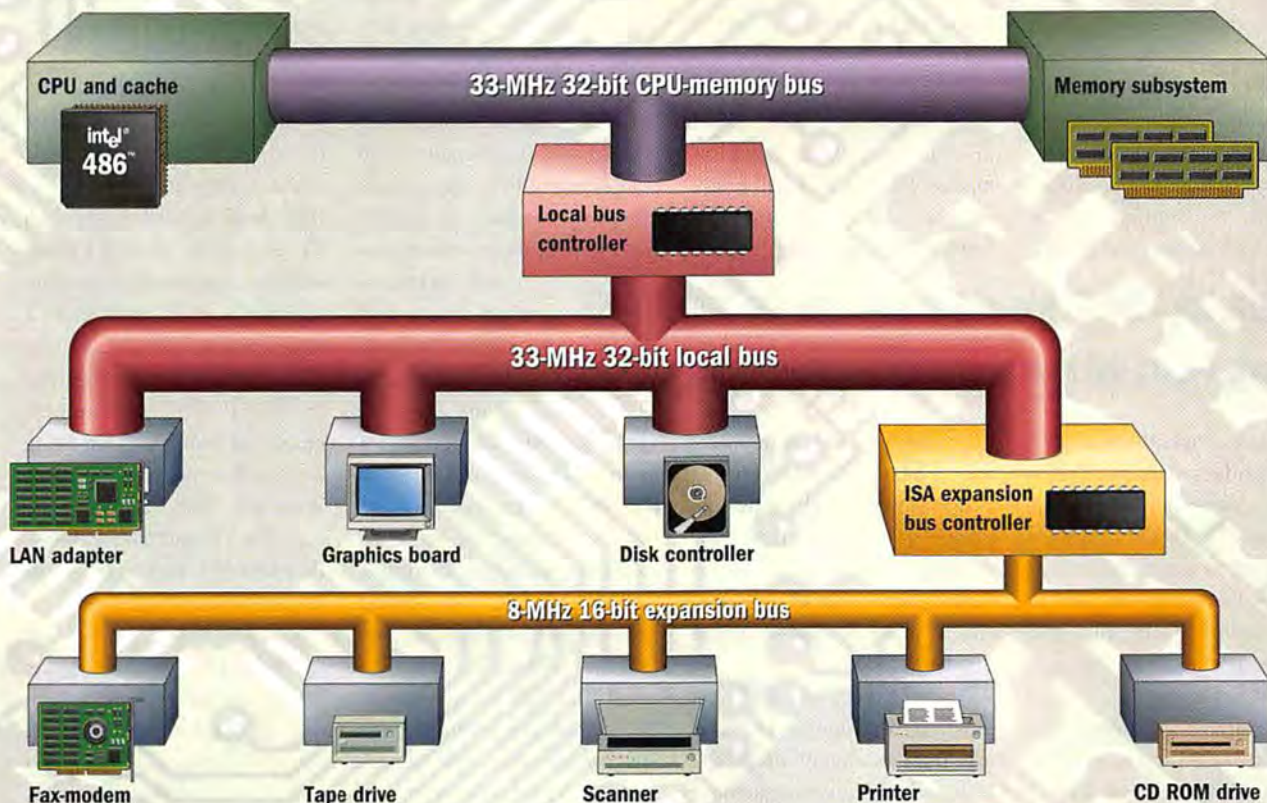



does test suite and our disk-intensive database retrieval test.

The low-cost performance of the VL standard has caught fire with system vendors, as firms from Acer to Zeos have introduced VL computers. In fact, some vendors have gone so far as to build VL bus into all their ISA-based machines.

"As soon as we introduced our VL line, we discontinued our ISA line," says Rick Apple, vice president of marketing for Zeos Int'l. "There's nobody who doesn't want local bus. And we're not charging any extra for it."

#### PCI: Foundation for the Future

Most industry experts would back up Rick Apple's claim that VL is more than adequate for today's computing needs. But many agree that upcoming computing challenges—one, two, five years in the future—will demand a more sophisticated and expandable standard.

Unlike VL and proprietary bus schemes, PCI puts a complex managing layer between the CPU and peripherals to streamline data transfers and present a uniform bus interface. Often called an "intermediate" bus, this layer buffers signals, letting PCI support ten periph-

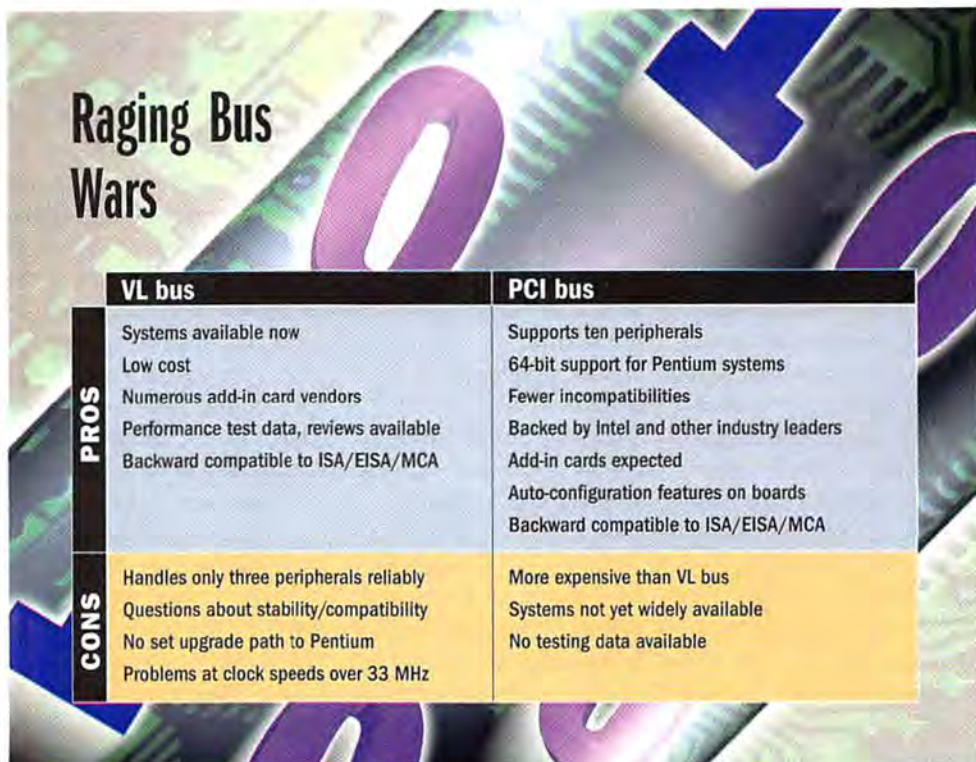

## Raging Bus Wars

	VL bus	PCI bus
<b>PROS</b>	<ul style="list-style-type: none"> <li>Systems available now</li> <li>Low cost</li> <li>Numerous add-in card vendors</li> <li>Performance test data, reviews available</li> <li>Backward compatible to ISA/EISA/MCA</li> </ul>	<ul style="list-style-type: none"> <li>Supports ten peripherals</li> <li>64-bit support for Pentium systems</li> <li>Fewer incompatibilities</li> <li>Backed by Intel and other industry leaders</li> <li>Add-in cards expected</li> <li>Auto-configuration features on boards</li> <li>Backward compatible to ISA/EISA/MCA</li> </ul>
<b>CONS</b>	<ul style="list-style-type: none"> <li>Handles only three peripherals reliably</li> <li>Questions about stability/compatibility</li> <li>No set upgrade path to Pentium</li> <li>Problems at clock speeds over 33 MHz</li> </ul>	<ul style="list-style-type: none"> <li>More expensive than VL bus</li> <li>Systems not yet widely available</li> <li>No testing data available</li> </ul>

aster than EISA's or Micro Channel's. And like those older buses, PCI supports a burst mode that shoots large chunks of data across the bus in a flash—especially useful in quickly displaying a high-resolution image with millions of colors.

When it comes to the speed of individual tasks, however, neither VL nor PCI will enjoy a clear advantage, predicts Michael Slater, editor of the

installation and determine interrupt settings and software defaults. Similarly, PCI's buffered design doesn't run faster than 33 MHz, avoiding critical timing problems and ensuring consistent adapter designs. The result is a more stable interface between peripherals and bus.

Still, the functionality and complexity of PCI carry a price. The cost of silicon to control the bus will likely inflate system pricing—at least until sales volume brings premiums down to

earth. And the late arrival of many peripheral makers into the PCI camp could make board selection sparse for several months, raising prices further.

Mike Schmidt, marketing manager for Gateway 2000, says PCI must define itself to overcome VL's lead in the market. "It will be interesting to see how it works into a cost-benefit analysis. VESA is a very low-cost, high-benefit option. PCI is going to have to match that if it

is going to replace VESA."

PCI enjoys some big-name support, and even VL boosters are hedging their bets by beginning development for Intel's architecture. ATI has been developing products for both VL and PCI, and IBM will likely put VL architectures on its low-cost Value Line systems while going with PCI on its PS/2 products. Even staunch VL players like Hyundai, Gateway, and Diamond say they are keeping a close eye on PCI development. And with an add-in card design finally approved by the PCI special interest group, the standard is attracting interest from peripheral makers. With the line between who supports VL and who supports PCI blurring, buyers will have even more hardware options.

#### Applications for Tomorrow

If local bus is the future of computing, which applications will the local bus serve? Full-motion video is the most commonly cited beneficiary—but few users can imagine it being a

## With the line between who supports VL and who supports PCI blurring, buyers will have even more hardware options.

erals (but a maximum of five add-in cards) and maintain maximum performance at high clock speeds. In addition, PCI supports bus mastering, which enables intelligent devices to take control of the bus and accelerate high-throughput, high-priority tasks.

While PCI's maximum sustained throughput on 33-MHz systems is lower than VL's—120MB per second versus VL's 132MB—it's still three times

*Microprocessor Report* newsletter. "The choice between VL and PCI is not really a performance question. I think you will be able to pick PCI systems that are faster than VL systems, and VL systems that are faster than PCI systems."

Where PCI shines is in its sophisticated design and ease of use. Intel's standard offers features such as auto-configuration, which lets the peripheral adapter interact with the system at



vital application, even with the recent introduction of Microsoft's *Video for Windows*. The real benefits may not surface until Windows NT and OS/2 applications begin to take advantage of the environments' multitasking capability. When smart applications perform such tasks as sending and receiving faxes, backing up files, and formatting documents in the background, you may need a local bus system to keep the applications running at their potential.

Designed to accommodate the 64-bit data path and high clock speeds of the Pentium processor, PCI is poised to become the definitive standard for next-generation computing. PCI's support for as many as ten peripherals, bus mastering capability, and standard bus interface make it an excellent platform for several peripherals performing multiple tasks

simultaneously.

"If you look at the list of people supporting PCI, of course we have most of the major OEMs and vendors," says Intel's Mike Bailey, who is marketing manager for the PCI division. "But we expect a lot of the people who make add-in cards to jump in now. It's to be expected. VL is certainly out there, so it would be almost foolish for somebody not to support VL. But we feel that is in the interim."

Still, the strength of both standards will depend on the quality and selection of peripherals built around them. For end users choosing between VL and PCI, that means looking beyond standards and

## How the Bus Standards Stack Up

	ISA	ISA	MCA	VL	PCI
Maximum bandwidth (bits)	16	32	32	32	32 <sup>1</sup>
Maximum clock speed (MHz)	8	8.3	10	33	33
Maximum sustained throughput (MBps)	16	32	40	132	120
Number of peripherals	>12	>12	>12	3	10

<sup>1</sup> Also supports 64-bit bandwidth for Intel's Pentium processor.

throughputs and considering the selection of boards made to each standard.

Confusing as it can be, local bus technology presents a win-win situation for buyers. Even the most limited proprietary systems can improve graphics performance and open the road to emerging multimedia and video-based applications. VL bus and PCI can only build on

that improvement, opening opportunities for effective multitasking, faster disk access, and high-speed LANs. For anyone considering a new PC, either standard opens a vital path to future applications.

*Michael Desmond is an assistant editor for PC World. He can be reached on PC World Online (see page 8 for more information).*

## Your Choice of Keyboard Monitor Switches

Access multiple computers with a single keyboard and monitor to cut equipment costs, save valuable space, and end clutter



Manually controlled unit

- Simple pushbutton operation for quick selection
- Four, eight, or twelve ports per unit
- Daisy-chaining connects unlimited number of CPUs
- Compatible with EGA, VGA, Macintosh, Sun, and others
- Optional keyboard booting for 286, 386, and 486
- Optional RS232 or PS/2 mouse interface
- PCB construction for high reliability and low crosstalk
- Rack mount, matrix, and customized units available

- Switch by keystroke, from front panel, or RS232 port
- Two or four ports per unit
- Cascade units to support up to 255 CPUs
- Supports monochrome, EGA, and VGA
- Includes keyboard booting for 286, 386, and 486
- Includes RS232 and PS/2 mouse interface
- LEDs display selected CPU and CPU power-on
- Scan function switches among CPUs automatically



Keyboard controlled unit

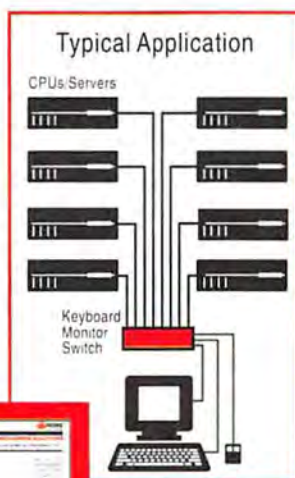

Call toll-free now for your copy of our Switching and Sharing Solutions catalog.

Other Rose products: Print servers, printer sharing units, print buffers, keyboard monitor extenders, video splitters. All Rose products are US-made and have a 1-year warranty.

## Make the Rose Connection

**ROSE**  
ELECTRONICS

10850 Wilcrest Drive • Houston, Texas 77099 • Phone (713) 933-7673 • Fax (713) 933-0044

1-800-333-9343

Circle 239 on reader service card



# STRIPPED DO NOT STRIPPED

**DIMENSION  
486SX/25**

**NOW \$1,399**

Lease\*: \$52/MO.

i486 SX 25 MHz System  
4 MB RAM  
170 MB (17 ms) Hard Drive  
5 Drive Bays • 6 Expansion Slots  
Dual Floppy Drives (3.5" and 5.25")  
Accelerated Video (512 KB Video RAM)  
Super VGA 1024i Monitor  
(14", 1024 x 768, .28mm)  
MS-DOS® 5.0/Microsoft® Windows™ 3.1/  
Mouse

**DIMENSION  
486DX/33**

**NOW \$1,899**

Lease\*: \$70/MO.

i486 DX 33 MHz System  
4 MB RAM • 64 KB Cache  
170 MB (17 ms) Hard Drive  
5 Drive Bays • 6 Expansion Slots  
Dual Floppy Drives (3.5" and 5.25")  
Accelerated Video (512 KB Video RAM)  
Super VGA 1024i Monitor  
(14", 1024 x 768, .28mm)  
MS-DOS 5.0/Microsoft Windows 3.1/  
Mouse





# WIN PRICES, DOWN 486s.

**SOME CONFIGURATIONS ARE AVAILABLE FOR SAME-DAY SHIPMENT.\*  
CALL FOR DETAILS.**



**DIMENSION  
486DX/33**

**NOW \$2,099**

Lease: \$78/MO.

i486 DX 33 MHz System  
4 MB RAM • 64 KB Cache  
212 MB (15 ms) Hard Drive  
5 Drive Bays • 6 Expansion Slots  
Dual Floppy Drives (3.5" and 5.25")  
Accelerated Video (512 KB Video RAM)  
Ultra VGA 1024NI Monitor  
(14", 1024 x 768, .28mm, non-interlaced)  
MS-DOS 5.0/Microsoft Windows 3.1/Mouse



**DIMENSION  
486DX/33s**

**NOW \$2,399**

Lease: \$89/MO.

i486 DX 33 MHz System  
8 MB RAM • 64 KB Cache  
212 MB (15 ms) Hard Drive  
6 Drive Bays • 6 Expansion Slots  
Dual Floppy Drives (3.5" and 5.25")  
Accelerated Video (512 KB Video RAM)  
Ultra VGA 1024NI Monitor  
(14", 1024 x 768, .28mm, non-interlaced)  
MS-DOS 5.0/Microsoft Windows 3.1/Mouse

**DIMENSION  
486DX2/50**

**NOW \$2,299**

Lease: \$85/MO.

i486 DX2 50 MHz System  
4 MB RAM • 64 KB Cache  
212 MB (15 ms) Hard Drive  
5 Drive Bays • 6 Expansion Slots  
Dual Floppy Drives (3.5" and 5.25")  
Accelerated Video (512 KB Video RAM)  
Ultra VGA 1024NI Monitor  
(14", 1024 x 768, .28mm, non-interlaced)  
MS-DOS 5.0/Microsoft Windows 3.1/Mouse

**DIMENSION  
486DX2/50s**

**NOW \$2,599**

Lease: \$96/MO.

i486 DX2 50 MHz System  
8 MB RAM • 64 KB Cache  
212 MB (15 ms) Hard Drive  
6 Drive Bays • 6 Expansion Slots  
Dual Floppy Drives (3.5" and 5.25")  
Accelerated Video (512 KB Video RAM)  
Ultra VGA 1024NI Monitor  
(14", 1024 x 768, .28mm, non-interlaced)  
MS-DOS 5.0/Microsoft Windows 3.1/Mouse

Our major competitors are so desperate to drop their prices to match ours, it makes you wonder what else they may be dropping.

Standards? Quality? Features?

Who knows?

We think you're better off with the i486 system you really want, at the price you really want.

We can give you the Dell® Dimension™ 486 series — as well as 386 and notebook systems — at lower prices without sacrificing features or quality. Because we deal directly with our customers, cutting out the middlemen our competitors use.

Each Dell Dimension system is manufactured to our exacting standards, and fully backed by the fastest-growing PC company in the FORTUNE 500®. Just like every one of the over half-million systems we shipped over the last twelve months.

So call Dell. Our prices may be low, but our computers aren't cheap.

**DELL**

**800-528-6155**

WHEN CALLING, PLEASE REFERENCE #11DAR.

HOURS: 7AM-9PM CT MON-FRI, 8AM-4PM CT SAT, 10AM-3PM CT SUN.  
IN CANADA, CALL 800-668-3021.

\*Available while supplies last. †Leasing arranged by Leasing Group, Inc. The Intel Inside logo is a registered trademark and i486 is a trademark of Intel Corporation. MS-DOS and Microsoft are registered trademarks and Windows is a trademark of Microsoft Corporation. FORTUNE 500 is a registered trademark of The Time Inc. Magazine Company. Dell disclaims proprietary interest in the marks and names of others. ©1993 Dell Computer Corporation. All rights reserved.



Buyers' Guide

# 200MB Hard Disks

It's true: Data does expand to fill all available space.

Put off the inevitable and choose one of the 14 products

**T**rying to run *Windows* and its applications on a 40MB to 80MB hard disk is a lot like trying to squeeze six passengers into a Ford Fiesta. It just won't work. You're either going to have to buy a bigger car or someone's going to have to walk.

If you're feeling the hard disk pinch these days, a 200MB to 250MB hard disk could be just what you need, letting you and your data breathe a sigh of relief. But why choose a 200MB to 250MB drive rather than a less-expensive 100MB to 120MB drive?

For starters, as "How to Stuff a 120MB Hard Drive" shows, *Windows* requires a lot of space. *Windows* system files take up 12MB or so, *Windows* apps consume another 15MB each, swap files require 4MB, and then you need room for those massive TMP files. Of course, even when you're running *Windows*, you still need to accom-

modate DOS and those DOS applications you're still using. Add some fonts, clip art, assorted utilities, and data files, and you've got a pretty crowded hard disk.

And that's just today. Tomorrow's operating environments, such as *Windows NT*, will make even greater demands. Data-intensive applications, such as multimedia, voice mail, fax software, and next-generation graphics programs, with their multi-megabyte data files, will make the space crunch that much worse.

But assuming 200MB to 250MB is the right size for your current and future storage needs, which drive would be right for you? To help you decide, we gathered every 200MB to 250MB internal hard drive we could find that is available to the public through mail-order or retail channels. We excluded external models because internal

**BY GEORGE CAMPBELL**



tested in this complete guide to 200MB hard disks.





installation makes the most sense for the average business user with the average business user's cramped desk.

In the end, we found fourteen drives that qualified. While we weren't out to decide once and for all which drive is best, we wanted to look at these drives, and find out what it would be like to actually work with one every day.

#### A Question of Cost

The price of mass storage has dropped dramatically over the past few years. Once expensive specialty items, 200MB to 250MB drives are now priced like commodities. The least expensive drive here is the 213MB Maxtor IDE drive, which lists for \$419; the most expensive is Core International's 230MB 3SHC230, which lists for \$1395. (Core has a newer, cheaper drive that wasn't available in time to be tested.)

In addition to looking at list prices, we also checked street prices. For drives available through mail-order (the most popular sales channel for new drives), we calculated average mail-order prices. For those that aren't advertised, we've used vendor estimates. Once again, the Maxtor IDE drive was the least expensive, at \$385 on the

street, while the Core International drive, at \$950 on the street, was the steepest. But remember: our street prices are only estimated averages—you could find these drives for less if you look hard.

These raw prices are not, however, the best way to judge hard drive value; you should consider the price per megabyte. Based on list price, the cost per megabyte of the fourteen drives we examined ranges from \$1.97 to \$6.07; calculated with the street price, the range is down around \$1.96 to \$4.13. Compared with 100MB to 120MB units, these spacious hard drives are a bargain; all else being equal, a 200MB to 250MB drive should cost at least 30 cents per megabyte less than a 100MB to 120MB drive.

#### Performance in the Real World

Drive speed has always been important, but now it's critical. That's because today's typical user relies heavily on graphics-based applications, running in an environment like *Windows* or *OS/2*. Both application and data files are larger than ever, and graphical user interfaces use your hard disk as virtual memory, swapping data freely between your hard disk and RAM.

Unfortunately, drive speed is a tricky thing to judge. Vendors pub-

## Inside Your Hard Drive

When your operating system requests data from your hard disk, the request passes to the controlling electronics (which are built into most of today's hard drives). First, the controller checks its on-board disk cache for the requested data. If it does not find the data in the cache, the controller tells the head arm to move the read/write heads until they are positioned over the track containing the data. As the platter spins, the sector containing the data reaches the head, and the controller then reads the data.

Tracks

Sector  
(17 per  
platter)

Parking  
lock

Read/write  
heads

Head  
arm

Platters

Controlling  
electronics  
and cache



lish a confusing variety of specifications, from average seek times to data transfer rates, and it's hard for the average buyer to know which number to note. That's why the PC World Test Center did some testing for you.

Our benchmarks were completed with the drives installed in a Compaq 386DX-25 with a standard ISA data bus. While the ISA bus is the most common, we also know it's not optimal for speed. Users with equivalent EISA or MCA bus machines (equipped with the appropriate host adapters) should, in theory, get better performance than we did. Also, local bus host adapter cards for these drives are just now coming to market and will take advantage of fast, direct access to the CPU to improve data transfer times.

Using many of the applications you use every day, *PC World* put these drives through their paces, performing typical operations on typical data files. The test report shows the results of two separate test suites. For the *Windows* figures, which represent elapsed time, lower numbers reflect better performance. The BAPCo scores, on the other hand, represent the number of times the system executed a test each hour, so higher numbers mean better performance.

#### Theory Versus Reality: Which Specs Count?

**W**e found that the two most common vendor measurements of drive speed—average seek time and data transfer rate—had very little to do with actual performance. Average seek time gauges the time it takes the drive's heads to move from one data sector to another. The drives we tested have average seek times ranging from 12 to 16 milliseconds. But when we compared each drive's performance scores against the average seek time, we found no correlation. The Quantum drives, for example, whose 16 millisecond seek times are among the slowest here, were among the fastest in actual use.

Data transfer rates represent the speed at which data can be transferred from the drive platters to your system's memory. For the drives in this buyers' guide, these figures range from 1.4MB to 3MB per second. A related measurement, the burst transfer rate, measures the transfer rate for a block of data small enough to move to system memory in a single burst; this figure ranges from 4MB to 10MB per second.

Like average seek times, data transfer rates bear little relationship to real speed. In theory, drives with higher data transfer rates should perform particularly well in *Windows*, which requires the system to hustle lots of information from the disk to the system. However, while the Quantum Hardcard has the lowest data transfer rate drive here—1.4MB per second—it performed better than any other in our graphics-intensive *Windows* tests.

Though average seek times and data transfer rates turned out to have little to do with everyday performance, two other vendor specifications did: platter rotation speed and cache size.

While speeds of 3600 RPM were once the norm, today's drives now spin all the way up to 4500 RPM. Faster platter rotation should mean faster data transfer, because the drive can read a track of data more quickly, and it should also mean a faster average seek time, because the platter needs less time to get the desired sector under the read-write head. These theories are borne out in reality: If you sort these drives by overall speed, you'll find that the faster drives tend to be the ones with faster rotational speeds; it isn't an absolute rule, but the correlation is close.

## How to Stuff a 120MB Hard Drive

Why do you need a 200MB to 240MB hard drive? Take a look at the chart below. While 120MB might take care of your immediate needs, what about two or three years down the road, when software and data files will both be bigger? A 200MB to 240MB drive will give you plenty of room now and in the future.

Application	Approximate space (MB)
<b>DOS system and application files</b>	<b>6.5</b>
MS-DOS 5.0	2.5
The Norton Utilities	2
Miscellaneous DOS programs	2
<b>Windows system files</b>	<b>23.5</b>
Windows 3.1 system	12
Permanent swap file	4
TMP files	4
50 TrueType fonts	3.5
<b>Windows application files</b>	<b>54</b>
Word processor	15
Spreadsheet	8
Database	15
Communications	5
Presentation graphics	11
<b>Data files</b>	<b>20</b>
<b>Free space</b>	<b>16</b>

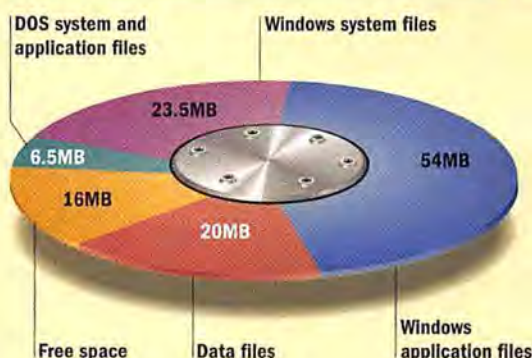

The match is even tighter between the size of a drive's on-board cache buffer and its real-life speed. Once again, if you sort these drives according to our test results, you'll find that the fastest drives are usually the ones with the largest caches. The reason is simple. The larger the cache, the more likely the desired data is in it and reading from the cache is many times faster than reading from the disk.

Cache sizes for these drives range from 64K to 256K. In addition to reading the data requested by your operating system, "read-ahead" (or "pre-fetch") caching also collects the data from the drive sectors that follow, assuming that they'll be called on next. "Write" caching intercepts data written to the drive, holding it momentarily



If I'm terrified, will it show in my presentation?  
okay? What would happen if I put too much  
company logo be in every slide? Visuals?  
care? Can clip art help make things clearer?  
of bar charts? Do borders distract from the  
me look professional, but not too stuffy?  
logos? Am I asking too many questions?



ion? Is white type on a black background  
h or too little text on a chart? Should the  
What is a film recorder, and why should I  
Will anybody care if I use pie charts instead  
message? Or me? Which typeface makes  
out not too casual? Did I already ask about  
Am I forgetting anything?

## Sounds like you need Harvard Graphics®.

*You're sweating it out before a presentation. You're confused. What can you do?  
The answer is simple. Get Harvard Graphics. Harvard Graphics has always been the  
leader in presentation graphics. And we intend to keep it that way. We're the only ones with  
a complete program committed to giving you in-depth, expert advice on any aspect of your  
presentation. We call it the Harvard Graphics Advisor. You'll call it a life saver.*

*Do Microsoft® and Lotus® offer you this kind of  
commitment?*

*You already know the answer to that question.*

**SPC** SOFTWARE  
PUBLISHING®

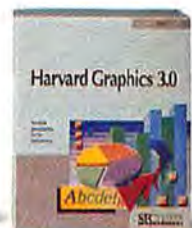
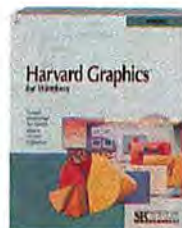

For an answer-filled demo disk or more info, call 1-800-336-8360, Oper. 924.

Harvard Graphics and the Software Publishing Corporation logo are registered trademarks of Software Publishing Corporation. © 1993 Software Publishing Corporation, 3165 Kifer Rd., Santa Clara, CA 95051. All rights reserved.



until there's a pause in operations before writing to the disk itself.

Remember to keep our performance numbers in perspective. Overall, in both the BAPCo SYSmark92 rating and the *Windows* test suite, there's only about an 11 percent difference between the slowest and fastest drives. Some applications show a greater sensitivity to hard drive performance than others. In the BAPCo database tests the range between first and last place climbs to 29 percent. Similarly, the BAPCo software development and graphics tests show a 19 percent and 16 percent performance difference, respectively. In the *Excel* section of the *Windows* suite, the difference between the slowest and fastest drives was 16 percent. If you're using one of these applications, you should benefit from the added speed; otherwise, a faster drive won't help you boost your overall performance that much.

The performance winners? In the *Windows* benchmarks, the Quantum Hardcard EZ turned in the best overall performance, with the Conner Peripherals Cougar drive placing second, followed by the other two Quantum drives and the Seagate ST3283A. In the

BAPCo SYSmark rating, the Conner drive topped the list, with the Seagate ST3283A coming in a close second, followed by the three Quantum hard drive entries.

## Compatibility Factors

Unless you must have the fastest possible drive, performance is unlikely to be the only factor in your buying decision. Most buyers should also consider the drive's interface. Fortunately for today's buyers, the interface wars of the past are gone, leaving just IDE (integrated drive electronics) and SCSI (small computer system interface) drives in this size category.

So which interface is right for you? In our lab tests, we found that the type of interface had little impact on performance—the SCSI drives were a bit slower than the IDEs, but not enough that you'd notice in actual use. Where the interface really comes into play is in matching a drive to your system, which in turn depends largely on what kind of drive you already have.

Most systems sold today come with IDE connectors either built

## 200MB to 250MB Hard Drives: More Megabytes for the Buck

		KEY FEATURES						
		Formatted capacity (MB)	List price	Cost per MB	Estimated mail-order/street price	Rotational speed (RPM)	Buffer/cache (K)	Average seek time (ms)
Company	Model							
CMS Enhancements 714/222-6000, 714/549-4004 (fax)	CMS Enhancements B240S5-N	248	\$1169	\$4.71	n/a <sup>1</sup>	4500	128	12
Conner Peripherals 408/456-4500, 408/456-4501 (fax)	Conner Peripherals Cougar CP-30204	213	\$750	\$3.53	\$495	4500	256	12
Core Int'l 800/688-9910, 407/997-6055, 407/997-6009 (fax)	Core Int'l 3SHC230	230	\$1395	\$6.07	\$950	3600	64	13
Maxtor 800/462-9867, 408/432-1700, 818/837-3662 (fax)	Maxtor 7213A	213	\$419	\$1.97	\$385	3551	64	15
	Maxtor 7213S	213	\$419	\$1.97	\$385	3551	64	15
Optima Technology 714/476-0515, 714/476-0613 (fax)	Optima Technology DisKovery S 200I/AT	240	\$599	\$2.50	\$495 <sup>2</sup>	4500	128	12
Perisol Technology 800/447-8226, 408/738-1311, 408/738-0698 (fax)	Perisol Technology DataSafe 213S	213	\$980	\$4.60	n/a <sup>1</sup>	3600	64	15
Procom Technology 800/800-8600, 714/852-1000, 714/852-1221 (fax)	Procom Technology ProPac/s200x	213	\$825	\$3.88	\$649	3486	64	16
Quantum 800/624-5545, 408/894-4000, 408/894-3275 (fax)	Quantum Hardcard EZ	245	\$749	\$3.06	\$599	4306	256	16
	Quantum ProDrive LPS 240AT	245	\$500	\$2.04	\$406 <sup>2</sup>	4306	256	16
	Quantum ProDrive LPS 240S	245	\$554	\$2.26	\$450 <sup>2</sup>	4306	256	16
Seagate Technology 408/438-6550, 408/438-4127 (fax)	Seagate Technology ST3283A	245	n/a <sup>3</sup>	n/a	\$552	4500	128	12
	Seagate Technology ST3283N	249	n/a <sup>3</sup>	n/a	\$617	4500	128	12
Western Digital 800/832-4778, 714/932-5000, 714/932-6498 (fax)	Western Digital Caviar WDAC2200	213	\$490	\$2.30	\$433	3652	64	14

<sup>1</sup> Not available at press time.

<sup>2</sup> Vendor's estimate.

<sup>3</sup> Vendor does not publish list price.



in to the motherboard or on a card in one of the expansion slots. If that's the case with you, you'll want to get an IDE drive to replace or supplement the one you're using. Because every IDE drive is compatible with every IDE connector, replacing a new IDE drive is a simple matter of screwing it into the drive bay, attaching the cables, and reconfiguring your CMOS setup. Adding a second drive is only slightly more difficult.

SCSI drives are another story. There are two good reasons for buying one. If you're already using a SCSI drive, you'll want to replace or supplement it with another SCSI drive. You'll also want to go with SCSI if you plan to add several different storage devices (including more hard disks, CD ROMs, and for optical drives) to your system.

Unfortunately, installing a SCSI drive is notoriously tricky. The problem is that DOS and other common operating systems require a translation layer between a SCSI drive and the rest of the system.

Because different adapters use different translators, your SCSI adapter and each SCSI device in your system must use the same translator. The solution: Take care to check with the vendors of your system and the new devices to be sure they'll be able to communicate with one another.

You'll also have to buy a new adapter if you're replacing one of

**At one time, energy consumption was a major factor, but today's drives use much less power than older units; if you have a 200-watt or better power supply, you should have no problem.**

the older drive typefaces (such as MFM, RLL, or ESDI), or if you want to switch from IDE to SCSI or vice versa. If you already have an IDE drive installed in your system, you won't need a new adapter. Vanilla IDE adapters start at less than \$50, while their SCSI counterparts should cost about \$50 more.

INTERFACES											
Data transfer rate (MB/sec from disk to system)	Burst transfer rate (MB/sec from disk to system)	Cache type	INTERFACES			Height (inches)	Power consumption (watts)	MTBF (thousands of hours)	Warranty (years)	Warranty provider	Reader service number
			IDE	SCSI	SCSI-2						
3.0	10	read-ahead/pre-fetch	○	●	●	1	2.7-7	200	1	manufacturer	641
2.5	5	read-ahead/pre-fetch	●	○	○	1	5.2-6.6	150	1	vendor	642
1.5	5	read-ahead/pre-fetch, write	○	●	○	1.63	9.5-24	150	5	manufacturer	643
2.8	9	read-ahead/pre-fetch	●	○	○	1	3.5-3.7	150	1	manufacturer	644
2.8	7.5	read-ahead/pre-fetch	○	●	○	1	3.5-10	150	1	manufacturer	644
2.5	10	read-ahead/pre-fetch	○	●	●	1	3.5-5.7	200	1	manufacturer	645
2.0	10	read-ahead/pre-fetch	○	●	○	1	9-11	150	1	manufacturer	646
1.5	4	read-ahead/pre-fetch	●	○	○	1	6-16	100	1	manufacturer	647
3.8	5	read-ahead/pre-fetch, write	●	○	○	n/a	6-7	250	2	manufacturer	648
2.8	5	read-ahead/pre-fetch, write	●	○	○	1	3.8-12.4	250	2	manufacturer	648
3.8	10	read-ahead/pre-fetch, write	○	●	●	1	3.8-12.4	250	2	manufacturer	648
3.0	6	read-ahead/pre-fetch	●	○	○	1	3.5-5.7	200	1	vendor	649
3.0	10	read-ahead/pre-fetch	○	●	●	1	3.5-5.7	200	1	vendor	649
1.9	5	read-ahead/pre-fetch	●	○	○	1	2.9-10.5	100	2	manufacturer	650

For more information about all products in this table, circle reader service no. 900.



Remember that an *adapter* is not the same as a *controller*. All drives these days come with the controlling electronics built right in; all you need to connect the drive to your system is an adapter or motherboard connector. The main reason to buy a new controller is to improve your system's performance with a *caching controller*. A caching controller supersedes the drive's small on-drive cache with its own, larger cache (1MB or more). The result: increased data access speed, particularly for database or graphics apps. In system reviews, we've found caching controllers to be the single best way

**If you want some indication of how long a drive will last, check the length of the warranty. Among the drives in this buyers' guide, warranties range from one to an astonishing five years.**

to boost performance, better even than added RAM or graphics accelerators. IDE caching controllers with 1MB of cache start at around \$200 and, as with plain adapters, SCSI models should run you about \$50 more.

What about installation? Since all these drives are 3½-inch, half-height or smaller units, you shouldn't have any problem fitting them into your machine. If you'll be using a 5¼-inch drive bay, though, you'll need a low-cost bracket to fit the smaller drive into the larger bay. Many vendors now include an installation kit, containing everything that you might need for the installation project, with every drive. For an even simpler installation, the Quantum Hardcard slips right into an empty 16-bit slot in your PC and comes with setup software.

At one time, energy consumption was a major factor, but today's drives use much less power than older units; if you have a 200-watt or better power supply, you should have no problem. Installation of any of these drives typically takes half an hour or so, with partitioning and formatting adding a bit more time.

#### How Long Will It Last?

**Y**ou need a drive that will stand the test of time, since a drive that breaks a year after you buy it costs far more than one that lasts for several years. But how can you tell which drive's going to hold up?

One measurement is the drive manufacturer's mean time between failure (MTBF) rating. This figure is based on a statistical estimate of how long a typical drive will last without failing; the estimate is based on the failure rates that occur when the drives are operated under exorbitantly hostile conditions (such as high temperatures.). Considering that the MTBF figures of these drives range from 100,000 to 250,000 hours, you can see why real-life numbers are hard to come by; 100,000 hours is more than 11 years.

If you want some indication of how long a drive will last, check the length of the warranty. The warranty period represents the manufacturer's confidence level in the drive. Among the drives in this buyers' guide, warranties range from one to an astonishing five years (from Core International).

Check with your dealer about the specifics of the service contract. When does the warranty period begin—when *you* buy the drive, or at the time the *dealer* bought it from the manufacturer? Quantum has one of the best warranties in the industry: If your drive fails

while under warranty, you get a refurbished unit and the warranty period on the replacement unit restarts.

The point is that warranty policies can vary from dealer to dealer for the same drive, so shop carefully. For example, you may pay less for a given drive at one dealer than another, but the lower price may mean a shorter warranty period. (For more advice on hard drive service and support, see March 1993's *Consumer Watch* column.)

Warranty is not the only thing that varies according to where you buy your drive. Price, technical support, and other elements of customer service change as well, depending on whether you buy through mail-order, from a local dealer, or, in at least one case, from the drive-maker itself.

Mail-order is the most popular channel for selling hard drives. In fact, a few mail-order firms (such as Computer Products Corp.,

DC Drives, Hard Drive Super Source, Hard Drives International, Mega Haus Hard Drives, and Storage Devices Inc.) sell nothing but hard drives. These vendors have the advantage of offering a wide range of models, plus their support staff is tailored specifically to the hard drive customer. General mail-order vendors may have competitive prices, but their support will probably not be as thorough as a specialist's. The downside to buying mail-order is that getting warranty service or a replacement can take some time. Also, mail-order companies may not be much help if you have trouble installing the drive; being talked through the procedure over the phone is much harder than having a service technician at a store do it for you.

That kind of hands-on help is the major advantage of buying from a local dealer. If you're at all nervous about taking off your system's case, this could be a compelling argument in favor of buying locally. A local superstore will likely offer better prices than a smaller shop; superstore prices may, in fact, be better than mail-order vendors'. Smaller retail outfits offer the advantage of personal service. The problem with all local dealers, from superstores on down, is that few of them are likely to offer the same choice of drives you can get via mail-order.

At least one drive manufacturer, Quantum, sells direct to end users. Unfortunately, they do so at the full list price. Buying direct from the manufacturer does have the advantage of direct access to first-hand technical support.

No matter where you buy, be sure you're getting all the hardware and manuals you need. Because hard drives were originally sold to system vendors only, drive manufacturers did not develop the kind of end-user amenities, such as documentation, that other peripheral-makers gave their buyers. Be sure to ask the vendor what comes with your new hard drive: Do you get assembly instructions? What about mounting hardware? You should also be sure that the warranty period is what you want, and that, if you have any problems, you'll be able to replace the defective drive quickly.

#### Making the Choice

**S**ome drives we tested combined reasonable price, good performance, and reliability and stacked up at the top of the list. The Conner Cougar CP-30204, for example, performed well in our tests and has an attractive price. The mid-priced Quantum Hardcard bested the others in the *Windows* performance tests and offers the installation plus a two-year warranty. The other two



Quantum drives also offer good performance, reasonable prices, and that same two-year warranty. The Maxtor IDE and SCSI drives' low overall cost and cost per megabyte make them enticing if you're on a budget, even with their limited one-year warranties and mid-range performance figures.

Another way to decide on the right drive for your system: Check out what everybody else is buying. According to market research by IDC, Maxtor and Quantum each commanded 23 percent of the 1992 U.S. market for 200MB to 299MB hard drives. Conner followed with 17 percent market share, Western Digital held 15 percent and Seagate trailed with 9 percent. Other market research firms come up with different figures, but those same five vendors led the market as a whole.

Our experience at *PC World* supports the IDC findings. Of the 150-plus desktop systems we've reviewed over the past six months,

almost 30 percent used Maxtor hard drives. Another 20 percent used Quantum drives, while 15 percent each used Conner, Seagate, and Western Digital.

While the PC World Test Center's measurements demonstrated some performance differences among drives of this capacity, the ranges weren't as large as you might expect from the raw manufacturer's figures, and they seem quite unrelated to prices. Whichever of these 200MB to 250MB drives you choose, you'll get acceptable performance, plus plenty of space for your applications and data, now and in the future.

*George Campbell is a contributing editor for PC World. He can be reached on PC World Online as PCW George (see page 8 for more information). Hard Drives International assisted PC World in obtaining drives for testing.*

## PC WORLD TEST CENTER REPORT

# Conner Cougar Outruns the Rest

	Freelance for Windows 1.0	Paradox 3.5 in DOS window	Word for Windows 2.0	Excel 4.0	BAPCo SYSMark92
Conner Peripherals Cougar CP-30204	405	379	371	338	51.29
Quantum Hardcard EZ	402	357	368	331	50.01
Quantum ProDrive LPS 240AT	409	384	374	345	51.11
Seagate Technology ST3283A	406	400	372	339	51.23
Quantum ProDrive LPS 240S	409	384	374	345	50.11
CMS Enhancements B240S5-N	414	397	376	349	48.82
Western Digital Caviar WDAC2200	415	399	376	349	48.68
Perisot Technology DataSafe 213S	430	385	392	373	49.78
Maxtor 7213A	411	413	376	347	47.76
Optima Technology Diskovery S 2001/AT	435	405	394	379	49.00
Seagate Technology ST3283N	435	426	396	380	49.18
Procom Technology ProPac/s200x	419	428	380	357	47.27
Core Int'l 3SHC230	437	403	397	382	47.43
Maxtor 7213S	446	401	402	393	45.61

All test results in seconds (lower is better) except for the BAPCo test results, which measure scripts per hour (higher is better). Drives listed in order of overall performance.

### Methodology

We installed the drives in one of four Compaq Deskpro 3/25i's. Each system was configured with 4MB of RAM. For IDE drives, we used the systems' integrated Compaq IDE adapter; for the SCSI drives, we used whichever adapters the vendors supplied. We used FDISK and FORMAT to prepare each drive for the maximum available space provided by FDISK. We then loaded DOS and various applications. For the *PC World* Windows test suite, we activated Windows' SmartDrive 4.0 disk caching software, using the default settings. Per Microsoft documentation, we enabled SmartDrive's double-buffer setting for all SCSI drives.

### Excel 4.0

We perform several data extracts; build and format a financial statement from scratch and print it out; and open a mortgage analysis, then scroll, move blocks, change the interest rate, print-preview the statement, and save the worksheet.

### Word for Windows 2.0

We spell-check a 27-page document, then scroll through it. We create, format, print, and save a single-page business letter. We open an existing 9-page business proposal, add a new paragraph, print-preview each page, and then save the document under a new file name.

### Freelance for Windows 1.0

We load a single-page starter file (built from a standard template included with *Freelance*) containing a U.S. map with each state as a separate object. Then we enter preformatted text on the page in preset headings, add a

second page, and enter text as bullet items. We add three more pages, each containing a single 3-D bar chart from data imported from a 1-2-3 WK1 file. We add a sixth page containing four 3-D pie charts and preview the slide show using a vertical-louver fade effect between slides. We apply various views to the presentation and preview the slide show four more times, applying a different fade effect between slides each time. Finally, we save the presentation file to disk.

### Paradox 3.5 in a DOS Window

Running the program in a DOS window, we access a customer database. We browse existing records, add new ones, and query, search, and sort the data. Finally we generate a report and save it to an ASCII file.

Data based on the BAPCo SYSMark92 test suite and on Windows tests designed and conducted by the PC World Test Center. All rights reserved.



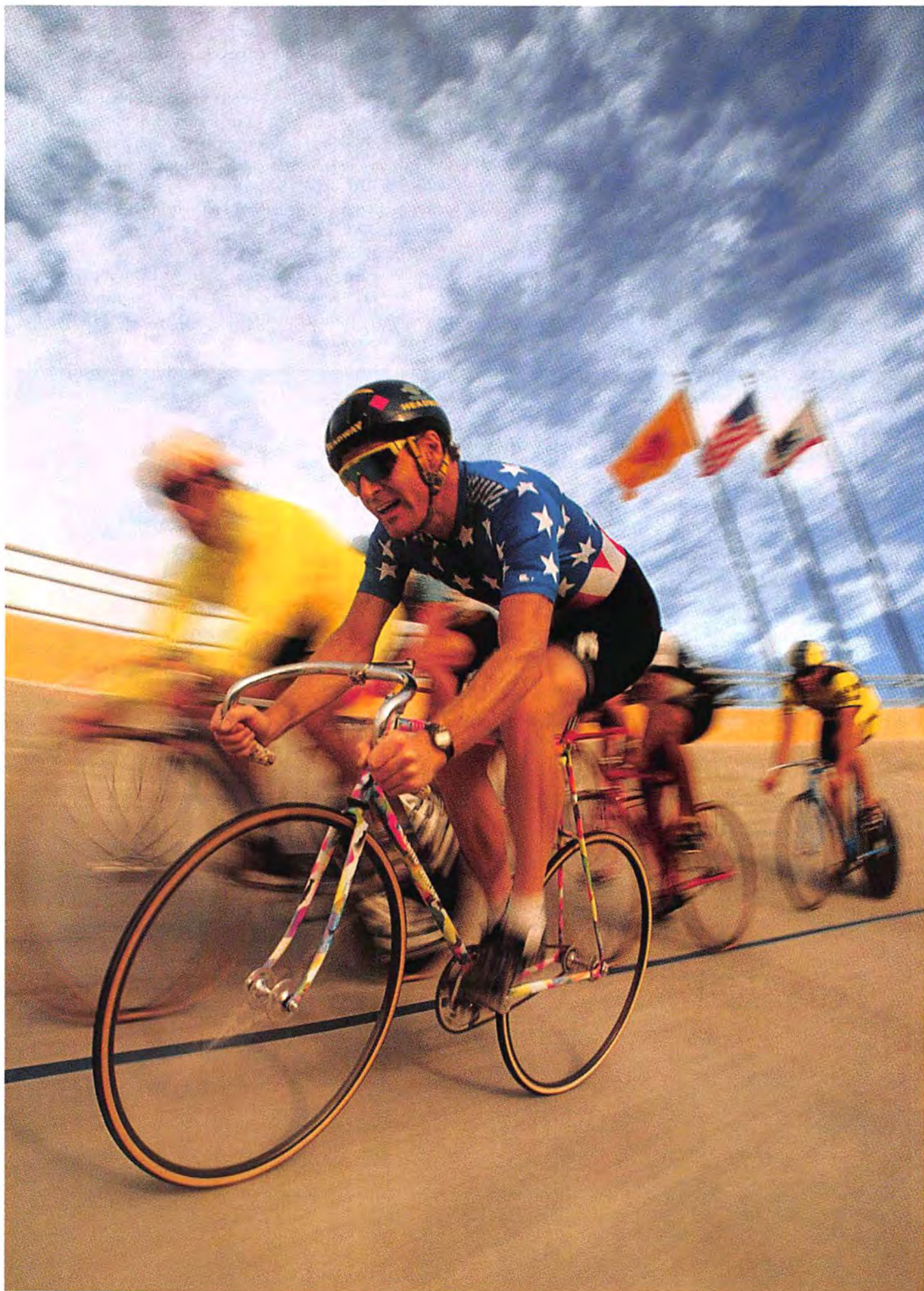



# Since the beginning of time, people have been obsessed with reaching ever increasing rates of speed. So what else is new with Microsoft FoxPro 2.5?



Plenty. For starters, the new Microsoft® FoxPro® 2.5 for Windows™ has a rich and productive environment with an intuitive graphical interface.

So it's never been easier for you to use and develop powerful database applications.

Plus there's a virtual hardware store of tools for both developers and users.

For developers, there are professional tools like Trace and Debug windows, Project Manager, Menu Builder, Screen Builder, and Report Writer. And each one is designed to help you create the most powerful applications possible.

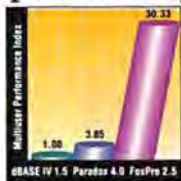

Microsoft FoxPro version 2.5 is the fastest PC database management system available today.\*

For users, there are lots of handy tools that make it easy to do complex database tasks without programming. Like Relational Query By Example (RQBE), which allows you to build and see queries instantly. Or the graphical Browse tool, an intuitive way to view data.

And with the arrival of FoxPro 2.5 for both the Windows and MS-DOS® operat-

ing systems (and soon for the Macintosh® and UNIX®), you can have the most powerful and most graphical Xbase applications across all major PC platforms.

And if you are thinking about migrating to Windows in the future, have no fear. Microsoft FoxPro for Windows will easily run all your FoxPro 2.0 files.

But no matter which platform you choose, you can count on the new Microsoft FoxPro 2.5 to provide you with the fastest PC-based database management system available today.

For additional information, just zip on over to your nearest reseller, or call us at (800) 882-2000, Dept. JH3. We'll be more than happy to tell you all the ways Microsoft FoxPro 2.5 for Windows can get your adrenaline pumping.



FoxPro 2.5 takes advantage of Windows and allows you to create dazzling applications.

**Microsoft**  
Making it easier



Two-way fax plus modem communications on one board for as little as \$75? Believe it. Check out this guide to 107 fax-modems to find the best fit for your needs.

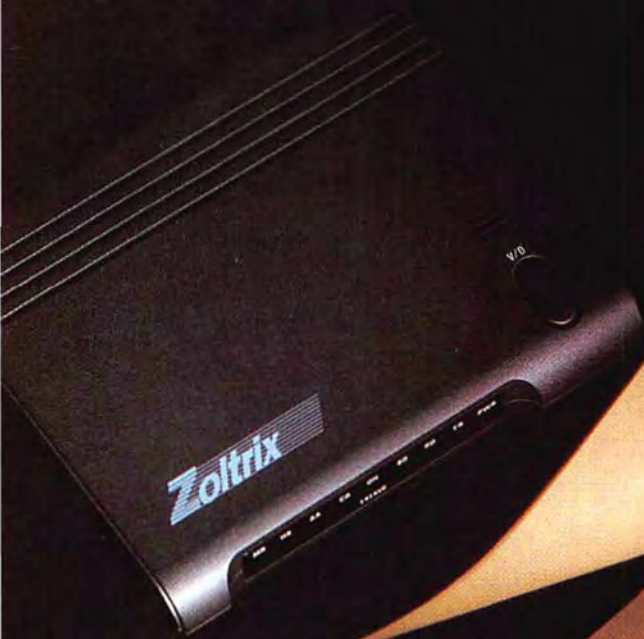

Clockwise from left: Zoltrix's 144e desktop and Pocket 96 models and AMT's Starcard 2442fx PCMCIA card.



# FASTER, CHEAPER FAX-MODEMS



**A** colleague once illustrated the irony of the fax machine by saying there are times when overnight mail would be faster. The hang-up is usually the company fax handler, a harried assistant who sends everyone's documents between performing other tasks and sometimes takes ages. My friend discovered that with a fax-modem and software, her computer could serve as a personal fax machine. Now she wonders how she got along without a fax-modem.

MICHELLE CLEMENT

Despite our colleague's experience, these modems aren't the fax panacea. For example, a fax machine is actually easier to use for documents that don't begin life on a computer. To send these documents with a fax-modem, you would first have to scan them. Yet fax-modems have unique conveniences. One of the most popular is group faxing, where the computer performs the mind-numbing task of sending the same fax to many people. Computer fax systems also keep records of

**BY BRYAN  
HASTINGS**



sent and received faxes, and let you schedule faxes for later transmission without tying up a machine with pages. Perhaps best of all is the ability to fax the file you're working in—usually from your application's Print menu. Nothing beats the simplicity of a fax machine, but for certain tasks, nothing beats the convenience of a computer fax system.

Fax convenience at a good price is easier than ever to find. Fax-modems for less than \$300 didn't exist three years ago, but for this guide, vendors answered our call with 107 candidates. All types are represented here: externals, pockets, expansion cards of varying lengths, and proprietary internal cards for portables. The speed of the products ranged from 2400 bits per second (bps) for modem-to-modem data (nonfax) communications to 9600 and 14,400 bps for both fax and data. Even a few of the new "credit-card" PCMCIA modems squeezed in under our price limit. The prices listed are manufacturer's suggested retail; you'll find most of these modems for \$250 or less on the street.

#### Which Fax-Modem for You?

A few years ago, your choices in a fax-modem were few, and they ranged from fair to abysmal. All that is changing rapidly. Modem chip makers now offer fax-data chips at little or no extra cost over their data-only counterparts, so modem manufacturers by the dozen started popping them into their new products, and emerging computer fax standards make mixing and matching modems possible. Multiple conventions still plague the computer fax world (see the sidebar "Fax-Modems and Fax Software: Trials of a Young Marriage"), but the upshot is this: More fax-modems work with more fax programs than ever before.

Before you install a fax-modem system, make sure you have the computer for the job. Whether you decide on a DOS or

## Fax-Modems and Fax Software: Trials of a Young Marriage

**P**C-fax technology is young and restless. Several years ago, fax-modems worked only with software specially written for them, and many an off-brand modem still spurns all fax programs except the one it comes with.

The Class I standard was the first serious attempt to match fax-modems

and programs, but uneven implementation still keeps some Class I modems and programs from talking to each other. Furthermore, Class I systems place almost all the fax processing burden on the computer, which often means you can't use your PC while it's

sending or receiving. Class II was meant to clear up ambiguities and push some of the processing load onto the modem. Manufacturers clamored for the new protocol but the standards agencies dallied, so chip

ble. Meanwhile, Intel stepped in with its Communications Application Specification (CAS), which dozens of fax-modem and fax program vendors adopted, mostly in addition to Class I, Class II, or both.

Which fax convention to choose? Your trade-off is top performance versus broad compatibility.

makers, hardware manufacturers, and software developers plunged ahead with a pre-ratified Class II specification, liberally doctoring the recipe with their own features. The result is that Class II modems and programs, while more efficient than Class I, are less compati-

Like Class II, CAS shifts some fax processing to the modem, freeing the computer to do other things. Expect CAS to fade from the scene, however, over the next few years. It is not a true standard, and its prime backer, Intel, has declared its intent to support the T.611

Windows fax program, we recommend at least an 80MB hard drive.—fax files are graphics files that can gobble up more than 200K of disk space for each page sent or received. If you opt for a Windows fax program, we recommend at least a 386DX computer with 4MB of RAM.

Your next consideration is software, the most important part of a computer fax system. You're rarely stuck with the fax software that comes with better fax-modems these days, so shop around. Find the fax and data programs that appeal to you and best suit your needs. Given the choice, we recommend fax software for Windows. These programs come replete with features such as on-screen viewing and editing of faxes, the ability to print the fax on your printer, and optical character recognition, which converts your fax into a document editable by your word processor.

The next step is to make a decision between an external and an internal fax-modem. Feature for feature, fax-modem cards usually cost less

than external models, and they don't clutter your desk. However, you can easily install an external modem and quickly swap it between computers, and its status lights keep you informed on the state of your connection.

Buying a fax-modem for a portable PC raises different issues. You have three types of portable modems to choose from: an external pocket-sized unit that can run from a battery, an internal proprietary modem card that plugs into the bus, and, most recently, the PCMCIA (Personal Computer Memory Card International Association) 2.0 modem card, which looks something like a fat credit card.

Unlike those for desktops, proprietary modem cards for portables tend to be more expensive than the pocket variety because they have to be specially designed to fit into the smaller proprietary expansion slots in laptops and notebooks. Not only do you pay more for an internal portable modem card, but you probably won't be able to use it in a different portable PC. Still, they have their advantages—there's one less thing to remember to pack for a trip, and you can't forget it in a hotel room. Also, it has no battery to conk out while you're transmitting a long report.



Internal desktop fax-modem boards sell for as little as \$50.



standard, which the company believes will eventually supersede CAS.

Which fax convention should you choose? Your trade-off is top performance versus broad compatibility. If you send many faxes each day but can't afford to have your computer tied up, or you want to take full advantage of multitasking by using a Windows fax program, then choose a Class II or CAS modem. Be prepared, however, to be restricted to a smaller pool of compatible modems and software, and, in the case of CAS, to have manufacturer support for it slowly ebb away. If you want to equip a large work force with a variety of comput-

ers and fax-modems, then Class I products make more sense. The good news is that Class II finally became a formal standard last November, so new Class II products should be much more compatible than previously.

In the final analysis, don't take a manufacturer's word that its fax-modem will work with any program that shares the same convention, even Class I. Ask the vendor if the company has tested the modem with the fax program you want. Even if the vendor says yes, make sure you have a money-back guarantee. The only way to know you've got a good match is to see it for yourself.

If you have a late-model portable computer with a PCMCIA 2.0 slot, you may want to opt for the latest marvel of miniaturization—the credit-card size modem. Most such modems conform to the PCMCIA 2.0 standard and work with any computer that has the appropriate slot, which dozens of portables have. Credit card modems are expensive, however; all PCMCIA modems listed here offer only 2400 bps for data and 9600 bps for fax. And their phone jack adapters are one more thing to remember for the road.

#### Life in the Fax Lane

The next issue is speed. Picking the right fax speed is easy enough: you have a choice of 9600 or 14,400 bps. The vast majority of the fax machines in use today are 9600 bps, so most likely that's all the speed you'll need for the next few years.

Whether you go with the faster fax-modem depends on your data needs, since fax-modems are available in only a few combinations of fax and data speeds. If you are a casual BBS browser, a 2400-bps data/9600-bps fax-modem is an option—it lists for as much as \$200 less than a 9600/9600-bps fax-modem. If you send lots

of data files, however, consider jumping right to the top and purchasing the fastest modem available: 14,400/14,400 bps. Often these list for just slightly more than their 9600/9600-bps counterparts.

Choosing the right data speed can be tough. Not only do you have three to choose from—2400, 9600, and 14,400 bps—but you also have a selection of data compression techniques, which can boost your throughput, and error-control techniques, which keep your data from becoming corrupted during transfers.

Soon 9600-bps will become the most common data speed in modems, but there are situations in which 2400 bps is appropriate. For example, if you need to outfit a large team of users, such as a field sales force, and each sends only a few pages of text files each day, such as daily call reports, then 2400 bps is up to the task and makes good economic sense.

The table lists the six most popular error-control and data-compression standards and protocols. Like XMODEM and its kin, these error-control methods ensure that the file being transferred doesn't arrive corrupted, but even better, they protect it automatically. No modem should be without at least one of the two error-control conventions listed here. Try to purchase a modem with V.42, because it includes MNP 4 and tosses in a lesser-known but still prevalent protocol called LAP-M. If you're planning to send a lot of data over cellular phone, consider an MNP 10-equipped modem.

Data compression squeezes data down in the sending modem and expands it in the receiving modem, resulting in faster transmission rates. Beware of some vendors' out-

landish data speed claims, however. Boasts of 38,400 bps or 57,600 bps are only peak, not average, speeds. A 9600-bps modem with V.42bis four-to-one data compression attains 38,400-bps throughput in bursts, but the average speed is much slower and depends on the type of file you send. Text files, for example, compress less than spreadsheets, so their average rate is less. In the table, the peak compression ratios are noted in parentheses for each of the data compression standards and protocols listed. The greater the ratio, the greater the peak compression and the better the throughput. V.42bis offers the greatest compression, followed by MNP 7 and MNP 5.

#### Making the Right Match

Finally, you have to make sure your modem works with your set of communications programs. That's usually not an issue for data; virtually all data communications programs and modems work together without a hitch. However, getting fax programs and modems to match can be tricky, as "Fax-Modems and Fax Software" explains.

You may find other modem details are important. Does the modem have a power switch? All internal modems turn on and off automatically; some pocket modems do, too. In a pocket modem, automatic power on/off means never running down your battery because you forgot to switch off the modem. Does the modem have two

phone jacks? A second jack lets you keep the modem and phone hooked up at the same time, so you don't have to constantly hook and unhook phone lines. Some modems are set up so that one jack shuts down when the other is busy so that a transmission will not be ruined if someone reaches for a phone attached to the modem.

The final consideration for buying a fax-modem? Now is as good a time to buy as any. Faxing from your computer is not only easier than ever, it's affordable.

Bryan Hastings is an associate editor for PC World. He can be reached on PC World Online (see page 8 for more information).



Laptop owners can fit a fax-modem in their portables.



# INTRODUCING COLOR THAT GETS ALONG SWIM



Now the software you always work with can produce the color you've always dreamed of.

That's because the Canon CJ10 Color Bubble-Jet™ Copier is compatible with virtually all the Macintosh® and Windows® software\* from leading manufacturers, such as Aldus®, Lotus®, Adobe,™ Microsoft®, WordPerfect®, Micro-

grafx®, you name it.

But it's not just software compatibility that makes the CJ10 so extraordinary. It's color. The same vivid color and crisp, clear, black text that made our Color Laser Copiers the industry standard.

Whether you need to scan, print or simply produce photographic-quality, full-color copies,

the CJ10 brings the power and vitality of color to your favorite desktop applications at a surprisingly affordable price.

For even more versatility, Canon has developed Windows and QuickDraw® printing and scanning drivers for the CJ10. And with third party software products, the CJ10 becomes a PostScript™ language

\*Requires IPU SS and CJ10 IPU Kit.

All trademarks are property of their registered owners. Canon is a registered trademark and Bubble-Jet is a trademark of Canon, Inc. Macintosh and QuickDraw are registered trademarks of Apple Computer, Inc. Microsoft and Windows are registered trademarks of Microsoft Corporation. Aldus is a registered trademark of Aldus Corporation.



# INGLY WITH ALL YOUR FAVORITE SOFTWARE.

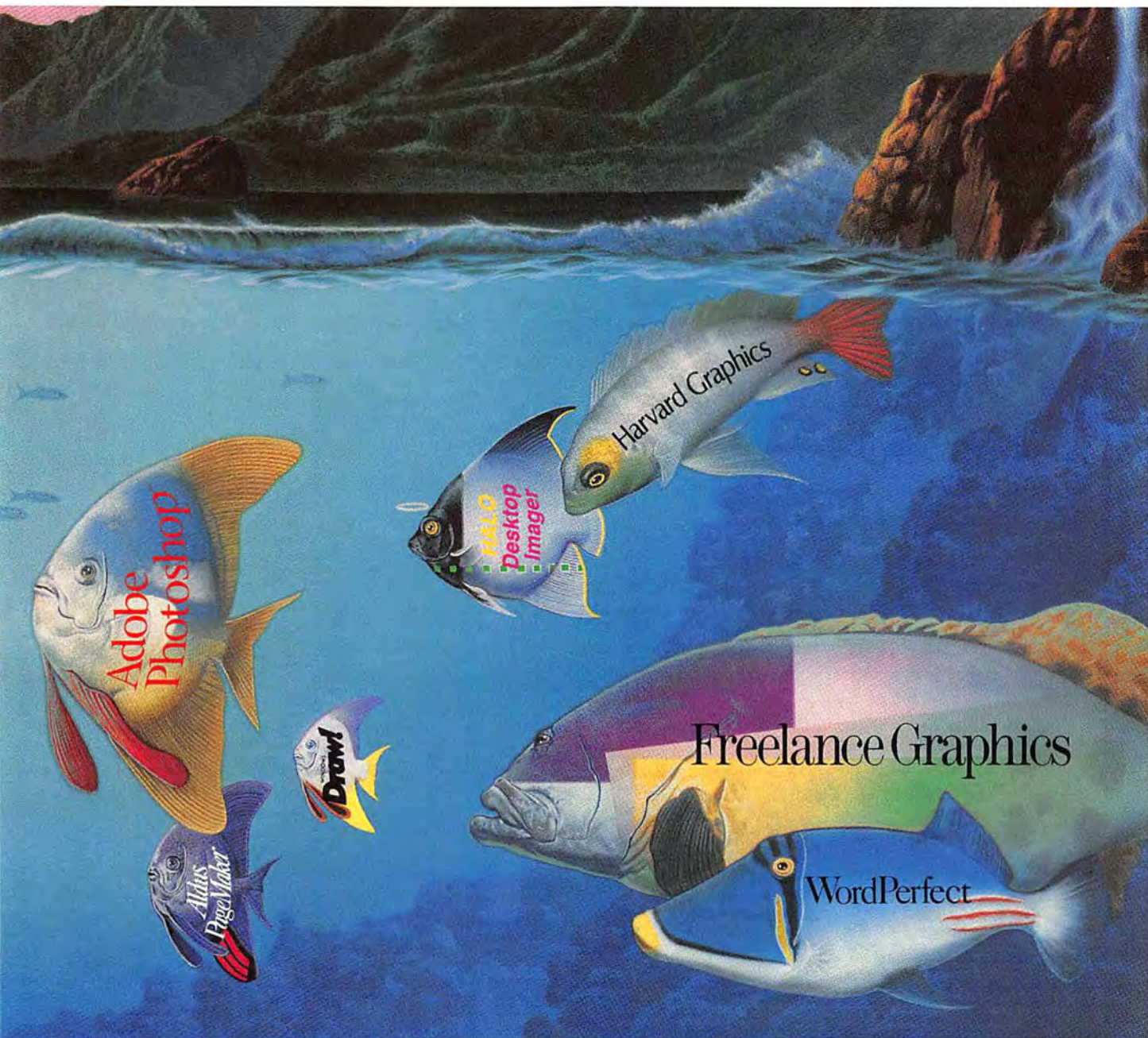

compatible printer. So no matter what you want to create — documents, presentations, newsletters, transparencies and more, you have all the tools you need right at your fingertips.

Superior color, wide-ranging software compatibility and a very affordable price. It's an unbeatable — and unprecedented — combination that can turn your desktop



into a powerful business resource.

The Canon C110 Color Bubble-Jet Copier. It's a wise investment for your brightest ideas.

For more information simply call 1-800-OK-CANON.

See us at Comdex Booth #1658.

## Canon

Lotus is a registered trademark of Lotus Development Corporation. Adobe and PostScript are registered trademarks of Adobe Systems, Inc. WordPerfect is a registered trademark of WordPerfect Corporation. ZSoft is a trademark of ZSoft Corporation. Micrografix is a registered trademark of Micrografix, Inc. Freedom of Press is a registered trademark of Custom Applications, Inc.

Circle 50 on reader service card



# Fax-Modems for \$300 and Less

● = Yes ○ = No  
n/a = not applicable

Company	Product	List price	Form	SOFTWARE		SPEED	
				Fax	Data	Fax	Data
<b>Adtech Micro Systems</b> 510/659-0756	DataFax 9624Vi	\$99	ISA half-card	Phoenix	Phoenix	9600	2400
	Hi-Per 14/14	\$299	ISA half-card	Phoenix	Phoenix	14,400	14,400
	Externally 14/14	\$299	desktop	Phoenix	Phoenix	14,400	14,400
	Comm-panion 9696	\$298	pocket	Phoenix	Phoenix	9600	9600
<b>Addtech Research</b> 510/623-7583	PC Mate 9600/2400	\$149	pocket	BitFax	BitCom	9600	2400
<b>Advanced Microcomputer Systems</b> 800/972-3733	Xpress 42P	\$85	pocket	QuickLink II	QuickLink II	9600	2400
	Xpress 144PC	\$275/\$299 <sup>3</sup>	ISA half-card/desktop <sup>3</sup>	QuickLink II	QuickLink II	14,400	14,400
	Xpress 42MC	\$89	MCA card	QuickLink II	QuickLink II	9600	2400
	Xpress 42PC	\$75/\$105 <sup>3</sup>	ISA half-card/desktop <sup>3</sup>	QuickLink II	QuickLink II	9600	2400
<b>American Data Technology</b> 818/578-1339	SF-9624-PCM	\$128	ISA half-card	SmartFax	Comm90	9600	2400
	SF-9624-PKM	\$158	pocket	SmartFax	Comm90	9600	2400
	SF-1496-SA	\$279	ISA 2 <sup>1</sup> / <sub>2</sub> -card	SmartFax	Comm90	9600	14,400
<b>AMT International Industries</b> 714/375-0306	AMT Star 2496	\$169/\$199 <sup>3</sup>	ISA half-card/desktop <sup>3</sup>	QuickLink II	QuickLink II	9600	2400
	AMT Starcard 2400fx	\$269	PCMCIA 2.0	QuickLink II	QuickLink II	9600	2400
	AMT Starcard 2442fx	\$299	PCMCIA 2.0	QuickLink II	QuickLink II	9600	2400
<b>Andgate Systems</b> 714/468-3084	Nicetalk NT 1414vi	\$299	ISA half-card	BitFax	BitCom	14,400	14,400
	Nicetalk NT 9624m <sup>4</sup>	\$139	pocket	BitFax	BitCom	9600	2400
	Nicetalk NT 9624vi	\$139	ISA half-card	BitFax	BitCom	9600	2400
	Nicetalk NT 9624vm <sup>4</sup>	\$169	pocket	BitFax	BitCom	9600	2400
<b>Angia Communications</b> 800/998-0555, 801/288-0488	Fax 24	\$289	proprietary <sup>5</sup>	WinFax or QuickLink II	Comit	9600	2400
<b>Archtek America</b> 800/368-5465, 818/912-9800	9624SS-7	\$129/\$159 <sup>3</sup>	ISA half-card/desktop <sup>3</sup>	ArchFax	Comit	9600	2400
	9624PSS-7	\$199	pocket	ArchFax	Comit	9600	2400
	9614BAV	\$295	ISA 2 <sup>1</sup> / <sub>2</sub> -card	ArchFax	Comit	14,400	14,400
<b>ATI Technologies</b> 416/756-0718 ext. 491	2400 ETC Fax	\$149	ISA 3 <sup>1</sup> / <sub>4</sub> -card	FaxETC	none	9600	2400
<b>AT&amp;T Paradyne</b> 800/482-3333, 813/530-2000	AT&T DataPort 9.6/Fax	\$299	ISA half-card	QuickLink II	QuickLink II	9600	9600
<b>Bay Connection</b> 408/270-8070	Spectra-Com FM9642	\$149/\$169 <sup>3</sup>	ISA half-card/desktop <sup>3</sup>	ComitFax for Windows	Comit	9600	2400
	Spectra-Com FM1496P	\$299	pocket	ComitFax for Windows	Comit	9600	14,400
<b>Best Data Products</b> 800/632-2378	Smart One 9624F	\$129	ISA half-card	QuickLink II	QuickLink II	9600	2400
	Smart One 9624FX	\$159	desktop	WinFax Pro	Comit	9600	2400
	Smart One 2442F	\$179	ISA full-card	WinFax Pro	Comit	9600	2400
<b>Boca Research</b> 407/997-6227	FM9624	\$165/\$195 <sup>3</sup>	ISA half-card/desktop <sup>3</sup>	Mirrorfax	Mirrorfax	9600/4800 <sup>7</sup>	2400
<b>Cardinal Technologies</b> 800/233-0187	MB2296SR	\$129	ISA half-card	QuickLink II	QuickLink II	9600	2400
	MVP96IF	\$249	ISA half-card	QuickLink II	QuickLink II	9600	9600
<b>Choice Technology Group Ltd.</b> 619/487-5640	DeskFax Pro-Pak	\$239	ISA half-card	DeskFax	DeskFax	9600	2400
<b>CMS Enhancements</b> 714/222-6000	X9648	\$119/\$139 <sup>3</sup>	ISA half-card/pocket <sup>3</sup>	QuickLink II	Combase	9600/4800 <sup>7</sup>	2400
<b>The Complete PC</b> 800/229-1753, 408/434-0145	The Complete Modem Plus	\$149	ISA half-card	Rapidfax	BitCom	9600/4800 <sup>7</sup>	2400
<b>Computer Friends</b> 800/547-3303, 503/626-2291	Dynalink 9624P	\$129	pocket	BitFax	BitCom	9600	2400
<b>Computer Peripherals</b> 800/854-7600, 805/499-5751	Viva 2442	\$199/\$229 <sup>3</sup>	ISA half-card/pocket <sup>3</sup>	QuickLink II	QuickLink II	9600	9600
	Viva Data/Fax	\$99/\$129 <sup>3</sup>	ISA half-card/desktop <sup>3</sup>	QuickLink II	QuickLink II	9600/4800 <sup>7</sup>	2400
	Viva 2496ef	\$159	desktop	QuickLink II	QuickLink II	9600	2400
	Viva 2496 Pocket	\$189	pocket	QuickLink II	QuickLink II	9600	2400
<b>Data Race</b> 210/558-1900	RediCard 2496	\$299	PCMCIA 2.0	BitFax	none	9600	2400
<b>DFI</b> 916/568-1234	FaxModem-300	\$149	ISA half-card	BitFax	BitCom	9600/4800 <sup>7</sup>	2400

<sup>1</sup> AL = AppleLink CS = CompuServe P = Prodigy  
AOL = America Online GE = GEnie <sup>2</sup> \$39 option.

<sup>3</sup> Internal/external models.  
<sup>4</sup> Choice of built-in serial cable or inboard serial connector.

<sup>5</sup> For Toshiba portables with "D" dedicated slot.  
<sup>6</sup> In software.



FAX PROTOCOLS			ERROR CONTROL			DATA COMPRESSION			OTHER		SERVICE AND SUPPORT				Reader service number
Class I	Class II	CAS	V.42	MNP 4	MNP 10	MNP 5 (2:1)	MNP 7 (3:1)	V.42bis (4:1)	Power switch	Dual jacks	Warranty (years)	Daily support hours	On-line service <sup>7</sup>		
● ● ● ●	● ○ ● ●	○ ○ ○ ○	● ● ● ●	● ● ● ●	○ ○ ○ <sup>2</sup>	● ● ● ●	○ ○ ○ ○	● ● ● ●	n/a n/a ● ●	● ● ○ ○	5 5 5 5	8 8 8 8	AOL	720 720 720 720	
●	●	●	●	●	○	●	○	○	●	●	1	9	none	721	
● ● ● ●	● ● ● ●	○ ○ ○ ○	● ● ● ●	● ● ● ●	○ ○ ○ ●	● ● ● ●	○ ○ ○ ○	● ● ● ●	● n/a n/a n/a	● ● ● ●	5 5 5 5	9 9 9 9	none	722 722/722 722 722/722	
● ● ● ●	● ● ● ●	○ ○ ○ ○	● ● ● ●	● ● ● ●	○ ○ ○ ○	● ● ● ●	○ ○ ○ ○	● ● ● ●	n/a n/a n/a	● ○ ○	2 2 2	9 9 9	none	723 723 723	
● ● ● ●	● ● ● ●	○ ○ ○ ○	○ ○ ○ ●	○ ○ ○ ●	○ ○ ○ ○	○ ○ ○ ●	○ ○ ○ ○	○ ○ ○ ○	n/a n/a n/a	● ○ ○	5 5 5	8.5 8.5 8.5	none	724/724 724 724	
○ ○ ○ ○	● ● ● ●	○ ○ ○ ○	○ ○ ○ ○	○ ○ ○ ○	○ ○ ○ ○	○ ○ ○ ○	○ ○ ○ ○	○ ○ ○ ○	n/a ● n/a ●	● ● ● ●	2 2 2 2	9 9 9 9	none	725 725 725 725	
○	●	○	○	○	●	○	○	○	n/a	○	lifetime	11	CS	726	
○ ○ ●	● ● ○	○ ○ ○	○ ○ ○	● <sup>6</sup> ● <sup>6</sup> ○	○ ○ ○	● <sup>6</sup> ● <sup>6</sup> ○	● <sup>6</sup> ● <sup>6</sup> ○	○ ○ ○	n/a ● n/a	● ○ ●	2 2 2	8 8 8	none	727/727 727 727	
●	○	○	●	●	○	●	○	●	n/a	●	5	10	CS	728	
●	○	○	●	●	○	●	○	●	n/a	●	lifetime	12	AT&T Mail, CS	729	
○ ○	● ●	● ○	● ●	● ●	○ ○	● ●	● <sup>5</sup> ● <sup>6</sup>	● ●	n/a ●	● ●	5 5	8 8	AL, AOL	730/730 730	
○ ○ ○ ●	● ● ○ ○	○ ○ ○ ○	○ ○ ○ ○	○ ○ ○ ○	○ ○ ○ ○	○ ○ ○ ○	○ ○ ○ ○	○ ○ ○ ○	n/a ○ n/a	● ● ●	2 2 2	8.5 8.5 8.5	P	731 731 731	
●	○	○	○	○	○	○	○	○	n/a	●	5	11	CS, GE	732/732	
○ ○	● ●	○ ○	○ ○	○ ○	○ ○	○ ○	○ ○	○ ○	n/a n/a	● ●	lifetime lifetime	9 9	none	733 733	
●	●	●	● <sup>6</sup>	● <sup>6</sup>	○	● <sup>6</sup>	○	● <sup>6</sup>	n/a	●	1	9	none	734	
●	○	○	○	○	○	○	○	○	n/a	○	1	10	none	735	
●	○	○	● <sup>6</sup>	● <sup>6</sup>	○	○	○	● <sup>6</sup>	n/a	●	7	10	CS	736/736	
○	●	○	○	○	○	○	○	○	●	●	1	8	CS	737	
○ ● ● ○	● ○ ○ ●	○ ○ ○ ○	● <sup>6</sup> ● <sup>6</sup> ○ ○	● <sup>6</sup> ● <sup>6</sup> ○ ○	○ ○ ○ ○	● <sup>6</sup> ● <sup>6</sup> ○ ○	○ ○ ○ ○	● <sup>6</sup> ○ ○ ○	n/a n/a ● ●	● ● ● ●	5 5 5 5	10 10 10 10	CS	738/738 738/738 738 738	
●	○	○	●	●	○	●	○	●	○	●	5	10	CS	739	
○	●	○	○	○	○	●	○	○	n/a	●	1	9	none	740	

<sup>7</sup> 9600 send/4800 receive.

Table continues on following pages



# Fax-Modems (continued)

● = Yes ○ = No  
n/a = not applicable

Company	Product	List price	Form	SOFTWARE		SPEED	
				Fax	Data	Fax	Data
<b>Dove Computer</b> 800/849-3297, 919/343-5600	Dovefax LE	\$229	desktop	Eclipse	none	9600/4800 <sup>2</sup>	2400
<b>E-Tech Research</b> 408/730-1388	UFOmate P9624MX	\$165	pocket	QuickLink II	QuickLink II	9600	2400
<b>Everex Systems</b> 800/821-0806, 510/498-1111	Everfax 24/96	\$169/\$249 <sup>3</sup>	ISA full-card/desktop <sup>3</sup>	EFAX4/Fax Maker	none	9600	2400
<b>Extech Data Systems</b> 617/890-7440	Model 765096	\$299	pocket	MTEZ w/Express Fax	BitCom	9600	9600
<b>Fax Pro</b> 800/346-1799	Fax Pro IIC	\$299	ISA half-card	ColorFax <sup>4</sup>	Faxpro for Com	14,400	14,400
<b>Forval America</b> 801/561-8080	Forval 2496	\$219/\$277 <sup>3</sup>	ISA half-card/desktop <sup>3</sup>	QuickLink II	none	9600	2400
<b>GVC Technologies</b> 800/289-4821, 201/579-3630	FM9696/24V	\$169/\$185 <sup>3</sup>	ISA half-card/desktop <sup>3</sup>	QuickLink II	QuickLink II	9600	2400
	FM9696/24	\$131/\$145 <sup>3</sup>	ISA half-card/desktop <sup>3</sup>	QuickLink II	QuickLink II	9600	2400
	FMM9696/24V	\$199	pocket	QuickLink II	QuickLink II	9600	2400
	FMM9696/24	\$179	pocket	QuickLink II	QuickLink II	9600	2400
<b>Intel</b> 800/538-3373, 503/629-7354	SatisFaction Modem/100	\$129	ISA half-card	Faxability Plus	Crosstalk	9600/4800 <sup>2</sup>	2400
<b>Logicode Technology</b> 800/735-6442, 805/388-9000	Logicode 9624V	\$134/\$169 <sup>3</sup>	ISA half-card/desktop <sup>3</sup>	QuickLink II	QuickLink II	9600	2400
<b>Maxtron</b> 818/350-5706	9696i	\$275	ISA half-card	BitFax	BitCom	9600	9600
	1414i	\$295	ISA half-card	BitFax	BitCom	14,400	14,400
<b>Megahertz</b> 800/527-8677, 801/272-6000	P224FMV	\$249	pocket	Eclipse Fax	MTEZ	9600	2400
	T324FM	\$299	proprietary <sup>5</sup>	WinFax Lite	MTEZ	9600	2400
<b>Mitsuba</b> 800/648-7822, 909/392-2000	SM Fax96	\$85	ISA half-card	QuickLink II	QuickLink II	9600/4800 <sup>2</sup>	2400
<b>Omron Office Automation Products</b> 408/727-1444	Omron Impala 24/96	\$299	pocket	WinFax Lite	BitCom	9600	2400
<b>PC Logic</b> 717/399-2399	Fax24i	\$98 <sup>6</sup>	ISA half-card	QuickLink II	QuickLink II	9600	2400
<b>Perfect Data</b> 805/581-4000	Easymodem 24 Plus	\$269/\$299 <sup>3</sup>	ISA half-card/desktop <sup>3</sup>	QuickLink II	QuickLink II	9600	2400
<b>Practical Peripherals</b> 800/442-4774, 805/497-4774	PM9600FX	\$299	ISA half-card	QuickLink II	QuickLink II	9600	9600
	PM2400EFX	\$189/\$199 <sup>3</sup>	ISA half-card/desktop <sup>3</sup>	QuickLink II	QuickLink II	9600	2400
	PM2400FX96	\$139/\$149 <sup>3</sup>	ISA half-card/desktop <sup>3</sup>	QuickLink II	QuickLink II	9600	2400
<b>QuickComm Technologies</b> 800/551-6166, 408/956-8236	Spirit II	\$229/\$249 <sup>3</sup>	ISA half-card/desktop <sup>3</sup>	WinFax/DosFax Lite	Qmodem	9600	14,400
<b>Supra</b> 800/727-8667, 503/967-2400	SupraFaxModem V.32 <sup>7</sup>	\$300	desktop	FaxTalk or WinFax Lite	Comit	9600	9600
	SupraFaxModem Plus	\$170	desktop	FaxTalk or WinFax Lite	Comit	9600	2400
<b>Swan Technologies</b> 800/468-9044, 814/234-2236	Swan 9600 S/R	\$99	ISA half-card	QuickLink II	QuickLink II	9600/4800 <sup>2</sup>	2400
<b>Telenetics</b> 714/455-4000	2496f	\$129	ISA half-card	FacExpress	Dataxpress	9600	2400
	Hide Away Fax	\$199	pocket	FacExpress	Dataxpress	9600	2400
<b>TwinCom</b> 800/666-2496, 201/935-8880	TwinCom 24/96	\$149	ISA half-card	QuickLink II	QuickLink II	9600	2400
	TwinCom 14.4/DFI	\$299	ISA ¾-card	QuickLink II	QuickLink II	14,400	14,400
<b>U.S. Robotics</b> 800/342-5877, 708/982-5001	Sportster 14,400 Fax	\$259/\$299 <sup>3</sup>	ISA half-card/desktop <sup>3</sup>	BlastFax PC	Crosstalk <sup>8</sup>	14,400	14,400
	Sportster 9600 Fax	\$239/\$249 <sup>3</sup>	ISA half-card/desktop <sup>3</sup>	BlastFax PC	Crosstalk <sup>8</sup>	9600	9600
	Sportster 2400 Fax	\$159/\$169 <sup>3</sup>	ISA half-card/desktop <sup>3</sup>	BlastFax PC	Crosstalk <sup>8</sup>	9600	2400
<b>Zoltrix</b> 510/657-1188	Zoltrix 144/144e	\$249/\$299 <sup>3</sup>	ISA ¾-card/desktop <sup>3</sup>	BitFax	BitCom	14,400	14,400
	Zoltrix Enhanced	\$149	ISA half-card	BitFax	BitCom	9600	2400
	Zoltrix Standard/Windows	\$129	ISA half-card	BitFax	BitCom	9600	2400
	Zoltrix Pocket 96/24	\$169	pocket	BitFax	BitCom	9600	2400
<b>Zoom Telephonics</b> 800/631-3116, 617/423-1072	FCV+ <sup>7</sup>	\$169	ISA half-card	MTEZ w/Express Fax	MTEZ	9600	2400
	AFC Internal/AFX	\$79/\$99 <sup>3</sup>	ISA half-card/desktop <sup>3</sup>	MTEZ w/Express Fax	MTEZ	9600	2400
	FaxModem VFP V.32bis	\$299	ISA ¾-card	MTEZ w/Express Fax	MTEZ	14,400	14,400

<sup>1</sup> AL = AppleLink  
AOL = America Online

CS = CompuServe  
GE = Genie

P = Prodigy  
<sup>2</sup> 9600 send/4800 receive.

<sup>3</sup> Internal/external models.  
<sup>4</sup> Can send color faxes with ColorFax at both ends of connection.

<sup>5</sup> For Toshiba portables with "D" dedicated slot.  
<sup>6</sup> \$108 with QuickLink II for Windows.



FAX PROTOCOLS			ERROR CONTROL			DATA COMPRESSION			OTHER		SERVICE AND SUPPORT				Reader service number
Class I	Class II	CAS	V.42	MNP 4	MNP 10	MNP 5 (2:1)	MNP 7 (3:1)	V.42bis (4:1)	Power switch	Dual jacks	Warranty (years)	Daily support hours	On-line service <sup>1</sup>		
●	○	○	○	○	○	○	○	○	○	●	1	9	AOL, AL, CS	741	
●	●	○	●	●	○	●	○	●	●	●	2	10	none	742	
○	●	●	●	●	○	●	○	●	n/a	●	2	9	AOL, CS	743/743	
○	●	○	●	●	○	●	○	●	○	●	2	9.5	CS	744	
●	●	○	●	●	○	●	○	●	n/a	●	3	8	none	745	
○	●	●	●	●	○	●	○	●	n/a	●	5	9	none	746/746	
○	●	○	●	●	○	●	○	●	n/a	○	5	8	CS, GE	747/747	
○	●	○	○	○	○	○	○	○	●	●	5	8		747/747	
○	●	○	○	○	○	○	○	○	●	●	5	8		747	
○	●	○	○	○	○	○	○	○	●	●	5	8		747	
●	○	●	○	○	○	○	○	○	n/a	●	3	10	CS, MCI	748	
●	●	○	●	●	○	●	○	●	○	●	lifetime	9	none	749/749	
○	●	○	●	●	○	●	○	●	n/a	●	2	9.5	none	750	
○	●	○	●	●	○	●	○	●	n/a	●	2	9.5		750	
○	●	●	●	●	○	●	○	●	○	○	5	11	CS	751	
○	●	●	●	●	○	●	○	●	n/a	○	5	11		751	
●	●	○	○	○	○	○	○	○	n/a	●	15 months	9	none	752	
○	●	○	●	●	○	●	○	●	●	●	2	8	CS	753	
○	●	○	○	○	○	○	○	○	n/a	●	3	9	none	754	
●	○	○	●	●	○	●	○	●	n/a	●	3	7.5	none	755/755	
●	●	○	●	●	○	●	○	●	n/a	○	lifetime	14	AOL, CS, GE, P	756	
●	●	○	○	○	○	○	○	○	n/a	○	lifetime	14		756/756	
○	●	○	○	○	○	○	○	○	n/a	○	lifetime	14		756/756	
●	○	○	●	●	○	●	○	●	n/a	●	lifetime	9	none	757/757	
●	●	○	●	●	○	●	○	●	●	●	5	9	AL, AOL, BIX, CS, GE	758	
●	●	○	○	○	○	○	○	○	●	●	5	9		758	
○	●	○	●	●	○	●	○	●	n/a	●	2	12	none	759	
○	●	○	○	○	○	○	○	○	○	●	5	9	none	760	
○	●	○	●	●	○	●	○	○	●	○	5	9		760	
○	●	○	○	○	○	○	○	○	n/a	●	1	9.5	none	761	
○	●	○	○	○	○	○	○	○	n/a	○	2	9.5		761	
●	○	○	●	●	○	●	○	○	n/a	●	5	10.5	CS	762/762	
●	○	○	○	○	○	○	○	○	n/a	●	5	10.5		762/762	
●	○	○	○	○	○	○	○	○	n/a	●	5	10.5		762/762	
●	●	○	●	●	○	●	○	○	n/a	●	5 <sup>10</sup>	9	none	763/763	
○	●	○	○	○	○	○	○	○	○	○	5 <sup>10</sup>	9		763	
○	●	○	○	○	○	○	○	○	n/a	○	5 <sup>10</sup>	9		763	
○	●	○	○	○	○	○	○	○	○	○	5 <sup>10</sup>	9		763	
●	●	○	●	●	○	●	○	○	n/a	●	7	8	AOL, CS, GE	764	
●	○	○	○	○	○	○	○	○	n/a	○	7	8		764/764	
●	○	○	○	○	○	○	○	○	n/a	○	7	8		764	

<sup>7</sup> Displays caller's phone number on PC with Caller ID.

<sup>8</sup> In software.

<sup>9</sup> External modem does not include data software.

<sup>10</sup> Five years on labor, one year on parts.

For more information about all products in this table, circle reader service no. 901.



- ▶ Add more storage.
- ▶ Protect your data.
- ▶ Transport your data.
- ▶ Share your data.



**Omega® 21MB Floptical® Drive.**  
A standard floppy drive and a 21MB floppy drive in one.

- Reads/writes to standard floppy diskettes.
- Up to 3 times faster than floppies.
- Holographic Optical Tracking for added reliability and speed.
- New Omega laser-etched media—every one is a master.



**Bernoulli® MultiDisk™ 150.**  
Handles like a floppy, performs like a hard disk.

- 150MB capacity.
- 18-msec effective access time.
- Rugged Bernoulli Technology®.
- Disks also available in 105, 65, and 35MB capacities.
- Reads/writes 90MB Bernoulli Disks, reads 44MB Bernoulli Disks.





# Hold everything! Iomega introduces storage solutions for everyone.

*LaserSafe*  
Rewritable 1GB Magneto-Optical Disk



## Never-ending storage solutions.

Windows, DTP, CAD, graphics, multimedia, databases, programming. Today's demanding software needs powerful storage—removable storage.

At Iomega, our solutions are the easiest way to share, transport and protect your data. And they never fill up. You just insert new media.

## A company you can trust.

Iomega has won more awards than any other removable storage maker. And we've been doing it



for nearly  
thirteen  
years.

**Call 1-800-777-6220 for a free brochure.**

Just pick up the phone. We'll send you all you need to know about our full line of products.

# i-MEGA®



### Iomega Tape250. Five times the features for one times the price.

- Internal fits in standard 1" drive bay.
- Parallel port model available.
- The only drive that reads QIC and Irwin tapes.
- Includes Central Point™ software with Windows support.



### Iomega LaserSafe™ PRO. Rewritable 1GB magneto-optical drive.

- 35-msec seek time.
- Disks have 30-year shelf life.
- Dual-mode switch lets drive be operated as fixed or removable.
- ISO compatible, so it reads & writes to 650MB MO disks.





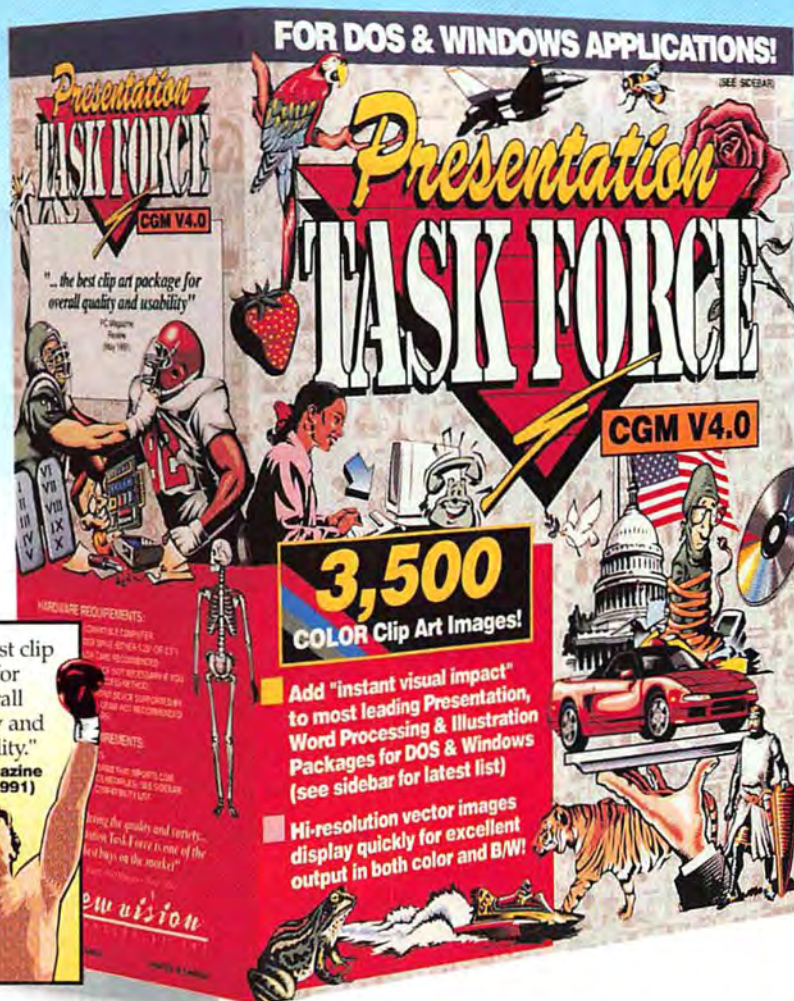

## PRESENTATION TASK FORCE CLIP ART KNOCKS OUT THE COMPETITION!

For quality and value, there are **NO** contenders!

If you're looking for a comprehensive collection of high quality clip art that can be used with over 60 DOS, Windows and OS/2 business applications (see sidebar) ... consider Presentation TASK FORCE 4.0.

PTF 4.0 is the **ONLY** clip art library to give you 3,500 full-color CGM images in a MASSIVE, all-in-one collection. At only \$199.00, PTF 4.0 is widely recognized as today's best clip art value. Smaller collections, with far fewer images can cost you hundreds (often thousands) of dollars more!

And that's not all! PTF 4.0 includes a **FREE "Color to B&W" Conversion Utility** (\$59.00 value) that allows you to optimize PTF color files for dynamite-looking output on b&w printers.

Short on hard disk space? No problem. PTF images are uncompressed, and can be accessed directly from floppy

disks. Install the complete collection, or any combination of individual image categories to your hard disk. You decide!

It's unanimous! Presentation Task Force 4.0 delivers a powerful one-two combination of both quality and value, making it the undisputed heavyweight champion of the clip art world.



"Outstanding value & excellent art to boot! ...by far the best value of all the clip art libraries we reviewed."

PC Computing (May 1992)

**Available at  
Software Resellers  
Everywhere!**

**Presentation  
TASK FORCE**

**WORKS WITH:**

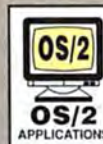

ALDUS FREEHAND  
AMI PROFESSIONAL  
APPLAUSE II  
CHARISMA  
CORELDRAW!  
DESIGNER  
DRAWPERFECT  
EXPRESS PRESENTER  
EXPRESS PUBLISHER  
FREELANCE GRAPHICS  
FREELANCE GRAPHICS FOR WINDOWS  
HARVARD DRAW  
HARVARD GRAPHICS 3.0  
HARVARD GRAPHICS FOR WINDOWS  
HIJAAK  
HIJAAK FOR WINDOWS  
HOLLYWOOD  
LOTUS 1-2-3  
MICROSOFT EXCEL 4.0  
MICROSOFT PUBLISHER  
MICROSOFT WORD FOR WINDOWS  
MULTIMATE  
PAGEMAKER FOR WINDOWS  
PERSUASION FOR WINDOWS  
POWERPOINT FOR WINDOWS  
PRESENTATION EXPRESS  
PRESENTATION TEAM  
PROFESSIONAL WRITE PLUS  
QUATTRO PRO  
SCRAPBOOK+  
VENTURA PUBLISHER FOR WINDOWS  
WINDOWS DRAW  
WORDPERFECT 5.0, 5.1, 6.0  
WORDPERFECT FOR WINDOWS

**PLUS DOZENS MORE!**

PRESENTATION TASK FORCE IS A REGISTERED TRADEMARK OF NEW VISION TECHNOLOGIES INC. ALL OTHER PRODUCT NAMES ARE THE PROPERTY OF THEIR RESPECTIVE COPYRIGHT OWNERS. ALL PRICES SHOWN IN U.S. DOLLARS (DEALERS MAY SELL FOR LESS). CANADIAN MSRP \$229.00. CALL FOR INTERNATIONAL PRICING. NEW VISION TECHNOLOGIES INC., 38 AURIGA DRIVE, UNIT 13, NEPEAN, ONTARIO, CANADA K2E 8A5 TEL: (613) 727-8184 FAX: (613) 727-8190

Circle 177 on reader service card



# DRAW Programs

Need quick and easy graphics to dress up your reports and presentations? Our roundup picks the best low-cost Windows draw programs for business users.

**A**dding a flow chart to a business proposal or a logo to a report can make a difference by selling your ideas and making a good impression. The fact is, drawings, clip art, logos, maps, and diagrams aren't just pretty pictures, but extra touches that help you persuade, pitch, and polish.

To help you add graphics to your work easily, we evaluated the new crop of seven *Windows* draw programs aimed at those of us who didn't graduate from art school. These entry-level packages cost under \$300 and are ideally suited to busy managers who have never used a draw program and need to create graphics with minimal fuss. In addition to standard drawing and text-handling features, most of these programs come bundled with

extra fonts and a collection of clip

By Richard Jantz



## for the Rest of Us



art images. Compared with *CorelDraw* and other high-end draw packages, the newer programs trade such advanced features as precise color control for ease of use and affordability.

In addition to rating each program's features, we invited a business user to help test ease of use, which counts for 50 percent of the total score. Charles Goodwin, a market research manager in San Francisco, is a typical *PC World* reader: He's familiar with *Windows*, but he's a novice at PC draw programs, and he creates reports and presentations on a regular basis. We asked Goodwin to use each program to create a simple flow chart that required various drawing and text tools, symbols and clip art, and a custom logo. We also challenged each program to produce a pictorial map. This map tested more advanced drawing features including fitting text on a path, point-by-point curve editing, gradient fills, and editing clip art.

## How They Compare

Our testing yielded one clear winner: Micrografx's *Windows Draw 3.0 Plus OLE*, which combines exceptional ease of use with the best balance of basic and advanced drawing features. Three other programs—Computer Support's *Arts & Letters Apprentice*, Aldus' *IntelliDraw*, and Shapeware's *Visio*—earned honorable mentions. *Apprentice* couples business charting and a huge supply of clip art with drawing ease of use. *IntelliDraw* and *Visio* aren't as versatile at creative artwork as some of the other programs, but they excel at structured drawings—such as flow charts, technical diagrams, and floor plans—where precision is crucial.

Autodesk's *Instant Artist* and SoftKey Software Products' *Key-Draw Plus for Windows*—the two least expensive packages reviewed—are fine for producing simple graphics for letterheads, signs, flyers, and newsletters, but they're less effective for general-

## Best Buy



Micrografx's *Windows Draw 3.0 Plus OLE* won the prize as the best entry-level draw package for business users. Its uncomplicated interface offers easy access to a surprisingly strong set of drawing, text, and object-manipulation tools, and the clip art library is one of the finest in this review.



purpose business illustrations. By comparison, Software Publishing's *Harvard Draw for Windows* has sophisticated features reminiscent of those in high-end draw packages (and it used to be priced accordingly at \$595). *Harvard Draw* is more difficult to learn and use than most of the others, so it's not the best choice for beginners—but the low price of \$249 may make it hard to resist.

## Drawing Essentials

Our test documents were designed to pinpoint the most important features in a draw program. However, the program that best meets your needs always depends on the specific tasks you plan to perform. For example, finding a program with the most intuitive drawing and text tools may seem top priority, but if you spend most of your time revising the same images month after month, easy editing and manipulation of objects may be just as important. Likewise, if decorative spot illustrations for documents are at the top of your list, look for programs with a wide selection of clip art.

**Drawing and Text** You need a basic set of tools to get started with any graphic, and every program reviewed has them. All these programs enable you to create circles, ellipses, rectangles, squares, lines, and blocks of type. All but *Instant Artist* have freehand drawing tools and the capability to edit an object's outline using control points—both of which are vital when creating free-form objects such as the curves and polygons used in our pictorial map test document.

### The IK Publishing Network: From Writer to Reader

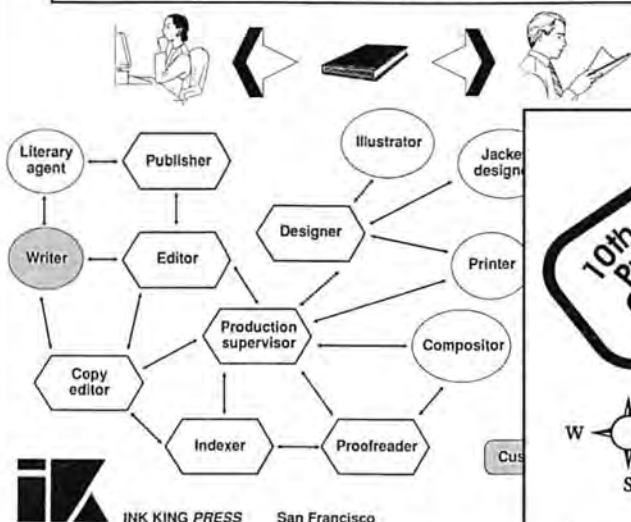

**OUR TEST DOCUMENTS:** a simple flow chart (above) with a custom logo, basic type handling, and some clip art; a pictorial map (right) with fancy type, gradient fills, and even more clip art.

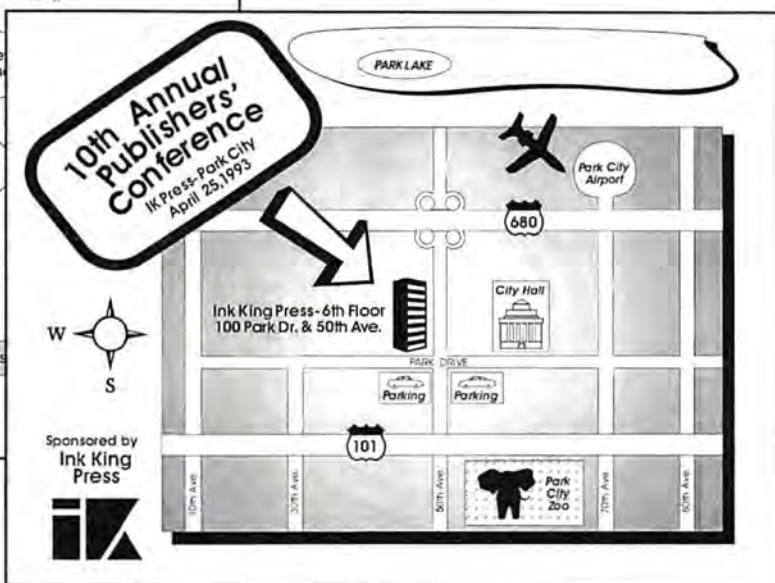



All business drawings include text, and several niceties can make throwing words around easier. First you'll need a good selection of fonts, which all the programs except *IntelliDraw* and *Visio* provide. Second, working directly with text on a drawing is always faster than using a separate text editing window—as you must with *Apprentice* and *Instant Artist*. *IntelliDraw* and *Visio* are the only programs that let you automatically attach text labels to geometric objects, a capability that is particularly useful for creating flow charts. But these were also the only two programs that didn't let us automatically fit text on a path—making it harder, for example, to create the curved “10th Annual Publishers' Conference” banner on the map test document.

**Object Manipulation** When you edit a drawing, perhaps the most convenient feature of all is the capability to group objects together as a single object that can be resized, copied, rotated, or flipped. The better programs also let you lock objects to prevent you from accidentally moving or changing them.

To help you draw objects to scale and accurately align them, all these programs provide *snap-to* grids, which are grids that objects line up against as if magnetized. However, only *IntelliDraw* and *Visio* can join separate objects (such as the test flow chart's geometric shapes and connecting lines) by providing handy attachment tools that work like glue.

Drawings often require several revisions. Most programs help you make changes easily by letting you copy attributes from one object to another. *IntelliDraw* and *Visio* go even further, enabling you to make global revisions by using master shapes. Change a master shape, and every copy of that shape in your drawing changes accordingly—particularly useful for complex drawings such as a flow chart or floor plan.

All of the reviewed programs except *Instant Artist* and *Visio* provide two more exotic design features: the capability to reshape text outlines and an option that blends shapes. Stretch a text character's outline into an abstract shape, and you may have the basis for a new logo. Blend two objects, and you achieve an effect similar to morphing in television commercials, only with still images showing the transformation from one object into another.

**Drawing Resources** Clip art makes it simple for graphics novices to create lively documents while expending minimal effort. *Apprentice*, *Windows Draw*, and *Harvard Draw* provide the most images (well over 1000), while *IntelliDraw* and *Visio* offer the least (about 300). Quantity isn't everything, however; the detail, the number of categories, and the aesthetic quality can vary greatly from program to program. The greater the detail, the more professional clip art images look and the more easily they're edited. *Windows Draw* excels on all these counts.

All but *Apprentice* let you preview the clip art on screen—a real time-saver, since loading an image into the work area may take several seconds. You may also want to import clip art from other applications, but more likely you'll want to export your drawing to another type of document—say, add a logo to a word processing document. *Harvard Draw*, *IntelliDraw*, and *Visio* support the widest selection of import and export file formats.



**APPRENTICE IS PARTICULARLY EFFECTIVE** at fitting text to a path. You simply select one of the curved lines provided, select the text, then choose the Bind to Shape option shown here.

## Arts & Letters Apprentice 1.11

**PROS:** Competent drawing tools, plentiful fonts and clip art

**CONS:** Inefficient text editing, limited import/export filters, can't lock objects

*Apprentice* is a good entry-level draw program with an easy-to-learn interface. Along with providing all the drawing tools required to complete our tests, *Apprentice* has the largest library of clip art in this review, a large stock of useful fonts, and a built-in charting feature for bar graphs, pie charts, and other business graphics.

Putting *Apprentice* to work was straightforward, once we learned how to use its symbol library and text-entry tools. Instead of drawing standard geometric objects by hand, you scroll through *Appren-*

Compared with CorelDraw and other high-end draw packages, these newer programs trade advanced features like precise color control for ease of use and affordability.

*Apprentice*'s library of predrawn symbols—rectangles, circles, triangles, polygons, and more—to choose an object. This requires a few more steps than simply selecting a draw tool and dragging an object to create it, but nonartists may consider this feature to be *Apprentice*'s greatest strength. Working with text is a bit more awkward, since *Apprentice* makes you use dialog boxes to enter and edit text and adjust letter spacing and kerning.

*Apprentice* shines, however, in artful effects, such as fitting text on a path, using gradient fills, reshaping text outlines, and creating intermediate images to transform one object into another à la M. C. Escher. That's no surprise since *Apprentice* is actually a scaled-down version of *Arts & Letters Graphics Editor*, a high-end draw program. Even though *Apprentice*, with its drawing tricks galore, isn't quite as easy to use as *Windows Draw*, it's a strong choice for creating business illustrations with pizzazz.

*Arts & Letters Apprentice 1.11*, Computer Support Corp.; 214/661-8960, 214/661-5429 (fax).

Reader service no. 784.



# The High-Priced Brand

If you're serious about creating professional graphics, you might want to invest in a high-end Windows draw package such as Corel Systems' *CorelDraw* or *Micrografx Designer*. These provide state-of-the-art drawing features and come bundled with better graphics tools, including more fonts and clip art, than their low-end relatives. For example, *CorelDraw 3.0* comes with 256 fonts and 12,000 clip art images, and it includes charting, bit-mapped painting, auto-tracing, and presentation graphics modules—making it a virtual one-stop graphics solution.

The trade-off in using a high-end draw program's sophisticated features and bundled bonuses is a higher price and a steeper learning curve. For example, *Adobe Illustrator 4.0*, *Designer 3.1*, and *Computer Support Corporation's Arts & Letters Graphics Editor 3.12*

all cost \$695, Aldus Corporation's *Aldus Freehand 3.11* and *CorelDraw 3.0* are \$595, and Gold Disk's *Professional Draw 1.1* is \$495. In addition, high-end draw packages are aimed at graphics professionals, not novices. Learning to use their powerful and versatile drawing and object manipulation features is more difficult than learning to use the smaller tool palettes provided by the low-end draw programs.

## In Living Color

The key feature that characterizes high-end draw packages is their advanced color capabilities. These include the capability to generate color separations for full-color printing jobs, color trapping controls to ensure proper alignment of overlapping colors, and multicolored gradient fills for rainbow effects. High-end draw packages such as *CorelDraw* also sport more features for precision work; repetitive drawing aids, such as duplicating one shape many times around a pivotal point; more curve editing tools; and 3-D object rotation, including light source direction control. All this makes them more equipped for realistic pictorial representations, such as architectural renderings, technical diagrams, and other complex illustrations.

Most high-end draw packages also offer more special effects than low-end packages, such as placing blended objects along an editable path, importing an image and using it as a fill pattern, applying any fill inside text characters, and fitting text within shapes and around objects. Special effects like these increase the many ways in which you can enhance virtually any artwork.

Still, you don't have to learn how to use all the features just to add a few improvements to your business drawings. Considering the extra fonts and clip art you get with them, as well as the more sophisticated features, you may find that a high-end package is the best investment for your present and future graphics needs.

For maximum precision, 3-D object rotation, and other niceties, you'll need one of the high-end draw packages.

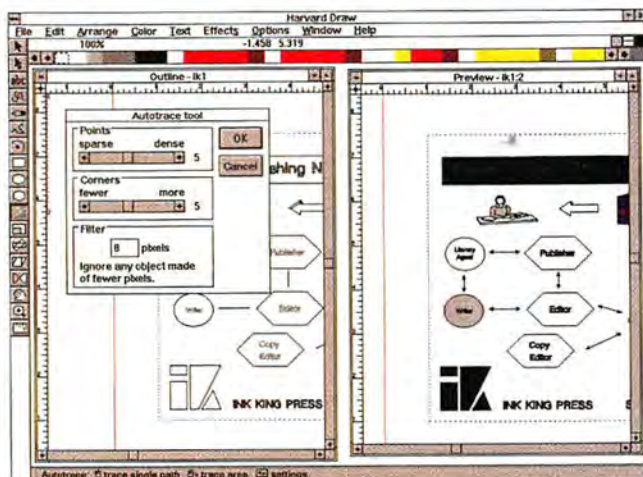

HARVARD DRAW FOR WINDOWS' AUTOTRACE made it easy to convert a scanned version of the Ink King logo into an editable draw object.

## Harvard Draw 1.01 for Windows

**PROS:** First-rate drawing tools, abundant fonts and clip art

**CONS:** Complicated interface for inexperienced users, can't open multiple files

*Harvard Draw for Windows* features extensive drawing and manipulation features and a truckload of fonts and clip art. Its auto-trace capability, which converts scanned graphics (such as a business logo) into editable objects, is terrific. And the program is a good bargain: Although its sophisticated draw tools are more on a par with graphics powerhouses such as *CorelDraw*, at \$249 *Harvard Draw* costs less than *IntelliDraw* or *Visio* and only \$100 more than *Windows Draw* does.

But be forewarned: *Harvard Draw* is no entry-level package. Although it was certainly capable of producing our test documents, we had to refer to the manual often and climb a substantial learning curve. Goodwin, our tester, recognized the program's power, but felt it suffered from "an overly complicated interface, where features are buried in multiple layers of menus and dialog boxes."

In short, *Harvard Draw* is a professional draw program at an entry-level price, so it's a better choice for technical illustrators and other experienced graphics users than for busy managers who need to produce only an occasional business illustration. But if you have the time to master its powerful tools, *Harvard Draw* is capable of delivering the highest-quality graphics in this roundup.

*Harvard Draw for Windows*, Software Publishing; 408/988-7518.

Reader service no. 785.

## Instant Artist 1.0 for Windows

**PROS:** Provides ready-made drawings, text perspective effects

**CONS:** Meager drawing tools, inefficient text editing, limited import/export filters

*Instant Artist* from Autodesk is designed to serve novice graphics users with modest needs. The program's biggest attraction is a variety of ready-made signs, banners, letterheads, envelopes, greeting cards, and business cards that are suitable for small-business owners and entrepreneurs. But as soon as we left these behind and tried to produce our test drawings, we were on an uphill climb.



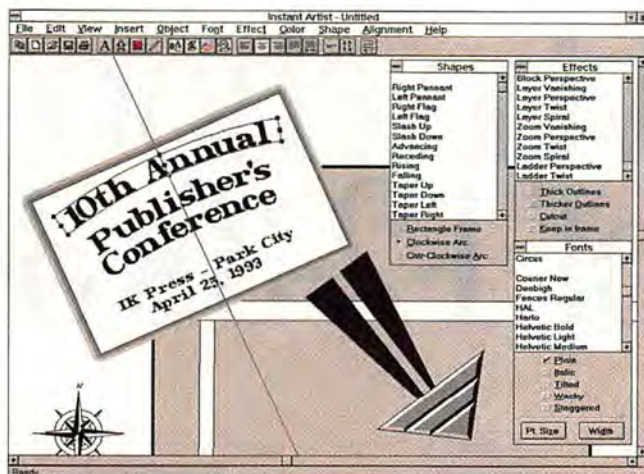

**INSTANT ARTIST PROVIDES SHAPES** and effects easily applied to text. The Clockwise Arc shape was selected for the "10th Annual" text.

Like Apprentice, Instant Artist makes you use a separate dialog box for entering text, and provides predrawn symbols instead of standard point-and-click tools. Unfortunately, Instant Artist is also the only program here lacking freehand tools and object control points; it left us hamstrung when we tried to draw trapezoids and free-form objects. Even custom arrows weren't easy to produce.

On the plus side, *Instant Artist* performs a number of eye-catching tricks, including fitting text on a path and text perspective effects. But unless you're very enthusiastic about *Instant Artist*'s predesigned drawings, you'll probably want a more versatile and easy-to-use draw program.

*Instant Artist for Windows*, Autodesk Retail Products; 800/228-3601, 206/487-2233.

Reader service no. 786.

## IntelliDraw 1.0

**PROS:** Strong drawing and manipulation tools, advanced automated features

**CONS:** No bundled fonts, limited text handling

*IntelliDraw* and *Visio* really belong in a league of their own. Neither program is as well-suited as *Windows Draw* for projects that require fancy text effects and a wide variety of clip art. But with their automated features, both are excellent choices for producing structured drawings such as our test illustrations.

*IntelliDraw* distinguishes itself from *Visio* with more powerful and plentiful drawing and manipulation features. One example is the unique Symmetricon tool, which lets you draw half an object while the tool symmetrically completes the other half. On the other hand, *IntelliDraw* isn't quite as easy to learn as *Visio*. You can select *IntelliDraw*'s short menus option to hide the program's more advanced features, but its numerous tools and floating palettes can confuse drawing neophytes.

Goodwin found *IntelliDraw*'s automated features ideal for creating and positioning the elements in the test flow chart. *IntelliDraw* surpasses all other packages in alignment by enabling you to align objects diagonally, and to space objects an equal distance apart. Better yet are *IntelliDraw*'s automated features (shared by *Visio*) for attaching text to an object, connecting objects, and using master

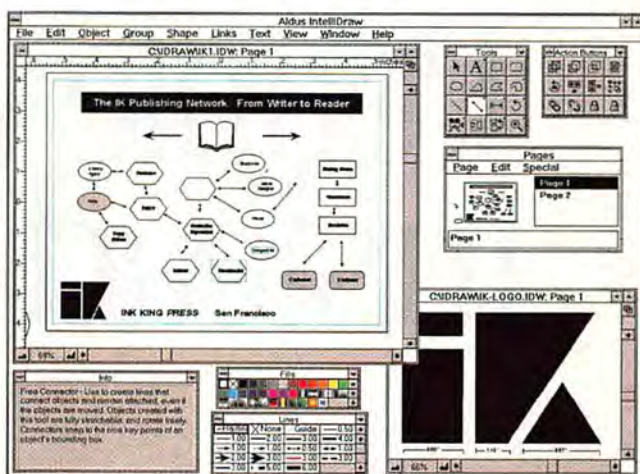

**INTELLIDRAW FEATURES FLOATING PALETTES** full of automated drawing tools, but graphics neophytes may find it intimidating.

shapes to make global changes to an entire drawing.

If you need to produce precision drawings, *IntelliDraw* is a god-send. Be prepared, however, to buy additional fonts and clip art—and to set time aside to learn this powerful, feature-rich program.

*IntelliDraw*, Aldus; 206/628-2320, 206/343-4216 (fax).

Reader service no. 787.



**KEYDRAW PLUS FOR WINDOWS** rarely gives you a preview of curved text that accurately represents what will print.

## KeyDraw Plus 3.0 for Windows

**PROS:** Good drawing tools, text perspective effects, plentiful fonts

**CONS:** Cumbersome text editing, unimpressive clip art, can't lock objects

*KeyDraw Plus for Windows*, the lowest-priced package in our roundup, combines solid drawing tools with mid-range charting features for bar graphs, pie charts, and the like. But if your graphics involve much text, using *KeyDraw Plus* can be a frustrating experience. Our tester summed up the program's text-handling capabilities in two words: "tremendously unintuitive."

Although you can type text directly on drawings, *KeyDraw Plus* doesn't support word wrap—or even carriage returns. After you've carefully positioned lines of text, it's difficult to edit or resize them,



# People who choos instead of 1-2-3's 3-

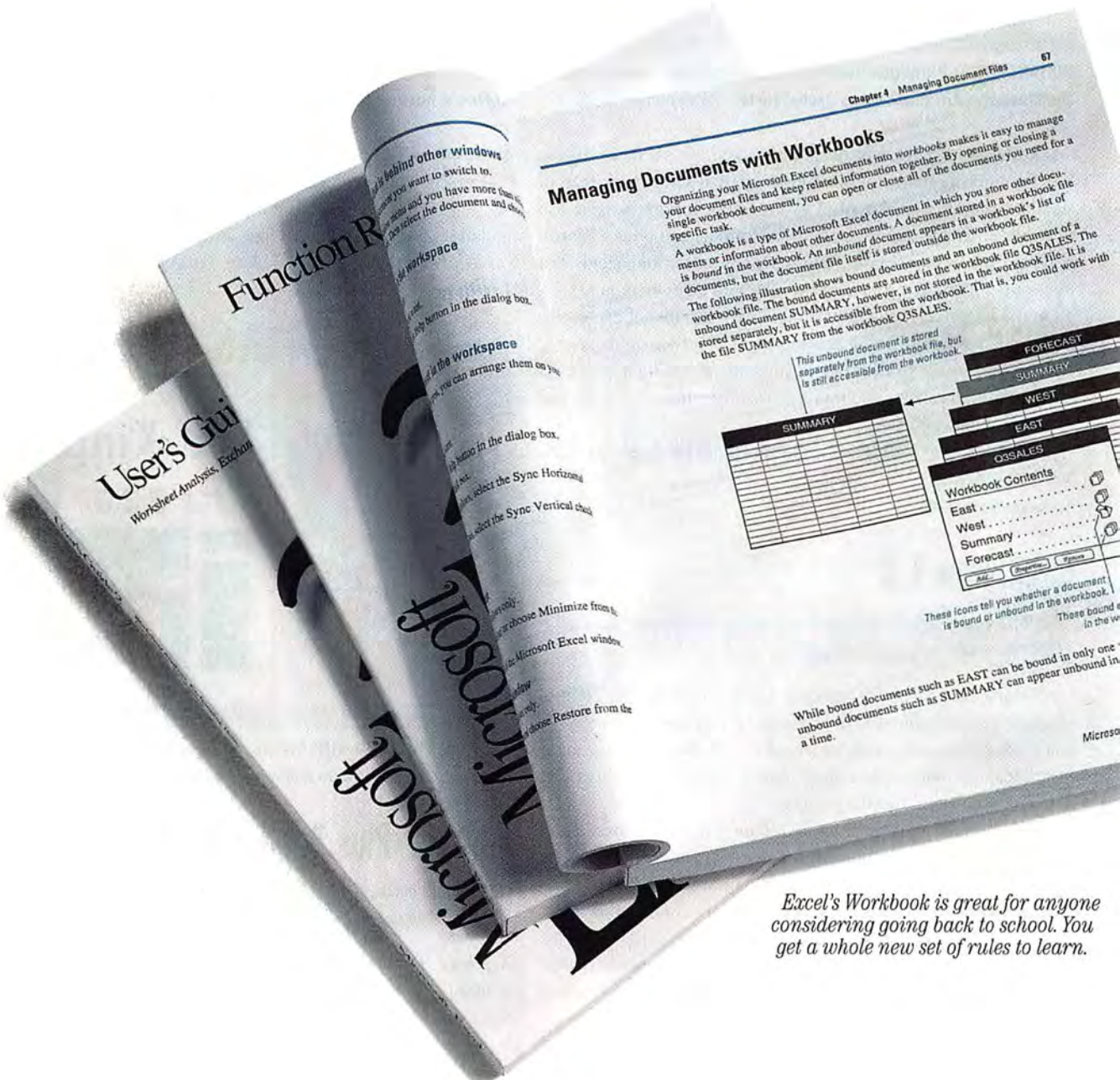

*Excel's Workbook is great for anyone considering going back to school. You get a whole new set of rules to learn.*



# Excel's Workbook D have a lot to learn.

The first thing they'll have to learn is an extensive set of new commands and procedures.

Because unlike 1-2-3's 3-D, which lets you work just like you do in 1-2-3's 2-D, Excel's Workbook has a whole new set of rules.

The second thing they'll learn is that Microsoft® Excel doesn't really have 3-D architecture. Instead, it takes separate 2-D worksheets, each saved separately in its own file, links them and stores them together in what they call a Workbook.

1-2-3's true 3-D architecture, on the other hand, actually lets you work multiple worksheets, tightly integrated, in one file. Because they are in one file, it's easy to create formulas, graphs and formatted reports that actually function across individual worksheets.

## 2-D can look like 3-D, but...

It doesn't take long to learn what you're giving up.

Because Excel's 2-D worksheets are each in their own file, it's more difficult to work with them together.

So while 1-2-3's GROUP mode stays in effect as you move from sheet to sheet, Excel's shuts

off every time you move to another sheet.

While 1-2-3® users can assign range names and formulas across 3-D ranges, Excel users can't.

While 1-2-3 users can graph 3-D data in one step, Excel users can't.

While 1-2-3 users can create 3-way what-if tables, Excel users are limited to 2-way tables.

And while 1-2-3 is fully compatible with 1-2-3 for DOS 3-D files, Excel is not.

Compared to true 3-D, Excel's Workbook process is invariably more complex, less intuitive, more work intensive, and because everything is done through data links, slower.

In fact, it can take Excel 10 times longer than 1-2-3 to recalculate a multisheet file.

## Learn now. Save time later.

It boils down to this. A 2-D spreadsheet is not a 3-D spreadsheet. 1-2-3 is true 3-D. And you already know how to use 1-2-3.

To realize the powerful benefits of a 3-D spreadsheet for Windows™, visit your Lotus Authorized Reseller. Or call for your free demo disk and Lotus White Paper on the benefits of 1-2-3's 3-D architecture, at **1-800-TRADEUP, ext. 8428**, today.\*



Lotus

1-2-3 Release 1.1  
Spreadsheet for Windows



or to link text blocks to other objects. *KeyDraw Plus* simply doesn't handle text with the ease you'd expect from a *Windows* program.

*KeyDraw Plus* is a perfectly acceptable drawing tool; it was fine for creating the logo and for manipulating objects in the test drawings. It also packs fancy drawing features for creating distortion and text perspective effects similar to those in high-end draw packages. Far less impressive, however, was *KeyDraw Plus*'s clip art, which was not as polished or businesslike as other collections.

*KeyDraw Plus* fills the bill for budget-conscious novices, but most users should spend more for a draw partner that handles text better.

*KeyDraw Plus for Windows*, SoftKey Software Products, Inc.; 800/377-6567, 407/367-0005, 407/367-1611 (fax).

Reader service no. 788.

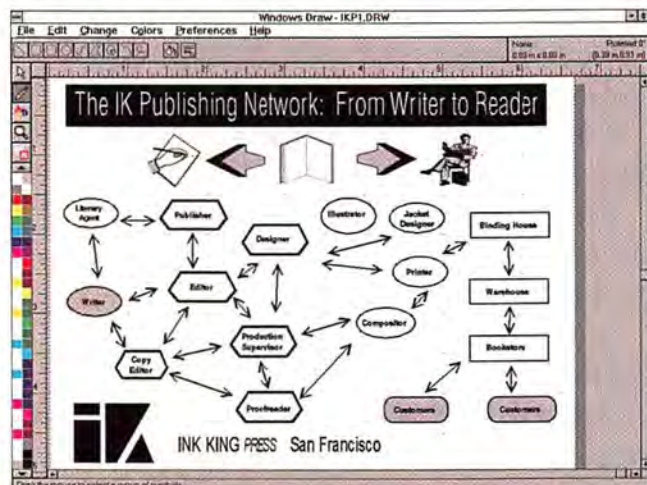

**BEST BUY WINDOWS DRAW 3.0 PLUS OLE** has one of the best clip art selections, as well as plenty of useful fonts.

## Windows Draw 3.0 Plus OLE

**PROS:** Intuitive interface, excellent drawing tools, plentiful fonts and clip art

**CONS:** Can't open multiple files, can't adjust kerning



*Windows Draw*'s impressive combination of powerful drawing tools and excellent ease of use earns it our Best Buy award. The package handled our test documents with aplomb, proving to be the best choice for the average business user who wants to produce quality graphics without breaking a sweat. Goodwin was hooked almost immediately.

*Windows Draw* includes all the standard tools entry-level users need, plus such extras as control point editing, gradient fills, fitting text on a path, object blending, and more. It comes with plenty of quality fonts (both TrueType and Adobe Type 1), and you can edit text easily within drawings. It provides versatile object manipulation features, a generous clip art library, and unbeatable service and support (24 hours, plus limited weekend hours).

*Windows Draw* is a scaled-down version of its high-end cousin, *Micrografx Designer*, but its interface is much simpler to use. Select drawing, text, zoom, color, or fill icons at the left side of the work area, and the button bar changes to show all the appropriate sub-options. As you drag across icons and menu options, a hint line at the bottom of the screen displays context-sensitive explanations.

*Windows Draw* doesn't pack all the drawing tricks that *Intel-*

*liDraw* and *Visio* provide. But with an interface that won't quit, and a strong array of drawing and text tools, it's still the best all-purpose business graphics tool.

*Windows Draw*, Micrografx; 214/234-1769, 214-234-2410 (fax).

Reader service no. 789.

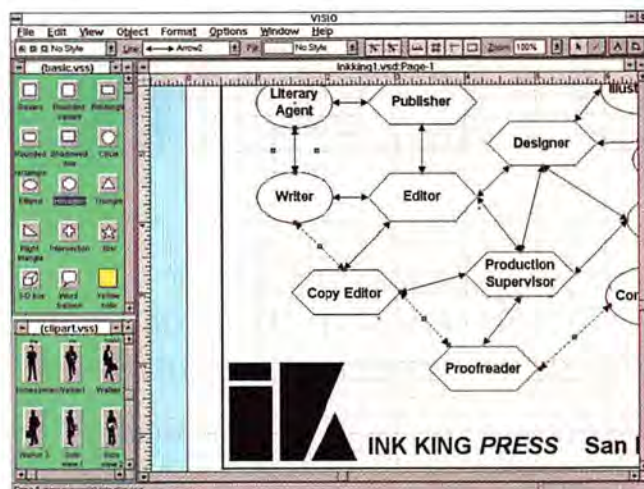

**WITH VISIO'S STENCILS**, you simply select a shape, then drag and drop it into your drawing.

## Visio 1.0

**PROS:** Intuitive interface, easy drag-and-drop drawing tools

**CONS:** No bundled fonts, limited text handling

Like *IntelliDraw*, *Visio* is best at producing technical diagrams and other no-frills business graphics—particularly those comprised of shapes and interconnected lines or arrows. What sets *Visio* apart is the way it incorporates predrawn symbols into its interface.

*Visio* comes with a series of stencils that contain common shapes, connectors, and symbols related to specific jobs, such as maps, flow charts and floor plans. With a stencil window open, click the object you want and drag and drop it on your drawing. *Visio*'s clever use of drag-and-drop stencils makes it possible for nonartists to complete a drawing without ever using the standard tools.

Thanks to *Visio*'s stencils, it was even easier to produce most elements of the test drawings than it was with *IntelliDraw*. The program also provides automated tools such as object connection and master shapes to expedite the creation and revision of structured drawings. But *Visio*'s lack of fancier features and its lack of bundled fonts or extensive clip art made it harder to do the pictorial map.

*Visio*'s excellent ease of use makes it the perfect program for managers who need to make a flow chart or marketing diagram in a hurry. But if you also want a package full of clip art and capable of flashy type and more creative graphics, stick with *Windows Draw*.

*Visio 1.0*, Shapeware Corp.; 206/467-6723, 206/467-7227 (fax).

Reader service no. 790.

**For more information about all products in this article, circle reader service no. 902.**

*Richard Jantz is a contributing editor for PC World and a publishing and presentations consultant in Berkeley, California.*



# Windows Draw Wins Top Drawer

● Yes  
○ No

	Arts & Letters Apprentice 1.1.1	Harvard Draw 1.01 for Windows	Instant Artist 1.0 for Windows	IntelliDraw 1.0	KeyDraw Plus 3.0 for Windows	<b>BEST BUY</b> Windows Draw 3.0 Plus OLE	Visio 1.0
<b>Standard features</b>							
List price	\$169	\$249	\$89.95	\$299	\$79.95	\$149.95	\$299
RAM required	2MB	2MB	2MB	4MB	1MB	1MB	4MB
Open/edit multiple files	○	○	○	●	○	○	●
Supports Windows OLE links	○	○	○	●	○	●	●
Variable zoom levels	●	●	●	●	●	●	●
<b>Drawing and text</b>							
Ovals, rectangles, lines, arcs	●	●	●	●	●	●	●
Freehand tools	●	●	○	●	●	●	●
Edit object control points	●	●	○	●	●	●	●
Gradient fills	●	●	○	●	●	●	○
Fonts included	36	60	22	0	36	38	0
Supports TrueType/Type 1 fonts	●/●	●/●	●/●	●/●	○/●	●/●	●/●
Attach text to object automatically	○	○	○	●	○	○	●
Adjust kerning/tracking	●/●	●/●	○/○	○ <sup>1</sup> /○	●/○	○/○	○/○
Edit text on drawing	○	●	○	●	●	●	●
Rotate text at any angle	●	●	●	●	●	●	●
Auto-fit text on a path	●	●	●	○	●	●	○
<b>Object manipulation</b>							
Snap-to grid or guidelines	●	●	●	●	●	●	●
Auto-align objects horizontally/vertically	●	●	●	●	●	●	●
Auto-connect objects	○	○	○	●	○	○	●
Copy object attributes	●	●	○	●	●	○	●
Master shapes	○	○	○	●	○	○	●
Rotate/flip objects	●/●	●/●	●/○	●/●	●/●	●/●	●/●
Group/ungroup objects	●	●	●	●	●	●	●
Lock/unlock objects	○	●	●	●	○	●	●
Undo/redo levels	1	16	1	99	1	1	10
Stretch/skew objects	●	●	●	●	●	●	●
Reshape text outlines	●	●	○	●	●	●	○
Auto-blend object shapes	●	●	○	●	●	●	○
<b>Drawing resources</b>							
Imports/exports							
BMP	○/○	●/●	○/●	●/○	○/○	○/○	●/●
PCX	○/○	●/●	○/○	●/●	●/●	●/●	●/●
TIFF	●/●	●/●	○/●	●/●	●/●	●/●	●/●
CGM	○/○	●/●	○/○	●/○	●/●	●/●	●/●
EPS	○/○	●/●	○/○	●/●	○/○	●/●	○/○
WMF	●/●	●/●	●/●	●/●	○/●	●/●	●/●
Clip art images/symbols	3500	1650	700	300	500	2600	300
Preview clip art/symbols	○	●	●	●	●	●	● <sup>2</sup>
<b>Service and support</b>							
Context-sensitive help	●	●	○	●	○	●	●
Free support	●	●	●	● <sup>3</sup>	●	●	● <sup>3</sup>
Toll-free support line	○	○	○	○	○	○	○
Weekday support hours	10	9	10	10	11	24 <sup>4</sup>	12
BBS	●	●	○	●	○	●	●

<sup>1</sup> Automatic pair kerning only.<sup>2</sup> Limited to symbols in stencil.<sup>3</sup> Free for 90 days.<sup>4</sup> Weekend support 9 hours per day.



# Exactly how fast is graphics performance Image™ Series PCs?

Let's just say we developed  
Image Video™ technology expressly  
for all you high-performance speed  
demons. Fact is, we've engineered  
our Image™ Series PCs with a power-



*NEC has the  
ultimate system  
for graphics  
applications:  
lightning-quick  
Image Series PCs  
with integrated  
SCSI II interface,  
legendary MultiSync  
FG monitors, and  
our pioneering  
CD-ROM readers  
with MultiSpin™  
technology.*

ful combination  
of our second-  
generation local  
bus and graphics  
accelerator, allow-  
ing graphics infor-  
mation to travel  
directly between  
the CPU and video  
memory, so

Windows™ is a breeze and you  
can sprint through today's most  
demanding graphics applications.

Based on Intel's powerful 486  
chip, each Image Series PC has  
OverDrive™ capability for easy  
processor upgradability. An on-board  
SCSI II interface means you can  
quickly connect to a wide variety  
of peripherals. And with our new  
OptiBus™ technology, your peripheral  
performance is up to 30% faster  
than ordinary systems. We've even  
made it easier for you to network



your PCs with an optional factory-  
integrated, high-performance  
10BaseT Ethernet® adapter.

Plus, every Image Series PC is  
designed with True Color support of  
up to 16.8 million colors for photo-  
realistic images, as well as our  
exclusive ImageSync™ technology  
for flawless performance when  
connected to our award-winning

MultiSync® FG™ series monitors. The  
result? Clear, flicker-free images  
without any adjusting.

So call 1-800-NEC-INFO (in  
Canada, 1-800-343-4418), or NEC  
FastFacts™ at 1-800-366-0476 (#  
IMAGE). Then hold on to your spots.

Because ↑ is the way you want to go.

# NEC



# the ce of NEC's

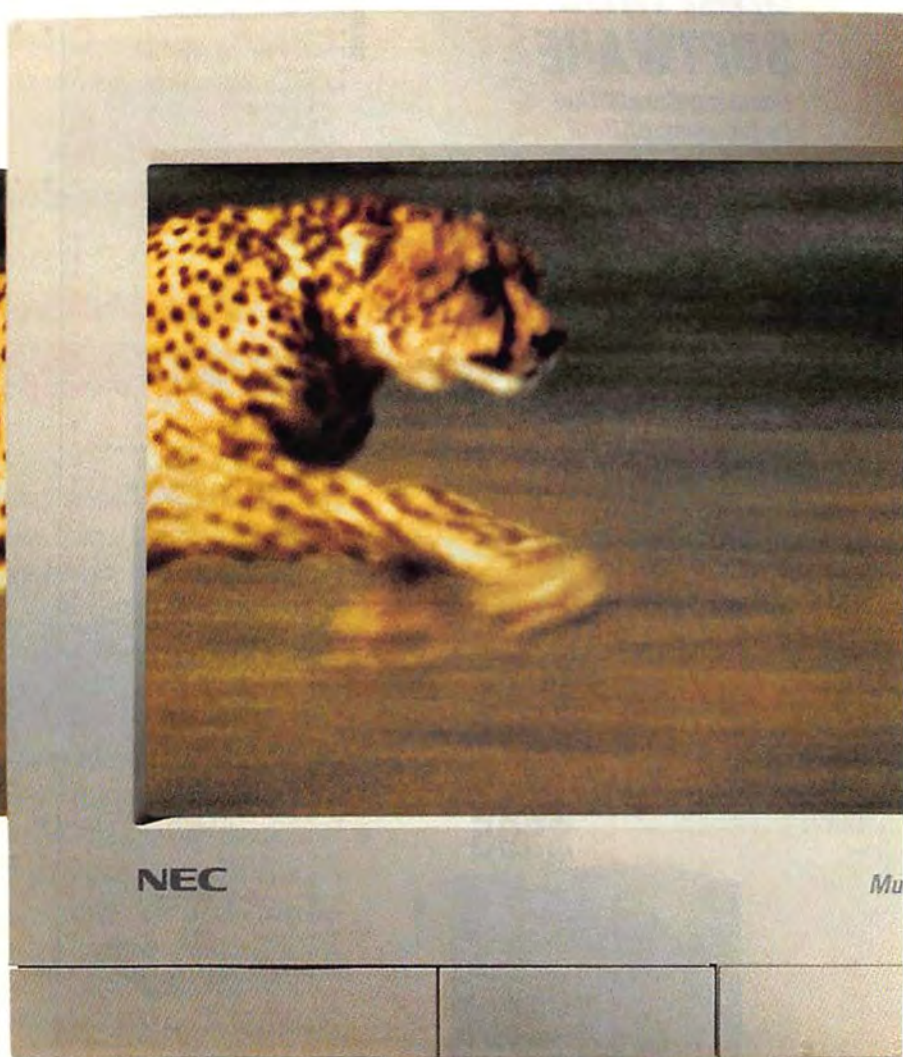

NEC

Mu



NEC Image 466





# CORELDRAW 3.0



## THE FIRST ALL-IN-ONE GRAPHICS SOFTWARE

Compare CorelDRAW  
to the competition!

CorelDRAW 3.0 makes using graphics easy. Everything you need is in one value-packed box. You no longer have to buy separate illustration, charting, painting and presentation software. CorelDRAW 3.0 does it all with unmatched power and ease of use!

And CorelDRAW includes a CD-ROM with over 14,000 clipart images and over 250 fonts! You get fingertip convenience for software that would otherwise occupy over 500 floppy disks and cost thousands of dollars.

### COMPETITIVE UPGRADE OFFER!

**\$199** Limited  
Time Offer

You can take advantage of this sensational offer if you own one of the following products:

- Micrografx Designer
- Lotus Freelance
- Picture Publisher
- Adobe Illustrator
- Micrografx Charisma
- Arts & Letters
- Aldus Freehand
- Microsoft PowerPoint
- Professional Draw
- DrawPerfect
- Aldus Persuasion
- Aldus Graphics
- Harvard Draw
- Aldus PhotoStyler

Suggested list price  
**\$595**



KUR-0001

Over 70  
FirstPlace  
Awards!

No wonder CorelDRAW  
is the world's best selling  
graphics software!

**1-800-836-DRAW**

Call today for a free demo disk and brochure!

CorelDRAW is **NETWORK READY** and is  
**MULTIPLATFORM** for corporate standardization:  
Windows, OS/2, UNIX and CTOS. Soon available  
on the Mac, and in 20 languages!

Feature	CorelDRAW 3.0	Lotus Freelance	PowerPoint	Harvard Graphics	Micrografx Designer	Adobe Illustrator	Aldus Freehand	Picture Publisher	Aldus PhotoStyler	Benefit
<b>DRAWING</b>										
Supports TrueType & Type 1 fonts	•	•	•	•	•	•	•	•	•	Industry standard font formats
Interactive on screen kerning	•	•	•	•	•	•	•	•	•	Click and drag text kerning
Spelling dictionary	•	•	•	•	•	•	•	•	•	Catches your spelling mistakes
Hyphenation	•	•	•	•	•	•	•	•	•	Improves word spacing in narrow columns
Thesaurus	•	•	•	•	•	•	•	•	•	Synonyms are just a mouse click away
Text remains editable when	•	•	•	•	•	•	•	•	•	Correct spelling mistakes and make font changes without removing transformations or special effects
• Rotated/skewed	•	•	•	•	•	•	•	•	•	
• Extruded	•	•	•	•	•	•	•	•	•	
• Fit to a curve	•	•	•	•	•	•	•	•	•	
• Enveloped	•	•	•	•	•	•	•	•	•	
Recolor characters individually	•	•	•	•	•	•	•	•	•	No need to separate text string
Number of fonts	253	13	22	15	175	40	4	•	•	Target your audience with the right font
Blend shapes and colors	•	•	•	•	•	•	•	•	•	Realistic shading & novel shape transformations
Automatic reblands	•	•	•	•	•	•	•	•	•	Live blending allows for instant feedback
Blend along a path	•	•	•	•	•	•	•	•	•	Blend elements can follow a chosen path
Blend groups of objects	•	•	•	•	•	•	•	•	•	Several objects can be blended at once
Link blends together	•	•	•	•	•	•	•	•	•	Blended objects can remain grouped
True mathematical perspective	•	•	•	•	•	•	•	•	•	Object recedes towards a movable vanishing point
Enveloping	•	•	•	•	•	•	•	•	•	Warp any object using a rubber-band envelope
Generate 3-D extruded objects	•	•	•	•	•	•	•	•	•	Convert 2-D objects to 3-D appearance
• Rotate and recolor	•	•	•	•	•	•	•	•	•	Rotate in 3-D space with automatic color refresh
• Simulate light source	•	•	•	•	•	•	•	•	•	Create realistic shading with a movable light source
Fit text to path	•	•	•	•	•	•	•	•	•	Click and drag text along path
• Interactive placement of text	•	•	•	•	•	•	•	•	•	Adjust vertical position of text above, below or on path
• Align to baseline, ascender, descender	•	•	•	•	•	•	•	•	•	One path can be used for multiple text strings
• Fit multiple text strings to path	•	•	•	•	•	•	•	•	•	Text reflows automatically when path is altered
• Auto-update when path is changed	•	•	•	•	•	•	•	•	•	Simplify complex drawings with multiple layers
Maximum number of layers	Unl.	•	•	•	64	•	•	•	•	Extensive layer controls let you work effectively
Lock, hide and print layers	•	•	•	•	•	•	•	•	•	Import charts and graphics
Number of graphics import filters	16	9	14	7	10	9	5	•	•	Export to all popular programs
Number of graphic export filters	18	5	1	5	12	10	12	•	•	Allows quick access to your drawing
OLE Support	•	•	•	•	•	•	•	•	•	Industry standard color matching systems
Pantone and TrueMatch color systems	•	•	•	•	•	•	•	•	•	
<b>CHARTING</b>										
Number of chart types available	79	15	19	35	•	•	•	•	•	Choose the chart type that best suits your data
• Ring pies, 3-D bar, scatter & surface	•	•	•	•	•	•	•	•	•	Add impact using a variety of chart types
• Histograms	•	•	•	•	•	•	•	•	•	Show frequency of values in a data set
• Pictographs	•	•	•	•	•	•	•	•	•	Show data using a repeated picture
• Dual axes	•	•	•	•	•	•	•	•	•	Allows two sets of values for X or Y
• Bipolar charts	•	•	•	•	•	•	•	•	•	Split chart at zero point for positive/negative values
Rotate, zoom 3-D charts	•	•	•	•	•	•	•	•	•	Interactive 3-D manipulation
Number of series	16000	26	4000	16	•	•	•	•	•	Chart more data
Number of pies per chart	Unl.	4	1	6	•	•	•	•	•	Compare more data sets
Remove and restore pie slices	•	•	•	•	•	•	•	•	•	Add emphasis by removing slices
DDE links	•	•	•	•	•	•	•	•	•	Update chart data automatically with DDE links
Excel 3.0 import	•	•	•	•	•	•	•	•	•	Use existing Excel data to create charts
Lotus 1-2-3 import	•	•	•	•	•	•	•	•	•	Use existing 1-2-3 data to create charts
Harvard Graphics charts import	•	•	•	•	•	•	•	•	•	Enhance existing Harvard Graphics charts
Sort and exchange data series	•	•	•	•	•	•	•	•	•	Organize your data without manual re-ordering
Plot regression lines	•	•	•	•	•	•	•	•	•	Indicate trends in data
Visual menus	•	•	•	•	•	•	•	•	•	Thumbnail samples make menu selection easy
Context sensitive menus	•	•	•	•	•	•	•	•	•	Intuitive pop-up menus change to suit context
Free form data input	•	•	•	•	•	•	•	•	•	No need to enter data in a pre-determined way
Libraries of editable fountain fills	•	•	•	•	•	•	•	•	•	Ready-made gradient fills can be modified
On-screen color palette	•	•	•	•	•	•	•	•	•	Choose chart element colors on screen
Includes libraries of textured fills	•	•	•	•	•	•	•	•	•	Use textures to dress up backgrounds
<b>PRESENTING</b>										
Slide sorter view	•	•	•	•	•	•	•	•	•	Reorder, insert and delete slides
Play animated files	•	•	•	•	•	•	•	•	•	Use any Autodesk .FLI or .FLC animation file
Number of animations included	152	•	•	•	•	•	•	•	•	Ready-to-use general purpose animations
Number of transition effects	16	13	45	15	•	•	•	•	•	Variety of transitory wipes used between slides
Control transitions per slide	•	•	•	•	•	•	•	•	•	Assign different transitions for each slide
Automatic or manual slide shows	•	•	•	•	•	•	•	•	•	Timed self-running or manual advance
Play sounds during show	•	•	•	•	•	•	•	•	•	Use recorded sounds to liven up your show
On screen status line	•	•	•	•	•	•	•	•	•	Monitor timing and slide transitions
<b>PAINTING/PHOTO EDITING</b>										
Convert to any color depth	•	•	•	•	•	•	•	•	•	Choose from 1, 256 or over 16 million colors
Select by color or range of colors	•	•	•	•	•	•	•	•	•	Automatically select area(s) based on color
Special effects filters	12	•	•	•	•	•	•	•	•	Apply special effects like motion blur, emboss, etc.
Paint tools: brush, airbrush, paintcan	•	•	•	•	•	•	•	•	•	Create images from scratch using basic painting tools
Flip and rotate images	•	•	•	•	•	•	•	•	•	Allows you to place image as needed
Control of brush sizes and shapes	•	•	•	•	•	•	•	•	•	Adjust to change look of brush stroke
Control transparency & opacity	•	•	•	•	•	•	•	•	•	Create interesting overlay effects
Magic wand selection	•	•	•	•	•	•	•	•	•	Automatically selects irregular areas
Apply filters to selected areas only	•	•	•	•	•	•	•	•	•	No need to cut and paste
Channel response curve control	•	•	•	•	•	•	•	•	•	Adjust color channels as needed
Color replacer	•	•	•	•	•	•	•	•	•	Search and replace colors or range of colors
Cloning tool	•	•	•	•	•	•	•	•	•	Copy one area of image to another area
Preview effects	•	•	•	•	•	•	•	•	•	Avoids having to undo and re-apply effect
Automatic locator tool	•	•	•	•	•	•	•	•	•	Displays the same area in all active views
Tiling of fills	•	•	•	•	•	•	•	•	•	Use a scanned image as a fill pattern



# Be a computer programmer!

Only NRI gives you hands-on training with the latest programming tools:

- A 486sx computer with 80 meg hard drive ■ Windows
- Visual Basic ■ Power C ■ QBasic ■ MS-DOS
- And much more!

**O**nly NRI at-home training gives you real-world programming skills in three in-demand languages: QBasic, C, and Visual Basic, today's hot new language designed for writing popular Windows applications. Best of all, you get hands-on training with a powerful new 486sx-based computer system, complete with 80 meg hard drive, Windows, and professional programming software you keep!

## NRI, the leader in at-home computer training, shows you how to take advantage of today's newest programming opportunities

Get in on the ground floor of one of today's fastest-growing career fields: computer programming. The Bureau of Labor Statistics forecasts that job opportunities for programmers will increase much faster than average over the next 10 years, with as many as 400,000 new jobs opening up by 2005.

And the fastest-growing segment of programming jobs will be PC programming, fueled by the phenomenal popularity of Windows, the efficient power of C, and the ascent of exciting new languages like QBasic and Visual Basic.

Now, with NRI at-home training, you can get the new skills you need to build a top-paying career — even a full- or part-time business of your own — in this high-growth, high-opportunity field.

**NEW! The only programming course that includes a powerful 486sx-based computer, 80 meg hard drive, Windows, Visual Basic, and more — all yours to keep!**

Right from the start, NRI gets you actively involved in the challenge of real-world programming. Step by step, you learn to create the kinds of full-featured, powerful programs today's employers and clients

demand...including programs designed for use in a Windows environment!

Only NRI gives you first-hand programming experience with a state-of-the-art 486sx mini-tower computer system, complete with hard disk drive, a full megabyte of RAM, high-density floppy drive, mouse, monitor, and more — all yours to train with and keep!

Plus you explore the extraordinary capabilities of three in-demand programming languages. You learn to design, code, run, debug, and document programs in QBasic, C, and Visual Basic. Best of all, since Visual Basic is specifically designed for creating Windows applications, you learn to generate fully functioning Windows programs, complete with text boxes, command buttons, and other sophisticated graphical interface elements.

## No previous experience necessary

Train with NRI, and immediately start getting the money-making job skills you need to be a computer programmer — no matter what your previous background.

**NEW!**  
486sx/25 MHz  
computer — the most  
powerful computer  
included in any  
at-home training  
program!

NRI's step-by-step lessons and hands-on programming projects help you first master the design concepts used every day by successful PC programmers. Then, with the support of your experienced NRI instructor, you quickly move on to learn programming in three of today's hottest languages.

By the time you complete your course, you have a clear understanding of programming methods, languages, and techniques... and you're ready to handle any programming task with confidence.

## Send today for your FREE catalog

See how NRI at-home training gives you the programming know-how, the computer, and the software you need to get started in this top-paying field. Send today for your FREE catalog!

If the coupon is missing, write to us at the NRI School of Computer Programming, McGraw-Hill Continuing Education Center, 4401 Connecticut Avenue, NW, Washington, DC 20008.

IBM PC/AT is a registered trademark of the IBM Corporation. Windows, QBasic, and Visual Basic are trademarks of Microsoft Corporation.

## SEND COUPON TODAY FOR FREE NRI CATALOG!

**NRI Schools**

McGraw-Hill Continuing Education Center  
4401 Connecticut Avenue, NW, Washington, DC 20008

☒ Check one FREE catalog only

☐ COMPUTER PROGRAMMING

☐ PC Applications Specialist

☐ Programming in C++ with Windows

**Other Computer Career Courses**

☐ Microcomputer Servicing

☐ Desktop Publishing

☐ Bookkeeping and Accounting

☐ Computer-Aided Drafting

For career courses  
☐ approved under GI Bill,  
check for details

Name (please print)

Age

Address

City/State/Zip

Accredited Member, National Home Study Council

5497-0493



## HELP LINE Q & A

### Tip of the Month

**FAST TASK SWITCHING:** Mnemonic shortcut keys are easy to use and carry you directly to your open programs. You can also use them to launch programs when you're in Program Manager. Here's how to set them up: In Program Manager, select an icon and press **<Alt>-<Enter>**. **<Tab>** to the Shortcut Key text box, and press the key you want to use. Windows will automatically add **<Ctrl>** and **<Alt>** before it. I use **<Ctrl>-<Alt>-W** for *Word for Windows* and **<Ctrl>-<Alt>-E** for *Excel*. Remember to use a key that reminds you of the corresponding program. Now click **OK** and repeat the process for each program for which you want a shortcut key.

If you've assigned a program a shortcut key but the key doesn't switch you to the application, try switching to Program Manager and then pressing the shortcut key. To give Program Manager a shortcut key, drag **PROGMAN.EXE** from File Manager to the Start-Up group and assign its icon a shortcut key.

Be careful when you assign key combinations. When a program

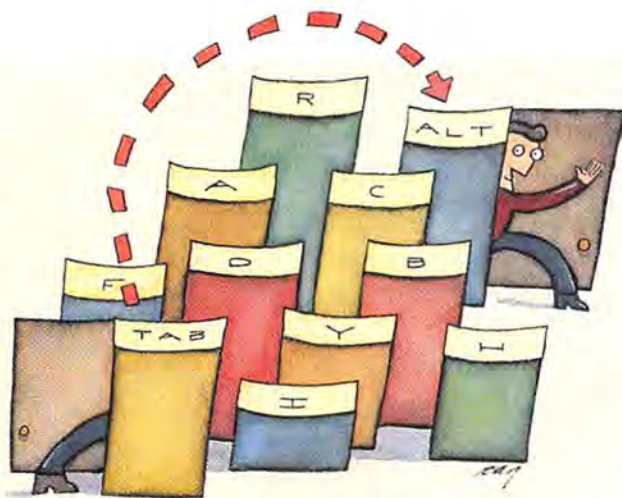

you've assigned a shortcut key is open, no other program can use that key combination for a different purpose—so don't assign combinations that another program can't do without. Also, avoid assigning the same shortcut key to more than one program.

Shane Rau, assistant technical editor

#### Scan Photos to CD ROM

**Q** I'm looking for a service that will digitize photographs and put them on a CD ROM. Know of a source?

U. M. Rao, *Freehold, New Jersey*

**A** Until recently that was a fairly expensive proposition, but Kodak's new Photo CD scanning service makes it cheap and easy. You just drop off your slides, negatives, or undeveloped film at a local photo shop, and a few days later you get back a CD containing extremely-high-resolution scans of your pictures. (Kodak uses Polaroid's Digital Photo Scanner to digitize the photos.) The cost is around \$1.75 per image.

Unless you bought your CD ROM drive very recently, it probably won't be able to read Photo CDs until you upgrade its drivers. Some older models can't read them at all. To find out if your CD ROM drive can play Photo CDs, or for the location of the drop-off point nearest you, call Kodak at 800/242-2424, extension 53. If Kodak tells you your drive doesn't support "multisession" Photo CDs, don't worry about it—that just means you can't

send your CDs back to the lab to have them append additional images.

Older graphics and desktop publishing programs won't recognize the Photo CD format. Until you upgrade to Photo CD-compatible versions (dozens are now available), you'll need a copy of Kodak's *Photo CD Access* utility. It lets you copy and paste images from the CD using Windows' Clipboard or save the images in TIFF, PCX, BMP, and other popular formats.

- **Photo CD Access for Windows** \$39.95; Eastman Kodak Co., 800/242-2424 ext. 53, 716/724-4000 ext. 53  
Reader service no. 651

#### How Big Is My Drive?

**Q** I bought my PC with a 120MB hard drive, but DOS's CHKDSK says it's 119MB, Norton Desktop for Windows says it's 117MB, and the setup display when I start my computer says 114MB. What should I believe?

Frank Johnson, *New York*

**A** The discrepancy arises in part because disk storage values are rounded, but the real culprit in this case is lin-

guistic: Basically, the term *MB* is used three different ways. To computer engineering types, *MB* stands for *megabyte*; 1MB is 1,048,576 bytes ( $2^{20}$ ) and equal to the square of a kilobyte (KB or K), which is 1024 bytes ( $2^{10}$ ).

Sometimes *MB* is used to mean *million bytes*. For example, you referred to CHKDSK's output as 119MB, but CHKDSK displays 'total disk space' in number of bytes (written out to the 1's place). Hard drive and system manufacturers usually refer to hard drive storage the same way you did, by rounding the number of million bytes. Furthermore, manufacturers tout a drive's *unformatted* capacity. When you format a disk, some of its space is used to track its use, and sometimes some space is locked out as bad; the remainder is the available storage space (which CHKDSK inaccurately refers to as 'total disk space'). Thus the discrepancy between the vendor's claim and CHKDSK's report.

Sometimes *MB* is used to mean 1000K, or 1,024,000 bytes. For example, 1.44MB floppies hold 1,474,560 (1.44 times 1000 times 1024) bytes (of which only 1,457,664 bytes are available stor-



age space). The Disks panel of System Summary in *Norton Desktop for Windows*' System Information tool shows 117MB, but if you select Summary • Disk, you'll get a value of '117,xxx K' in the All Drive Summary.

The 114MB reported by your system setup is the closest to the hard disk's actual size in megabytes, but, of course, that figure is also rounded. Since you know how to view your system setup, you can find the number of cylinders, heads, and sectors; the drive's unformatted capacity is the product of those three numbers times 512 (the number of bytes per DOS sector). If you then click on the C: drive icon in *Norton's* All Drive Summary, you'll get a C Drive Summary that lists, among other numbers, the 'Start of Data'. The product of that number times 512 is the amount not used for storage. Adding that number to CHKDSK's 'total disk space' should also yield the drive's unformatted capacity in bytes.

#### Run HyperCard Stacks in Windows

**Q** I'm looking for a *Windows* program that does more or less what *HyperCard* does on the Mac and can read *HyperCard* stacks.

*Curtis Rice, North Vancouver, British Columbia, Canada*

**A** There are a number of *HyperCard*-like multimedia development tools for *Windows*. While none of them can read *HyperCard* files directly, you can use Heizer Software's *ConvertIt* to translate applications (or as Claris calls them, stacks) created in *HyperCard* 2.1 or earlier to *ToolBook* 1.5 format.

If you can wait a while, conversion may be unnecessary. Claris has already released *Windows* versions of *FileMaker* and *ClarisWorks* that use the same file formats as their Mac counterparts, so *HyperCard* on the PC may not be very far off.

• **ConvertIt for Windows 1.5** \$199;  
Heizer Software; 800/888-7667,  
510/943-7667, 510/943-6882 (fax)  
Reader service no. 652

#### • ToolBook for Windows \$395;

Asymetrix Corp.; 800/448-6543,  
206/637-1500, 206/637-1504 (fax)  
Reader service no. 653

#### Write-Protect Files

**Q** I often "recycle" my documents, cutting sentences and paragraphs from older drafts as I compose a new one. My problem is, I sometimes forget which document I'm in and accidentally save a chopped-up version of an old draft. I then have to interrupt my work to restore the full version from a backup. How can I avoid this mistake?

*Dana Handler, Los Angeles*

**A** One way is to make scratch copies of the old files and cut from them instead. I usually name such files SCRATCH.1, SCRATCH.2, and so on. That way, the file name on screen is a constant reminder that I'm in one of the old files, not the new one. Also, if I forget to erase such files after I'm through using them, the next time I browse their directory, those names remind me to delete them.

Another trick is to make the old files read-only. Most apps will let you do anything you want to a read-only file except save it. To make a file read-only at the DOS prompt, enter the command **ATTRIB +R filename.ext**, where *filename.ext* is the name and extension of the file (or files, if you use wild-card characters) you want to make read-only. Before you can delete or change a file, you must remove its read-only status: At the DOS prompt, use **ATTRIB -R filename.ext**.

To make files read-only using the DOS Shell or *Windows* File Manager, tag the file(s) in the File pane, select (in the Shell) **File • Change Attributes** or (in File Manager) **Properties**, and then select **Read only** • OK.

#### Delete a Non-DOS Partition

**Q** When my dealer set up my hard disk, he configured it as two logical drives. The C: drive is a standard DOS volume, but the D: drive uses a special

#### USER GROUP OF THE MONTH

### Atlanta PC Users Group

This month our User Group Tips come from the Atlanta PC Users Group. APCUG members receive a 24-page monthly newsletter and access to a BBS with 87 conferences, about 1GB of shareware, and an on-line newsletter. The group holds monthly meetings that are open to the public, and it offers 22 special interest groups, including SIGs for *WordPerfect*, *Microsoft Windows*, OS/2, multimedia, and communications.

For more information, contact Jack Bolton at P.O. Box 28788, Atlanta, GA 30358; 404/393-1629, 404/808-4696 (BBS). Yearly membership is \$30, \$15 for students, \$100 for businesses, and \$45 for families.

Reader service no. 601

**LOGGING TIME:** My work requires me to keep a log of how much time I use a program for a given client. For each program, I use a small, handy batch file that inserts the date and time into my log file when I start the application and again when I exit.

The batch file below, for example, records how much time I work in *WordPerfect* for my user group. Make sure that the word *Current* is lowercase except for the initial capital C. And put the batch file in a directory listed in your AUTOEXEC.BAT's PATH statement.

#### @ECHO OFF

ECHO START>>WP-UG

ECHO. | DATE | FIND "Current">>WP-UG

ECHO. | TIME | FIND "Current">>WP-UG

C:\WP51\WP

ECHO STOP>>WP-UG

ECHO. | DATE | FIND "Current">>WP-UG

ECHO. | TIME | FIND "Current">>WP-UG

Bob McDermid  
Atlanta PC Users Group





driver to let it exceed DOS 3.3's 32MB limit. Now that I've upgraded to DOS 5.0, I'd like to repartition my disk as one big C: drive, but FDISK won't delete the D: partition. Can you help?  
*Morris Matthews, Sandy, Utah*

**A** When FDISK punks out, I generally use *The Norton Utilities'* Disk Editor. Its plain-English partition table display makes it very easy to delete a non-DOS partition. (Remember to back up completely—changing and deleting partitions make disk data irretrievable.) To tackle

Prompt	Command
-	A 100
xxxx:0100	INT 13
xxxx:0102	<Enter>
-	RAX
AX 0000	
:	0301
-	RBX
BX 0000	
:	0200
-	F200 L200 0
-	RCX
CX 0000	
:	0001
-	RDX
DX 0000	
:	0080
-	P
-	Q

**FIGURE 1: REMOVE A HARD DRIVE'S PARTITIONS using these DEBUG commands.**

more difficult problems, I use Ontrack's *Disk Manager*. It can handle tricky tasks, like formatting drives with more than 1024 cylinders to work with DOS 5.0, or determining the proper CMOS set-up parameters if you've lost the documentation for your drive.

You can also zap the drive by using DOS's *DEBUG*. (Most drive controllers have a low-level format utility in ROM that you can initiate at the DOS prompt using

- **Disk Manager** \$124.95; Ontrack Computer Systems, Inc.; 800/752-1333, 612/937-1107, 612/937-5815 (fax)  
Reader service no. 654
- **The Norton Utilities 6.01** \$179; Symantec; 800/441-7234, 408/252-3570, 408/255-3344 (fax)  
Reader service no. 655

## Enlarge DOS's Type-Ahead Buffer

**Q** When my programs are busy performing some time-consuming task, I often continue entering further com-

mands. Unfortunately, I can type only about 15 characters before DOS beeps to tell me its keyboard buffer is full. Then I have to wait for my program to catch up. Is there some way to enlarge the keyboard buffer?

*Mitchell Pratt, Belmont, California*

**A** There are many utilities around that will increase the size of DOS's 15-character keyboard buffer. Some are part of software bundles, like *WordPerfect Office's* RPEXE and *Super PC-Kwik Power Pak's* KEYSAVE.SYS. (Neither *The Norton Utilities* nor *PC Tools* offers one, though.) At least a dozen shareware and freeware key buffers can be found on line. Shareware guru Michael Callahan, a.k.a. Dr. File Finder, recommends KBFIX2, 128KEY, and BIGBUF. You'll find them in the Featured in April section of the PC World Online software library; many more key buffers can be found on CompuServe.

## Configuring LPT and COM Ports

**Q** I purchased a pair of one-parallel, dual-serial boards and want to install both of them. I have searched through a stack of manuals and computer books for information on how to set up multiple I/O boards and have found nothing. How do I do it?

*C. M. Lin, Weatherford, Oklahoma*

**A** In theory, what you want to do is a fairly simple matter. Set the jumpers on one board for LPT1, COM1, and COM2. That means the parallel port (LPT1) is set to interrupt IRQ7 and address 378; the first serial port (COM1) uses IRQ4 and 3F8; and the second serial port (COM2) gets IRQ3 and 2F8. (Those are the normal factory settings for single-parallel, dual-serial boards.) Configure the other board's ports as LPT2 (IRQ5 and 278), COM3 (IRQ4 and 3E8), and COM4 (IRQ3 and 2E8).

If you have other expansion boards that contain their own serial port, such as an internal modem, you'll have to disable the duplicated serial port on your I/O boards.

You may also have to resolve other hardware interrupt conflicts before you can use all the ports. Because very few

people have two parallel ports, IRQ5 is a popular default setting for many expansion boards, and IRQ3 is a very common default for network adapters. If you have boards set to either of those IRQs, you'll have to reconfigure them to use IRQ2, IRQ10, IRQ11, IRQ12, or IRQ15 (the other interrupts are already used). Mouse drivers generally won't work on a port with a shared interrupt, and some (notably Microsoft's) work only on COM1 or COM2. A workaround is to install an InPort or PS/2-style mouse port board, which can coexist with four COM ports. (Note that there are also serial "bus" mouse port boards, which won't help because they take up one of your COM ports.)

Even if you have no hardware conflicts, you're likely to encounter software problems as a result of your COM ports' shared interrupts. It's often impossible to access the devices attached to COM1 and COM3 simultaneously, and the same goes for those on COM2 and COM4.

## DOS 5.0 on Low-Density Disks

**Q** I recently bought a copy of the MS-DOS 5.0 upgrade. The problem is that my old XT can't read the upgrade's high-density disks. Does that mean it won't work with PCs and XTs? If it will work, how can I install it?

*Jeff Daugherty*

*Greensburg, Pennsylvania*

**A** DOS 5.0 will work with older systems, but double-density disks are available only by special order. To obtain them, call Microsoft at 800/227-4679 or 206/882-8080. The new disks will cost you \$20.

**By Robert Lauriston**

*Robert Lauriston is a regular contributor to PC World.*

*Mail your questions to Help Line, PC World, 501 Second St. #600, San Francisco, CA 94107; or send them electronically to PC World Online, Help Line; CompuServe, 74055,412; MCI Mail, PC World Editorial; or 415/442-1891 (fax). PC World pays \$50 for published questions. Sorry, we cannot acknowledge unpublished materials.*



# There Is Strength In Numbers.



TravelMate™ 4000 WinSX™ or WinDX™

- 486 SX/25MHz or 486 DX/25MHz
- 4MB RAM std. (20MB max.)
- 120MB HDD
- 5.6 pounds

\$2,799/\$3,299 SRP\*



TravelMate 4000 WinDX2™

- 486 DX2/50MHz
- 8MB RAM std. (20MB max.)
- 200MB HDD
- 5.6 pounds

\$3,899 SRP\*



TravelMate 4000 WinSX COLOR

- 486 SX/25MHz
- 4MB RAM std. (20MB max.)
- 120MB HDD
- 6.3 pounds

\$3,699 SRP\*



TravelMate 4000 WinDX2 COLOR

- 486 DX2/40MHz
- 8MB RAM std. (20MB max.)
- 200MB HDD
- 6.3 pounds

\$4,499 SRP\*

Texas Instruments comes on strong with the widest selection of powerful 486 notebooks at incredible prices. From 25MHz to the world's most powerful 50MHz notebook in a 5.6-pound package, there's a TI TravelMate just for you.

Take a look at these

numbers. You get superior 486 performance with an extraordinary three to five hours of battery life. On our color models, you get 256 simultaneous brilliant colors on a large 9.4" display. All these numbers add up to outstanding performance and value.

There's one more important number. For more information and the dealer nearest you, call 1-800-527-3500.



**TEXAS INSTRUMENTS**



TravelMate, WinSX, WinDX and WinDX2 are trademarks of Texas Instruments. The Ready-to-Run logo is a trademark of Microsoft Corporation. The Intel Inside logo is a trademark of Intel Corporation.

\*Manufacturer's Suggested Retail Price. Dealer prices may vary.

© 1993 TI

Circle 244 on reader service card



### Is Half a Sum Better Than None?

In the November column, I responded to a question from Diane Pearson about how to set up a grand-total formula using *Excel* that excludes the rows containing subtotals. The goal was to make the formula easy to modify when you insert or delete new rows. My method was to hide the subtotal rows and then, while building the SUM() function, use Formula>Select Special (shortcut key <Alt>-<Semicolon>) to select just the visible cells to total.

Many readers have written in to suggest a more elegant solution: Sum the entire column (the values and the subtotals) and divide the result by 2. Simple? Yes. A good idea? Not necessarily.

The problem with this approach is that it leaves the worksheet open to careless errors later. Look at Figure 1. The NOW version in columns A:B illustrates the suggested solution (the formula in B11 is =SUM(B2:B9)/2). The LATER version in columns E:F shows what could happen later if an unsuspecting user inserted a couple of rows and added formulas (in F6 and F11) to calculate the item averages. The SUM function has stretched to include the inserted rows, and the average in F6 is now included in the sum.

On a small worksheet like this, with dummy data values like these, you notice the problem instantly. In a larger worksheet, though, the grand-total formula might be out of sight when you insert the averages. And with real data values, you might not even notice a small change in a large formula.

Unless there is a compelling reason not to, formulas should contain references only to the data values they require.

is shown in Figure 2 (but perhaps some of our readers can suggest refinements?). Note that the macro approach described here is appropriate for 1-2-3 and, with modifications, for *Quattro*; *Excel* users can call on the RANK() function to calculate ranks directly.

To set up the macro, enter all the labels shown and use /Range•Name•Create to name cell B1 \R and cell B13 \R\_1. To run the macro, put the cell pointer on C1 (the first number in the list) and press <Alt>-R. The macro checks to make sure the list has at least two items. If so, it inserts a couple of temporary columns, makes a copy of the original data, sorts the copy, and numbers the sorted values in descending order. Then it uses lookup functions to map the ranks back to the data, thereby preserving the data's original order. (To see how this works, use the Step function—<Alt>-<F2>—to walk through the macro step-by-step.)

Here are the details:

/mcRANK-[d]- creates a temporary range name, RANK, that covers just the first two cells in the list.

{if @count(RANK)<2}{branch \R\_1}. If there are fewer than two numbers in RANK, there's nothing to do, so this statement branches to RANK to cover the full list of numbers to be ranked.

/mcRANK-[bs].[end]{d}- extends the range name RANK to include all the items on the list.

{r}/wic{r}- inserts two temporary columns.

/cRANK-- copies the original data into the first blank column.

/dsd.[end]{d}-p-a-g sorts the copy of the data in ascending order.

{r}/df{bs}.[end]{d}{r}~@rows(RANK)~-1~-1~. This statement moves to the next blank column and uses /Data•Fill to number the sorted list. The key-stroke sequence {r}/df{bs}.[end]{d}{r} extends the fill range so that it's the same length as the sorted list. The start number is @ROWS(RANK), the number of items in the original list; the step value is -1, so the list of ranks decreases incrementally.

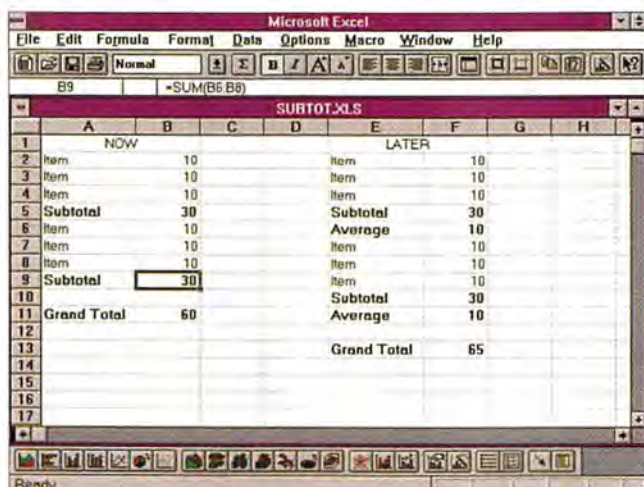

FIGURE 1: ACCIDENTAL WORKSHEET ERRORS, as in cell F13, occur easily when formulas reference extra cells.

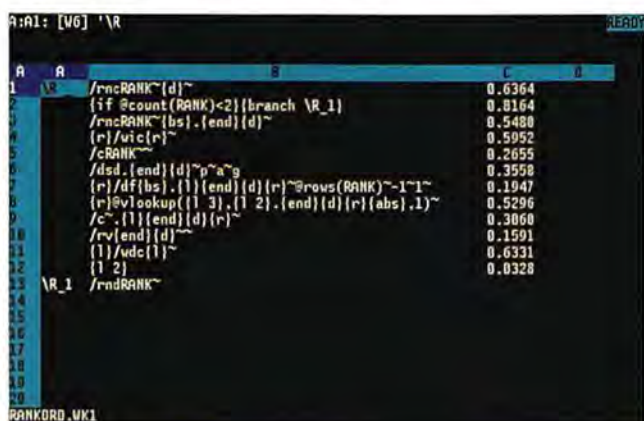

FIGURE 2: THIS MACRO ASSIGNS RANK ORDERS to a list of values—without changing their original order.

### 1-2-3 Rank Order

For my work with 1-2-3, I need to rank order a rather lengthy list of items. I realize that I can sort the list, but I need to retain the items' original order and simply fill in the ranks in the next column. Should I use a macro to accomplish this task?

Gerald Butts,  
New York

If the list of items is long, you're right—a macro is your best bet. A serviceable one



# Flowcharting

**Easier  
and  
Faster  
than  
ever  
before!**

**Introducing  
EasyFlow  
8.0  
(for DOS)**

HavenTree has cranked up the power on **EasyFlow** with a release that lets you **create your own shapes**, offers a host of **new text handling features**, exports charts in a wider variety of graphics formats **than any other flowcharting program** and **supports more printers and plotters** than any other DOS-based competitor. We've even given our already highly **intelligent line router** an IQ boost. These **new and improved** features, combined with those listed below, make EasyFlow the **World's #1 flowcharter**.

- Create new shapes or modify existing ones.
- Automatic off-page connectors and adjacent-page mapping help make complex charts easier to read.
- Automatic page borders and numbering.
  - Automatic text formatting.
  - Context-sensitive help.
  - Support for LIM expanded memory.
- Runs on your network.
- Exports charts to ASCII, CGM, DXF, EPS, GEM, PCX, HPGL, SYM, TIFF and WPG file formats.
- Charts compatible with EasyFlow Mac version.
- Improved color output - HP DeskJet 500C, HP PaintJet, Epson LQ2550.
- Tutorial included.

EasyFlow is also available for the Mac

See your dealer today or call now:

**1-800-267-0668 ext.47**

(In Canada: 613-544-6035)



HavenTree Software Limited, P.O. Box 470-M, Fineview, NY 13640-0470  
AD0007-930107

Circle 79 on reader service card



Distributed by Micro Central & Merisel



## Master Class: Control Charts

Striving for quality improvement (QI) is a standard practice in many manufacturing organizations, and the tools they use can easily be applied to service industries as well.

Let's say that your health clinic has identified long waits as the chief source of complaints from patients. Your quality improvement team has decided to monitor the waiting room for three weeks to find out the length of a typical wait and to discover any special causes. (A process that operates without special causes is "in control." Special causes make a process unpredictable and thus difficult to manage.) You decide to randomly sample six patients each day and plot the waiting times on an X-bar chart like the one shown in Figure 1a.

An X-bar chart is a line chart that allows you to identify the effects of special causes on a process. In our example, it shows the mean (average) values of a series of random samples from a

process, together with the mean of the sample means (the dashed line at about 41), an upper control limit (at 67), and a lower control limit (at 16). If the process is in control, over 99 percent of the sample means will fall between the control limits.

This month I'll show you how to set up the control chart in 1-2-3 release 2.x, but the same calculations and basic charting tricks work in *Quattro* and *Excel*, too. Begin by entering the data shown in A4..G19 in Figure 1b (you can enter the dates as labels—just begin each entry with an apostrophe). In N4..N19, enter a series of labels ('-') to use as graph data labels.

Enter the following formulas into I4..M4, then copy them into I5..M19. Since 1-2-3 2.x doesn't provide a function for standard deviation, the formula in cell I4,  $(\text{VAR}(B4..G4)*\text{COUNT}(B4..G4))/(\text{COUNT}(B4..G4)-1)^{0.5}$ , calculates it: It multiplies the sample variance by the sample size, divides by the sample size minus one, then takes the square root by raising the result to the power of 0.5. In 1-2-3 3.x and *Quattro*, use the formula  $\text{STDS}(B4..G4)$ ; in *Excel*, use  $\text{STDEV}(B4:G4)$ .

The formula in J4,  $\text{AVG}(B4..G4)$ , calculates the sample mean, and the one in K4,  $\text{AVG}(\$J\$4..\$J\$19)$ , yields the average of the sample means. The dollar signs in the latter formula ensure that copies of the formula will refer to the same range of values.

The formula in L4,  $+\$K4+3*\text{AVG}(\$I\$4..\$I\$19)/0.9515/\text{SQRT}(6)$ , calculates the upper control limit. That's the grand mean (K4) plus three times the estimated process standard deviation. The constant 0.9515, based on the sample size, is taken from a standard QI text. The formula for the lower control limit,  $+\$K4-3*\text{AVG}(\$I\$4..\$I\$19)/0.9515/\text{SQRT}(6)$ , in L4 is almost identical.

Once you've copied the formulas, you're ready to set up the graph. The trick here is to use the constant values in K, L, and M to position the mean line and the control limits, but display dashed data labels instead of the regular graph lines. Select *Graph* • *X* and paint the range A4..A19. Select A and paint the range J4..J19. Similarly, set the B range to K4..K19, the C range to L4..L19, and the D range to M4..M19. Select *Options* • *Format* • *B* • *Neither*, repeat the command for data series C and D, and select *Quit*. Now, select *Data-Labels* • *B*, paint the range N4..N19, and select *Center*. Repeat the command for data series C and D, and select *Quit* to return to the Options menu. Add text using the Titles options, and you're done.

Use the same approach in *Quattro*. In *Excel*, you don't need the data labels; just format the straight lines to dashes using the Format Patterns dialog box.

The chart reveals one day when the waiting times are out of control: January 18. Now, let's see: Was that the day the clinic's PC crashed?

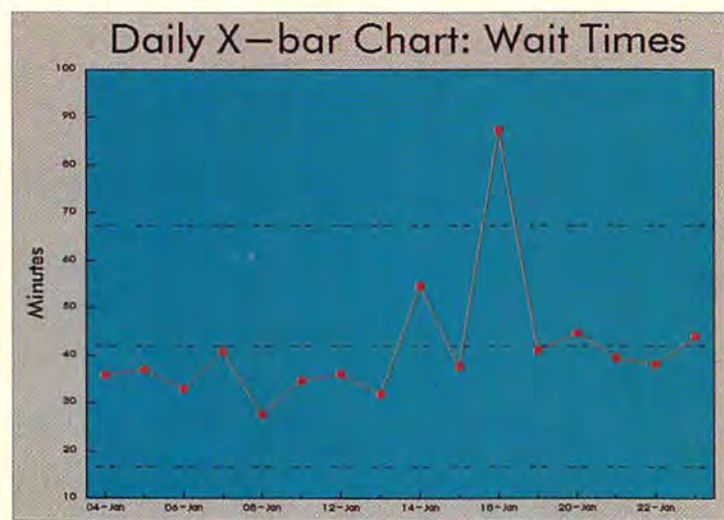

A:I4: [W7] (VAR(G4..B4)\*COUNT(G4..B4)/(COUNT(G4..B4)-1))^0.5

	A	B	C	D	E	F	G	H	I	J	K	L	M	N
1	C-CHART.WK1: Control Chart: x-bar													
2		Date	Daily sample values					sd	X-bar	Mean	UCL	LCL		
4	4	04-Jan	26	26	53	44	36	31	10.75	36.00	41.51	66.93	16.09	-
5	5	05-Jan	53	53	44	36	31	5	18.01	37.00	41.51	66.93	16.09	-
6	6	06-Jan	21	21	37	48	29	42	11.19	33.00	41.51	66.93	16.09	-
7	7	07-Jan	34	34	49	36	34	58	18.25	40.83	41.51	66.93	16.09	-
8	8	08-Jan	29	29	28	9	26	45	11.45	27.67	41.51	66.93	16.09	-
9	9	11-Jan	19	19	63	29	46	33	17.07	34.83	41.51	66.93	16.09	-
10	10	12-Jan	37	37	47	17	24	55	14.06	36.17	41.51	66.93	16.09	-
11	11	13-Jan	35	35	54	17	36	14	14.61	31.83	41.51	66.93	16.09	-
12	12	14-Jan	48	48	102	13	30	86	33.63	54.50	41.51	66.93	16.09	-
13	13	15-Jan	26	26	55	31	42	46	11.88	37.67	41.51	66.93	16.09	-
14	14	18-Jan	39	39	111	96	178	61	53.33	87.33	41.51	66.93	16.09	-
15	15	19-Jan	31	31	28	36	24	96	27.23	41.00	41.51	66.93	16.09	-
16	16	20-Jan	47	47	60	21	53	40	13.40	44.67	41.51	66.93	16.09	-
17	17	21-Jan	35	35	43	30	27	67	14.53	39.50	41.51	66.93	16.09	-
18	18	22-Jan	49	49	74	6	24	27	24.00	38.17	41.51	66.93	16.09	-
19	19	25-Jan	82	82	19	20	20	41	30.57	44.00	41.51	66.93	16.09	-

C-CHART.WK1

FIGURES 1A AND 1B: SETTING UP AN X-BAR CHART can help monitor the quality of your services.



st about  
fect."  
printer...all the  
need to buy you'll ever  
Postscript

—The Washington Times  
Sept. 2, 1992

—Home Office Computing  
July 1992

"A luxury printer at a  
bargain basement  
price."  
—PC/Computing  
June 1992

—PC/Computing  
June 1992

THE PC/COMPUTING  
200  
BEST PC PRODUCTS  
CATEGORIES  
WINNER

"Best of 1992"  
"Printer  
of the  
year 1992"

—PC Magazine  
January 12, 1993

—PC Magazine  
November 24, 1992

Model 95 is just  
perfect."  
—The Washington Times  
September 2, 1992

recognition of the  
personal printer.  
—BIS Strategic Decisions

"A  
perfect  
10 in price."  
—PC/Computing  
June 1992

—BIS Strategic Decisions

"MacUser  
September 1992



**The Silentwriter® Model 95.**  
**Come see what all the noise is about.**

Purchase the \$1749\* Silentwriter Model 95 by April 30, 1993, and get a \$250 rebate  
along with Adobe® PostScript™ Level 2 interpreter, HP® PCL® 5 emulation, PC and Mac® compatibility, 6PPM speed and microfine toner.

Because  is the way you want to go.

**NEC**

\*Manufacturer's suggested retail price

For information, call 1-800-NEC-INFO (in Canada 1-800-343-4418), or NEC FastFacts™ at 1-800-366-0476, request #SWM95.

Silentwriter is a registered trademark and FastFacts is a trademark of NEC Technologies, Inc. All other trademarks are the property of their respective owners. All quotes are reprinted with permission from the respective publications. © 1993 NEC Technologies, Inc.

**Circle 201 on reader service card**



tally to 1. Thus the smallest item gets the largest rank.

`{r}@vlookup({l 3},{l 2},{end}{d}{r}{abs},1)~`. In the next column, this statement enters a VLOOKUP() function that looks up the rank of the first item in the original list in a table formed by the sorted copy of the items and their descending ranks. `{abs}` makes the table address absolute, in preparation for the next command.

`/c~.l{l}{end}{d}{r}~` makes one copy of the lookup function for each item.

`/rv{end}{d}~` converts the lookup functions into numbers.

`{l}/wde{l}~` deletes the temporary columns—the sorted copy of the list and their ranks—and leaves only the final ranks.

`{l 2}` repositions the cell pointer where it was when the macro began.

`/rndRANK~` deletes the temporary range name RANK.

## Spreadsheet Toolbox

Since most people who develop custom applications with *Excel 4.0* aren't trained programmers, the niceties of documentation and context-sensitive help often take a backseat to simply building the application. But documentation and on-line help are more than just window dressing, because they answer your users' questions for you.

There's no way that mere software can fully automate the documentation process, but *Doc-To-Help*, a set of *Word for Windows* templates from WexTech Systems, comes about as close as you can get. You start by writing a user manual based on one of the templates, using its built-in heading styles, tables, and special index and glossary macros. Then, after you've proofed the manual, *Doc-To-Help* compiles it into a HLP file that works with the *Windows* help engine, WIN-HELP.EXE. In the final hypertext document, headings become "jump" words, index entries become search keywords, and glossary entries appear as pop-up definitions.

From there, all that remains is to link the help file to your *Excel* application, using the tools explicitly provided by *Excel*'s macro language. You can use the `HELP()` function to replace the regular help file with your own, and you can make specific context-sensitive help topics appear from custom dialog boxes, menus, and tool bar buttons.

*Doc-To-Help* puts professional-looking documentation and help within the grasp of every *Excel* macro writer. Use it and your users will thank you.

**Doc-To-Help 1.1 \$295; WexTech Systems; 212/949-9595**

Reader service no. 666

## Excel Graph Templates

**Q** In my job, I often need to create a series of 50 or more *Excel* charts from a set of data files. The graphs must all have the same basic format, including axis scaling, title and axis font, and legend; they differ only in the data. How can I avoid having to set the formatting and other options in each new chart repeatedly?

*Sherry Farnsworth, Reno, Nevada*

**A** If you have a single chart layout to duplicate during one work session, you can apply formatting from the previous graph to the new one using the Gallery menu's Set Preferred and Preferred commands. If you need several different standardized formats, or if you simply want to save a standard format for later use, you'll need to create a chart template.

To go the Preferred route, start by setting the formatting on the first chart just the way you want it. Select the chart type from the Gallery menu, attach text to the axes, choose fonts, set the color and appearance of the series, and so on. Insert, format, and position the legend. Then select *Gallery • Set Preferred*. As soon as you select a new data series and create a new chart, choose *Gallery • Preferred*, and the new chart will adopt all the formatting of the original, minus added text or arrows.

If you need to create charts in several different standardized formats or to save the format for a new work session, your best bet is to create a chart template. Set up your first chart and save it as a template: Make sure you're in the chart window, and choose *File • Save As*. In the File As Type list box, choose *Template*. Enter a file name and click OK.

## USER GROUP TIP

## Portable Printing

Ever need to print a 1-2-3 file from a printer that isn't attached to your computer? And the computer the printer is attached to doesn't have 1-2-3? The trick is to print the data and printer codes together to a file. First, use 1-2-3's Install program to install the printer you'll be using. If you've inserted a printer code with the **Print • Printer • Options • Setup** command or placed one in a cell, you'll need to change that as well. To print the file, place a floppy in your A: drive (B: will do), select **/Print • Encoded**, type **A:** and a file name (no extension), and press **<Enter>**. Then walk that floppy to the computer you need to print it from, put the floppy in, and type **COPY A:\filename.PRN /B LPT1**, where *filename* is the file on the floppy disk. The printout will look just as though you had printed it from 1-2-3.

**Dan Fineman**  
Atlanta PC Users Group

*Excel* saves the chart with the extension XLT (the *T* is for *template*).

Now, to create a chart in the same mold, close the XLT template, then select the new chart data, choose *File • Open*, and select your chart template file. *Excel* creates a new chart that looks just like the template.

**By Richard Scoville**

PC World contributing editor Richard Scoville is a software training consultant based in Chapel Hill, North Carolina.

Mail your spreadsheet questions to *Spreadsheets*, PC World, 501 Second St. #600, San Francisco, CA 94107; or send them electronically to PC World Online, *Spreadsheets*; CompuServe, 72341,2727; MCI Mail, 357-4517; or 415/442-1891 (fax). PC World pays \$50 for published questions. Sorry, we cannot acknowledge unpublished materials.



**ON ONE HAND,  
PROJECT  
MANAGEMENT  
CAN BE A REAL  
HEADACHE.**

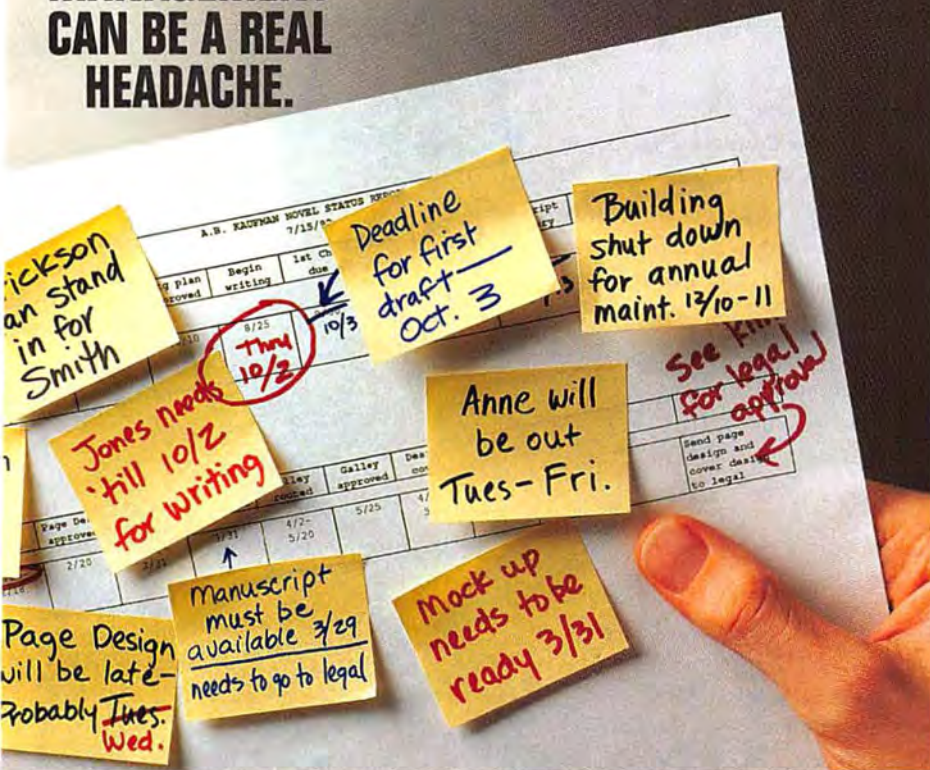

**ON THE OTHER  
HAND, WHY  
SHOULD IT BE?**

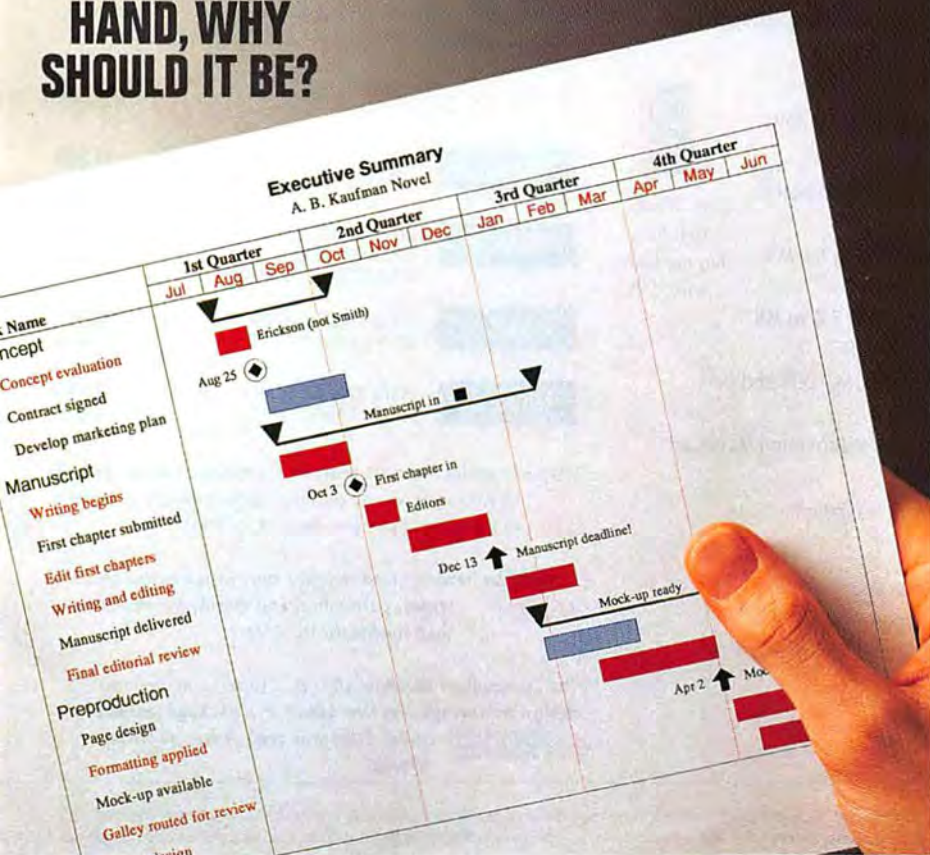

You work hard enough planning your projects; why not let Microsoft® Project 3.0 for Windows™ help you make it easier?

With clear graphs, you'll be able to see and communicate your project even better—from the tiny details to the big picture.

Changes? No problem. For every revision you make, Microsoft Project helps you see how it will affect the entire job.

Assigning a new job? Just click the People button. Want to know who's doing what, when? Microsoft Project can help you keep track of everyone.

And if you need to get off to a fast start, use PlanningWizards to guide you step by step. Soon, you'll have great-looking, easy-to-read reports that make all your plans perfectly clear.

You can even exchange files between Project on your PC and your Mac®. Either way, why not plan on the leading project management software? Microsoft Project 3.0 – it takes the pain out of planning.

**Microsoft®**  
Making it easier





If you can find a PC that meets or exceeds our equivalent specification, but is shipping at a lower advertised price, we'll beat that price.



**DIAL TO SAVE DOLLARS**  
1-800-862-3081

**Business Hours (CDT):**  
Mon.-Fri. 7am-10pm  
Sat. 9am-5pm



**IN CANADA**  
1-214-702-0055  
24 HOUR FAX  
1-214-888-5743  
CORPORATE CREDIT AND VOLUME TERMS AVAILABLE.



# Bonanza Bargains Backed By

Compudyne is the PC manufacturing and direct marketing arm of Comp USA™, The Computer SuperStore (NYSE symbol: CPU)—inventors of big volume, deep discounting PC retailing, and the largest chain of computer super stores in the country. Compudyne manufactures top quality, fully-supported computers as available from only the largest PC manufacturers, at prices typically found only at garage shop clone houses. Result? We're already one of the largest direct PC companies in the country and guarantee that our prices are the lowest of any currently advertised.

## Notebooks

Tons of features in a 5 1/2 pound package! All our notebooks include these handy features:

- 11" x 8.5" x 1.6" (That's small!)
- Full 10", 64 grayscale brilliant VGA screen
- Internal 3 1/2" 1.44 MB floppy drive
- Convenient built-in trackball
- External SVGA monitor and keyboard support
- Full keyboard—dedicated 'page up/down', 'home' and 'end' keys
- Built-in serial (2) and parallel (1) ports
- Expansion station
- User-installable FAX modem and other options
- 386s: RAM: 2 MBs standard, 4 & 6 MB options; Battery life: 3.5+ hrs.
- 486s: RAM: 4 MBs standard, 8 & 20 MB options; Battery life: 2.5+ hrs.
- Latest version of Microsoft® MS-DOS and Windows
- Lotus® Organizer Personal Information Manager™

### WARRANTIES

- 30-day, no-questions asked, return policy.
- One year limited warranty.

### SERVICE & SUPPORT

- Toll-free technical support.
- On-site service for desktops and overnight replacement for portables.

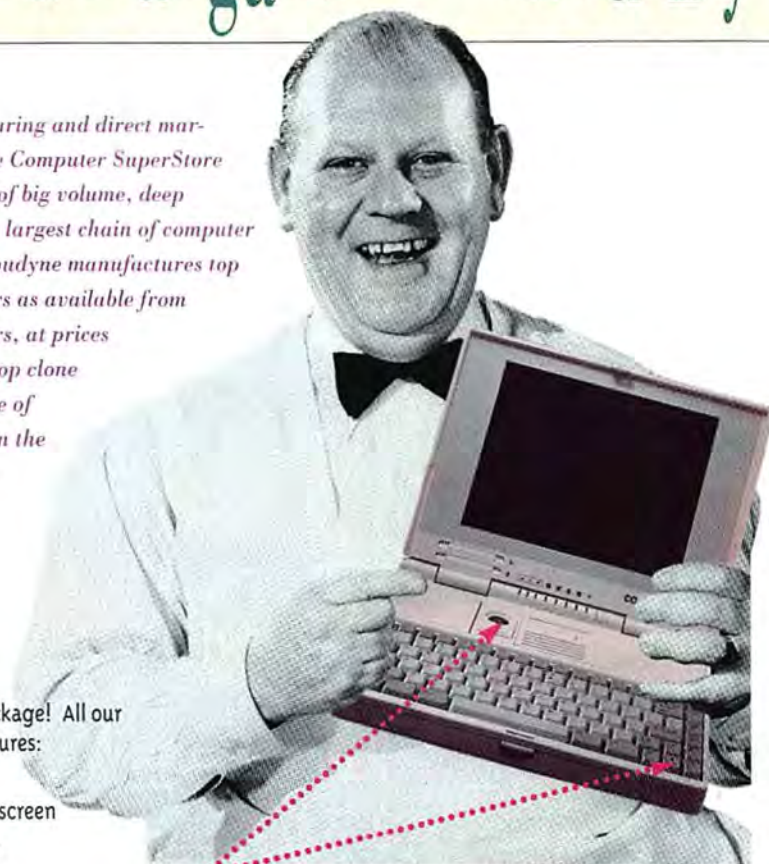

Navigation made easy with full size 84/85 key keyboard with 36 function keys including arrow keys laid out in an inverted T formation and trackball.



486DX/33  
Best Buy,  
Laptop Issue,  
Sept. 1992

NOTEBOOK CPU		HD (MB)	PRICE
<b>386SXL/25</b>	386SXL-25 MHz, OPTIONAL 80387SX	80	<b>\$1,399</b> \$52/mo*
<b>386SL/25</b>	INTEL 80386SL-25 MHz, 64K CPU CACHE, ADVANCED SL POWER MGMT	80	<b>\$1,499</b> \$56/mo*
<b>486SX/33</b>	INTEL 80486SX-33 MHz, 8K CPU CACHE	80	<b>\$1,999</b> \$74/mo*
<b>486DX/33</b>	INTEL 80486DX-33 MHz, 8K CPU CACHE	130	<b>\$2,499</b> \$93/mo*

"With a Graphics Winmark score of 2.3 million, the Compudyne 486DX/33 gives you desktop performance and storage in 7.6 pounds of travel weight." (8/92)

"...You'll be hard-pressed to find a unit with a better blend of speed, portability, and quality construction than the SlimNote." (8/92)

"The Compudyne SlimNote 4DX/33... (uses) a marvelous design that wraps a 33 MHz 486DX in a package just over 6 lbs. (This was one) of our favorites." (12/92)



# A Billion Dollar Business.



State Of The Art  
Upgradeable VESA  
Local Bus Board



DESKTOP	CPU	RAM/HD	VIDEO BOARD/MONITOR	PRICE
486SX/25"	INTEL 80486SX-25 MHz, 8K CPU CACHE	4 MB/ 120 MB HD	16-BIT SVGA CARD/ 14" 800 x 600 VGA COLOR MONITOR	\$999 \$37/mo*
486SX/33"	INTEL 80486SX-33 MHz, 8K CPU CACHE	4 MB/ 170 MB HD	16-BIT SVGA CARD/ 14" 1024x768 SVGA COLOR MONITOR	\$1,199 \$44/mo*
486DX/33 CACHE	INTEL 80486DX-33 MHz, 128K CPU CACHE	4 MB/ 245 MB HD	16-BIT TRUE COLOR SVGA WINDOWS ACCELERATOR CARD WITH 1 MB RAM/ 14" 1024x768 SVGA .28 DOT PITCH NON-INTERLACED COLOR MONITOR	\$1,599 \$59/mo*
486DX/50 CACHE	INTEL 80486DX-50 MHz, 128K CPU CACHE	4 MB/ 245 MB HD		\$1,799 \$67/mo*
486DX/66 CACHE	INTEL 80486DX-66 MHz, 128K CPU CACHE	4 MB/ 245 MB HD		\$1,999 \$74/mo*
486DX/50 CACHE	INTEL 80486DX-50 MHz, 128K CPU CACHE,	8 MB/ 340 MB HD		\$2,299 \$85/mo*



486SX/25  
Best Buy,  
Dec. 1992



486DX/66  
Nov. 1992

- Runs any Intel 486 CPU-SX, DX, DX2... all the way to the 1993 super OverDrive processor based on Intel's Pentium architecture.

- Just pop the upgrade into our Low Insertion Force socket, change settings and go!

- Latest 32-bit chipset with 256K write-back cache for high performance.

- Includes (2) serial, (1) parallel, and (1) game port and support for 2 floppy & 2 IDE hard drives built into the motherboard. No switches or jumpers. It's entirely configurable through the BIOS.

- Up to 32 MB's of high speed memory.

- VESA Local Bus slot is compatible with any industry standard video card.



You can also buy these neat products exclusively at  
**COMPU\$A**



## Desktops

Pick a pre-configured PC or configure your own! Every system includes:

- 1.2 and 1.44 MB floppy drives
- RAM expandable to 32 MB
- 6 I/O board slots
- Built in serial (2), parallel (1) and game (1) ports
- 200 watt power supply
- 101 AT-style keyboard
- Latest version of Microsoft® MS-DOS and Windows
- Microsoft compatible serial mouse
- U/L listing; FCC certification

## Lightning Video Family...

Select from our line of super-fast VESA Local Bus video cards, up to 65 MM Winmarks.

## Get Horizontal...

Our standard desktop systems feature a rugged plastic-over-steel construction with "one screw" assembly for quick 'n' easy upgrades. They support 3 externally accessible 5.25" and 2 internal 3.5" drive bays.

## Get Vertical...

Our mini-towers offer an amazing 6 drive capacity: 4 external plus one internal 5.25 inch unit and one internal 3.5 inch unit, all in a miniscule 8" x 16" footprint for only \$100 more.

## Choose From More Fun Stuff:

- Displays: Mono or color VGA; 1024 and 1280 interlaced or non-interlaced; 14", 15", 17" and 21".
- Hard Drives: 40; 80; 120; 170; 200; 340; 535; 680 MBs or 1.2 GBs & larger.
- Complete Multi-Media Kits: including CD-ROM, Sound board, speakers and tons of software.
- Internal FAX/Modem: 9600 bps send/receive fax; 2400 bps modem; including WinFax or Quicklink Software.
- And Much, Much More... we stock over 5000 name brand products!

# COMPUDYNE

THE LOWEST OF THE LOW PRICES. GUARANTEED.

Compudyne Direct, 15167 Business Ave., Dallas, TX 75244.

Magazine reprinted from PC Magazine, August 1992, ©1992 Ziff Communications Company. \*Within 100 miles of any Dow Jones Service Center. †Features only one floppy drive of your choice and end rate. Prices and specifications subject to change without notice. •Intel™ 386 & 486 & the Intel Inside logo are trademarks of Intel Corp. ®/® Trademarks belong to their registered owners.

PCW0431

Circle 14 on reader service card



# Introducing Graphics Works™ for Windows!

The first easy, affordable way to do it all yourself.

**\$99.95 Limited Offer**



**Produce dazzling drawings and desktop publishing!**

Easily do your own illustrations or use any of over 11,000 images included free to jazz up everything you produce!

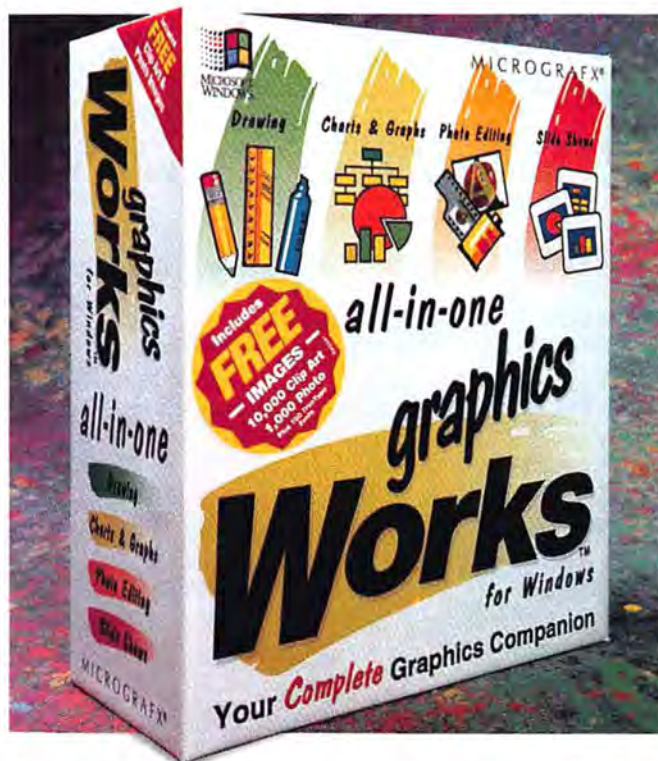

**Create gorgeous graphs and charts!**  
Quickly create bar graphs, organization charts, pie charts and more, complete with photo images, clip art and 3-D effects!

**Over 11,000 editable images included free!**  
Over 11,000 photo and clip art images are included. Customize them for desktop publishing, presentations, etc.



**Have a field day with photo images!**

Choose from photo images included with Graphics Works, or scan in your own. Then retouch them right on your PC!



**F**or less than you'd pay for a one-function graphics package, now you can get the Works!

New Graphics Works for Windows is the first graphics software that makes *all* your graphics projects fast, fun and easy. From presentations to invitations, publications to posters, layouts to logos.

You can produce your

own artwork with easy-to-use drawing tools. Or choose from over 10,000 professionally-drawn clip art images included free.

You'll have a field day with photo images. Retouching them right on your PC screen, then adding them to everything you produce. Choose from over 1,000 photo images included, or scan in your own.

You'll also be able to create dazzling charts and graphs. Complete with clip

art, photos, special effects and more.

And best of all, everything's integrated to work the same, easy way. You'll enjoy 24-hour telephone support too. It's just what you'd expect from the leader in Windows graphics.

So experience graphics the way they were meant to be. Exciting. Easy. And affordable. *Get Graphics Works for Windows today!*

**1-800-758-1612**

M I C R O G R A F I X ®

Micrografix, Inc., 1303 Arapaho, Richardson, TX 75081 (214) 234-1769. Micrografix has offices in Toronto, Paris, London, Munich, Milan, Sydney, Madrid, Copenhagen and Tokyo. Copyright ©1992, Micrografix, Inc. All rights reserved. Micrografix is a registered trademark and Graphics Works is a trademark of Micrografix, Inc. All other products are trademarks or registered trademarks of their respective owners.

Circle 128 on reader service card



# MEMORY AND MORE...

## Personal Computer Memory

### IBM

PS/1 286, 386SX	
2MB 92P9935	\$79 4MB 92P9694 \$149
PS/1 Consultant, Essential & Expert models x43, x44 & PS/Valuepoint all models except Cxx series	
4MB PN NA	\$159 16MB PN NA \$579
PS/1 Consultant, Essential & Expert models x76	
16MB KIT PN NA	\$579
PS/2 25/286, 30/286, & memory adapter 1497259	
2MB KIT 30P3360	\$79
PS/2 35SX, LS, 40SX, 50SX, 55SX, LS, 65SX, LS, 70, & XStation	
1MB 6450605 or 90X8624	\$49
2MB 6450604 or 90X8625	\$75
PS/2 70-A2; A61; B21; B61, PS/1 Consultant, Essential & Expert models x11, x13 & x14, PS/Valuepoint Cxx series	
2MB 6450608	\$75
PS/2 35SX, LS, 40SX, 55SX, LS, 65SX, LS, XStation, PS/Valuepoint Cxx series & adapter board 34F3077 or 34F3077	
4MB 34F2935 or 87P9977	\$159
PS/2 35SX, LS, 40SX, PS/Valuepoint Cxx series	
8MB 6450129	\$299
PS/2 90, 95, XP, P75 (pairs), 56, 57 (all), PS/1 Pro 2123	
2MB 6450902	\$89
PS/2 90, 95, XP, P75 (pairs), 56, 57 (all), PS/1 Consultant, Essential, Expert x11, x13 & x14, PS/1 Pro 2123, RS/6000	
4MB 6450128	\$159 8MB 6450130 \$299
Expansion boards for 50, 50Z, 55SX, 60, 65SX	
2-6MB w/2MB 1497259	\$269
Expansion boards for all models 70 & 80	
2-14MB w/2MB 34F3077	\$329

### NEC

PowerMate 286/12; SX/16 & SX/20	
2MB KIT OP-410-8105	\$99
PowerMate SX/20	
2MB CPU Upgrade OP-410-8101	\$189
2MB Exp. Board OP-410-8102-8105	\$209
PowerMate 386/33 & 486/25E	
2MB OP-410-5101	\$199

### Hewlett-Packard

Vectra 386/16N, 386/20N, 386/25N PC	
2MB D2406A	\$99
D2404A	\$119
Vectra 486PC; 25T; 33T; 486/20; 486/25N; 33N; 50N; 66N	
2MB D2381A	\$89 8MB D2152A \$309
4MB D2151A or D2156A	\$169
Vectra 386/25; 486/25U; 486/33U; 486/50U; 486/66U	
2MB D2381A	\$89 8MB D2152A \$309
Vectra 486/25N; 486/33N; 486/50N; 486/66N	
16MB D2676A	\$579

### Compaq

ProLinea 3/25; 3/25z	
2MB 141738-001	\$89 8MB 141742-001 \$289
ProLinea 4/25; 4/33, 4/50	
1MB 141682-001	\$59 2MB 141683-001 \$89
4MB 141684-001	\$159 8MB 141685-001 \$309
DeskPro 386-20, 20e & 25	
4MB 113132-001	\$169
DeskPro 386/16	
4MB 112534-001	\$169
DeskPro 286N; 386N; 1 Series; 386SX/20; 20N; Portable 486C; N Series expansion boards; SystemPro LT Series	
1MB 116688-001	\$49 2MB 116689-001 \$79
4MB 116690-001	\$159 8MB 112877-001 \$309
DeskPro 386-33, 486-33 & SystemPro	
2MB 115144-001	\$99 8MB 116561-001 \$289
DeskPro 386N, 486N, SystemPro LT (32-Bit Exp. board)	
2-64MB w/2M 129160-001	\$359
DeskPro 386/33L, 486/33L, SystemPro	
6 Socket Brd w/2MB 116569 & 115144-001	\$389

### DELL

Power Desktop 3250 & P, 3330 & P, 433P, 486P & 4860	
1MB 310-2505	\$59
4MB 310-2507	\$169
PowerLine Workstation 420; 25; 33; 50; 8500E/2 & 4600E	
2MB 310-2466	\$119 4MB 310-2467 \$199
8MB 310-2468	\$349 16MB 310-2469 \$669

### Zenith

Z-300/400 Series Z-420/SX, Z-425/SX, Z-435/OX, Z-435/SX	
4MB ME-100	\$159 16MB ME-90 \$599
Z-Server 425SE, 433OE, 450DE	
4MB ME-432	\$179 8MB ME-102 \$329
16MB ME-442	\$649 32MB ME-92 \$1239
Z-Station 325SX, 420SEH; Sh; Sn, 425SX, 433DEH; Dh, 50XEN	
1MB ME-70	\$49 4MB ME-100 \$149
Zenith Z-386/20; 25; 33 & SSE	
1MB ZAS800ME	\$49 4MB ZAS800MK \$159
Zenith Z-386SX/20, 286LP+, Z-LS	
2MB KIT Z-605-1	\$89
Zenith 486/33ET; 25E	
4MB ZAA200M2	\$189 16MB ZAA200MB \$599

### AST

Bravo 386-SX, WS/286, 386	
2MB 500510-002	\$89 4MB 500510-008 \$179
Bravo 3/25z	
2MB 500710-004	\$99 8MB 500824-002 \$319
Bravo 3/33z	
2MB 500962-001	\$75 8MB 500962-002 \$359
Bravo LC 4/25; 4/33, 4/33s, 4/50d, 4/66d	
4MB 500987-002	\$149 8MB 500987-003 \$299
16MB 500987-004	\$589 32MB 500987-005 \$1159
Premium 386/25; 33; 33T, Premium II 386SX/16; 20; 25	
1MB w/NPB 500780-005; 002	\$59
Bravo 4/33; 486/25; Premium 4/25; 33TE, Server SE 4/33	
2MB w/NPB 500718-004; 780-005	\$119
Power Premium 3/33, 4/33, 4/33s, 4/50d, 4/66d, Premium	
386/33TE, 486/25, 55E, 25TE, 33, 33E, 33TE, Prem. II 3/25, 33, 486/33, 486SX/20 & Server SE 4/33	
4MB 500700-004	\$145 8MB 500700-001 \$289

### DEC

DECstation 3 Series SX; C, Plus; & C2c	
2MB PC4XM-CC	\$99
DECpc 400ST Series	
4MB PCTAM-CC	\$189 8MB PCTAM-CD \$299

We also stock memory for most discontinued systems!

**30 day**  
Money Back Guarantee  
Buy with confidence!

## First Source International "The Only Source for Computer Upgrades"

- 30 Day Money Back Guarantee
- 100% compatible in form, fit, and function
- All products user installable
- Installation instructions included
- Toll-free technical support
- Thousands of items in stock
- Manufacturer's warranties
- Corporate PD's, APO/FPO's welcome
- Government & Educational pricing
- International orders welcome
- Special volume pricing
- 24-hour fax line



- Same day shipping
- Overnight delivery available
- Visa, MC, AMEX, and Discover accepted
- No surcharge on credit cards
- Call for any items not listed
- We'll meet or beat any advertised price

Toll free from anywhere  
in the United States or Canada  
**800/552-9866**  
International  
**714/588-9866**  
Facsimile  
**714/588-9872**  
Business Hours  
Monday-Friday, 8am-5pm  
Saturday, 8am-2pm, P.S.T.

The Only Source  
**First Source International**  
The Computer Upgrade  
Mail orders to:  
First Source International, Inc.  
36 Argonaut, Suite 140  
Aliso Viejo, California 92656 USA

Terms and Conditions: Memory products are third party, manufacturer's numbers are for your convenience. First Source International will refund 100% of the sales price of the product if notified within 30 days of the invoice date. Freight charges are non-refundable. A Return Merchandise Authorization (RMA) number is required for all returns. Items must be returned within 30 days of the invoice date with original documentation and packaging. All non-defective returns, unopened, refused, or cancelled orders, and items returned after 30 days of the invoice date will be subject to a 20% restocking fee. Prices and availability are subject to change without notice. Purchase prices at the time of order are final. First Source International cannot be responsible for errors in typographical or photographic. We will beat any advertised price valid only on identical brands, offer not good for SIMMs or DRAM. Trademarks and registered trademarks are of their respective companies.

## Kingston TECHNOLOGY CORPORATION

<b>386 &amp; 486 Processor Upgrades</b>	
CPU Upgrades (CPU socket) from 286 to 386SX	
25MHz SX/Now! \$299 33MHz SX/Now! \$329	
Add a math coprocessor for	\$75
<b>From 386 to 486</b>	
25MHz 486SX/Now! \$429 33MHz 486DX/Now! \$769	
<b>MicroMaster Upgrades (expansion slot)</b>	
<b>From 286 &amp; 386 to 486</b>	
25MHz 486SX MicroMaster	\$829
33MHz 486DX MicroMaster	\$1299
<b>MicroMaster with 32-bit 70ns Memory</b>	
25MHz 486SX w/4MB	\$999
w/8MB \$1179 w/16MB \$1519	
33MHz 486DX w/4MB	\$1439
w/8MB \$1619 w/16MB \$1959	

## M2 Megahertz CORPORATION

<b>Laptop &amp; Notebook Fax/Modems</b>	
for AST, Compaq, IBM, Sharp, TI, Toshiba, Zenith and many other Laptop & Notebook Systems	
<b>PCMCIA 2.0 FAX/Modems with XJACK</b>	
14,000bps FAX/Modem, Cellular, Autospin	\$Call
24/9600bps FAX/Modem	\$Call
<b>Internal FAX/Modems w/MNP-5 &amp; V.42/V.42bis</b>	
14,000bps FAX/Modem, Cellular, Autospin	\$549
96/9600bps FAX/Modem	\$499
24/9600bps FAX/Modem	\$229
2400bps Modem	\$149
<b>External Pocket Modems for any RS-232 Serial Port</b>	
14,000bps FAX/Modem, Cellular, Autospin	\$469
9600bps FAX/Modem	\$399
24/9600bps FAX/Modem	\$229

## Laptop & Notebook Memory

<b>AST</b>	
PowerExec 3/25SL, 3/25SL-C	4MB \$179
Premium Exec 386SX/25, 25C	16MB \$1529
	1MB \$69
	4MB \$129
<b>Compaq</b>	
Contura 3/20, 3/25 & 25c	4MB \$169
	8MB \$319
LTE 286	2MB \$99
	4MB \$199
LTE 386/20	4MB \$199
LTE Lite 20; 25; 25c	2MB \$159
	4MB \$229
SLT 286	1MB \$99
	4MB \$279
SLT 386/20	1MB \$89
	4MB \$199
<b>IBM</b>	
ThinkPad 300	2MB \$159
	8MB \$429
PS/2 CL57SX & ThinkPad 700; 700C	4MB \$219
	8MB \$369
NS1 Notebook (All)	2MB \$179
	4MB \$249
140SX & N33SX Laptop	4MB \$155
140SX	8MB \$285
<b>NEC</b>	
UltraLite & Cellular Workstation 286F	1MB \$159
	4MB \$369
UltraLite & Cellular Workstation SX/20	2MB \$179
	8MB \$599
UltraLite III, SL/25C	2MB \$119
	4MB \$199
UltraLite SL/20, SL/20P	2MB \$119
	6MB \$269
ProSpeed 286, 386SX/16	1MB \$109
	4MB \$209
ProSpeed 386	2MB \$149
<b>Panasonic</b>	
CF-170, CF-270, CF-370	1MB \$59
<b>Texas Instruments</b>	
TravelMate 2000	1MB \$89
TravelMate 5000, WinSX	2MB \$79
TravelMate 4000	4MB \$199
<b>Toshiba</b>	
T1000SE/LE/KE; 2000; 2000SX/SXK;	2MB \$85
T2200 & T1800 Satellite Series	4MB \$159
	8MB \$299
T1200XE, 1600, & 3100E	2MB \$89
T5100SX, 3200SX, & SXC Portables	2MB \$89
	4MB \$149
T3200	4MB \$149
T3300SL Notebook	2MB \$159
	4MB \$179
T4400 & T6400, SX, SXC Notebook	2MB \$159
	4MB \$179
	8MB \$349
T5100	2MB \$95
T5200; T5200C & TB500	2MB \$92
	8MB \$279
<b>Zenith</b>	
Z-Note Notebook (all models)	2MB \$169
	8MB \$369
Z-Sport 3255	2-6MB \$139
Z-Sport 4205 & 4255	4MB \$189
MastersPort 386SX, SL, SLc	2MB \$99
MastersPort 386SX	2MB \$109
SupersPort SX, 286c, SlimPort	2MB \$159
SupersPort 286c, SlimPort	4MB \$279
<b>Grid</b>	
1450xi	2MB \$149
<b>Magnavox or Packard Bell</b>	
286 & 386SX Notebook	4MB \$189
<b>Sharp</b>	
PC-6220 Notebook	1MB \$109
<b>Sony or Zeos</b>	
Notebook Memory	2MB \$79
<b>Everex</b>	
Tempo LX Notebook	2MB \$79
Tempo Carrier Notebook	2MB \$119

## Laser Printer Memory

Compaq PAGEMAR 15 & 20	
8MB 126361-001	\$329 16MB 126361-001 \$649
Hewlett Packard LaserJet IIIL, 4, 4M & XL500	
4MB C2065A	\$149 8MB C2066A \$299
Hewlett-Packard LaserJet IIP, IIL, IIIL, IIID	
2MB 334758	\$99 4MB 334778 \$159
Hewlett-Packard LaserJet II & IIO	
2MB 334448	\$102 4MB 334458 \$160
Hewlett Packard DeskJet 500, 500C	
256K 227078	\$59
IBM Laser 4029 All Models	
4MB 1183335	\$129
Canon LBP-4, 4Lite, 4Plus	
1MB 565-2230	\$119 2MB N/A \$169

Canon LBP-III & III Plus	
2MB 565-2230	\$249 3MB 565-2360 \$299
Panasonic 4410 & 4430	
2MB KX-P441	\$109 4MB N/A \$179
Panasonic 44501 & 4420	
2MB KX-P441	\$119 4MB N/A \$189
Okilaser 400	
1MB 70014701	\$79 2MB OKI N/A \$99
Texas Instruments MicroLaser & XL	
1MB 2555759-0001	\$49
Epson EPL 6000	
2MB 185401	\$99 4MB N/A \$169
Epson ActionLaser II, EPL-8000	
2MB N/A	\$169 4MB N/A \$259

## Expansion Boards

<b>BOCA</b>	
Memory Boards for any 286 or 386!	
BocaRAM AT Plus 2-8MB memory board for 60286 & 80386	
IBM compatible machines running up to 33MHz. Get conventional, exp. (LIM EMS 4.0) and/or ext. memory, 05/2.	
Including 2MB \$169 Including 8MB \$229	
Including 6MB \$299 Including 8MB \$369	
<b>Memory I/O Boards</b>	
BocaRAM AT I/O Plus 2-4MB memory board, same as AT Plus	
with 1 serial and 1 parallel port. Uses 1M x 1 DRAM chips.	
Including 2MB \$199 Including 4MB \$279	

**CALL THE UPGRADE EXPERTS TOLL FREE 800/552-9866**

L0493 Circle 73 on reader service card



## WORD PROCESSING Q & A

### Fixing a WordPerfect Cursor Problem

**Q** I use *WordPerfect 5.1* for DOS and want to change the shape of my cursor. I've tried the *CURSOR.COM* program in the *WordPerfect* directory, but it doesn't work. I see my selected cursor shape in the *WordPerfect* title screen, but when the program gets to the editing screen, the cursor reverts to the standard underline character. What am I doing wrong?

Arthur J. Chicoine, Largo, Florida

**A** *WordPerfect's* *CURSOR.COM* program, which is fully described in the manual, is generally a terrific way to change your cursor's shape. For example, a block-shaped cursor is easier to see on laptop screens. As you've discovered though, *CURSOR.COM* may not work in all cases. While not all displays can handle cursor changes, the fact that the cursor you chose shows up in the title screen demonstrates that your display can use other cursor shapes. What's happened is that you've selected a text screen type that can't handle the cursor change. You need to let *WordPerfect* select your text screen type automatically instead. To switch to automatic display selection, press **<Shift>-<F1>-DTA <F7>**. From now on, your cursor should retain the settings you selected.

### USER GROUP TIP

## Quick WPWIN Text Selection

It's easy to quickly select text with the mouse in *WordPerfect for Windows*. To select a word, click on it twice. To select a sentence, click three times. Want the entire paragraph? You guessed it—click four times. To select everything from one point to the end of the sentence, hold down **<Shift>** and click three times at that point, or four times for everything from that point to the end of the paragraph.

John Doyle  
Atlanta PC Users Group

### Going Home in WordPerfect for Windows

**Q** I recently switched to *WordPerfect 5.1 for Windows* after years of using various DOS versions of *WordPerfect*. Since I also use other *Windows* programs, I bit the bullet and selected the CUA (common user access) keyboard. Everything's working okay, but I really miss the way the DOS version used the **<Home>** key in combination with the cursor control keys to move around in a document. Is there a way to get this back without giving up the rest of the new keyboard?

Eric Johnston, Minneapolis

**A** After years of doing the same things, it's tough to change. *WordPerfect* knows that and offers a built-in solution. To go back to your old **<Home>** key combinations, start *WordPerfect for Windows*, then select **File • Preferences • Keyboard**. If no keyboard file shows up in the Name field, select **Create**, click the Home Key Works Like DOS WP 5.1 check box in the dialog box, click **OK**, type a file name, and select **Save** and then **OK** to return to the document.

If you already have a keyboard file loaded, you can skip the Create step, select **Edit**, click the Home Key Works Like DOS WP 5.1 check box, and click **OK** twice. From now on, *WordPerfect for Windows* will handle the **<Home>** key in the old familiar way.

### Making WordPerfect Tables Grow

**Q** I often have to create tables using *WordPerfect 5.1* for DOS, but now I've run into a puzzling problem. When I need to add a row to the table, the Insert command always inserts the new row above the row containing the cursor. I know that there must be a way to add rows to the end of the table, but I can't find it. Can you help?

Gloria B. Huang,  
Charlotte, North Carolina

**A** I'm not surprised at your problem, since the solution isn't at all intuitive. *WordPerfect's* table editing menu

is somewhat confusing; however, there's an easy answer. Start with your cursor in any cell in an existing table, then press **<Alt>-<F7>** to display the table editing menu. Now, instead of pressing **<Insert>** to insert a row, press **S** to change the size of the table. To add one or more rows, press **R**, type the new total number of rows at the prompt, and press **<Enter>**. The new empty rows will appear at the bottom of the table. Similarly, to add new columns to the right side of the table, press **C**, then enter the new total column count. Finally, to return to the document, press **<F7>**.

### A Colorful Problem in WinWord

**Q** I'm having a problem with graphics in *Word for Windows 2.0*. My documents often need to include captured screens from graphics-based DOS programs. I run the DOS program full screen from *Windows* and capture the screen to the *Windows* Clipboard with the **<Print Screen>** key. I can then paste the image into my *WinWord* document using the **Edit • Paste** command. But these images always have the same black background as the original and they look terrible when I print them. I can't seem to find a way to reverse the colors to make the screens look presentable. Can you help?

Vinay Mehta,  
Lennoxville, Quebec, Canada

**A** That's a tough one, and there's no way to produce a negative image from the Clipboard while using *Word for Windows*. However, I've found an answer for you that employs a program you already have: *Windows' Paintbrush*. Besides solving your immediate color problem, this solution also lets you save your captured screens as files for future use. This trick will also work in other *Windows* word processing programs as long as you're working in 386-enhanced mode. (You can check if you are by clicking on the **Help • About** menu in Program Manager.)

Press **<Print Screen>** as you've done



# 9600 Baud-acious!

Get the speed of 9600 baud for as low as \$6 an hour

With National Videotex Network's new 9600 bps capability, you can download information at SEVERAL TIMES THE SPEED of a standard 2400 bps system. But that's only the beginning — our Premium on-line charges are ONLY \$6/hr non-prime time, and \$9/hr during prime time! And unlike other on-line services, there's NO EXTRA CHARGE for our 9600 bps service.

Imagine the savings as you tap into some of the most popular information sources in the on-line industry. These savings are Baud-acious!

And with NVN you're also getting great forums and some of the hottest multi-player games around. Plus access to news, sports, financial information and much more. All at very, very attractive rates.

So think FAST. Membership is just \$5.95 a month, AND WE GIVE YOU A SATISFACTION GUARANTEE.\* To register on-line RIGHT NOW, follow the instructions in the box.

#### How to register

To register on-line, set your comm software to 1200, 2400 or 9600 bps, N-8-1, and full duplex. Dial 1-800-336-9092. When connected enter PW93RR and press <RETURN>. Then enter name, address and Visa®, MasterCard®, Discover® Card or American Express® number. Your Starter Kit will be mailed right away. For more information, call 1-800-336-9096.

**NATIONAL  
VIDEOTEX**

## Risk-free. Satisfaction guaranteed.

\*Membership fee refunds are limited to \$5.95 and do not apply to connect charges for Premium services or connect/surcharges for Premium Plus services. Satisfaction Guarantee offer applies to first time Members. One per Membership per household.Subscription fee is \$5.95 per month. Prices and service content are subject to change. National Videotex is a service mark of National Videotex Network, Corp. All others are for identification purposes only and belong to their respective companies or organizations.

Circle 178 on reader service card



before to capture your DOS program's screen. Now, instead of pasting the Clipboard image directly into WinWord, fire up Paintbrush (usually in the Accessories program group), and select *Edit•Paste* to paste the graphic onto the Paintbrush screen. You won't see the entire image, but don't use the Paintbrush scroll bars or give any Paintbrush commands other than the ones listed below. If you do, you'll lose part of the image.

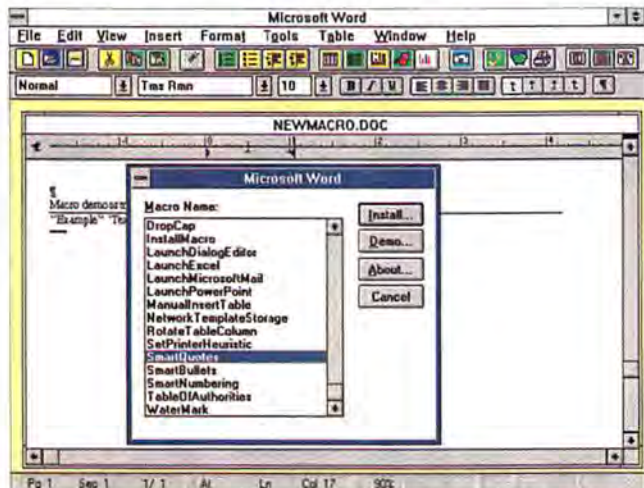

FIGURE 1: WORD FOR WINDOWS OFFERS TYPOGRAPHICAL QUOTES courtesy of its SmartQuotes macro.

First, to reverse the colors, select *Pick•Inverse* from the Paintbrush menu. Once the colors have changed, select *Edit•Copy To*. Type in a file name without an extension for your screen shot, then select *OK*. This saves the image as a Windows BMP file. Exit Paintbrush, answering *No* when asked if you want to save changes.

Back in *Word for Windows*, select *Insert•Picture*, choose the file you just saved, and select *OK*. You'll see your screen shot appear in the document and its colors will be reversed. If you need the same screen later, you'll have it on your hard disk.

#### Smart Quotation Characters in WinWord

**Q** "True Quotes for WinWord," in your November 1992 column, demonstrated a way to insert true typographical quotation marks in *Word for Windows 2.0* documents using macros. Your method works just fine, but isn't it better to just use the SmartQuotes

macro that is supplied with WinWord 2.0a or later versions?

Jasmine Goldstein, Los Altos, California

**A** Good question. I offered the macro technique because it illustrated the way to create a macro that would insert any special character. In addition, with individual macros, rather than the SmartQuotes macro included with WinWord, you can use either typographical or keyboard quotes in the same docu-

ment without resorting to a menu. However, the SmartQuotes macro is exceptionally useful, and it also works with single quotation marks. Here's how to install and use this handy tool. (Check out your opening screen when you boot WinWord or select *Help•About* to determine if you are using version 2.0a or later; if not, you can contact Microsoft Corporation and request an upgrade at 206/462-9673.)

With *Word for Windows* running, open the file NEWMACRO.DOC (see Figure 1), which you'll find in the main WinWord directory. In the dialog box that appears, choose *SmartQuotes* in the Macro Name list box and then select *Install*. You'll see another dialog box. To install the macro into the Tools menu, choose *Tools* in the Menu list box and select *OK•Cancel*. To make the changes permanent, select *File•Save All*. You can then close the NEWMACRO.DOC file or take a look at some of the other handy macros that Microsoft included. To view a description of a macro, select the *List Macros* button, choose the macro, then select *About*. If you find other macros you want to add to your menus, use the Install button as you did with SmartQuotes.

Now, whenever you use WinWord, two new entries will appear in the Tools menu: *EnableSmartQuotes* and *DisableSmartQuotes*. To use the SmartQuotes tool, select *Tools•EnableSmart-*

*Quotes*. You'll notice that, as you type, WinWord will convert normal single and double keyboard quotation marks to their typographical equivalents, and it will insert the proper left- or right-facing characters automatically. If you want to resume using normal keyboard quotation marks, select *Tools•DisableSmartQuotes*.

#### Turning the Tables in Ami Pro

**Q** I've switched to *Ami Pro 3.0* from *Word for Windows 2.0* and I'm having a minor problem with tables. When I try to import a WinWord document containing a table into *Ami Pro*, the data is okay, but there's no table. Is there any way to fix this without going back and retyping the data?

Alvin Tan, Singapore

**A** While *Ami Pro 3.0* can't automatically re-create tables embedded in an imported WinWord document, there's an easy trick to fix things, since *Ami Pro* imports WinWord table data with columns separated by tabs and rows separated by carriage returns. Start by importing the document containing the table, then select the imported table's data with your mouse. Make a note of the number of rows and columns, then select *Edit•Cut* to cut the data to the Clipboard.

Now, select *Tools•Tables*, set the number of rows and columns in the dialog box to match your data, and then select *OK*. Click inside the top left cell of the new table and select *Edit•Paste*. Your data will automatically pop into the table, with each entry in the correct cell. The entire job should take you just a few seconds.

By George Campbell

George Campbell is a contributing editor for PC World.

Mail your word processing questions to Word Processing, PC World, 501 Second St. #600, San Francisco, CA 94107; or send them electronically to PC World Online, Word Processing; CompuServe, 71571,222; MCI Mail, GCAMPBELL; or 415/442-1891 (fax). PC World pays \$50 for published questions. Sorry, we can't acknowledge unpublished materials.



# GET THE POWER

**COPYING POWER.**

**PRINTING**  **POWER.**

**SCANNING POWER. GET**

**THE**  **POWER TO PUT ON**

**PAPER WHAT YOU CREATE ON**

**THE SCREEN. THE POWER TO** **SCAN IN**  **24-BIT COLOR.**

**THE POWER TO** **PRINT IN 24-BIT** **COLOR.** AT 400 DPI. FOUR COLOR PROCESS WITH 256 GRADATIONS PER COLOR. IN WINDOWS™ AND MACINTOSH.®

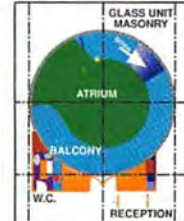

**GET THE POWER TO CREATE HIGH-QUALITY COLOR DOCUMENTS TO GET YOU THE PROMOTION. THE POWER TO WIN THE NEW PIECE OF BUSINESS. THIS IS THE FUNDAMENTAL IDEA BEHIND THE CANON CJ10 WITH OPTIONAL CONNECTIVITY. TO GIVE YOU HIGH-QUALITY COLOR COPIES. TO GIVE AFFORDABLE ENOUGH GET THE POWER. CALL**

**CJ10**  
COLOR BUBBLE-JET COPIER

**YOU THE POWER OF COLOR. FOR ANY SIZE BUSINESS. 1-800-OK-CANON.**



© 1992 Canon U.S.A., Inc.  
Canon is a registered trademark of Canon Inc.  
Bubble-Jet™, CJ10 logo, and color mark are trademarks of Canon Inc.  
Macintosh® is a registered trademark of Apple Computer, Inc.  
Windows™ is a trademark of Microsoft Corporation.

**THE POWER OF COLOR IS YOURS.**

**Canon**

Circle 64 on reader service card





# ONLY THE

**I**n today's aggressive business environment, long-term survival is a matter of strength. And nowhere is this more true than in the computer industry.

**Size is strength.** With annual revenue of over \$1.2 billion, Acer is one of the world's ten largest PC manufacturers. And with 50 international offices and 10,000 dealers in 70 countries, Acer systems are available to single users and corporate sites around the world. Our global presence allows us to provide an unsurpassed level of service and support.

**Self-reliance is strength.** At Acer, we don't rely on other manufacturers to build our computers—we make Acer systems out of Acer components. This allows us to better control the manufacturing process, ensure quality and pass the savings along to our customers.

**Benefit from our strength.** Quality. Acer was one of the first to receive the ISO 9002 award—the most coveted international recognition of manufacturing quality and excellence. Affordability. You get the widest range of top-quality computers at the most affordable prices.

So if you're concerned about the long-term survivability of your computer manufacturer, depend on a company that has the strength to endure. Depend on Acer. Only the strong survive.



# STRONG SURVIVE

Rated #1 Overall  
"THE QUEST FOR  
THE BEST PC"  
Feb. 1993



“Performance that tops that of other DX2/50s and rivals that of some of the 66MHz 486DX2s.”

“Although we see great equipment every day, this PC is the kind of system we'd go out and purchase for ourselves...”

“This Best Buy came up with the combination of performance, price, expandability and design it takes to deserve first place among 25 systems...”

— PC World February, 1993

“Needless to say the (AcerPower 486e) took first place in every test.”



**B**ased on 33, 50 and 66MHz Intel<sup>®</sup> processors, AcerPower<sup>™</sup> delivers plenty of speed and performance for today's demanding Windows<sup>™</sup> applications. But don't take our word for it—pick up the February issue of *PC World* and find out why the AcerPower 486e DX2/50 is a Best Buy.



FEATURES	MODEL 5367	MODEL 5567	MODEL 5667
CPU	486DX/33	486DX2/50	486DX2/66
MEMORY	4MB, Exp. to 256MB	4MB, Exp. to 256MB	4MB, Exp. to 256MB
CACHE	128K	128K	128K
HARD DISK	240MB	240MB	240MB
FLOPPY	3 1/2"	3 1/2"	3 1/2"
ACCEL. VIDEO	Local Bus (1280 x1024)	Local Bus (1280 x1024)	Local Bus (1280 x1024)
I/O	EISA	EISA	EISA
MONITOR	15" NI EVGA .28 Flat Square Overscan	15" NI EVGA .28 Flat Square Overscan	15" NI EVGA .28 Flat Square Overscan
SOFTWARE	DOS <sup>®</sup> , Windows <sup>™</sup>	DOS, Windows	DOS, Windows
WARRANTY	One Year On-site	One Year On-site	One Year On-site
MSRP	\$2,599	\$2,799	\$2,999



ONLY THE STRONG SURVIVE

Call 1-800-SEE ACER for a dealer or retailer near you

AcerPower is a trademark of Acer, Inc. i486 and the Intel Inside Logo are trademarks of Intel Corporation. All other trademarks are the property of their respective owners. ©1993 Acer, Inc.

Circle 54 on reader service card



### Start Up Without StartUp

**Q** Is there a way to run *Windows 3.1* and bypass launching applications in the StartUp group? Sometimes I need to access another application first, and with the StartUp group's apps loaded, there isn't enough memory.  
*Alan M. Cupps, Laramie, Wyoming*

**A** To prevent applications in your StartUp group from loading, simply hold down the **<Shift>** key as soon as the *Windows* logo appears.

### Topsy-Turvy EPS

**Q** When I ran *PageMaker 4.0* in *Windows 3.0*, I had no trouble printing EPS files on my PostScript laser printer. But now that I've upgraded to *Windows 3.1*, whenever I print landscape pages with EPS graphics, the pictures come

out upside down. How can I fix this?  
*Buddy Petsco, Portland, Oregon*

**A** You can correct this problem by adding a line to your WIN.INI file. First, make a backup of WIN.INI. Select **File•Run**, type **WIN.INI**, and press **<Enter>** to edit WIN.INI. Locate the section that defines your printer's settings. The format for this is **[printer:port]**, such as **[PostScript, LPT1]**. (Don't confuse this with the **[PrinterPorts]** section of the file.) Under this heading, add **LandScapeOrient=270**. Save WIN.INI, restart *Windows*, and your problems are over.

### Change of Paste

**Q** I like the way *Windows* lets me paste graphics from one *Windows* application into another. But can I paste an image from a DOS graphics program into a *Windows* application?  
*Ron Shapiro, Reno, Nevada*

**A** Yes, as long as your program uses a video mode that is compatible with your *Windows 3.1* video driver. Start *Windows* and then run your DOS application full screen. Then press **<Print Screen>** to copy the entire screen image to the Clipboard. Switch to your *Windows* application and choose **Edit•Paste**. That's it.

If you want to copy only part of a DOS screen, press **<Alt>•<Space>** to wrap the program in a window, and pop open its Control menu. Choose **Edit•Mark**, paint out the area that you want to copy by dragging the mouse pointer or by using the

**<Shift>** cursor keys, and press **<Enter>** (or choose **Edit•Copy** from the Control menu). Switch to your *Windows* application, and paste the graphic.

### Case of the Jumpy Cursor

**Q** When I'm printing, my mouse cursor jumps erratically around the screen, making it difficult to select a menu or click on an icon. I have an IBM PS/2 486 and a Hewlett-Packard LaserJet III with the WinJet 800 attachment from LaserMaster.  
*Sol Yohalem, Brooklyn*

**A** Like all *Windows* programs, when LaserMaster's WinJet runs out of physical memory, it uses your virtual memory (the swap file on your hard disk). During such disk swapping, your cursor will become jumpy if you are using *Windows 3.1*'s 32-bit disk access.

One way to solve this, then, is to turn off 32-bit disk access. Launch Control Panel, double-click the 386 Enhanced icon, click the **Virtual Memory** button, and then click the **Change** button. Uncheck the **Use 32-Bit Disk Access** box, then click **OK**, and follow the prompts to restart *Windows*.

If you prefer to keep 32-bit disk access (so that you can launch more DOS programs and get that extra bit of speed), consider printing your files to disk and then using LaserMaster's WinPrint Manager to print all the queued files while you're at lunch or after work. Consult your LaserMaster documentation for details.

### Easy on the Icons

**Q** The icon labels in *Windows 3.1* are hard to read, especially on a small monitor. Is there any way I can make these titles bigger?  
*Felix Lee, Winnipeg, Manitoba, Canada*

**A** Sure 'nuff. Although you can't change this setting in the Control Panel, it's easily accomplished by fiddling with the WIN.INI file. First, make a backup copy of WIN.INI in

## Windows Toolbox

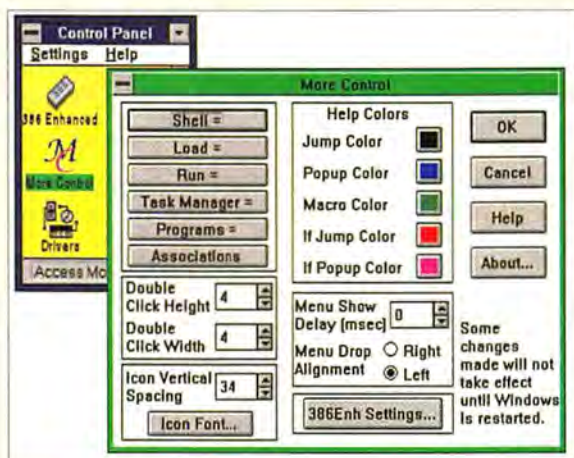

Tired of digging through WIN.INI or SYSTEM.INI every time you need to tweak some *Windows* setting? *More Control* isn't the complete answer, but it does give you a bit more control over your environment. Just copy the appropriate files to your hard disk and up pops an icon in Control Panel. From *More Control*'s dialog box you can change the color of *Windows* help text, the alignment of drop-down menus, the spacing between icons, the font used for icon labels, and much more. *More Control* is a freeware product from Sloop Software, 719/260-0433, and is available only on line. Look for the file MORECN.ZIP on PC World Online, CompuServe, and other on-line services.



DASHBOARD? I CAN'T GET ENOUGH  
OF THIS THING! I ZIP HERE, ZIP  
THERE... **IT'S A BLAST!**  
I'M EVEN STARTING TO WISH  
I HAD MORE WORK  
TO DO!

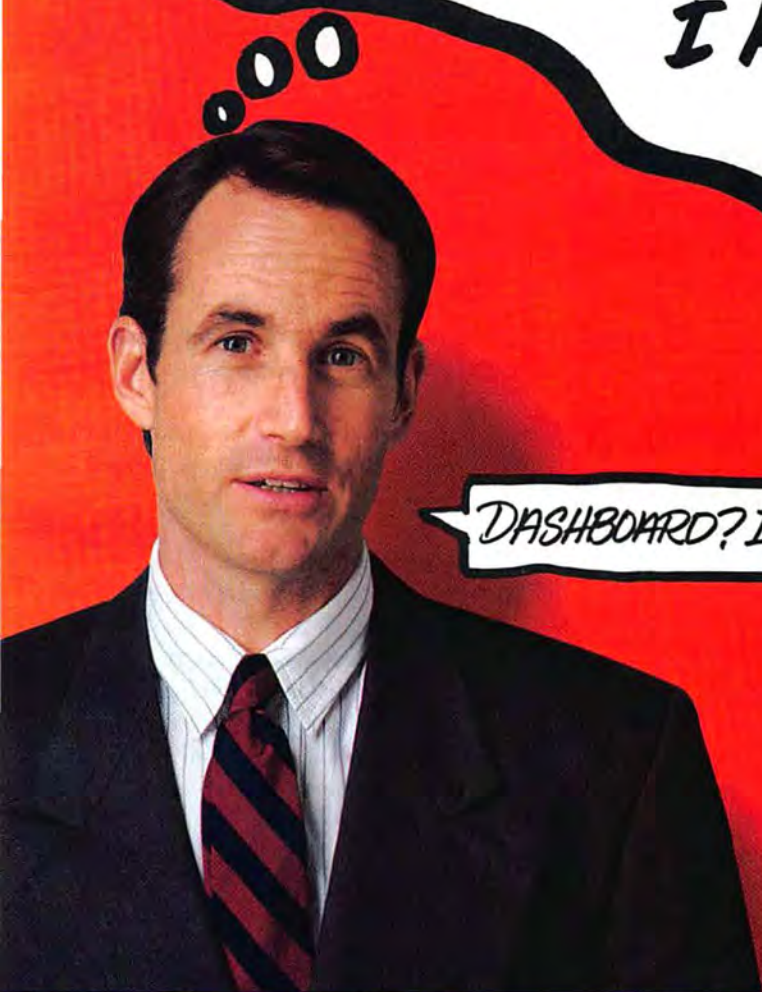

DASHBOARD? I LIKE IT.



Computer users everywhere are thinking the unthinkable: Could Dashboard actually make working in Windows® faster and [gasp] more fun?

Well, Dashboard does have a truckload of convenient features, like extended virtual screens that let you create and save up to 9 different full-screen views, and switch between them instantly. And quick launch



icons that launch your favorite applications with one click. Even a "fuel" gauge with warning lights to monitor memory, resources, and more.

So, is it fast? Let's just say that Dashboard is the fastest way to work in Windows. And leave the rest to your imagination.

**1-800-554-1305 Ext. 601W**

For more information or to order, call now!

*And just for fun, every 50th caller gets Dashboard FREE!\**

**FOR WINDOWS**  
**Dashboard**

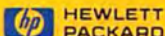

Fax inquiries 408-720-3560. © 1993 Hewlett-Packard. Dashboard is a trademark of Hewlett-Packard Company. Microsoft Windows is a registered trademark of Microsoft Corp.  
\*Offer ends June 30, 1993.

Circle 114 on reader service card



# SHARE THE TURBO POWER!

If increasing productivity and maximizing the use of costly peripherals is a priority, shift into high gear with **BYTEWAY** and **BYTELINK TURBO**

Discover why corporations such as AT&T, Hewlett-Packard and Virginia State Lottery are choosing our **TURBO SHARING POWER**



- 4, 8, 12 and 24 fully programmable ports to choose from.
- All parallel, serial bi-directional or combinations of parallel and serial ports to meet the needs of specific applications.
- Fully **WINDOWS** compatible, Bytewin printer select software makes choosing a printer from within applications completely transparent for the user.
- Bi-directional link supported for modems, plotters and main-frames.
- Simultaneous input-output and dynamic buffers up to 4Mb for increased data throughput.

**FREE**  
**\$295 value**

Bytenet, file transfer  
disk access, E-mail software  
for serial port units.

Call 1-800-363-8156 for details  
Tel.: (514) 630-5832 • Fax: (514) 694-6973

**PROTEC**  
MICROSYSTEMS INC.

*Sharing*  
PERIPHERALS IS OUR BUSINESS

All trademarks are properties of their respective companies.

Circle 198 on reader service card



**STANDARD ICON LABELS IN WINDOWS 3.1 CAN BE DRAB OR HARD TO READ. With a few quick edits of WIN.INI, you can use just about any font to make the titles more attractive.**

case anything goes wrong. Switch to Program Manager, choose **File•Run**, type **WIN.INI** and click **OK**. When **WIN.INI** opens in Notepad, locate the **[Desktop]** section and add the line **IconTitleSize=10**. This boosts the default icon title size from 8 to 10 points. You can set the default MS Sans Serif font to 8, 10, 12, 14, 18, or 24 points. To see this change take effect, save **WIN.INI**, then exit and restart **Windows**.

You can also change the typeface. To use MS Serif instead, for example, add the line **IconTitleFaceName=MS Serif** to the **[Desktop]** section. To employ a different typeface, simply substitute another font name for 'MS Serif.' You can use TrueType fonts or PostScript fonts installed via *Adobe Type Manager*; and you can pick any size from 4 to 126 points. Bit-mapped fonts like MS Sans Serif and MS Serif, however, are limited to a handful of specific sizes.

To make sure you get the font names right in **WIN.INI**, open **Windows Write**, select **Character•Fonts**, and examine the list of available fonts. Use the exact spelling and spacing shown or this trick won't work; font names are not case-specific, however.

Keep in mind that some **Windows** fonts are off limits. Among them: **Wingdings**, plus the vector fonts **Modern**, **Roman**, and **Script**, which are identified as plotter fonts in **WIN.INI**.

For a more elegant approach to modifying your desktop, see "Windows Toolbox" in this month's column.

## Compressing your Typecases

**Q** In the December 1992 "Windows Toolbox," you said that *Typecase* from SWFTE lets you save space by compressing deactivated fonts. This is certainly news to me; I can't find any mention of this capability in the documentation or help file. How do I compress deactivated fonts?

David I. Gould, Toledo

**A** Simple. In the main *Typecase* window, choose **Options•Other**, click the **Compress fonts when deactivating** check box, then **OK**. After that, *Typecase* will compress any fonts you deactivate.

By Scott Dunn

Scott Dunn is coauthor of *101 Windows Tips* (Peachpit Press, Berkeley, California, 1992) and a contributing editor for *PC World*.

Mail your questions to **Windows**, *PC World*, 501 Second St. #600, San Francisco, CA 94107; or send them electronically to: *PC World Online*, **Windows**; *CompuServe*, 74055,412; *MCI Mail* 179-3813; or 415/442-1891 (fax). *PC World* pays \$50 for published questions. Sorry, we cannot acknowledge unpublished materials.



\*\*\*Limited Time Offer\*\*\*

## NEW PUBLISHER'S POWERPAK™

**Total Publishing and  
Creative Power for  
Windows...from Idea to  
Finished Document to  
Color Separations!**

- All-new-release DTP software in one money-saving bundle!
- 60-Day no-questions asked money-back guarantee!
- \$2580 Value...now only \$995!
- Offer ends March 31, 1993!!

If you've been waiting for the ultimate deal on the ultimate desktop publishing powertools, your day has come.

Announcing the new Ventura Publisher's PowerPak™—over \$2500 in total DTP power for only \$995!

**Ventura Publisher® 4.1 for Windows.** The most fully featured, easy-to-learn high-end publishing program for the PC—now with Ventura Scan™ and Ventura Separator™...an extra \$790 value for free!

**Ventura DataBase Publisher® 4.0 for Windows.** Automated, on-demand data document publishing from virtually any database—with push-button simplicity...and positively no programming required!



**\$795**

+



**\$295**

+



**\$695**

+



**\$795**

**Ventura AdPro™ 1.1 for Windows.** Precise, professional advertising design & layout power for the PC—including accurate WYSIWYG display, versatile object-oriented architecture, and automatic color separations output!

**Ventura PicturePro™ 1.1 for Windows.** Drawing, painting, retouching, editing, scanning, color correcting, and color separating in one package—the art and science of image creation and editing...with the point-and-click ease of Windows!

Add it up. Ventura Publisher's PowerPak is the only portfolio of new-release publisher's powertools for Windows that can take you from idea to color separations for any kind of publication.

And right now, Publisher's PowerPak is only \$995—a price so low you could afford to buy a new PC!

What's more, you're covered by our 60-day no-questions-asked money-back guarantee. You have absolutely nothing to lose.

That is, unless you don't act now. Because this deal won't last long. And when it's gone, it's gone.

Make a power move—and save nearly \$1600. Ask your dealer for Publisher's PowerPak. Or call us toll-free at **(800) 822-8221**.

Ventura Publisher's PowerPak.

The ultimate power publishing package at an ultimately ridiculous price.

# \$995.00

**Ventura  
Software Inc.**  
A Xerox Company

15175 Innovation Drive, San Diego, CA 92128 • (800) 822-8221

Ventura Publisher®, Ventura DataBase Publisher®, Ventura Scan™, Ventura Separator™, Ventura AdPro™, VenturaPicturePro™ and Ventura Publisher's PowerPak™ are trademarks of Ventura Software Inc., a Xerox company. XEROX® is a registered trademark of Xerox Corporation. All other product names and trademarks are the property of their respective owners. Prices shown are manufacturer's suggested retail prices.

Circle 243 on reader service card



## DATA MANAGEMENT Q & A

### Keeping dBASE III Unique

**Q** My *dBASE III Plus* database requires the user to input a unique ID number for each document logged. What can I do to prevent a user from damaging the database by inputting a number that is already present?

Connie Babore, New York

**A** *dBASE III Plus* has no built-in feature to assign a unique ID number to each new record automatically. But with a short program and a line in *CONFIG.DB* (the file that sets defaults when you load *dBASE*), you can make *dBASE* enter a unique ID number in each new record.

Here's how: Create the program shown in Figure 1, in any word processor or text editor, saving it as an ASCII text file called *NEWREC.PRG*. To use the editor that comes with *dBASE*, enter **MODIFY COMM Newrec** at the dot prompt. Or you can download the file from the Featured in April folder on PC World Online.

*NEWREC* tells *dBASE* to go to the current data file's last record and read the value in the ID field. The program then adds a new record to the database,

```
IF RECCOUNT() > 0
  place = RECCOUNT()
  GOTO place
  nextnum = id + 1
ELSE
  nextnum = 1
ENDIF
APPEND BLANK
REPLACE id WITH nextnum
EDIT
```

**FIGURE 1: FOR UNIQUE ID NUMBERS, use this short dBASE III Plus script.**

increases the value by one, and inserts the value into the ID field. To make the program work for you, substitute the name of your own ID field for the 'ID' in the fourth and ninth lines of the listing.

A few caveats: This program assumes that your ID field is numeric—doing this sort of thing with text fields is considerably more complicated. Also, to make sure the record with the greatest ID number is always at the end, your database must be indexed on the ID field, and this must be the active index. A simple **INDEX ON ID TO ID** command will create the index, and if you always remember to open your file with **USE filename INDEX ID**, you will keep it up-to-date and active.

Now you have to make *NEWREC* run when you press a function key. The best key to use is <F9>, because this normally runs the **APPEND** command and is already associated with adding records. To set <F9>, add the line **F9 = 'DO NEWREC;'**—don't forget the semicolon—to your *CONFIG.DB* file. (If you don't have a *CONFIG.DB* file, create one that contains only this line.) Again, any text editor will do, and you can use the *dBASE* editor with **MODIFY COMM CONFIG.DB**. If you prefer to reset <F9> temporarily, use **SET FUNCTION 9 TO 'DO NEWREC;'** at the dot prompt. However you choose to set <F9>, you can always go back to *dBASE*'s default with **SET FUNCTION 9 TO 'APPEND'**.

Once you've changed *CONFIG.DB*, the next time you start *dBASE*, *NEWREC* will be waiting for you. All you have to do is press <F9> at the dot prompt and you'll get a new record with the next unique ID number.

### A Memo on Data Publishing

**Q** I'm using *Alpha Four*, and my database includes memo fields. I would like to use tabs, justification, and proportional fonts, as well as have the information snake from one column to another. I've tried exporting my data to *WordPerfect*, but I can't figure out a way to export the memo field text. Is there a way to export *Alpha Four* data and memos to *WordPerfect*? If not, is there another program that will format my report?

B. G. Moss, Blacksburg, South Carolina

**A** *Alpha Four*'s own reporting capabilities are far below your needs, and it can't export memo fields into *WordPerfect*. Luckily, *Alpha Four* uses the same DBF file format as *dBASE*, *FoxPro*, and many other programs, including several report writers. Most of the best data formatting programs available these days require *Windows*, a problem if you're not a *Windows* user.

The one non-*Windows* program I know of that can handle snaking columns and memo fields is DCS's *dbPublisher Pro+*. However, at \$495, it's not a cheap investment, and it's harder to learn than most of the *Windows* options I've seen.

The one program I know of that can import your data files, including the memos, to *WordPerfect* is *InfoPublisher*, a *Windows* program by PageAhead Software. Intended as a go-between from data sources to word processors and desktop publishers, *PageAhead* can export *dBASE/Alpha Four* data and memos to the DOS or *Windows* versions of *WordPerfect*.

Then there are the *Windows*-based report writers. As we go to press, Alpha Software itself is preparing to release

## A Better dBASE Subtotal

"Summarizing dBASE Data for Graphing" (*Data Management*, November 1992) included a *dBASE* program for copying subtotal information from one data file into another. As Neil Dunlop of Berkeley, California, and a few other readers pointed out, you don't need a program to do this. The *dBASE TOTAL* command will provide subtotals quite nicely for a database indexed on the field being totaled. For instance, to copy sales figures, subtotaled by Product, to a data file called *SUMMARY*, make sure you're in the sales database and that your Product index is active. Then run the command **TOTAL ON product TO summary**. *dBASE* will create *SUMMARY.DBF* with the information you need.





# NOW EVEN THEY CAN PLAN THE NEXT 4 YEARS IN 10 MINUTES.

**GUIDE  
LINE**

**Introducing  
new Guide Line® for  
Time Line®.**

If they can do it, you can do it. Because now Time Line for Windows comes with Guide Line absolutely free. Together, they let anyone produce and print a schedule in 10 minutes or less.

Introducing new Guide Line, an intelligent front-end product to Time Line that actually takes you step by step through your project. Asks you relevant questions and really expedites the once lengthy schedule-

building process. Guide Line also comes with more than 15 different guides for all types of projects including Construction, Consulting, Office Relocation, and Software Development. And there's new Guide Line Maker for building customized

guides so everyone in your organization can use project management.

Once you've built your plan in Guide Line, just send it to Time Line to print reports or make changes.

Then take advantage of unique features like Co-Pilot™ to help you build logic into your

schedule. Or use the graphical Connect Tool to set dependencies or assign resources simply by drawing a line. Plus, Time Line does it all in a familiar spreadsheet/outline structure.

***Call toll-free today.***

If you'd like to learn more about how project management can help you do your job better, ask for our new Guide to Project Management by calling **1-800-628-4777** ext. AA06. Or just fax us at **1-800-554-4403**, select option 1, document #330.

We hope to hear from you. As well as the folks in Washington.



***Get your copy of Time Line and  
receive Guide Line absolutely free  
(a \$149.95 value):***

**SYMANTEC.™**

\*This offer valid in the U.S. and Canada only. ©1993 Symantec Corporation. For more information in Europe, call 31-71-353111. In Australia, call 612-879-6577. In Canada, call 1-800-465-2266. Everywhere else outside U.S., call 408-252-3570. Time Line and Guide Line are registered trademarks of Symantec Corporation. Co-Pilot is a trademark of Symantec Corporation. All other products are trademarks or registered trademarks of their respective holders.

Circle 252 on reader service card



one, *Report Styler*, that can handle everything you describe. Another report writer that fills the bill is *Crystal Reports*.

• **Crystal Reports 2.0** \$195; Crystal Services; 604/681-3435, 604/681-2934 (fax)  
Reader service no. 656

• **dbPublisher Pro+ 3.1** \$695; Digital Composition Systems; 800/551-6788, 602/942-6553, 602/942-6615 (fax)  
Reader service no. 657

• **InfoPublisher 1.2** \$295; PageAhead Software; 800/967-9671, 206/441-0340  
Reader service no. 658

• **Report Styler** \$199; Alpha Software; 617/229-2924, 617/272-4876 (fax).  
Reader service no. 659

## Rounding Currency Values in Paradox

**Q** I'm using *Paradox 3.5* to track and analyze sales and payroll figures. One of my calculations evenly splits the commission earned. My problem is with money values that have an odd number of cents. When these are divided in half, the result has three decimal places—not an accurate way to deal with money. I can get *Paradox* to

display the split commission with only two decimal places, but I know that the third decimal place is still there. How? Because if I press <Alt>-<F5> while editing the field, I get the full three-decimal number. And worse yet, it affects any further calculations. How can I make the rounded number the real one?

*Craig McCutcheon  
San Bernardino, California*

**A** You didn't say whether your calculation is done in a query or a script. In either case, you can use a short *Paradox* script to round your commission amounts to two decimal places. The script I've prepared for you assumes that you have fields in your table called *Commission* and *Split*; for each record in the table, it divides the value of *Commission*, rounds the result to two decimal points, and saves the final result in the *Split* field.

To get to the script editor from *Paradox*'s main menu, select *Scripts • Editor • Write*. Enter **ROUND.COM** as the name of the script, and type in the following text:

**COEDIT "table"**

**SCAN**

**[Split] = ROUND([Commission]/2,2)**

**ENDSCAN**

**DO\_IT!**

Put the name of your table between the quotes (" ") on the first line, and change the field names in brackets ([ ]) on the third line to those you need calculated. When you're finished, press <F2> to save the script. Whenever you finish updating your commissions, use *Scripts • Play • Round.com* to create your rounded split values.

**By Celeste Robinson**

PC World contributing editor Celeste Robinson wrote *The Paradox 4.0 Handbook* (Bantam Computer Books, New York, 1992).

Mail your questions to Data Management, PC World, 501 Second St. #600, San Francisco, CA 94107; or send them electronically to PC World Online, Data Management; CompuServe, 74055,412; MCI Mail, 179-3813; or 415/442-1891 (fax). PC World pays \$50 for published questions. Sorry, we cannot acknowledge unpublished materials. ■

# COMING UP

## • What DOS 6.0 Can Do for You

A hands-on look at how the latest DOS doubles disk space, frees up memory, protects data, and enhances *Windows* performance.

## • Speedy \$3000 PCs

Patience may be a virtue, but not when it comes to computing. We test 25 PCs built to keep you working at top speed—especially when using a spreadsheet, CAD, or statistical analysis program.

## • Work Smarter, Not Harder

Why slog through boring manuals? Learn shortcuts from the experts with our Smart Guide to best-selling word processing, spreadsheet, database, and graphics programs.

## Plus:

- Over 40 CD ROM Drives
- Antivirus Software
- How to Avoid Repetitive-Strain Injuries
- Tips on Windows, Excel, dBASE, and more!

# PC WORLD





# GET THE MOST FROM YOUR SOFTWARE THE EASY WAY WITH TRAINING VIDEOS FROM PCWORLD! **JUST \$29<sup>95</sup> PER VIDEO!**

Learning to use software just became a lot easier with these unique instructional videos. This innovative training method is designed to get you and your colleagues up and running fast! It's a powerful two-part learning system produced by M•USA that includes:

- 1) An entertaining videotape packed with colorful graphics and simple step-by-step instructions.
- 2) LogicNotes — a handy reference guide listing the important keystrokes and commands covered in the video.

Even if you're already proficient on the software you're running, these exceptional training videos will add greatly to your abilities — and give everyone at your company the kind of training they need to be even more productive.

Order your training video today! You'll be amazed at how much you'll learn...and how fast!

## Using WordPerfect 5.1

Discover all the features and keystrokes of this important word processing software. This video will show you how to use the pull-down menus to create, edit, and format text; set up headers and footers; and merge documents. The innovative training method takes a relaxed approach that makes learning easy and enjoyable for you and your colleagues.

### ORDER BY PHONE

**800-842-8996**

7 Days a week, 24 hours a day!  
Have your credit card ready! Phone  
orders shipped within 48 hours!  
Please allow 2-3 weeks for delivery.  
Your order will be taken via voice message.

### ORDER BY FAX

**415-358-1260**

Complete the order form  
including payment information  
and fax. Fax orders shipped  
promptly within 48 hours.

### ORDER BY MAIL

Complete the order form  
and mail to: IDG Books  
155 Bovet Road Suite 610  
San Mateo, CA 94402

Training Video Title	Item	Qty.	Price	Total
<b>Lotus 1-2-3 version 2.3</b> Covers worksheets, graphs, clip art & more.	T-51-P		<b>\$29<sup>95</sup></b>	
<b>WordPerfect version 5.1</b> Editing & formatting text, headers, footers & more.	T-30-P		<b>\$29<sup>95</sup></b>	
<b>MS-DOS version 5.0</b> Learn shell menus, memory management & more.	T-42-P		<b>\$29<sup>95</sup></b>	
<b>Microsoft Windows version 3.1</b> Covers Notepad, Cardfile, Calculator & more.	T-54-P		<b>\$29<sup>95</sup></b>	
<b>Microsoft Excel for Windows</b> Interactive 3-D graphing, linking worksheets & more.	T-40-P		<b>\$29<sup>95</sup></b>	
<b>Microsoft Word for Windows</b> Covers formatting tools, graphic interface & more.	T-33-P		<b>\$29<sup>95</sup></b>	
<b>WordPerfect for Windows</b> Learn formatting tools, graphic interfacing & more.	T-53-P		<b>\$29<sup>95</sup></b>	

Name \_\_\_\_\_

Address \_\_\_\_\_

City \_\_\_\_\_

State \_\_\_\_\_ Zip \_\_\_\_\_

Phone \_\_\_\_\_

### PAYMENT INFORMATION

- ☐ Check enclosed.  
☐ VISA ☐ Mastercard  
☐ American Express

Account Number \_\_\_\_\_

Expiration Date \_\_\_\_\_

Signature \_\_\_\_\_

Texas residents add 8.25% sales tax.  
California residents add applicable sales tax.  
Canadian residents add 7% GST.

Offer good in U.S., Canada & Puerto Rico only. M•USA is  
a registered trademark of M•USA Business Systems, Inc.

**PC WORLD**

PCF01

**for special  
RUSH SHIPPING  
INFORMATION  
call 1-800-762-2974  
9am-5pm Pacific Time**

**Shipping Costs:**  
Add \$3.50 total for  
the first 3 videos and  
\$1.00 for each  
additional video.  
UPS second day add  
\$6.00 to above.

**Sub Total**  
**Shipping Costs**  
**Sales Tax**  
**Total**



## PUBLISHING & PRESENTATIONS Q & A

### Blazing Bullets With Microsoft Publisher

**Q** I use *Microsoft Publisher* to produce simple publications, but unfortunately *Publisher* can't generate bullets. The manual suggests using an asterisk or the letter *o*, which looks amateurish, or using the drawing tools to create circles and squares, which is too much work. Got any better ideas?

Mary M. Corley, San Francisco

**A** There are plenty of easy ways to do bullets, and they'll work with just about any *Windows* program. Most fonts provide special characters like bullets and copyright symbols as part of their extended character sets. To insert them into your *Windows* documents, you need to hold down the <Alt> key and punch in their ASCII character codes using the numeric keypad. For example, to insert standard bullets using *Windows 3.1's* Arial or Times New Roman fonts, move your cursor to where you want the bullet, turn on Num Lock, hold down <Alt>, and type 0149 on the numeric keypad.

But why settle for plain old bullets when you can set off your lists with fingers, arrows, clocks, and other symbols? *Windows 3.1's* Wingdings font features a variety of special characters that you can use with virtually any *Windows* application. The secret lies in using *Windows'* Character Map utility to copy symbols from your installed fonts and then paste them into your document. Here's how:

1. With your *Microsoft Publisher* document already open, go to the Program Manager and open Character Map, which normally can be found in the Accessories group.
2. Click on the Font box to view a list of your available fonts and select *Wingdings*. Character Map then displays a grid of all the available characters in the font.
3. Double-click the character you want to use as a bullet. The symbol will appear in the Characters to Copy box. Select *Copy* to copy it into *Windows'* Clipboard, and click *Close*.
4. Return to your *Publisher* document

and insert the text cursor in the text frame where you want to add a bullet. Select *Edit • Paste Text* to paste the bullet character from the Clipboard into your document. To add more bullets, just move the cursor where you want the character to appear and repeat the paste command.

Sometimes when you paste in a single character it switches to the default body font. Don't panic—simply highlight the character and select *Format • Character • Font* to change the font back to *Wingdings*.

### Making the Ventura-Corel Connection

**Q** I used *CorelDraw 3.0's* auto-tracing utility to convert a black-and-white scan of a business logo into an Encapsulated PostScript (EPS) file. But when I import the EPS file into *Ventura 4.1* and place it in a document, all I see is an empty box with an X in it. Although the document and logo print correctly on my PostScript printer, I'd like to be able to work with the logo on screen. Is there a way to do this?

Dean Carrievau, Spokane

**A** No problem. The reason your logo isn't displayed on screen is because EPS files created by *Corel's* tracing utility do not include an *image header*. An image header is a bit-mapped version of the graphic that you can use to position, size, and crop the image inside a document. To add an image header to an EPS file, follow these steps:

1. Open *CorelDraw* and select *File • Import* to open the Import dialog box. Scroll down the List Files of Type drop-down list, and select the *Corel-Trace EPS* format. Find the directory where your scanned logo file is stored, select the file, and click *OK*.

2. With the image of your logo selected, choose *File • Export* to open the Export dialog box. Scroll down the List Files of Type drop-down list and select the *Encapsulated PostScript* format. Check the *Selected Only* box, enter a file name, and click *OK*.

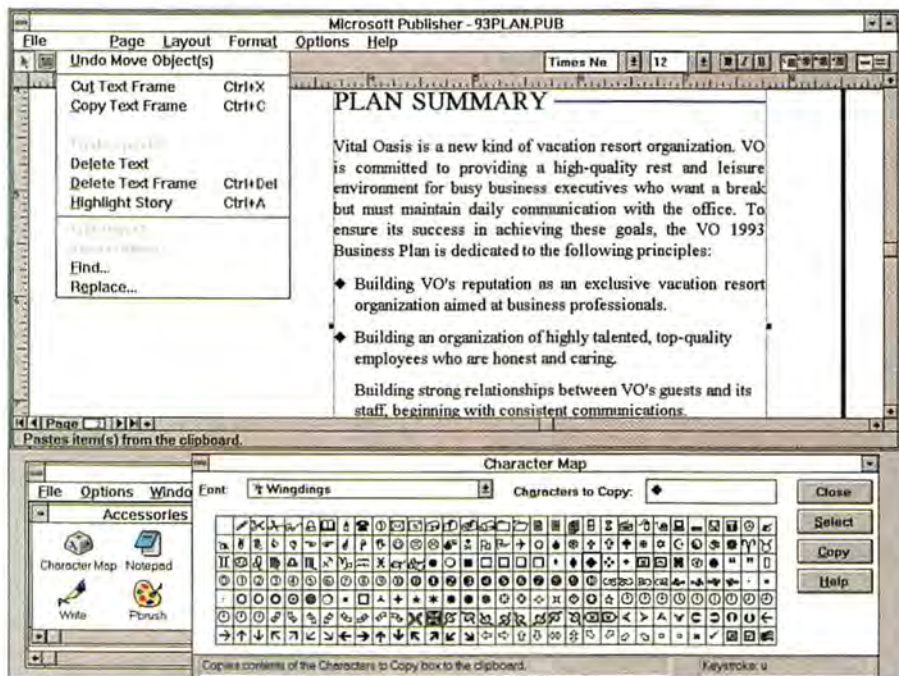

**ADDING FANCY BULLETS** to a Microsoft Publisher document is a snap: Just select a *Wingdings* symbol from *Windows'* Character Map, copy it to the Clipboard, and paste it into your *Publisher* document. You can then move or resize the symbol as you like.



# Rather than tell you how quiet our printer is, we'd like to show you the kind of noise it can generate.

"Many users will be hard pressed to see any difference [from] laser printer pages without resorting to a magnifying glass."

PC Magazine

"...laser-quality text and graphics at about half the cost of the cheapest laser printer."

PC World

*"Perhaps most startling is the improvement in output quality. In some cases it is extremely difficult to distinguish from laser printer output."*

Marco Boer, Analyst, International Data Corporation

"With the BJ-200 from Canon comes a whole new world of innovation in print quality at a new price point."

C.J. Meiser Jr., Analyst,  
BIS Strategic Decisions

"Excellent print quality... printing speeds faster than comparable competitive models."

Bill Gott, Analyst, InfoCorp

*"Best Buy"*

Printers Buyer's Guide and Handbook

*"The BJ-200 is whisper quiet while printing, which makes it a pleasant neighbor for any computer. Even better, however, is its small footprint."*

PC Magazine

The computer industry has spoken, and the message is loud and clear.

To sum it all up, the Canon® Bubble Jet™ 200 desktop printer is super fast, whisper quiet and conveniently compact.

But most importantly, it produces laser quality print at the unheard of price of under \$400.\*

For more information, or for the name of your nearest Canon dealer, give us a phone call at 1-800-848-4123. We hope to hear from you soon.

**Canon**



\*Dealer prices may vary, but most dealers sell the BJ-200 at prices under \$400. PC MAGAZINE quote reprinted from "PC MAGAZINE," December 22, 1992. Copyright ©1992 Ziff Communications Company. Canon is a registered trademark of Canon Inc. Canon Computer Systems, Inc., 125 E. Paularino Ave., Costa Mesa, CA 92628. For the nearest dealer in Canada, call (800) 387-1241.



3. In the Export EPS dialog box that appears next, make sure Low Resolution is checked and click **OK**. (A low-resolution image header requires the least amount of disk space.)

4. Exit *CorelDraw*. There's no need to save the untitled *CorelDraw* file, since you've already exported the EPS version you need.

From this point on you will see the image of your logo when you import the EPS file

into *Ventura* as well as most other *Windows* publishing and presentation packages. However, there are a handful of Microsoft's *Windows* applications—such as *Microsoft Publisher 1.0*, *PowerPoint 3.0*, *Word for Windows 2.0*, and *WordPerfect for Windows 5.2*, for example—that can't import *CorelDraw* EPS files with headers. If you use an application such as this, you will still have to use the EPS file without being able to see an image header.



## IT'S THE BEST PIZZA JOINT IN TOKYO. (But how would you know that?)

Goat cheese and grilled octopus?

Okay, it's not what you'd expect to find on your ordinary pizza. But then again, you don't go to Tony's of Tokyo for ordinary pizza. Of course if you had **LOCAL EXPERT™**, you'd already know that.

"LOCAL EXPERT?" Yes, it's the new software package that gives you all the travel tips and inside information you'll ever need. It's the food critic, business resource, nightlife review and sports directory all rolled into one. And, best of all, it's rolled tight enough to fit easily onto your laptop computer.

LOCAL EXPERT comes with an extensive collection of world and regional maps, plus lots of useful information. Order now, and you'll get LOCAL EXPERT for the special introductory price of just \$99. And that includes a detailed guide to the city of your choice from over 100 cities worldwide. To order, just call 1-800-442-8887. After all, it's

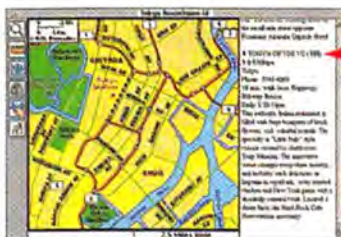

All the details come with one easy to read map.



\$99

# LOCAL EXPERT™

1-800-442-8887

Available for Macintosh™ computers and PC compatibles running Microsoft® Windows®. Comes with an unconditional 30 day money back guarantee. ME, MC & YISA accepted. All trademarks and registered trademarks are of their respective owners. SM, 3135 Kifer Rd., Santa Clara, CA 95051



THE MAPPING  
SOFTWARE  
EXPERTS™

Circle 209 on reader service card

### Easy Graphics for Small Publishers

**Q** I've started my own small desktop publishing business using *Windows*, and I'm looking for an easy way to create letterheads, logos, and simple drawings. For example, I use *PageMaker* to produce a newsletter for a company that installs wheelchair elevators and van lifts, and I want to include an occasional line drawing of a van or bus. *CorelDraw* is just too complicated for me. Can you recommend a simpler graphics program, or should I just stick with any clip art portfolios?

*Richard Duncan, Galway, New York*

**A** Although there are plenty of excellent clip art collections available, you may not find one with the specific images you need. I'd recommend you saddle up a low-cost *Windows* draw program instead. A simple draw program gives you the flexibility to create images for virtually any kind of business publication, and most come with a herd of clip art images that you can customize. One of the best is *Windows Draw 3.0* (\$149.95; Micrografx, 800/733-3729), which earned Best Buy honors in our roundup in this issue (see "Draw Programs for the Rest of Us").

Another good choice is *Arts & Letters Apprentice 1.11* (\$169; Computer Support Corp., 214/661-8960). These easy-to-use draw packages come with scads of clip art, including wheelchair-access icons and images of transportation vehicles. After you modify the images to your liking or create your own, you can easily export them in a file format that *PageMaker* and other desktop publishing applications can import.

**By Richard Jantz**

*Contributing Editor Richard Jantz is an author and computer publishing consultant in Berkeley, California.*

Mail your publishing and presentations questions to Publishing & Presentations, Q&A, PC World, 501 Second St. #600, San Francisco, CA 94107; or send them electronically to PC World Online, Publishing & Presentations; MCI Mail, RJANTZ; or 415/442-1891 (fax). Send make-over candidates, preferably clean and unfolded, to Publishing & Presentations, Make-Overs, at the above address. PC World pays \$50 for published questions or make-overs. Sorry, we cannot acknowledge unpublished materials.



# The More Windows You Open, The Cooler It Gets.<sup>SM</sup>



PC WORLD ONLINE

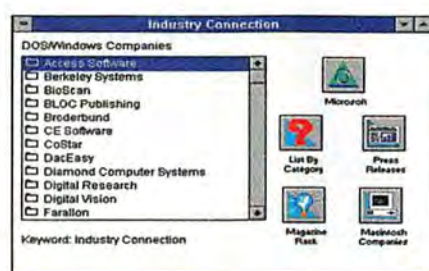

Expert Computing Advice

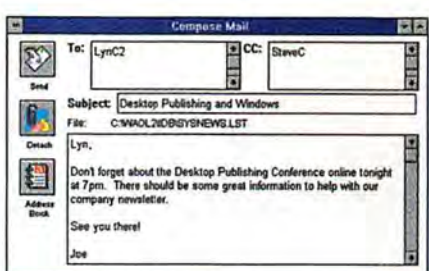

Internet E-Mail Gateway

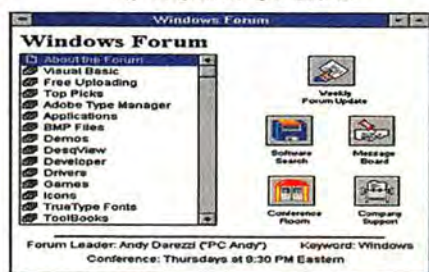

Windows Advice & Support



Fast, Easy Downloading



More Than 30,000 Software Files



Searchable News

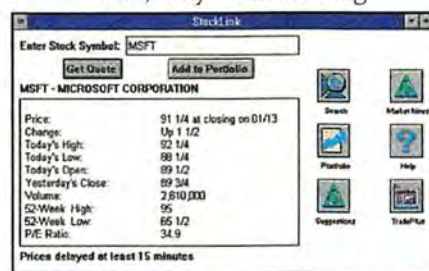

Stock Quotes & Portfolio Management

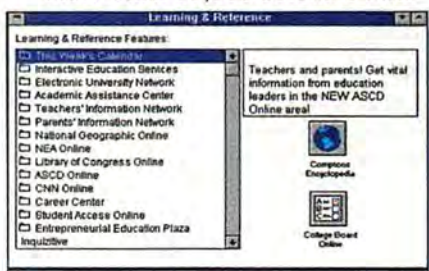

Encyclopedia & Homework Help

Try PC WORLD On America Online For FREE  
Now Available For DOS AND Microsoft Windows<sup>TM</sup>

There's only one way to appreciate America Online's capabilities – you have to try the service. So we're willing to send you our software and give you time online to explore it, absolutely free.

America Online offers PC WORLD ONLINE, where you can send opinions and questions directly to PC WORLD editors, and receive answers. Download software they recommend. Study Buyers Guide reports. Read equipment reviews. Check out past

PC WORLD issues. Plus, America Online offers you news and entertainment, computing support, thousands of programs to download and much more – all on the most “clickable” service there is.

Try it. We know you'll like it. That's why we're giving you free time online if you order now. Signing up is almost as easy as using it. Just fill out and mail the attached postage paid reply card, or call 1-800-827-6364, Ext. 6940.



Circle 207 on reader service card



**Brand names,  
low prices**  
From the  
storage experts!



**Compare! all of  
our drives come  
as complete kits.**

**All bare drive  
kits include:**

Quality Hard Drive, Complete mounting kit (3.5" kits inc. 5.25" bezel), All mounting hardware (including screws), HDI's own Hard Drive Reference Manual, Step-by-step installation instructions.

**All 8 Bit (PC/XT)  
kits include:**

Quality Hard Drive, Controller (when applicable), Complete mounting kit (3.5" kits inc. 5.25" bezel), All mounting hardware (including screws), Cable, & HDI's own Hard Drive Reference Manual Step-by-step installation instructions.

**All 16 Bit  
(286/386/486)  
kits include:**

Quality Hard Drive, 16 Bit 1" to 1" interleave hard/floppy controller, or appropriate interface, Complete mounting kit (3.5" kits inc. 5.25" bezel), All mounting hardware (including screws), Cable, & HDI's own Hard Drive Reference Manual Step-by-step installation instructions.



**Buy from a  
recognized leader.**

# Hard Drives

**HARD DRIVES**  
International

## Western Digital

Free Stacker with all Western Digital Hard Drives.  
Stacker instantly and safely doubles your hard disk capacity!



WESTERN DIGITAL

340MB	FREE STACKER 2.0	IDE
680MB w/ Stacker 2.0		
Western Digital WD2340A, 12ms 3.5" 1"H		
Bare Drive Kit		\$499
16 Bit Kit		\$519

125MB	FREE STACKER 2.0	IDE
250MB w/ Stacker 2.0		
Western Digital WD2120A, 14ms 3.5" 1"H		
Bare Drive Kit		\$379
8 Bit Kit		\$319
16 Bit Kit		\$299

210MB	FREE STACKER 2.0	IDE
420MB w/ Stacker 2.0		
Western Digital WD2200A, 12ms 3.5" 1"H		
Bare Drive Kit	SUPER BUY	\$349
16 Bit Kit		\$369

170MB	FREE STACKER 2.0	IDE
340MB w/ Stacker 2.0		
Western Digital WD2170A, 12ms 3.5" 1"H		
Bare Drive Kit		\$289
16 Bit Kit		\$309

250MB	IDE
Western Digital WD2250A, 12ms 3.5" 1"H	
Bare Drive Kit	\$399
16 Bit Kit	\$429



## Fujitsu

420MB	FREE ANTI VIRUS	IDE/SCSI
Fujitsu FJ2623A/S, 12ms 3.5" HH		
Bare Drive Kit		\$749
16 Bit Kit (IDE)		\$829
16 Bit Kit (SCSI)		\$949

510/520MB	FREE ANTI VIRUS	IDE/SCSI
Fujitsu FJ2624A/S, 12ms 3.5" HH		
Bare Drive Kit		\$849
16 Bit Kit (IDE)	SUPER BUY	\$869
16 Bit Kit (SCSI)		\$999

1080MB	FREE ANTI VIRUS	SCSI
Fujitsu FJ2266S, 14.5ms 5.25" FH		
Bare Drive Kit		\$1,199
16 Bit Kit	SUPER BUY	\$1,349

## Seagate

42MB	IDE
Seagate ST351A, 28ms 3.5" 1"H	
Bare Drive Kit	\$139
8 Bit Kit	\$179
16 Bit Kit	\$159

106MB	IDE
Seagate ST3120A, 15ms 3.5" 1"H	
Bare Drive Kit	\$249
8 Bit Kit	\$289
16 Bit Kit	\$269

245MB	IDE/SCSI
Seagate ST3283A/N, 12ms 3.5" 1"H	
Bare Drive Kit (IDE)	\$429
Bare Drive Kit (SCSI)	\$459
16 Bit Kit (IDE)	\$449
16 Bit Kit (SCSI)	\$609

## Micropolis

660MB	SCSI
Micropolis MC1624, 15ms 5.25" HH	
Bare Drive Kit	\$1,179
16 Bit Kit	\$1,329

1350MB	SCSI
Micropolis MC1528-15, 14ms 5.25 FH	
Bare Drive Kit	\$1,749
16 Bit Kit	\$1,899

## Maxtor

130MB	IDE
Maxtor MX7120A, 15ms 3.5" 1"H	
Bare Drive Kit	\$259
16 Bit Kit	\$279

210MB	IDE
Maxtor MX7213A, 15ms 3.5" 1"H	
Bare Drive Kit	\$359
16 Bit Kit	\$379

## Conner

40MB	IDE
Conner CP3000, 25ms 3.5" 1" H	
Bare Drive Kit	\$159
8 Bit	\$199
16 Bit Kit	\$179

170MB	IDE
Conner CP30174A, 17ms 3.5" 1"H	
Bare Drive Kit	\$299
16 Bit Kit	\$319

## Talon

120MB	FREE STACKER 2.0	IDE
240MB w/ Stacker 2.0		
Talon TA3020A, 16ms 3.5" 1" H		
Bare Drive Kit		\$239
8 Bit Kit		\$279
16 Bit Kit		\$259



**If you don't  
see what you  
need, call!**



# Storage solutions.

Reliable, fast and economical.

**HARD DRIVES**  
International

## Tape Backups

### alon™ by Colorado

**SUPER BUY!**

20MB inc. one tape  
50MB inc. TWO tapes

\$159  
\$219

Standard QIC 80 attaches  
existing floppy controller  
dedicated unit, w/ data  
compr. 2-3MB/min.

### Colorado

120MB \$179 250MB \$229



## WangDAT

### DAT Tape Backups

**SUPER BUY!**

WangDAT is the premier name in Digital Audio Tape backup systems. These compact units offer the speed and reliability necessary for high capacity tape storage for DOS, Novell and UNIX-based systems. Now Super Direct™ Priced!

Internal kits - 3.5" with 5.25" frame, 16 Bit controller card, cable, software, mounting hardware and tape included. External kits - external case, 16 Bit controller card, cable, software, SCSI interface, tape included.  
2GB 3100 Internal 16 Bit Kit \$1,049  
4GB 3200 Internal 16 Bit Kit \$1,299  
4GB 3200 External 16 Bit Kit \$1,399

## Bernoulli by MEGA

Your drive will grow with you if you change systems or platforms. And, only Bernoulli is endorsed by 99 percent of its owners!

Bernoulli features a 75,000-hour MTBF rate, proven head-crash resistance and disks that withstand an eight-foot drop! Up to 360MB with Stacker® 2.0.

### 360MB Removable Media Kit

Bernoulli, the best name in removable media, offers a 90 Pro internal drive, full SCSI adapter, up to 360MB of storage, 2 90MB cartridges and Stacker® 2.0 disk compression software.  
360MB Internal Kit \$499  
Additional Cartridges \$149  
Tri-Pack Cartridges \$419



Each drive  
Includes 2  
cartridges!

**BERNOULLI  
MEANS SECURITY  
FOR YOUR DATA**



### Other Iomega Products

PC Powered 90 Pro Kit \$599  
MacTransportable Kit \$559  
PC2B Interface Card \$159

## Software

86 Max 6.0 \$59  
ct for Windows 225  
fter Dark 2.0 Windows 29  
utomap 47  
ack-It 4 39  
odyworks 39  
hemistry Works 45  
hessmaster 3000 Windows 39  
orel Draw 3.0 365  
Base IV 1.5 469  
xpro 2.0 495  
enermic Cadd 6.0 255  
rammatik 5 DOS/Windows 55/55  
reat Naval Battles 39  
arvard Graphics Windows 345  
hn Madden Football II 29  
aplunk Pro 4.0 99  
otus 1-2-3 3.4 379  
otus Organizer 95  
otus Smart Suite Pack 409  
avis Beacon Typing 39  
indowMicrosoft Access 309  
icrosoft Excel 4.0 295  
icrosoft Office 3.0 459  
icrosoft Publisher 119  
icrosoft Word 2.0 295  
icrosoft Works 2.0 119  
orton Anti-Virus 2.0 79  
orton Desktop DOS 1.0 105  
orton Desktop Windows 109  
orton PC-Anywhere 4.5 99  
orton Utilities 6.01 99  
rbits 29  
geMaker 4.0s 489

Paradox 4.0 499  
PC Tools 8.0 125  
Peachtree 6.0 Complete 175  
Peachtree Windows Accounting 75  
Print Shop Deluxe Windows 49  
Procomm Plus 2.0/Windows 65/79  
Q-DOS 3 55  
Q&A 4.0 239  
Quattro Pro Win+DOS 129  
QEMM386 6.02 59  
Quickbooks 85  
Quicken DOS 6.0 45  
Quicken Windows 2.0 39  
Spanish Assistant Bi-directional 55  
Sports Adventure 49  
Stacker 3.0 89  
Superstor Pro 85  
WinFax Pro 3.0 79  
WordPerfect Presentation 2.0 269  
XTree Gold 2.5 85  
XTree Windows 65

### Automap

Windows  
version  
available!

Clear, detailed maps that can get you anywhere in the United States. Automap will help you find the fastest, shortest or most scenic route and provide you with complete directions.

\$47

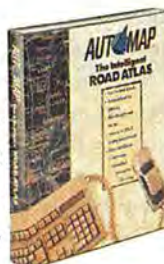

### Insight

**SUPER BUY!**

Insight 15" 1024x768 high-resolution perfect-view video. Non-interlaced. \$429

Insight 17" 1280x1024 high-resolution 26mm dot pitch. Non-interlaced. \$929

### Hitachi NSA

SuperScan 15" CM1584 \$499  
SuperScan 17" CM1785 \$999  
SuperScan 20" CM2085 \$1,399

### NEC

MultiSync 3FGx 15" \$639  
MultiSync 4FG 15" \$749  
MultiSync 5FG 17" \$1,349  
MultiSync 6FG 21" \$2,359

**Expand  
your  
view**

When you  
need  
monitors,  
think  
Insight!

Insight Distribution Network, Inc.  
912 W. 4th St., Tempe, AZ 85281  
602-902-1128  
Sales FAX 602-902-1150  
Corporate - Gov't - Educational  
602-998-8063  
PO/FPO/International  
602-902-1145  
AX 602-902-1188

8056

**800-998-8056**

Prices and availability subject to change without notice. All items are NEW. POs accepted from qualified buyers- Net 30. APO/FPO orders add \$16 for US Post Express Mail. POs, 30-Day Guarantee and 1-Year Replacement Policy may have some restrictions. Shipping is non-refundable. All trademarks are the properties of their respective owners. Intel Inside is a registered trademark of Intel Corporation. Leasing available for businesses. 4/93.

Circle 121 on reader service card

**Insight** Buy the  
Super  
Direct™  
way!



## COMMUNICATIONS Q & A

### Modeming Your Pager

**Q** Do you know of any autodialers that can send text messages to an alphanumeric pager?

*Mark J. Krisburg, Oceanside, California*

**A** At the moment, the only program I know of that can do this is Borland's *SideKick*. By the time you read this, however, two snazzy *Windows* packages that offer this capability will be released. *Notify* will enable you to send messages from applications such as *Excel* and *Microsoft Word* to a pager. It's from Ex Machina; 800/238-4738, 718/832-5465 (fax). A DOS version will also be available soon. Both will list for \$149. The next version of *The DeskTop Set* will also be able to talk to your pager. It lists for \$195 from Okna Corp.; 201/460-0677. You can purchase it directly from Okna for only \$89.

### Transferring Files Behind the Scenes

**Q** I'd like to be able to do file transfers in the background while I run other applications. Do you know of any utilities that will let me do this? I currently use *Telnet*, and I don't want to use *Windows* or *Desqview*.

*Steve Polgar, Ann Arbor, Michigan*

**A** There are some memory-resident utilities that pop applications into the background, but none that will work if you try to coax your communications program to do a file transfer behind the curtain. You might consider switching your communications software to a program that can work in the background.

*Crosstalk Mk. 4* from Digital Communications Associates is a good choice. *SoftKlone's Mirror* also has this talent, as does the plain-vanilla communications mode in the remote software *Close-Up* by Norton-Lambert.

One bonus of these DOS communications programs is, they'll give you much better speed and performance in background file transfers than *Windows* communications programs provide.

### Troubleshooting in NRAM

**Q** What is my modem's NRAM? What can I use it for?

*Laura Borne, White Plains, New York*

**A** Your modem's non-volatile random access memory, or NRAM, is a chip in the modem that stores configuration settings. Many modems will even let you store phone numbers in NRAM. A Hayes-compatible modem will let you store multiple configuration profiles—usually two—in addition to the factory default profile.

In the early days of 9600-bps modems, owners swapped and compared NRAM setups with the zeal of custom Corvette owners. Tweaking the NRAM was what hot-rodded the modem. NRAM is just as essential in 2400-bps modems, though they have fewer commands to set. Old 1200-bps modems don't have an NRAM—their settings are controlled by DIP switches or the communications software.

Storing some of the initialization commands in NRAM is good housekeeping. It speeds up the modem's initialization process and makes the settings semipermanent. And because many communications programs send exotic commands to the modem, they may leave your modem catatonic and unable to dial out with another communications program. You may need to restore one of your modem's NRAM settings or return it to its original factory defaults (with the AT&F command).

Go to your communications software's terminal screen (the first screen you get when you load *Procomm*). Type the AT command that will display the currently active configuration on screen, followed by **Enter**. (You may have to hunt through your manual for this command.) In the case of a Hayes-compatible modem it's **AT&V**, but it may be different for your modem. The modem will display a list of settings. These might look like com-

plete gibberish at first, but don't be scared. There's a list of what the settings control in your modem's manual.

To change these settings, simply type the command and the new value on screen. For example, if call waiting is disrupting your modem's operation, you can instruct it to ride out the call waiting beeps: Increase the amount of time the modem waits after losing a remote car-

**Because many communications programs send exotic commands to the modem, they may leave it catatonic.**

rier before it hangs up. That value is stored in the S10 register. To change the delay time to 10 seconds, type **S10=100** and press **Enter**.

Once you've finished making changes, store the configuration by typing the command **AT&Wn** where *n* is the number of the configuration profile.

Go to your modem's setup screen. Erase any commands that you stored in NRAM from the modem's dialing and initialization strings. Add **Z** to the start of the initialization string to restore your modem to its customized NRAM settings whenever the software is loaded.

If your modem has DIP switches, there may be one to set the modem to load NRAM settings—rather than its factory settings—when it's turned on. Make sure that's in the correct position.

**By Judy Heim**

*Judy Heim is a contributing editor for PC World.*

*Mail your communications questions to Communications Q&A, PC World, 501 Second St. #600, San Francisco, CA 94107; or send them electronically to PC World Online, Communications Q&A; GENIE, JUDY.HEIM; CompuServe, 75300,713; MCI Mail, 312-7737; Internet, 3127737@mcimail.com; or 415/442-1891 (fax). PC World pays \$50 for published questions. Sorry, we cannot acknowledge unpublished materials.*



# THE COMPUTER BOWL IS FILLING UP.



The Computer Museum's 5th Annual Computer Bowl rapidly approaches. The contestants are training hard. Sponsors are lining up. Enthusiasm is at a fever pitch. The whole world is watching. Don't wait another nanosecond. Make your ticket reservations now. The Computer Bowl is filling up. And if it's anything like last year, The Computer Bowl will soon runneth over.

**The Computer Museum's 1993 Computer Bowl Presented By: The Association for Computing Machinery (ACM); Date: May 14, 1993; Place: The San Jose Convention and Cultural Facilities, San Jose, California; Satellite broadcast to: The Computer Museum, Boston, Massachusetts.**

**EAST COAST TEAM:** Mitchell E. Kertzman, Captain, Powersoft Corporation; John F. Burton, LEGENT Corporation; Neil J. Colvin, Phoenix Technologies Ltd.; Alain J. Hanover, Viewlogic Systems, Inc.; Patricia B. Seybold, Patricia Seybold Group. **WEST COAST TEAM:** Harry J. Saal, Captain, Network General Corporation; Jean-Louis Gassée, Be Incorporated; Jerry Kaplan, GO Corporation; Michael A. McConnell, SuperMac, Inc.; Lisa G. Thorell, Dataquest Incorporated. **"THE EXAMINER,"** Bill Gates, Microsoft Corporation. **JUDGES:** Dr. David L. Nelson, Fluent, Inc.; John F. Shoch, Asset Management Company.

**FOUNDERS:** Pat Collins Nelson and Dr. David L. Nelson. **UNDERWRITERS:** Apple Computer, Inc. **OFFICIAL SPONSORS:** Bank of Boston, The Bank; BASF Information Systems, The Diskette; Intel Corporation, The Microprocessor; LEGENT Corporation, The Enterprise Systems Management Provider; MasPar Computer Corporation, The Massively Parallel Computing Company; Merrill, Pickard, Anderson & Eyre, The Venture Capital Firm; Network General Corporation, The Network Analyzer; Price Waterhouse, The Accounting Firm; Robertson, Stephens & Company, The Investment Bank; Stratus Computer, Inc., The Transaction Processor; Viewlogic Systems, Inc., The Official Electronic Design Automation Company; Visix Software Inc., The High Performance Workstation Software Company; Wellfleet Communications, Inc., The Internetworking Company. The Computer Bowl is broadcast on the PBS series, "Computer Chronicles," hosted by Stewart Cheifet. The Computer Bowl is a project to benefit the educational programs of The Computer Museum, 300 Congress Street, Boston, MA 02210. For tickets and sponsorship information (617) 426-2800 ext. 399.





# Be smart! Be thrifty!

1990, 1991 and 1992 World Class Awards  
for Best Mail-Order Company



All software is not copy-protected, unless indicated otherwise by (CP).

The four-digit number next to each product is the product's ITEM NUMBER. Please refer to this number when ordering. Thank you.

We carry only the latest versions of products. Version numbers are current at press time. Products listed here in red are Microsoft Windows Applications.

NEW!



## Compaq Computer ... 3 years

10889 ProLine 4/25s w/240 MB + —25 MHz 486SX; 240 MB hard drive; 4 MB RAM upgradable to 32 MB; 5 1/4" Drive; Modem (2400 data, 9600/4800 S/R fax); Prodigy; PFS:WindowWorks. Purchase additional RAM, Math CoProcessor, Bernoulli Drive, Colorado Tape Backup, or any of over 25 popular programs (incl. Excel, WordPerfect, Quattro Pro, or 1-2-3) and we'll install and test them for no extra charge. Call for complete list! Order these customized Compaqs by 10 p.m. and we'll ship overnight. (monitor not included) .. \$1499. 10884 Samsung SyncMaster 15" Color Monitor (1024 x 768 maximum resolution) 499.

## COMPUTERS

Compaq Computer ... 3 years		
9548	ProLine 3/25s with 84 MB, Windows (monitor not included) .....	\$895.
9549	ProLine 4/25s with 240 MB, Windows (monitor not included) .....	1399.
10891	ProLine 4/50 with 120 MB, Windows .....	1839.
10894	ProLine 4/50 with 240 MB, Windows, 5 1/4" drive, Modem, Prodigy .....	2149.
9554	LTE Lite/25c with 84 MB .....	3199.
9553	LTE Lite/25c with 120 MB .....	3499.
9552	Centura 3/25 with 120 MB, Windows .....	1729.
9551	Centura 3/25c with 120 MB, Windows .....	2249.
9550	Centura 3/25c with 84 MB, Windows .....	2099.

## COMPETITIVE UPGRADES

Please call for criteria to qualify to trade up for these popular products. Policies may vary depending on vendor.

Aldus		
11033	FreeHand Windows Comp. Upgrd. (11034 3 1/2")	145.
11038	Persuasion Windows Comp. Upgrd. (11039 3 1/2")	95.
11036	PhotoStyler Win. Comp. Upgrd. (11037 3 1/2")	189.
Approach Software		
3830	Approach for Windows Comp. Upgrade .....	95.
Borland International		
3684	Quattro Pro 1.0 Windows Competitive Upgrade (3694 3 1/2")	89.
Claris Corp.		
5228	FileMaker Pro Competitive Upgrade .....	89.
Microsoft		
5693	Excel 4.0 Competitive Upgrade (5695 3 1/2")	125.
8353	PowerPoint 3.0 Comp. Upgrd. (8352 3 1/2")	125.
3881	Word for Windows 2.0A Competitive Upgrade (7841 3 1/2")	125.

## SOFTWARE

AddStor		
8807	SuperStor Pro 1.0 .....	85.
Adobe Systems		
10774	Adobe Photoshop 2.5 for Windows (3 1/2" only) ..	548.
7547	Adobe Type Manager 2.5 for Windows .....	45.
6591	Adobe Illustrator 4.0 for Windows (6439 3 1/2")	389.
7940	Adobe Type Set Value Pack (7941 3 1/2") .....	39.
(Entire Adobe Type Library available.)		
AGFA		
10396	Discovery TrueType Pack .....	49.
Aldus		
1332	PageMaker 5.0 for Windows (April '93) (4247 3 1/2") .....	589.
Altsys Corporation		
8675	Fontographer for Windows 3.5 (3 1/2" only) .....	259.
Application Techniques		
8337	WinDings 1.0 for Windows .....	49.
1214	Pizazz Plus 3.0 .....	79.
Approach Software		
6598	Approach 2.0 for Windows .....	259.
Ares Software		
6030	FontMonger 1.06 for Windows .....	89.
Artisoft		
2455	Lantastic AE-2 EtherNet Starter Kit 4.1 .....	469.
9775	Lantastic AE-2 Starter Kit for Windows .....	499.
2452	AE-2 EtherNet Adapter Card .....	199.

Automap		
2729	Automap USA for DOS .....	55.
8569	Automap USA for Windows .....	55.
Avery Dennison		
6006	Label Pro 1.6 (Laser) .....	49.
Banner Blue Software		
2088	Org Plus 1.0 for Windows .....	125.
Berkeley Systems		
9885	Alter Dark 2.0 for Windows .....	29.
6649	Star Trek: The Screen Saver (3 1/2" only) .....	34.
Bitstream		
8040	FaceLift 2.0 for WordPerfect 5.0/5.1 .....	69.
2089	MakeUp 1.1 for Windows 3.0/3.1 .....	79.
Borland International		
10616	Quattro Pro for Windows (3 1/2" only) (ends 4/30/92) .....	95.
9635	Object Vision 2.1 (3 1/2" only) .....	99.
10710	Paradox for Windows (3 1/2" only) (ends 4/30/92) ..	129.
Broderbund		
5900	PC USA 2.0 .....	29.
5902	PC Globe 5.0 .....	39.
8855	Print Shop Deluxe 1.0 (8856 3 1/2") .....	45.
Caere		
4130	Faxmaster 1.0 .....	95.
8933	OmniPage Professional 2.1 .....	629.
Central Point		
8114	Backup 7.1 .....	89.
5039	PC Tools 8.0 (1475 3 1/2") .....	125.
ChipSoft		
1663	TurboTax Personal 1040 for DOS Final .....	49.
3517	TurboTax Personal 1040 for Windows Final (3 1/2" only) ..	49.
6221	TurboTax/Quicken Bundle 10.1/6.0 Final .....	59.
3080	TurboTax Windows/Quicken Bundle 10.1/2.0 .....	59.
TurboTax State Packages for DOS .....		
ea. 39.		
Claris Corp.		
10996	ClarisWorks for Windows .....	95.
5257	FileMaker Pro 2.0 for Windows .....	268.
CompuServe		
7546	DOS Membership Kit 2.0 .....	25.
10957	Windows Membership Kit 1.0 .....	27.
Concentric Data Systems		
6575	R & R Report Writer for DOS .....	159.
9236	R & R Report Writer for Windows .....	159.
Contact Software		
7435	ACT! for Windows .....	239.
Corel Systems		
5506	CorelDRAW! 3.0 (5508 3 1/2") .....	395.
Data Storm		
4798	PROCOMM PLUS 2.01 .....	69.
6918	PROCOMM PLUS 2.01 for Windows .....	99.
DCA/Crosstalk		
5611	Crosstalk 2.0 for Windows .....	119.
Delrina Technology		
2446	WinFaxPro 3.0 .....	79.
5974	DOSFax PRO .....	49.
10454	Windows Communications PAK .....	145.
DeltaPoint		
5172	FreezeFrame 1.0 for Windows .....	62.
8750	DeltaGraph Professional 1.0 for Windows .....	339.
Fifth Generation Systems		
7725	Direct Access 5.1 .....	64.
3950	Fastback Plus .....	95.
6431	Fastback Plus for Windows .....	95.
Fractal Design		
7822	Sketcher 1.0 for Windows .....	94.

Gibson Research		
9832	SpinRite II 2.0 .....	59.
Hewlett-Packard		
8731	Dashboard 1.0 for Windows .....	45.
IBM		
7303	OS/2 2.0 Upgrade from DOS (7305 3 1/2") .....	99.
Inset Systems		
7298	HiJaak 2.1 115. 3820 1.0 for Windows .....	115.
Intuit		
2426	Quicken 5.0 45. 5596 for Windows .....	45.
LaserTools		
6882	PrintCache 3.1 .....	49.
9510	PrimeType 1.0 for WordPerfect .....	62.
Lotus		
5417	1-2-3 3.4 (5416 3 1/2") .....	399.
5653	1-2-3 2.4 (5652 3 1/2") .....	335.
2755	1-2-3 1.1 for Windows (2756 3 1/2") .....	309.
3424	1-2-3 1.1 for Windows Upgrade (3428 3 1/2") ..	99.
5799	Ami Pro 3.0 .....	239.
1847	Ami Pro 3.0 Competitive Upgrade .....	99.
3523	Freelance Graphics 2.0 for Windows (5005 3 1/2")	349.
10753	Improv for Windows (3 1/2" only) .....	intro. price 99.
1493	Organizer for Windows .....	99.
5981	SmartSuite (5982 3 1/2") .....	469.
MECA		
2798	Managing Your Money 9.0 .....	32.
4603	TaxCut 1992 37. 3885 for Windows .....	37.
State Tax Packages .....		
ea. 29.		
Microcom		
6234	CarbonCopy Plus 6.1 .....	129.
4410	CarbonCopy Plus 1.0 for Windows .....	129.
Micrografix		
3627	Windows Draw! 3.0 (3628 3 1/2") .....	99.
MicroLogic Software		
5350	TrueType 1.0 for DOS .....	49.
8579	MoreFonts 3.0 .....	75.
Microsoft		
8355	Access 1.0 for Windows (8326 3 1/2") .....	89.

NEW!

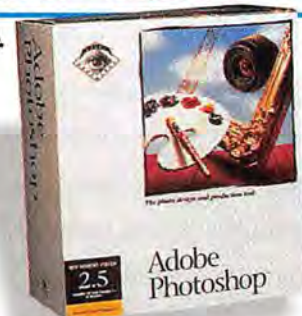

## Adobe Systems

10774 Adobe Photoshop 2.5 for Windows—Image editing & photo manipulation. Import illustration files, do delicate retouching, & more. Incl. dodge & burn & quick mask for easier object selection (3 1/2" only) .....

\$548.



# Get the ProLinea 4/50!

7010	Windows 3.1 (7009 3 1/2")	\$89.
6224	Windows for Workgroups Upgrd. (6249 3 1/2")	89.
6141	Windows for Workgroups Add-on (6172 3 1/2")	59.
2735	Works 2.0 for Windows	129.
3337	Publisher 1.0 for Windows	129.
7387	PowerPoint 3.0 for Windows (8423 3 1/2")	299.
6195	Word 2.0 for Windows	299.
2856	Excel 4.0 for Windows (5680 3 1/2")	299.
7388	Project 3.0 for Windows	445.
8137	Office 3.0 for Windows (8138 3 1/2")	449.
1620	MS-DOS 5 Upgrade (1623 3 1/2")	59.
10058	FoxPro 2.5 for DOS (10059 3 1/2")	299.
10056	FoxPro 2.5 for Windows (10057 3 1/2")	299.
10051	Font Pack 2 for Windows	45.
1624	Visual Basic 2.0 Windows Standard Edition	129.
<b>MicroSpeed</b>		
8659	Cursor Deluxe 1.0	27.
<b>Nolo Press</b>		
2982	WillMaker 4.0	35.
<b>Norton-Lambert</b>		
2753	Close-Up for Windows & DOS	
	Dual Pack 4.0 (2754 3 1/2")	125.
<b>Panacea</b>		
2413	WinSpeed 1.0 (Windows accelerator)	55.
<b>PC-Kwik</b>		
4924	Super PC-Kwik 5.01 (4922 3 1/2")	49.
4925	PC-Kwik Power Pak 3.0 w/Power Disk (8004 3 1/2")	79.
<b>Peachtree</b>		
5757	Accounting 5.0 for Windows	79.
<b>Personics</b>		
9288	Laptop UltraVision 2.1 (3 1/2" only)	59.
<b>Polaris Software</b>		
4395	PackRat 5.0	249.
<b>Portfolio Software</b>		
10459	DynoDex for Windows	49.
<b>Power Up</b>		
10582	myHouse	59.
<b>Qualitas</b>		
7539	386MAX 6.02	59.
<b>Quarterdeck</b>		
3221	Expanded Memory Manager 386 6.0 (3217 3 1/2")	59.
4586	DESQview 386 2.4 (4585 3 1/2")	129.
<b>Reality Technologies</b>		
6572	WealthBuilder 3.0 (includes Smart Investor)	94.
<b>Reference Software</b>		
4396	Grammatik V	55.
7483	Grammatik V for Windows	55.
<b>Shapeware</b>		
5426	Visio 1.0 for Windows (3 1/2" only)	199.
<b>Sofnet</b>		
5883	FaxWorks 2.5 (Windows & DOS) (3 1/2" only)	45.
<b>Software Marketing Corporation</b>		
5147	Orbits 1.0	36.
5145	Bodyworks 1.0	45.
<b>Software Publishing</b>		
3482	Harvard Graphics (6276 3 1/2")	399.
4403	Harvard Graphics for Windows (4402 3 1/2")	369.
<b>Spinnaker</b>		
10900	Address Book & Tax Cut for Windows (3 1/2" only)	42.

<b>Stac Electronics</b>		
1409	Stacker 3.0	\$95.
<b>Symantec</b>		
3784	The Norton Backup 2.0 for Windows (3786 3 1/2")	99.
3146	The Norton Utilities 6.01 (5136 3 1/2")	115.
2359	The Norton Desktop 2.0 for Windows (2360 3 1/2")	115.
8378	Norton PC Anywhere 4.5 (8535 3 1/2")	119.
10856	Actor Professional 4.1 for Windows	329.
<b>TIMESLIPS</b>		
5698	Timeslips Release 5	189.
<b>Touchstone Software</b>		
7420	Check It Plus 3.0	85.
<b>Traveling Software</b>		
4407	LapLink Pro 4.0	99.
<b>Walt Disney Computer Software</b>		
10100	Aladdin Print Kit 1.0 (3 1/2" only)	15.
9984	The Animation Studio 1.0	72.
<b>WordPerfect Corporation</b>		
3804	WordPerfect (3795 3 1/2")	269.
3494	WordPerfect for Windows (3497 3 1/2")	279.
<b>XTree</b>		
8328	XTree 1.0 for Windows (8957 3 1/2")	65.
6161	XTree Gold 2.5	95.

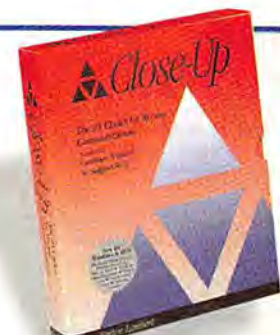

**Norton-Lambert**  
**2753 Close-Up for Windows & DOS**  
**Dual Pack 4.0—PC Magazine's Editors' Choice for controlling PCs miles away by modem. PC World's "Best Buy" for remote communications (2754 3 1/2")** ..... **\$125.**

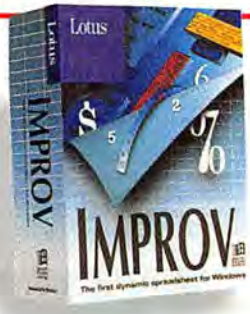

**Lotus**  
**10753 Improv for Windows (3 1/2" only)—The first dynamic spreadsheet for Windows!**  
 Analyze your data with Improv's "dynamic views" that let you rearrange your spreadsheet without rebuilding it.. **intro price \$99.**

## HARDWARE

Warranties listed next to manufacturer.

<b>3 Com ... lifetime (conditional)</b>		
3453	EtherLink II/16	159. 3469 II/16 TP 169.
<b>American Power ... 2 years</b>		
7108	Smart UPS 400	339. 7105 Smart 600 439.
3819	Back-UPS 250	115. 3858 Back 400 179.
7107	Back-UPS 450	215. 3823 Back 600 295.
<b>Apollon ... limited lifetime</b>		
2469	Thumbelina PC or 2480 MousePen Pro PC	ea. 59.
9564	Gulliver (black) or 9565 Gulliver (gray)	ea. 59.
<b>ATI Technologies ... 5 years</b>		
8463	VGA Wonder XL24 (with 1 MB)	149.
2012	Graphics Ultra (with 1 MB)	209.
3886	Graphics Ultra + (with 2 MB)	339.
3871	Graphics Ultra Pro (with 2 MB)	519.
<b>Boca Research ... 5 years</b>		
10468	SVGAX3 (with Bit BCT acceleration)	149.
7150	BOCARAM/AT PLUS (2 MB)	169.
7139	(4 MB)	239. 7138 (8 MB) 449.
6998	I/O Board for AT	49. 6999 for PS/2 89.
8380	BasicVGA	49. 8381 SuperVGA 115.

<b>Caere ... 1 year</b>		
8158	Typist Plus Graphics	299.
<b>Canon ... 1 year</b>		
We are an authorized Canon Service Center.		
7893	BJ-10ex BubbleJet Printer (4.6 lb.)	255.
7809	BJ200 BubbleJet Printer	369.
8940	BJ-C800 Color BubbleJet Printer	1899.
7897	BubbleJet Ink Cartridge (BJ-10ex)	23.
<b>Cardinal ... lifetime</b>		
8690	MVP24I Modem Value Pack	39.
7667	MVP96IF FaxModem Value Pack	195.
<b>CoStar ... 1 year</b>		
10300	Address Express	689.
<b>Creative Labs ... 1 year</b>		
8578	Sound Blaster	99. 2336 Sound Blaster Pro 189.
5770	Sound Blaster 16	229.
<b>Curtis ... lifetime</b>		
7358	Command Center SPF-4	79.
<b>Cyrix Corporation ... 5 years</b>		
9877	FasMath 83S87-16 (SX compatible)	69.
9875	FasMath 83D87-25 or 9876 83D87-33	ea. 89.
<b>Diamond Computer ... 5 years</b>		
10079	Stealth 24 Graphics Accelerator	165.
8333	SpeedStar 24X Graphics Accelerator	165.
<b>Epson ... 2 years</b>		
We are an authorized Epson Service Center		
5555	AP-3250 (80 col., 200 cps, 24 pin)	199.
2358	LQ-570 (80 col., 252 cps)	259.
2361	LQ-870 (80 col., 330 cps)	489.
2357	LQ-1170 (136 col., 330 cps)	669.
10784	Action Laser 1500 (1 MB)	889.
10752	ES600C Color Scanner (requires interface kit)	895.
<b>Hauppauge Computer ... 1 year</b>		
4008	Win/TV	439.
10593	Win/TV, Microsoft Video for Windows Bundle	459.
<b>Hayes ... 2 years</b>		
9039	Accura 2400 (ext.)	85. 9033 (internal) 79.
7391	ULTRA 96 Modem	599. 5024 ULTRA 144 669.
1345	OPTIMA 24 Modem	125. 3522 OPTIMA 96 349.
8187	OPTIMA 24+FX96	159.
7395	OPTIMA 144+FX144	479.
<b>Hewlett-Packard ... 1 year</b>		
7620	DeskJet 550C (color) (with ink cartridge)	789.
9993	LaserJet IIIP (with toner)	1099.
6442	LaserJet 4 (with toner)	1499.
<b>Intel ... 3 years</b>		
3864	14.4EX Modem	469.
1086	Matched Memory Classic Memory Board OK	95.
8479	Above Board ISA OK	179.
5994	Modem 400	399. 5995 Modem 400E 399.
5999	FAXability Plus (software)	52.
6003	FAXability Plus OCR (software)	165.
2994	EtherExpress 16 or 3021 16 TP	ea. 129.
<b>MATH COPROCESSORS</b>		
4750	80387SX (all 80386SX CPUs)	79.
5409	80387DX (all 80386DX CPUs)	85.
<b>I/O Designs</b>		
8121	Ultimate Laptop SL Carry Case	52.
8113	Ultimate Laptop EX Carry Case	59.



**Delrina Technology**  
**10454 Windows Communications PAK—**  
 Solves all your communications needs. This value packed bundle includes the award-winning WinFax PRO 3.0, Crosstalk for Windows, and SuperStar Pro ..... **\$145.**

**800-800-0003**

**PC Connection**  
 6 Mill Street  
 Marlow, NH 03456  
**SALES 603-446-0003 FAX 603-446-7791**



# Compaq. Overnight. \$5.

<b>Kensington Microware ... 1 year</b>	
<i>Full line available. Partial listing.</i>	
2582 MasterPiece Plus.....	\$95. 2587 Remote.. \$105.
10748 MasterPiece Compact.....	59.
10410 Notebook Traveler PC Deluxe Case.....	75.
7899 Expert Mouse serial... 99. 7900 bus.....	115.
<b>Key Tronic ... 3 years</b>	
4518 101 Plus Keyboard.....	99.
4387 Trak 101 Keyboard (with trackball).....	165.
<b>KOSS Corporation ... lifetime</b>	
5459 HD-4 speakers with equalizer.....	49.
<b>Logitech ... limited lifetime</b>	
3996 Trackman2 (combo).....	79.
2343 Trackman Portable.....	99.
7975 ScanMan 256... 269. 1015 ScanMan Color ..	599.
3295 Mouseman (combo)..... 69. 9766 (cordless) ..	89.
10573 Mouseman with TaxCut 1992 for Windows.....	99.
<b>MediaVision ... 3 years</b>	
5637 ProAudio Spectrum 16.....	199.
7873 Fusion CD 16 (internal).....	519.
5638 MultiMedia PC Upgrade Kit 16.....	969.
10735 CDPCXL.....	1099.
7580 T3144 Internal 14.4 S/R Fax/Modem.....	529.
10514 P2144 14.4 Pocket Fax/Modem.....	379.
10515 C5144 14.4 Fax/Modem (Compaq LTE/Contura) ..	499.
10803 CC3144 14.4 credit card Fax/Modem.....	499.
<b>Microsoft ... lifetime</b>	
7597 Microsoft Mouse (bus or serial).....	85.
1896 Ballpoint Mouse (serial only).....	119.
2898 Mouse with Windows 3.0 (bus or serial).....	149.
<b>MicroSpeed ... 1 year</b>	
6007 PC-TRAC Trackball serial.....	75.
<b>Microtek ... 1 year</b>	
5187 ScanMaker II 879. 5175 ScanMaker IIXE ..	1099.
<b>Mouse Systems ... lifetime</b>	
3213 PC Trackball II (serial).....	55.
7878 PC Mouse III (serial)..... 69. 5427 NewMouse ..	62.
<b>Mustek ... 1 year</b>	
7778 PrinScan105... 179. 7780 Color Artist Pro ..	399.
8455 6000C Color Scanner for Windows.....	999.
<b>NEC ... 2 years</b>	
4252 MultiSync 3FGX Monitor (14").....	689.
4249 4FG Monitor (15")..... 799. 3151 5FG (17") ..	1449.
<b>Okidata ... 1 year</b>	
<i>We are an authorized Okidata Service Center.</i>	
5093 OL400 Page Printer (4 ppm).....	649.
9590 OL810 Page.....	1089.
3025 Toner Cartridge.....	25.
<b>Pacific Data ... lifetime/60 day MBG</b>	
<i>Memory upgrade for LJ IIP, III, IIID, IIIP:</i>	
7055 2 MB..... 119. 7759 4 MB.....	199.
7959 4 MB Upgrade for LaserJet 4.....	165.
5729 ProTracer (personal CAD printer) (1 yr.).....	1099.
<b>PC Power &amp; Cooling ... 2 years</b>	
9537 CPU Cooler (for 386/33 up to 486).....	29.
3203 Turbo Cool 200 149. 7915 Turbo Cool 300 ..	159.
<b>Practical Peripherals ... lifetime</b>	
8993 PM2400 V.42bis (int.) 115. 8994 (external) ..	125.
5437 PM2400F Pocket Modem.....	115.
5429 PM2400EFX SAV.42 bis (external).....	145.
5428 PM2400EFX V.42 bis (internal).....	139.
7934 PM9600SA Modem.....	289.
1344 PM2400FX96SA (external modem/fax).....	99.
3803 PM14400FX (internal modem/fax).....	359.
9234 PM14400FXPPM Fax/Modem.....	359.
2425 PM14400FXSA (external modem/fax).....	399.



## TEAC ... 1 year

4414 3 1/2"/5 1/4" Dual Floppy Drive—Get two drives in one. TEAC's new Dual Floppy Disk Drive gives you both 3 1/2" and 5 1/4" in one, saving you space and money ... **\$145.**

<b>Targus ... lifetime</b>	
1305 Universal Notebook (computer case).....	\$69.
<b>Technology Concepts ... 2 years</b>	
6315 Fax Line Manager 203.....	125.
<b>TheComplete PC ... 2 years</b>	
6069 TheComplete Modem Plus V.42 bis (internal) ...	79.
10555 TheComplete Modem with RapidFAX.....	89.
8593 TheComplete Communicator Gold.....	389.
<b>Tripp Lite ... 2 years</b>	
6199 Isobar 4-6 (4 outlets, Gold Seal Warranty).....	49.
6200 Isobar 6-6 (6 outlets, Gold Seal Warranty).....	59.
9312 BC500 Power Backup.....	219.
<b>Video Seven ... 7 years</b>	
7362 WIN.VGA 1 MB (1024 x 768, 256 color).....	129.
9261 WIN.PRO 1 MB (1280 x 1024, 256 color).....	175.
<b>Zoom Telephonics ... 7 years</b>	
1166 AMX 2400 Baud External Modem.....	59.
1307 Internal 2400 Baud with 9600 Baud Fax Modem ..	69.
1178 Ext. 2400 Baud with 9600 Baud Fax Modem.....	92.
1494 Ext. 9600V.32..... 195. 3075 Internal.....	195.
3574 Ext. 2400 Baud V.42/9600 Baud Fax.....	115.
3386 FaxModem AFC (2400 baud 96S/48R).....	49.
4430 FaxModem AFX (2400 baud 96S/48R).....	69.
4429 FaxModem VFP V.32bis 14,400 baud (internal) ..	199.
4428 FaxModem VFP V.32bis 14,400 baud (external) ..	239.
7921 Pocket FaxModem.....	87.

## DRIVES

<b>Colorado Memory Systems ... 1 year</b>	
4194 Jumbo 120 Tape Backup.....	149.
4354 Jumbo 250 Tape Backup.....	215.
1213 Trakker 120 Tape Backup (parallel).....	359.
1073 Trakker 250 Tape Backup (parallel).....	429.
<b>Conner Peripherals ... 1 year</b>	
2339 CP30104H 120 MB IDE HD (19 ms).....	299.
1337 CP30204 210 MB IDE HD (16 ms).....	399.



## Compaq Computer ... 3 years

9552 Contura 3/25 with 120 MB—25 MHz  
386SL notebook weighing in at just over 6 lbs.  
This high powered system includes 4 MB  
RAM, 64K cache, built-in trackball, 120 MB  
IDE hard drive, & 640 x 480 display **\$1729.**

<b>IOmega ... 1 year</b>	
6499 Transportable 90 PRO.....	659.
10452 Transportable Multidisk 150.....	849.
6343 PC Powered 90 (includes PC2B & cartridge)...	499.
6344 PC Powered 90 PRO (includes PC2B, cartridge & Central Point Software).....	599.
10537 PC Powered 150.....	799.
10457 Dual Multidisk 150.....	1699.
2500 PC2B-2 Controller.....	149.
2530 90 MB Cartridge..... 149. 2467 Tripak .....	439.
8480 Tape250 Insider Tape Backup.....	239.
8481 Tape250 Inside Half-Height Tape Backup.....	259.
10702 Tape250 Parallel Port Tape Backup.....	429.
8482 Tape250 PC Powered Tape Backup.....	359.
10103 21 MB Floptical Drive (internal).....	459.
<b>NEC ... 2 years</b>	
6582 CDR74 Portable CD-ROM Drive.....	629.
6581 CDR84 Internal CD-ROM (reqs. interface).....	569.
<b>Peripheral Land, Inc. ... 1 year</b>	
8736 Infinity 88 MB Removable (Syquest).....	699.
<b>Quantum ... 2 years</b>	
8287 Plus Hardcard II XL 105 MB (9 ms).....	325.
4735 Hardcard E7 127 MB IDE (17 ms).....	329.
4714 Hardcard E7 240 MB IDE (16 ms).....	549.
<b>TEAC ... 1 year</b>	
6951 1.2 MB Drive for AT.....	65.
4670 1.44 MB Drive for PC/XT (3 1/2").....	59.
4326 1.44 MB Drive for AT (3 1/2", with Basteck) ..	75.
4414 3 1/2"/5 1/4" Dual Floppy Drive.....	145.



## Polaris Software

4395 PackRat 5.0—Your complete information manager, offering new customizable tools and workspaces, full integration with popular Windows applications, and all your favorite PIM features! **\$249.**

## MEMORY

6556 256K DRAMS (100 nanosecond, set of 9).....	call
5510 1 MB x 9 SIMMs (80 nanosecond).....	call
2497 4 MB x 9 SIMMs (80 nanosecond).....	call
5746 1 MB Chips (80 nanosecond, set of 9).....	call

## DISKS/MEDIA

<b>Fuji ... lifetime</b>	
2214 3 1/2" DS Disks (10)..... 9. 2242 (50).....	32.
2215 3 1/2" HD Disks (10)..... 13. 2241 (50).....	59.
4863 3 1/2" HD Disks (20) with storage case.....	26.
<b>Sony ... lifetime</b>	
3292 5 1/4" HD Disks (Qty. 10).....	11.
3297 3 1/2" DS Disks (10)..... 9. 6148 (30).....	25.
3298 3 1/2" HD Disks (10)..... 14. 6375 (30).....	42.
8185 QD2040..... 14. 1895 QD2120.....	19.
<b>3M ... lifetime</b>	
3943 DC2000..... 17. 1581 DC2120.....	22.
<b>Toshiba ... lifetime</b>	
4858 3 1/2" 2.88 MB ED Disks (Qty. 5).....	17.
9755 3 1/2" 2.88 MB ED Disks (Qty. 10).....	29.

## OUR POLICY

- We accept VISA and MASTERCARD.
- No surcharge added for credit card orders.
- Your card is not charged until we ship.
- If we must ship a partial order, we never charge freight on the shipment(s) that complete the order (in the U.S.).
- No sales tax, except Ohio residents (please add applicable tax).
- All U.S. shipments insured; no additional charge.
- APO/FPO orders shipped 1st Class Mail.
- International orders U.S. \$100 minimum. Manufacturer support and upgrade eligibility may be limited outside the U.S.A.
- Upon receipt and approval, personal and company checks clear the same day for immediate shipment of your order.
- Corporate P.O.s accepted subject to approval.
- COD max. \$1000. Cash or cashier's check. COD orders require an additional \$4 charge. COD orders ship via UPS and may require additional UPS charges.
- 120 day limited warranty on all products. Defective software replaced immediately. Defective hardware repaired or replaced at our discretion. All items subject to availability. Prices and promotions subject to change without notice (e.g. SIMMs).
- Order lines opened continuously from 8 a.m. Monday until 5 p.m. Sunday ET. Business offices at 603-446-3383 Monday through Friday 9 a.m. to 5:30 p.m. ET.

## SHIPPING

**Continental U.S.:** The total freight charge on any order placed with PC Connection is only \$5. Barring events beyond our control, all credit card orders (no COD orders) phoned in weekdays by 3 a.m. ET will ship Airborne Express for delivery the next business day. Which means same day delivery for orders placed between midnight and 3 a.m. ET. (Some orders may ship by UPS Ground for next day delivery). Saturday delivery available to many areas upon request at no additional charge. Order all day Saturday through noon on Sunday for Monday delivery. (Some areas require an additional day delivery).  
**Hawaii, Alaska, Canada, Puerto Rico and the U.S. Virgin Islands:** Shipping to these areas may require additional time and charges. Call 800-800-0003 for information.  
**All other areas:** Please call 603-446-0003 or FAX 603-446-7791 for information.



SINCE 1982

# PC CONNECTION

YOUR SOURCE FOR PC SOFTWARE AND PERIPHERALS.

MARLOW, NEW HAMPSHIRE

W E H A V E

# COMPAQ

3 YEAR  
WARRANTY

NO FOOLIN'!

FAST SHIPPING

AND WAIT 'TIL YOU SEE  
THE PRICES!





# Shopping For PCs Just

## The most reliable computers. The most reliable source

Since 1982, **PC Connection** has been setting the standards for computer mail-order from the village of Marlow, NH (pop. 0.0006 million). Since 1983, **Compaq** has been setting the stan-

dards for PC-compatibles from the city of Houston (pop. 1.6 million). It's an unbeatable combination. Besides the prices (real low), and the shipping (real fast), and the service (real complete), and the

PC CONNECTION COMPAQ HOTLINE 800-998-0003

### Low Prices. Delivered.

Some companies lead with a low price and then they hammer you on freight. But we charge \$5 *total* for over-night delivery for your entire order. So when comparing prices, always check the *delivered* price. Then call us!

### 3-Year Warranty.

Check the warranties on other computers. No matter how deep you dig into the fine print you probably won't get past 1 year. The warranty on our Compaq computers is a full 3 years. *And the first year of service is on site.*

**DESKPRO/i**

(not shown)

as low as

**\$1699**

(monitor not included)

**ProLinea**

as low as

**\$895**

(monitor not included)

**CUSTOMIZING?**

Order by 10 p.m. ET and  
we'll *still* ship

OVERNIGHT FOR \$5.

Pre-installed, pre-tested, and  
READY TO RUN.

NO FOOLIN'!

Color

**LTE Lite**

as low as

**\$3199**

**Contura**

as low as

**\$1299**



# Got Easier.

## Ready to run. Overnight.

support (unreal), we can offer you something no one else can: two companies that have been in this business from the beginning and will be standing behind that new computer of yours for years to come.



OVERNIGHT SHIPPING \$5.

### Pre-Installed Hardware.

Purchase any of the following internal components to customize your Compaq system and we'll install them at no extra charge! See "Additional Hardware" boxes on the next few pages for details.

- ◆ Additional Floppy Drive
- ◆ Bernoulli Drive
- ◆ Tape Backup
- ◆ RAM
- ◆ Math CoProcessor
- ◆ Modem

### Everything Overnight® \$5.

It's the best deal in the business. The entire freight charge for your order is just \$5, no matter how much you buy or how much it weighs. Approved orders placed by 3 a.m. for in-stock systems go out right away for next-day delivery. Orders for systems with pre-installed hardware or software (see above) must be placed by 10 p.m. ET (weekdays) for next-day delivery.\*

### Pre-Installed Software.

Purchase any of the following software programs with your Compaq system and we'll load them at no extra charge! And, while we're at it, we'll even install and de-compress Windows—saving you a good chunk of valuable time. Your machine will arrive totally ready to run.

<b>Microsoft</b>		10805 Quattro Pro .....\$95.
8326 MS Access for Windows.....\$89.		10616 Quattro Pro for Windows .....95.
<i>(While supplies last)</i>		<b>Lotus</b>
7811 MS Word for Windows.....299.		2756 1-2-3/ Windows.....309.
5680 MS Excel for Windows.....299.		5416 1-2-3/ DOS Release 3.4 .....399.
8423 MS PowerPoint.....299.		5652 1-2-3/ DOS Release 2.4 .....335.
2735 MS Works for Windows.....129.		5799 AmiPro for Windows.....239.
8138 MS Office for Windows .....449.		5005 Freelance for Windows.....349.
5238 MS Word 5.5 .....209.		1493 Organizer for Windows .....99.
4348 MS Works.....95.		<b>Delrina</b>
10059 MS FoxPro for DOS .....299.		10936 WinFax PRO 3.0.....79.
<b>WordPerfect</b>		<b>Crosstalk</b>
3497 WordPerfect for Windows ..279.		5611 Crosstalk for Windows.....119.
3795 WordPerfect for DOS .....265.		<b>Symantec</b>
7582 WordPerf. Presentations .....279.		2360 Norton Desktop/Windows..115.
<b>Borland</b>		<b>Application Techniques</b>
1205 Paradox .....529.		10950 WinDings -free with any other
10710 Paradox for Windows.....129.		pre-installed software listed above.

### PC Connection/CompaqCare Warranty & Service Plan

- 3-Year Limited Warranty covering all Compaq parts and labor.
- On-site 2nd-business-day service during Year 1 (available in all but remote locations). "Carry-in" service for Years 2 & 3: You can either return your computer to us or take it to any of the 2,000 authorized Compaq service locations.
- 30-Day money-back guarantee from PC Connection.
- Toll-free technical support from us (M-F 9 a.m.-5:30 p.m. ET) and Compaq (7 days/24 hours).
- COMPAQ Forum on CompuServe.
- PAQFax: information by fax 24 hours a day.
- Optional service/warranty upgrades and self-maintenance programs also available.

\*HERE'S THE FINE PRINT YOU'VE BEEN LOOKING FOR: Continental U.S. only. Includes Saturday delivery in many locations. Remote locations may require an extra day.

**Circle 180 on reader service card**



# COMPAQ ProLinea

as low  
as **\$895**

(monitor not included)

## Now Everyone Can Afford Compaq Quality On Their Desktop.

**P**roLinea PCs put Compaq quality and reliability within the reach of any computer budget. These are full-performance desktop PCs, complete with high-resolution video, that come ready to run with **MS-DOS 5.0** and **Windows 3.1**. Buy any of the "Additional Hardware" in the box below or the software listed on page 1 and we'll install and test it at no extra charge. And if you order your customized Compaq any weekday by 10 p.m. we'll still ship it for next-day delivery for only \$5.\*

### Every ProLinea features:

- VGA video controller with 1024 x 768 capability and 512K/16-color (on 386s) or 1MB/256-color (on 486s)
- 3.5" 1.44 MB floppy drive
- 101-key keyboard and mouse
- Three 16-bit ISA expansion slots
- 145-watt power supply
- Two serial and one parallel port
- Compact footprint: 15.9"W x 15.1"D x 4.0"H
- Comprehensive security features

### Additional Hardware

*Installed and tested at no extra charge*

4194	Colorado Jumbo 120 Tape Backup.....	\$149
4354	Colorado Jumbo 250 Tape Backup.....	215
10941	Practical Peripherals 2400 data, 9600 S/R internal fax/modem.....	95
10942	Practical Peripherals 14,400 data, 9600 S/R internal fax/modem.....	359
6502	Iomega Bernoulli Insider 90 MB PRO.....	579
6951	Teac 1.2 MB Floppy Drive.....	65

### 3/25s Only

10760	Kingston 2 MB memory upgrade.....	109
10747	Kingston 8 MB memory upgrade.....	329
4750	Intel Math CoProcessor 80387SX.....	79

### 4/25s and 4/50 Only

10744	Kingston 4 MB memory upgrade.....	179
10743	Kingston 8 MB memory upgrade.....	395

*Note: All Compaq hardware options (drives, modems, etc.) are also available from us. Call for more information.*



## ProLinea 4/50

**50-MHz 486DX2; 4 MB upgradable to 32 MB**

10894	<b>Model 240/w+</b> 240 MB Hard Drive, PFS: Window Works, 5 1/4" Drive, Modem (2400 data, 9600/4800 S/R fax), Prodigy.....	<b>\$2149</b>
10893	<b>Model 240/w</b> 240 MB Hard Drive.....	\$1999
10892	<b>Model 120/w+</b> 120 MB Hard Drive, PFS: Window Works, 5 1/4" Drive, Modem (2400 data, 9600/4800 S/R fax), Prodigy.....	1955
10891	<b>Model 120/w</b> 120 MB Hard Drive.....	1839
10844	Samsung SyncMaster 15" Color Monitor.....	499

## ProLinea 4/25s

**25-MHz 486SX; 4 MB upgradable to 32 MB**

10889	<b>Model 240/w+</b> 240 MB Hard Drive, PFS: Window Works, 5 1/4" Drive, Modem (2400 data, 9600/4800 S/R fax), Prodigy.....	<b>\$1499</b>
9549	<b>Model 240/w</b> 240 MB Hard Drive.....	\$1399
10844	Samsung SyncMaster 15" Color Monitor.....	499
6418	Intel Overdrive 486SX/25.....	479

## ProLinea 3/25s

**25-MHz 386SX; 2 MB upgradable to 16 MB**

10888	<b>Model 120/w+</b> 120 MB Hard Drive, PFS: WindowWorks, 5 1/4" Drive.....	<b>\$1089</b>
10887	<b>Model 120/w</b> 120 MB Hard Drive.....	\$979
10886	<b>Model 84/w+</b> 84 MB Hard Drive, PFS: WindowWorks, 5 1/4" Drive.....	995
9548	<b>Model 84/w</b> 84 MB Hard Drive.....	895
10843	Samsung SyncMaster3 14" Color Monitor.....	299

*\*Here's that fine print again: Continental U.S. only. Includes Saturday delivery in many locations. Remote locations may require an extra day.*



# COMPAQ DESKPRO/i

as low  
as **\$1699**

(monitor not included)

## The New Price/Performance Standard For Desktop PCs.

The DESKPRO/i series delivers the latest high-performance features including an integrated QVision 1024 Graphics Controller which *PC Magazine* praised for its "incredible performance—among the fastest we've seen for any system." You also get Compaq's exclusive VersaChip Upgrade Architecture which can take you as high as the new 486DX2/66 (when available), built-in audio capability for recording business messages, and more. All in a small footprint at a small price.

### Every DESKPRO/i features:

- QVision 1024 Graphics with up to 256 colors and resolutions up to 1024 x 768
- Business audio system including microphone, speaker, and software (not for games)
- 3.5" 1.44 MB floppy drive
- 101-key keyboard and mouse
- MS-DOS 5.0 and Windows 3.1
- Three 16-bit ISA expansion slots
- 145-watt power supply
- Serial and parallel port
- Compact footprint: 15.9"W x 15.1"D x 4.0"H
- Comprehensive security features

### Additional Hardware\*

Installed and tested at no extra charge

10959 Kingston 1 MB memory upgrade .....	\$69
10960 Kingston 2 MB memory upgrade.....	109
10961 Kingston 4 MB memory upgrade.....	169
10962 Kingston 8 MB memory upgrade.....	379
5409 Intel Math CoProcessor 80387DX.....	85
4194 Colorado Jumbo 120 Tape Backup.....	149
4354 Colorado Jumbo 250 Tape Backup.....	215
10941 Practical Peripherals 2400 data, 9600 S/R internal fax/modem.....	95
10942 Practical Peripherals 14,400 data, 9600 S/R internal fax/modem.....	359
6502 Iomega Bernoulli Insider 90 MB PRO.....	579
6951 Teac 1.2 MB Floppy Drive .....	65

Note: All Compaq hardware options (drives, modems, etc.) are also available from us. Call for more information.



CUSTOMIZING?  
Order by 10 p.m. ET  
and we'll still ship  
OVERNIGHT FOR \$5.

### DESKPRO 3/33i

33-MHz 386; 4 MB expandable to 32 MB

10899 Model 120/w 120 MB Hard Drive .....	<b>\$1799</b>
10898 Model 84/w 84 MB Hard Drive .....	\$1699
8943 Intel Overdrive 486 DX/33.....	639
10063 Mag Innovision MX15 15" Color Monitor .....	599
4249 NEC 4FG 15" Color Monitor.....	799
10844 Samsung SyncMaster 15" Color Monitor .....	499

### DESKPRO 3/25i

25-MHz 386; 4 MB expandable to 32 MB

10896 Model 120 120 MB Hard Drive (no Windows or mouse) ..	<b>\$1699</b>
8948 Intel Overdrive 486/25 .....	\$479

See 3/33i (above) for monitor options

## Shift into Overdrive!

The ProLinea Model 4/25s and all the DESKPRO/i machines are designed so you can upgrade to more powerful processors including the new speed-doubling DX processors as they become available (and as your needs grow). Note: while upgrading gives you the full processing power of a machine built around that chip, it's important to remember that performance does depend on other factors such as amount of RAM, hard-disk speed, and the applications being used.

Upgrades are available for the ProLinea 4/25 and the DESKPRO 3/25i and 3/33i as indicated in their pricing sections. Please call for more information.

\*More fine print? Oh no! Oh yes! Because the boss wanted us to remind you that we'll install and test the additional hardware listed on the left or the software on page 1 at no extra charge. And, if you order your customized Compaq any weekday by 10 p.m. ET, we'll still ship it for next-day delivery. With, of course, the usual caveats: Continental U.S. only. Includes Saturday delivery in many locations. Remote locations may require an extra day.



# COMPAQ Contura

as low  
as **\$1299**

**Now Everyone Can Afford  
Compaq Quality On The Road.**

**C**ontura Notebooks are light (just 6.2 lbs.), affordable, and have the 386 power you need to handle Windows and other demanding applications. From the larger image area to the isolated cursor keys, Conturas are intelligently designed to give you everything you need in a notebook at the price you're looking for.

#### Every Contura features:

- Monochrome (9.5" Passive Edgelit LCD) or color (9.0" Passive Matrix) VGA display with 640 x 480 capability (256 colors or 16 gray shades)
- 3.5" 1.44 MB floppy drive
- 79/80-key keyboard
- Enhanced NiCd Battery Pack w/ power-management features to last 3 1/2 hours or more
- MS-DOS 5.0 and Windows 3.1
- MultiLock security features
- Ports: parallel, serial, external VGA, external numeric keypad, external keyboard/mouse
- 8.5"D x 11.7"W x 1.9"H/6.2 lbs.

#### Additional Hardware/Accessories\*

No additional charge for installation  
(where required)

6569	Intel Math CoProcessor 80387SL.....	\$79
1073	Colorado Trakker 250 Tape Backup.....	\$429
10749	Kingston 2 MB memory upgrade.....	\$119
10756	Kingston 8 MB memory upgrade.....	\$349
10945	Megahertz 2400 data, 9600 S/R fax (int.).....	\$215
10943	Megahertz 9600 data, 9600 S/R fax (int.).....	\$479
10944	Megahertz 14,400 data, 14,400 S/R fax (int.).....	\$499
10648	Compaq NiMH battery.....	\$121
10647	Compaq NiCd battery.....	\$84
10642	Compaq Auto adapter.....	\$112
10646	Compaq External FastCharger.....	\$93
10650	Compaq Slipcase.....	\$14
7060	Kensington MicroSaver (security device).....	\$39

Note: All Compaq hardware options (drives, modems, etc.) are also available from us. Call for more information.



#### Contura 3/20 Monochrome

20-MHz 386SL; 2 MB expandable to 10 MB

10113 Model 84/w+ 84 MB Hard Drive,  
PFS:WindowWorks, Trackball.....

**\$1299**

#### Contura 3/25 Monochrome

25-MHz 386SL; 4 MB expandable to 12 MB

9552 Model 120/w+ 120 MB Hard Drive,  
PFS:WindowWorks, Trackball.....

**\$1729**

10114 Model 84/w+ 84 MB Hard Drive,  
PFS:WindowWorks, Trackball.....

\$1569



#### Contura 3/25c Color

25-MHz 386SL; 4 MB expandable to 12 MB

9551 Model 120/w 120 MB Hard Drive, Trackball.....

**\$2249**

9550 Model 84/w 84 MB Hard Drive, Trackball.....

\$2099

\*Remember—how could you forget?—that we'll install and test the additional hardware listed here or the software on page 1 at no extra charge. And, if you order your customized Compaq any weekday by 10 p.m. ET, we'll still ship it for next-day delivery. With, of course, those same old delicious caveats: Continental U.S. only. Includes Saturday delivery in many locations. Remote locations may require an extra day.



# PC World World Class Award/ Best Mail Order Company

*We're not trying to win any popularity contests. (But we did!)*

## 1990

1. PC CONNECTION
2. CompuAdd
3. Dell Computer
4. Telemart
5. Gateway 2000

## 1991

1. PC CONNECTION
2. CompuAdd
3. Telemart
4. Gateway 2000
5. Dell Computer

## 1992

1. PC CONNECTION
2. Gateway 2000
3. Dell Computer
4. Tiger Software
5. Micro Warehouse

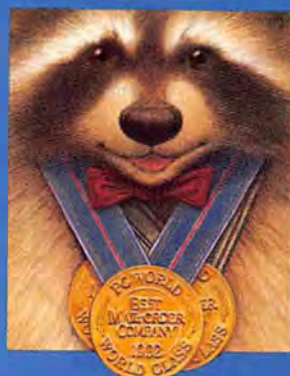

Color **COMPAQ**

# LTE Lite

as low  
as **\$3199**

**Crystal-Clear Color.  
Any Time. Any Place.**

**T**he LTE Lite is the ultimate in notebook technology—winner of a *PC Magazine* Editors' Choice Award (4/14/92) and *PC User Magazine* Gold Award (3/10/92). Its dazzling display provides deeper, richer, more saturated colors—up to 256 at a time. Complete with the unique EasyPoint Trackball, this compact 6.5 lb. powerhouse is the perfect choice for people who don't want to sacrifice performance when they go on the road.

### Additional Hardware/Accessories\* No additional charge for installation (where required)

6569 Intel Math CoProcessor 80387SL	\$79
1073 Colorado Trakker 250 Tape Backup	429
10757 Kingston 2 MB memory upgrade	159
10758 Kingston 4 MB memory upgrade	189
10759 Kingston 8 MB memory upgrade	375
10945 Megahertz 2400 data, 9600 S/R fax (int.)	215
10943 Megahertz 9600 data, 9600 S/R fax (int.)	479
10944 Megahertz 14,400 data, 14,400 S/R fax (int.)	499
10671 Compaq NiMH Battery	187
10670 Compaq NiCd Battery	121
10662 Compaq Auto Adapter	93
10664 Compaq External Battery Charger	87
10672 Compaq Quick Connect	79
10665 Compaq Desktop Expansion	599
7060 Kensington MicroSaver (security device)	39

*Note: All Compaq hardware options (drives, modems, etc.) are also available from us. Call for more information.*



### LTE Lite 3/25c (Color)

25 MHz 386SL; 4 MB expandable to 20 MB

9553 Model 120/w 120 MB Hard Drive	<b>\$3499</b>
9554 Model 84/w 84 MB Hard Drive	\$3199

### Every LTE Lite features:

- 8.4" Active Matrix Color VGA display with 640 x 480 capability (256 colors from a palette of 4,096)
- 3.5" 1.44 MB floppy
- 79/80-key keyboard with isolated, inverted "T" cursor keys
- Built-in EasyPoint trackball
- NiMH Power Smart Pack with 4-hour life; battery gauge and extra battery
- MS-DOS 5.0 and Windows 3.1
- MultiLock security features
- Ports: enhanced parallel, serial, external VGA, external numeric keypad, external keyboard/mouse
- 8.5"D x 11"W x 2"H/6.5 lbs.

PC CONNECTION COMPAQ HOTLINE 800-998-0003

Circle 180 on reader service card



# 50 FREE UTILITIES

## When You Subscribe to PC WORLD.

**T**ap into this year's favorite utilities and tips from our popular "Star-Dot-Star" column, PC WORLD's how-to forum. Here are the tips and tricks that will save you time and trouble—all pulled together on one easy-to-use menu-driven disk! You'll get fast, easy new tricks for WordPerfect, Word, Lotus 1-2-3, Quattro Pro, DOS, Windows, dBASE, Paradox and more!

Would you like to speed up your DOS applications running under Windows? Have you ever wanted to

compute variable interest loan payments in Lotus 1-2-3? Are you frustrated by the small cursor on your laptop? PC WORLD's PowerBase \*.\* can help you solve these problems, as well as many others. This disk is not available in stores, but you can reserve your copy when you subscribe to PC WORLD.

Subscribing couldn't be easier—simply call in or fax your order today and you'll receive 12 issues of PC WORLD for the introductory rate of \$19.97. Plus you'll get the PowerBase \*.\* disk—FREE!



# PC WORLD

Phone orders:

**(800) 825-7595 ext. 501**

Fax orders:

**(415) 882-0936**

Please allow 6-8 weeks for delivery of your first issue. The PowerBase \*.\* diskette should not be confused with "power-base," which is a relational database software offered by Compuware Corporation.

3ABC7



## STAR-DOT-STAR TIPS

### Floppy Disk Snoop

Ever need to check a floppy disk to see whether it's high density or low density? Or find out what operating system or utility was used to format the disk? Or want to know how many files will fit into the disk's root directory? Since DOS's CHKDSK utility does not provide all this information, I wrote a Qbasic program, BOOTREC.PAS, which reads the boot sector information from any standard DOS floppy disk.

To use this program, copy it into a text file and save it as **DRIVINFO.BAS** [Fig-

ure 1]. Then enter the command **QBASIC /RUN DRIVINFO** at the DOS prompt. The program displays the size and density of the disk, the number of bytes in each sector, the number of sectors in a cluster (the unit of space DOS uses to allocate space for files), the number of reserved sectors, the number of copies of the file allocation table (normally two), the number of files that will fit in the root directory, the total number of sectors on the disk, the name of the program used to format the disk, the number of sectors per FAT, the number of sectors per

track, the number of sides (heads), the number of hidden sectors, and the total number of clusters on the disk.

*Vincent D. O'Connor*

*Babbitt, Minnesota*

**Editor's note:** This handy utility gives you far more information about a floppy disk and how it has been formatted than DOS's CHKDSK command. As editor of this column, I often receive disks in unusual formats—including single-sided and 320K disks. If your machine balks at accepting such disks, or if you want to reformat them to allow

```
DEFINT A-Z
DECLARE FUNCTION DriveInfo! (X%)
DECLARE FUNCTION DriveInfo1! (X%)
DIM SHARED BootInfo(0 TO 274)
FOR I = 0 TO 17: READ BootInfo(I): NEXT I
CLS : LOCATE 3, 1: PRINT "Drive (ENTER to end): ";
DO
    Drive$ = UCASE$(INPUT$(1))
    IF Drive$ = CHR$(13) THEN SYSTEM
LOOP UNTIL Drive$ >= "A" AND Drive$ <= "Z"
BootInfo(4) = ASC(Drive$) - 65: PRINT Drive$
BootInfo(7) = 0
DEF SEG = VARSEG(BootInfo(0))
CALL ABSOLUTE(VARPTR(BootInfo(0)))
DEF SEG
IF BootInfo(18) <> 0 THEN
    BEEP
    PRINT "Drive error - press any key"
    WHILE INKEY$ = "": WEND
    SYSTEM
END IF
SELECT CASE DriveInfo!(21)
CASE 0, 240
    PRINT "3.5 inch high density floppy disk"
CASE 248
    PRINT "Hard or RAM disk"
CASE 249
    IF DriveInfo1!(24) = 9 THEN
        PRINT "3.5 inch low density floppy disk"
    ELSE
        PRINT "5.25 inch high density floppy disk"
    END IF
CASE 252, 253, 254, 255
    PRINT "5.25 inch low density floppy disk"
```

```
CASE ELSE
    PRINT "Unknown disk type"
END SELECT
PRINT "Sectors per track: "; DriveInfo!(24)
PRINT "Number of heads: "; DriveInfo1!(26)
PRINT "Formatted using: ";
FOR I = 3 TO 10: PRINT CHR$(DriveInfo!(I)); : NEXT I
PRINT
PRINT "Bytes per sector: "; DriveInfo1!(11)
PRINT "Sectors per cluster: "; DriveInfo!(13)
PRINT "Reserved sectors: "; DriveInfo1!(14)
PRINT "Copies of FAT: "; DriveInfo!(16)
PRINT "Root dir capacity: "; DriveInfo1!(17)
PRINT "Total sectors: "; DriveInfo1!(19)
PRINT "Media descriptor byte: "; HEX$(DriveInfo!(21))
PRINT "Sectors per FAT: "; DriveInfo1!(22)
PRINT "Hidden sectors: "; DriveInfo1!(28)
NumClusters! = DriveInfo1!(19) \ DriveInfo!(13)
PRINT "Total clusters: "; NumClusters!
PRINT : PRINT "Press any key to continue..."
WHILE INKEY$ = "": WEND
DATA 232,24064,3614,-18401,0,441,-17920,-1,-3191,-15485
DATA 22051,9677,626,-16335,24221,17545,7969,-28469

FUNCTION DriveInfo! (X%)
    DEF SEG = VARSEG(BootInfo(0))
    DriveInfo! = PEEK(VARPTR(BootInfo(19)) + X)
DEF SEG
END FUNCTION

FUNCTION DriveInfo1! (X%)
    DriveInfo1! = DriveInfo!(X%) + DriveInfo!(X% + 1) * 256
END FUNCTION
```

**FIGURE 1: GET VITAL DISK STATISTICS with DRIVINFO.BAS, a Qbasic program that tells you everything you ever wanted to know about your floppy.**



them to store more data, this utility will help you scope out the situation. According to Mr. O'Connor, the program also works on some hard drives; however, I had no success getting it to operate on anything but a floppy. I'd therefore recommend this utility for floppy disks only. DRIVINFO.BAS is available in PC World Online's Featured in April folder.

## Delete to Order

In *Word for Windows* I often want to delete everything from the current insertion point to the next occurrence of a particular character, but not delete that character. This macro [Figure 2] lets

```
Sub MAIN
DoIt = 1
Begin Dialog UserDialog 138, 182, "Delete To..."
PushButton 24, 7, 83, 24, "&Enter"
PushButton 24, 33, 83, 24, "&, Comma"
PushButton 24, 60, 83, 24, "&; S-colon"
PushButton 24, 86, 83, 24, "&: Colon"
PushButton 24, 113, 83, 21, "&. Period"
PushButton 24, 148, 83, 24, "&Cancel"
End Dialog
Dim dowhat As Dialog UserDialog
On Error Goto Bye
ToDo = Dialog(dowhat)
CharRight 1, 1
Select Case ToDo
Case 1
ExtendSelection \
Chr$(13)
Case 2
ExtendSelection ", "
Case 3
ExtendSelection "; "
Case 4
ExtendSelection ": "
Case 5
ExtendSelection ". "
Case 6
DoIt = 0
End Select
If DoIt = 0 Then Goto Bye
CharLeft 1, 1
EditClear
Bye:
End Sub
```

**FIGURE 2: DELETE FROM AN INSERTION POINT to a specific character with this Word for Windows macro.**

you do that, and if you assign it to a shortcut key, it does it in two key-strokes—a lot fewer than the <F8> Extend Selection command requires.

*Abe Casper, San Francisco*

**Editor's note:** This macro is handy for deleting to the end of a phrase, sentence, or paragraph. To do the latter, I press <Ctrl>-W (the key combination I attached to this macro), then press <Enter>. To delete a sentence, it's a simple <Ctrl>-W<Period>.

To create the macro, select **Tools • Macro**, type **DeleteToCharacter**, and select **Edit**. Enter the text of the listing into the resulting window. If you often need to delete to a character that isn't included in this macro, you can modify it. Just add to the height of the dialog box by increasing the second number (182) in the third line, then add more push buttons to the dialog box and case statement. Or you can simply replace one of the existing buttons with a new one. An ASCII version of this macro, DELCHAR.WWM, is available in PC World Online's Featured in April folder.

Since the point of this macro is quick keyboard deletes, attach it to a shortcut key. Select **Tools • Options • Keyboard**. In the Macros box, select **DeleteToCharacter**; in the Shortcut Key box, type or select the key of your choice.

This macro should be much shorter and more powerful, but *Word for Windows*' macro language won't allow it. If WordBasic had a command that let you pause a macro until the user pressed a key, then returned that keystroke to the macro (a capability that *WordPerfect* for DOS' macros has), you could accomplish the same goal with a three- or four-line macro that could delete to any character.

## The Pause That Refreshes

In the November 1992 *Help Line* column, reader Paul Hoffman asked for a way to pause his system during CONFIG.SYS processing. While PC World's suggested method, pressing the <Pause> key, does

## N PAUSE.SYS

```
E 0100 FF FF FF FF 00 80 3A 00
E 0108 45 00 50 41 55 53 45 20
E 0110 20 20 00 00 00 00 0D 0A
E 0118 50 72 65 73 73 20 61 6E
E 0120 79 20 6B 65 79 20 74 6F
E 0128 20 63 6F 6E 74 69 6E 75
E 0130 65 20 2E 20 2E 20 2E 0D
E 0138 0A 00 2E 89 1E 12 00 2E
E 0140 8C 06 14 00 CB 9C 50 56
E 0148 57 1E 55 0E 1F C4 3E 12
E 0150 00 26 80 7D 02 00 75 12
E 0158 E8 1C 00 26 C6 45 0D 00
E 0160 26 C7 45 0E 00 00 26 8C
E 0168 4D 10 26 C7 45 03 00 01
E 0170 5D 1F 5F 5E 58 9D CB BE
E 0178 16 00 FC AC 08 C0 74 06
E 0180 B4 0E CD 10 EB F5 B4 00
E 0188 CD 16 C3
RCX
8B
W
Q
```

**FIGURE 3: PAUSE CONFIG.SYS with the utility this file, PAUSE.SCR, creates.**

work, I often find the messages scroll by so quickly that they're gone before I can press <Pause>.

The utility PAUSE.SYS lets you pause the display even if you don't have lightning reflexes. To pause the system at any point in your CONFIG.SYS file, insert the line **DRIVER=C:\PAUSE.SYS** in CONFIG.SYS where you'd like the system to pause. (If you put PAUSE.SYS somewhere else on your system rather than in the root directory of drive C:, be sure to modify this line appropriately.) The system will pause with the message 'Press any key to continue...'. Now you can pause CONFIG.SYS anywhere you want without missing important messages.

*Ted Trost, Winnipeg, Manitoba, Canada*

**Editor's note:** This clever driver, which duplicates a feature that comes with Novell's DR DOS, is a more flexible solution than the one we presented in the *Help Line* column. It's especially useful if your system uses the older IBM XT-style keyboard, which could pause output only with a finger-twisting two-key sequence (<Ctrl>-<Num Lock>). It's also handy if you want to



pause the system more than once during initialization—which requires dexterity even if you have a <Pause> key.

To create PAUSE.SYS, copy Figure 3 to a file called PAUSE.SCR. (If you're on PC World Online, you can download the file directly from our library.) Then type **DEBUG < PAUSE.SCR** at the DOS prompt. PAUSE.SYS will appear in the current directory.

Two caveats apply when you use this utility with a disk compression program such as *Stacker* or *SuperStor*. First, remember that the compressed drives on your system will not be accessible until the disk compression utility is loaded. You'll therefore want to put PAUSE.SYS on an *uncompressed* drive so you can pause CONFIG.SYS before the compression software becomes active. Also remember that compression utilities usually swap the hard drive letters at boot time to make the compressed drive look like drive C:. (The utility that does this is often called DEV-SWAP or something similar.) If your system performs this drive letter swap, the correct path for PAUSE.SYS will differ depending on its position in the CONFIG.SYS file. In most cases, the uncompressed drive will be drive C: before the swap and drive D: (or higher) afterward. Both PAUSE.SYS and PAUSE.SCR are available in PC World Online's Featured in April folder.

#### Everything Must Go

It's amazing that MS-DOS still has no command for removing a directory that contains files or subdirectories. This simple *Turbo Pascal* program, DELSUB.EXE [Figure 4], solves the problem by removing any directory, along with its contents and subdirectories.

Alex Lloyd, Shaker Heights, Ohio

**Editor's note:** This program addresses a serious deficiency in DOS. To create DELSUB.EXE with *Turbo Pascal*, simply copy it to an ASCII text file called **DELSUB.PAS** and enter the command **TPC DELSUB** at the DOS prompt (assuming that *Turbo Pascal*'s BIN directory is in your PATH). This command will invoke the command-line version of the *Turbo* compiler and create the executable file in the current

## Save Disk Space

# PKZIP

## PKZIP version 2.0

PC WORLD



WORLD CLASS  
AWARD

PKWARE introduces the next generation of its award winning compression utility, giving even greater performance levels than achieved with previous releases of the software. PKZIP compresses and archives files, saving disk space and reducing file transfer time.

Software developers, you can significantly reduce product duplication costs by decreasing the number of disks required to distribute your applications. Call for Distribution License information.

## Put Your Executables on a Diet

Software Developers, save disk space and media costs with smaller executables. You can distribute your software in a compressed form with PKLITE Professional™. PKLITE Professional also gives you the ability to compress files so that they cannot be expanded by PKLITE, hindering reverse engineering of your programs.



PKLITE increases your valuable disk space by compressing executable (.EXE and .COM) files by an average of 45%. The operation of PKLITE is transparent, all you will notice is more available disk space!

## Compression for YOUR Application



The PKWARE Data Compression Library™ allows you to incorporate data compression technology into your software applications. The application program controls all the input and output of data, allowing data to be compressed or extracted to or from any device or area of memory.

All Purpose Data Compression Algorithm compresses ASCII or Binary data quickly. An adjustable dictionary size allows software to be fine tuned for maximum compression or speed. The routines can be used with most popular languages, such as C, C++, Pascal, Assembly, Basic and Clipper.

# PKWARE<sup>®</sup> INC.

The Data Compression Experts<sup>®</sup>

9025 N. Deerwood Drive Brown Deer, WI 53223

(414) 354-8699 Fax (414) 354-8559

Internet: pkware.inc@mx.com

PKZIP \$47.00 PKLITE \$46.00 PKLITE Professional \$146.00  
Please add \$3.50 S&H per package in the US & Canada, \$5.00 overseas.  
Wisconsin residents add 5% state sales tax & applicable county sales tax.  
Visa and Mastercard accepted, no COD orders.

PCW 4/93



directory. Move DELSUB.EXE to a directory that's in your AUTOEXEC.BAT's PATH statement. To use the program, simply type **DELSUB** at the DOS prompt; the program will ask you for a directory to delete. Both DELSUB.PAS and DELSUB.EXE are available in PC World Online's Featured in April folder.

I've added some code that keeps the program from deleting everything in the root directory (it can't, of course, delete the root directory itself). One exception: If you've used the JOIN command to turn one drive into a virtual directory of another, and you tell DELSUB to erase that "directory," it will erase everything on the attached drive. In this situation, DOS—and DELSUB—won't recognize the root as a root.

Alex Lloyd's program is a good example of *recursion*—a technique in which a proce-

cedure calls itself repeatedly to accomplish the same task on several levels. In this case, the DELSUB's WIPESUB procedure is invoked afresh on each level of the directory tree to remove all the files at that level.

**By Brett Glass**

*Brett Glass is a contributing editor for PC World.*

*Have a macro, batch file, short program, or general tip you're proud of? Mail your tips to Star-Dot-Star, PC World, 501 Second St. #600, San Francisco, CA 94107; or send them electronically to PC World Online, Star-Dot-Star; Internet, [rogue@well.sf.ca.us](mailto:rogue@well.sf.ca.us); MCI Mail, PC World Editorial; CompuServe, 74055,412; or 415/442-1891 (fax). PC World pays \$25 to \$200 for each tip used. Sorry, we cannot acknowledge unpublished materials.*

```
{$i-}
program Delsub;
uses dos;

var
  name:string;
  f:file;
  yn:string;

procedure wipesub(dir:string);
var
  sr:searchrec;
  f:file;
  namex:string;

begin
  chdir(dir);
  if ioresult <> 0 then
    begin
      writeln('Error changing to ',dir);
      halt;
    end;
  findfirst('*. *',anyfile,sr);
  while doserror = 0 do
    begin
      {Ignore pseudo-directories}
      if (sr.attr and directory <> 0)
        and (sr.name<>'..')
        and (sr.name<>'.') then
        begin
          namex:=sr.name;
          wipesub(sr.name);
        end;
    end;
  end;
  writeln('Removing ',namex);
  rmdir(namex);
  end;
  if sr.attr and directory = 0 then
    begin
      assign(f, sr.name);
      setfattr(f,$20);
      writeln('Removing file: ',sr.name);
      erase(f);
    end;
  if ioresult <> 0 then
    begin
      writeln('Unable to delete');
      halt;
    end;
  findnext(sr);
  end;
  chdir('..');
end; {procedure wipesub}

begin
  write('Name of directory to remove: ');
  readln(name);
  write('Are you sure? (Y/N): ');
  readln(yn);
  if upcase(yn[1])<> 'Y' then halt;
  wipesub(name);
  writeln('Removing ',name);
  rmdir(name);
end.
```

## PC WORLD GIVES YOU A WINNING HAND!



**Tired of flipping through user manuals?**

**Can't find the user manual?**

**Need lightning-quick access to key commands and features?**

**Need a software reference you can take anywhere?**

### PC WORLD'S NEW INSTANT REFERENCE CARD IS YOUR BEST BET.

This monthly pullout card gives you a full house of tips on using essential applications. One side provides basic commands that get you started; side two raises the stakes, with advanced pointers to help experienced users squeeze every bit of productivity out of their software and hardware investment.

### LOOK FOR THESE INSTANT REFERENCE CARDS:

*WordPerfect*  
*Microsoft Word*  
*Windows 3.0*  
*Procomm Plus*  
*Ventura Publisher*  
*Paradox*  
*Excel*  
*PageMaker*  
*1-2-3*  
*DOS*  
*CompuServe*  
*...and more!*

**FIGURE 4: REMOVE A DIRECTORY and its files and subdirectories with a Turbo Pascal program.**



# Making The Best Better



New

Network Print Server



Plug-in Printer Sharing



Expandable Printer Sharing



Stand-Alone Printer Sharing

BayTech brings a new level of quality, performance and affordability to the printer sharing market. BayTech's new products are designed to give you high speed performance never before seen in printer sharing products.

## A Complete Product Line

BayTech is the only printer sharing company you will ever need. Our expandable products give you the ability to increase users in an application without completely changing hardware. Our stand-alone products feature 4, 6, 8 and 10 port models with a variety of serial and parallel port combinations. Our plug-in products allow you to easily connect multiple computers to your HP printers. And now, our **NEW** Network Print Server will give you

## Take the BayTech Challenge

the performance, quality and affordability you expect from BayTech products.

### Product Highlights

- High speed printing 66,000 cps parallel, 46,000 cps serial
- Long distance printing to 1000 ft.
- 4 to 24 port units
- Plug-in printer sharing
- Modem sharing
- Network print servers
- Buffers from 256KB to 16MB
- Made in the USA
- Toll-free technical support

All product or company names are trademarks of their respective holders.

BayTech **CHALLENGES** you to try our products for 30 days. If you are not completely satisfied we will refund your money 100%, no questions asked.

**High Speed Printer Sharing  
Parallel/Serial Converters  
Statistical Multiplexers  
Data Acquisition Controllers  
Network Print Servers**

*Because Resources Should Be Shared*

## BayTech



Data Communications Products Division  
200 N. 2nd St., PO Box 387, Bay St. Louis, MS 39520  
Fax: 601-467-4551 Phone: 601-467-8231 or toll-free

## 800-523-2702

Circle 38 on reader service card



**28+ TIMES FASTER GRAPHICS - 28+ TIMES FASTER GRAPHICS**

Call for Configuration

**\$998**

486SX/25  
VL-Bus

# Acma's Upgradability & VL-BUS Performance

## Acma's VL-BUS PERFORMANCE

New Bus Performance	ISA Bus 10MB/sec	<input type="checkbox"/>	VL Bus, Over ten times FASTER 130MB/sec
	EISA Bus 33MB/sec	<input type="checkbox"/>	
	VESA BUS	<input type="checkbox"/>	

Acma Computers is setting the new standard in Local Bus performance with the NEW 786 ACIO Motherboard from Impression.

## CPU Upgradable PERFORMANCE

The Impression 786 Motherboard allows you to upgrade the system performance, as simple as changing the CPU.



386DX 33MHz  
386DX 40MHz  
486DX 25MHz  
486SX 33MHz  
486DX 33MHz  
486DX2/50MHz  
486DX2/66MHz  
486DX 50MHz

## VIDEO SPEED 28+

Win Mark Speeds from 18.5 to over 28+ Million. Complete line of Video Cards installed. Diamond, Orchid, ATI, Impression, etc.

## 32 BIT DATA ACCELERATOR

Acma's 32 Bit VL-Bus Controller Cards will increase data access as much as 3 times.

**Upgradable  
with  
LOCAL BUS**

## 486DX 33MHz

Intel 486DX 33MHz  
4MB RAM  
Diamond VL-Bus VGA Card  
VL-Bus IDE Controller  
120MB Hard Drive  
1.44 & 1.2 Teac Drive  
101 Enhanced Keyboard  
Microsoft Mouse  
Impression SVGA Monitor  
1 Year On-Site Service  
MS Windows & DOS

**\$1798**

**486SX 33MHz**

**\$1698**

## 486DX/2 66MHz

Intel 486DX/2 66MHz  
4MB RAM  
Diamond VL-Bus VGA Card  
VL-Bus IDE Controller  
120MB Hard Drive  
1.44 & 1.2 Teac Drive  
101 Enhanced Keyboard  
Microsoft Mouse  
Impression SVGA Monitor  
1 Year On-Site Service  
MS Windows & DOS

**\$1998**

**486DX/2 50MHz**

**\$1898**

## CUSTOM CONFIGURATIONS

Complete line of Upgrades sold with Systems.

### NEC CD-ROM

Model 84J- Compatible with Multi Media, ISO 9660, and High Sierra formats

**\$428**

### Sound Card Pro

Stereo, Music, Voice, Speech, MIDI  
CD-ROM Interface, Game Port

**\$168**

### FAX Modem

Internal 2400/9600 Baud

**\$ 68**

COMPUTERS, INC.  
**Acma**

47988 Fremont Blvd., Fremont, CA 94538  
(510)623-1212 FAX (510)651-0818

**800-786-6888**

**Ext. 82**

Prices Specifications subject to change without notice.  
Prices do not include shipping & handling. Call to confirm configuration.

Circle 66 on reader service card



# Win a Fax-Modem

## Fax in your opinions to enter a drawing for a fax-modem.

Which articles in *PC World* are valuable to you? Which aren't? Help us improve the magazine by filling out the questionnaire below. Fax in your response and you'll have a chance to win a Megahertz pocket fax-modem featured in this month's buyers' guide.

**HOW TO ENTER:** Fax your completed questionnaire, along with your name and phone number, to *PC World* at 415/267-1779. If you have trouble connecting to this number, fax your survey to 415/974-7445 or 415/442-1891. Do NOT fax a cover page. If you don't have a fax machine, you can mail your survey to Fax Survey, Box 4-PCW, *PC World*, 501 Second St. #600, San Francisco, CA 94107. Send your survey in no later than April 30; we'll notify the winner by mid-May.

**HOW TO FILL OUT THE FORM:** FOR BEST RESULTS, PHOTOCOPY THIS PAGE; DO NOT TEAR IT OUT. Using black pen, clearly print your name (use block capital letters) and phone number at right; fill the appropriate circle under each digit of your phone number. Below, fill the circles under the answers that apply to each article you read. First tell us whether you read the entire article or just some of it. If you didn't read it at all, leave the line blank. If you read the article, please rate its value to you on a scale from 1 (least valuable) to 5 (most valuable). WHEN FILLING THE CIRCLES, AVOID GOING OUTSIDE THE LINES! One entry per person.

First name

Last name

Daytime phone number  -  -

1	<input type="radio"/>	<input type="radio"/>	<input type="radio"/>	<input type="radio"/>	<input type="radio"/>	<input type="radio"/>	<input type="radio"/>	<input type="radio"/>	<input type="radio"/>
2	<input type="radio"/>	<input type="radio"/>	<input type="radio"/>	<input type="radio"/>	<input type="radio"/>	<input type="radio"/>	<input type="radio"/>	<input type="radio"/>	<input type="radio"/>
3	<input type="radio"/>	<input type="radio"/>	<input type="radio"/>	<input type="radio"/>	<input type="radio"/>	<input type="radio"/>	<input type="radio"/>	<input type="radio"/>	<input type="radio"/>
4	<input type="radio"/>	<input type="radio"/>	<input type="radio"/>	<input type="radio"/>	<input type="radio"/>	<input type="radio"/>	<input type="radio"/>	<input type="radio"/>	<input type="radio"/>
5	<input type="radio"/>	<input type="radio"/>	<input type="radio"/>	<input type="radio"/>	<input type="radio"/>	<input type="radio"/>	<input type="radio"/>	<input type="radio"/>	<input type="radio"/>
6	<input type="radio"/>	<input type="radio"/>	<input type="radio"/>	<input type="radio"/>	<input type="radio"/>	<input type="radio"/>	<input type="radio"/>	<input type="radio"/>	<input type="radio"/>
7	<input type="radio"/>	<input type="radio"/>	<input type="radio"/>	<input type="radio"/>	<input type="radio"/>	<input type="radio"/>	<input type="radio"/>	<input type="radio"/>	<input type="radio"/>
8	<input type="radio"/>	<input type="radio"/>	<input type="radio"/>	<input type="radio"/>	<input type="radio"/>	<input type="radio"/>	<input type="radio"/>	<input type="radio"/>	<input type="radio"/>
9	<input type="radio"/>	<input type="radio"/>	<input type="radio"/>	<input type="radio"/>	<input type="radio"/>	<input type="radio"/>	<input type="radio"/>	<input type="radio"/>	<input type="radio"/>
0	<input type="radio"/>	<input type="radio"/>	<input type="radio"/>	<input type="radio"/>	<input type="radio"/>	<input type="radio"/>	<input type="radio"/>	<input type="radio"/>	<input type="radio"/>

Did you read it? Value to you?

Sample	Did you read it?		Value to you?					
	All	Some	Least	1	2	3	4	Most
	<input type="radio"/>	<input type="radio"/>		<input type="radio"/>	<input type="radio"/>	<input type="radio"/>	<input type="radio"/>	<input type="radio"/>
In This Issue (page 13)	<input type="radio"/>	<input type="radio"/>		<input type="radio"/>	<input type="radio"/>	<input type="radio"/>	<input type="radio"/>	<input type="radio"/>
Letters (page 17)	<input type="radio"/>	<input type="radio"/>		<input type="radio"/>	<input type="radio"/>	<input type="radio"/>	<input type="radio"/>	<input type="radio"/>
Consumer Watch (page 25)	<input type="radio"/>	<input type="radio"/>		<input type="radio"/>	<input type="radio"/>	<input type="radio"/>	<input type="radio"/>	<input type="radio"/>
Real Problems, Real Solutions (page 35)	<input type="radio"/>	<input type="radio"/>		<input type="radio"/>	<input type="radio"/>	<input type="radio"/>	<input type="radio"/>	<input type="radio"/>
Top of the News (pages 40-54)	<input type="radio"/>	<input type="radio"/>		<input type="radio"/>	<input type="radio"/>	<input type="radio"/>	<input type="radio"/>	<input type="radio"/>
OS/2 2.1 (page 40)	<input type="radio"/>	<input type="radio"/>		<input type="radio"/>	<input type="radio"/>	<input type="radio"/>	<input type="radio"/>	<input type="radio"/>
Maximizing High-Speed Modems (page 43)	<input type="radio"/>	<input type="radio"/>		<input type="radio"/>	<input type="radio"/>	<input type="radio"/>	<input type="radio"/>	<input type="radio"/>
Pinnacle Delivers Room to Grow (page 44)	<input type="radio"/>	<input type="radio"/>		<input type="radio"/>	<input type="radio"/>	<input type="radio"/>	<input type="radio"/>	<input type="radio"/>
Laplink V (page 44)	<input type="radio"/>	<input type="radio"/>		<input type="radio"/>	<input type="radio"/>	<input type="radio"/>	<input type="radio"/>	<input type="radio"/>
Pinnacle's Document Manager (page 52)	<input type="radio"/>	<input type="radio"/>		<input type="radio"/>	<input type="radio"/>	<input type="radio"/>	<input type="radio"/>	<input type="radio"/>
Notes 3.0 (page 54)	<input type="radio"/>	<input type="radio"/>		<input type="radio"/>	<input type="radio"/>	<input type="radio"/>	<input type="radio"/>	<input type="radio"/>
New Products (page 63)	<input type="radio"/>	<input type="radio"/>		<input type="radio"/>	<input type="radio"/>	<input type="radio"/>	<input type="radio"/>	<input type="radio"/>
Marketplace (page 95)	<input type="radio"/>	<input type="radio"/>		<input type="radio"/>	<input type="radio"/>	<input type="radio"/>	<input type="radio"/>	<input type="radio"/>
Great Software Under \$50 (page 100)	<input type="radio"/>	<input type="radio"/>		<input type="radio"/>	<input type="radio"/>	<input type="radio"/>	<input type="radio"/>	<input type="radio"/>
Windows Notebooks for \$2000 or Less (page 114)	<input type="radio"/>	<input type="radio"/>		<input type="radio"/>	<input type="radio"/>	<input type="radio"/>	<input type="radio"/>	<input type="radio"/>
Local Bus: The Key to Faster PCs? (page 143)	<input type="radio"/>	<input type="radio"/>		<input type="radio"/>	<input type="radio"/>	<input type="radio"/>	<input type="radio"/>	<input type="radio"/>

Did you read it? Value to you?

	Did you read it?		Value to you?					
	All	Some	Least	1	2	3	4	Most
Buyers' Guide: 200MB Hard Disks (page 150)	<input type="radio"/>	<input type="radio"/>		<input type="radio"/>	<input type="radio"/>	<input type="radio"/>	<input type="radio"/>	<input type="radio"/>
Faster, Cheaper Fax-Modems (page 162)	<input type="radio"/>	<input type="radio"/>		<input type="radio"/>	<input type="radio"/>	<input type="radio"/>	<input type="radio"/>	<input type="radio"/>
Draw Programs for the Rest of Us (page 175)	<input type="radio"/>	<input type="radio"/>		<input type="radio"/>	<input type="radio"/>	<input type="radio"/>	<input type="radio"/>	<input type="radio"/>
Help Line (page 188)	<input type="radio"/>	<input type="radio"/>		<input type="radio"/>	<input type="radio"/>	<input type="radio"/>	<input type="radio"/>	<input type="radio"/>
Spreadsheets (page 192)	<input type="radio"/>	<input type="radio"/>		<input type="radio"/>	<input type="radio"/>	<input type="radio"/>	<input type="radio"/>	<input type="radio"/>
Word Processing (page 198)	<input type="radio"/>	<input type="radio"/>		<input type="radio"/>	<input type="radio"/>	<input type="radio"/>	<input type="radio"/>	<input type="radio"/>
Windows (page 204)	<input type="radio"/>	<input type="radio"/>		<input type="radio"/>	<input type="radio"/>	<input type="radio"/>	<input type="radio"/>	<input type="radio"/>
Data Management (page 208)	<input type="radio"/>	<input type="radio"/>		<input type="radio"/>	<input type="radio"/>	<input type="radio"/>	<input type="radio"/>	<input type="radio"/>
Publishing & Presentations (page 212)	<input type="radio"/>	<input type="radio"/>		<input type="radio"/>	<input type="radio"/>	<input type="radio"/>	<input type="radio"/>	<input type="radio"/>
Communications (page 218)	<input type="radio"/>	<input type="radio"/>		<input type="radio"/>	<input type="radio"/>	<input type="radio"/>	<input type="radio"/>	<input type="radio"/>
Star-Dot-Star (page 219)	<input type="radio"/>	<input type="radio"/>		<input type="radio"/>	<input type="radio"/>	<input type="radio"/>	<input type="radio"/>	<input type="radio"/>
Norton Desktop for DOS (page 223)	<input type="radio"/>	<input type="radio"/>		<input type="radio"/>	<input type="radio"/>	<input type="radio"/>	<input type="radio"/>	<input type="radio"/>
Business Fixtures (page 257)	<input type="radio"/>	<input type="radio"/>		<input type="radio"/>	<input type="radio"/>	<input type="radio"/>	<input type="radio"/>	<input type="radio"/>
Break Time (page 261)	<input type="radio"/>	<input type="radio"/>		<input type="radio"/>	<input type="radio"/>	<input type="radio"/>	<input type="radio"/>	<input type="radio"/>
Home Office (page 266)	<input type="radio"/>	<input type="radio"/>		<input type="radio"/>	<input type="radio"/>	<input type="radio"/>	<input type="radio"/>	<input type="radio"/>
HOW WOULD YOU RATE THIS ISSUE OVERALL?				<input type="radio"/>	<input type="radio"/>	<input type="radio"/>	<input type="radio"/>	<input type="radio"/>

Are you or your company struggling with a PC problem? We want to help. Tell us what technology-related business problems you want us to examine in *Real Problems, Real Solutions*; *PC World Adviser*; or elsewhere in the magazine.



# PC WORLD

## CATALOG

### Shop The PC World Catalog For Fast Solutions To Your PC Needs

The *PC World* Catalog is the most cost efficient way to bring your product message to managers proficient with PCs, the group identified by study after study as today's key buyers of computers and related equipment.

Your message can reach buyers in a variety of ways. The "Business Class" section brings your ad to our 901,000 readers with four-color impact. *PC World's* "Computer Showplace" section highlights your ad in black and white, with a choice of display or text/only formats (standard red can be added as a second color).

For complete information on Catalog advertising, please call toll-free 800-262-9885 or 203/838-1425 Fax. PC World Catalog, c/o RAM, 50 Washington Street, South Norwalk, CT 06854.

#### Advertising Sales Staff

PAT FALES  
*Catalog Manager*  
203-857-5120

SALLY NAYLOR  
*Catalog Coordinator*  
203-857-5100

DEAN LUCENTE  
*Western Account Manager*  
203-857-5102

CHRIS KIMBALL  
*Eastern Account Manager*  
203-857-5101

Product Category	New Product	Business Class	Computer Showplace
<b>HARDWARE</b>			
Bios Chip			232
Communications		230	
Computer/Systems		230	232
Peripherals	229	230	232
Printer Accessories	229		
Upgrades			232

<b>SOFTWARE</b>			
Accounting			234
Business Applications			234
CD Rom			235
Church Applications			235
Data Entry			235
Educational			235
Financial			235
Flow Charting			236
FORTRAN			235
Graphics			236
Health			235
Inventory Control/Management			236
Mailing Programs			236
Mail Order			236
Maintenance Management			236

Product Category	New Product	Business Class	Computer Showplace
Medical			236
Music			236
Point of Sale			236
Public Domain/Shareware			236
Real Estate			237
Schools			237
Science		231	
Security			237
Statistics			237
Surveys			237
Utilities			237

<b>MISCELLANEOUS</b>			
Accessories		231	232
Bar Coding			232-233
Business Opportunities			232
Computer Insurance			233
Data/Disk Conversion			233
Disk Copy Service			234
Disks			233
Furniture		231	
On-Line Services		231	
Supplies			234
Shipping Cases		231	



## Special Advertising Section in PC World

# NEW PRODUCT INTRODUCTIONS

Material supplied by advertisers. For advertising information, contact PC World Catalog Sales Group at 1-800-262-9885



### THE PAPER SERVER™

The Paper Server™ is an affordable, high capacity paper feeder that substantially increases the paper capacity of most laser printers. It holds 1500 sheets of paper and fits into the existing paper tray slot of the printer. This means fewer interruptions and increased productivity. The Paper Server installs in minutes and needs no software or cables. The electronically controlled platform insures proper paper positioning and jam-free operation. Take advantage of our introductory 30 day money back guarantee and order now.

Call **1-800-934-3555**

Printex Technology, Inc. 290 Harbor Blvd. Belmont, CA 94002  
Voice 415-591-8007 Fax 415-591-8928

CIRCLE 447 ON READER SERVICE CARD



### VOCALTEC

The VOCALTEC CAT is the best external audio device for PC platform. Installed easily to the parallel port it allows you highest quality audio recording and playback at very low storage rate. The CAT is the lightest (2 oz.) smallest external audio device.

CAT has microphone and speakers connectors, Telephone handset connector, AC adaptor (included) and a 9V battery compartment.

"The Vocaltec product has a higher sound quality". — Computerworld  
At \$179 the CAT is supplied with Windows 3.1 and DOS install programs; windows driver, quality recorder, volume control, Lotus sound, DOS play, record, SBtools (Audio editor).

CAT supports extensive list of standard software programs.

Free Programmers Tool kit.

For Information **CALL 1-800-THE-CAT9 (1-800-843-2289)**

CIRCLE 449 ON READER SERVICE CARD

# How to Make Your Product Leap Off the Shelf

is no secret anymore. PC World's "Computer Showplace" has become one of America's most successful selling platforms for hardware and software. Reader responses for the last twelve months have averaged 398 replies per ad, an increase of 43%



over the prior year. And the price is remarkably affordable. A 2" ad in "Computer Showplace" costs about \$1100 at the 12 time rate. So figure it out -- if your ad just pulls the typical response of 398 inquiries, can you afford NOT to advertise in PC World?



**PC-EXPANDER PLUS™**

**Connect up to 8 VGA Monitors, Mice and Keyboards to a Single PC**

- PC/AT, PS/2 and 100% Compatibles
- VGA up to 1024 x 768 Resolution
- Selectable Takeover Delay
- Use either PS/2 or Serial Mice



2800-H Bob Wallace Ave. • Huntsville, AL 35805 U.S.A.  
**(205) 534-0011 • FAX (205) 534-0010**  
 Dealer Program Available Made in USA

CIRCLE 516 ON READER SERVICE CARD

**MiniSCSI Plus**

HIGH-PERFORMANCE PARALLEL-TO-SCSI ADAPTER

Connect up to 7 SCSI devices to your parallel port! The MiniSCSI Plus lets you run a CD-ROM, tape drive, SCSI hard disk, SyQuest, Bernoulli or other SCSI device and still use your printer port.

Trantor Systems, Ltd.  
 5415 Randall Place • Fremont, CA 94538  
 (510) 770-1400 • Fax: (510) 770-9910

**Call Today! (800) 872-6867**

© 1993 Trantor Systems Ltd. MiniSCSI and MiniSCSI Plus are trademarks and Trantor is a registered trademark of Trantor Systems Ltd. All other product names are trademarks of their respective companies.

"This product...is darned near perfect."  
 —Jerry Pournelle, Byte Mag. March 1993

"...even more elegant than its predecessor and almost twice as fast."  
 —Jim Seymour, PC Mag. December 1992

CIRCLE 469 ON READER SERVICE CARD

## ROM BIOS UPGRADES

LARGEST BIOS DISTRIBUTOR!!  
 AMI-MR. BIOS-PHOENIX  
 AS LOW AS \$29.95

**ROM BIOS** UPGRADES FROM ACER TO ZEOS, SET-UP IN ROM, FULL SUPPORT FOR WINDOWS, IDE, SCSI, UP TO 2.88MB FLOPPY, VIRUS AND PASSWORD PROTECTION, 47 DRIVE TYPE INCL. 2 USER DEFINABLE, ENHANCED KEYBOARD, VGA, AUTO DETECTION, ETC.

**DON'T BE FOOLED BY THE REST, BUY FROM THE BEST!!!**

**MEMORY** LASER MEMORY: HP IV-4MB \$175.00 HP III 2MB \$98.00  
 PANASONIC 4410/30 2MB \$105.00 PANASONIC 4410/30 4MB \$165.00  
 HP-PANASONIC-OKIDATA-IBM-NEC-TEXAS INSTRUMENTS-APPLE-AND MORE!!!  
 MEMORY ALSO AVAILABLE FOR PC'S AND LAPTOPS. CALL NOW!!!!

**TTI MOTHERBOARDS** UPGRADEABLE 386'S, 2 YEAR WARRANTY,  
 268-386-486 STARTING AT \$85.00. VESA LB MB'S, VL BUS IDE & VIDEO CARDS

**TTI** TTI Technologies  
 2432-A Palma Drive  
 Ventura, Ca. 93003  
 (805) 650-2030/FAX (805) 650-6515

**1-800-541-1943**  
 VISA MC AMEX DISC. COD  
 GOVT. UNIV. & HOSP. PO'S WELCOME  
 FREE CHIP PULLER, CATALOG, MANUALS.  
 OTHER ITEMS ALSO AVAILABLE. CALL US NOW!!

CIRCLE 489 ON READER SERVICE CARD

## Specialists in LCD Projection

BUY-LEASE-RENT  
 For Business & Tutorial Presentations

- ◆ PC / Mac / Video Projection
- ◆ Color from \$2,395 to \$7,395
- ◆ 640 x 480 to 1024 x 768

Call Now For a **FREE** Catalog!



**Panelight** 1-800-726-3599  
DISPLAY SYSTEMS, INC.  
 IN SAN FRANCISCO CALL: 415-772-5800  
 1040 Ferry Building, #263 San Francisco, CA 94111

CIRCLE 406 ON READER SERVICE CARD

## 9-Track for PCs

Mainframe to PC data interchange

Rock solid solutions, rock bottom prices.  
 Direct from the manufacturer. 1600 & 6250 bpi.  
 Subsystems include drives and software.



**800-729-8725**

**OVERLAND DATA.**  
 Since 1980

Tel: 619-571-5555 • FAX: 619-571-0982  
 Europe: Tel: (+49) 6172-35027 • FAX: (+49) 6172-35028

**3480 Now  
 With IDRC!**

**Ask about 3480 tape drives too**

CIRCLE 430 ON READER SERVICE CARD

## You CAN Afford Four-Color Impact

In fact, you can't afford not to advertise in color. Industry studies and years of ad tracking show that color ads typically outsell black and white ads by over 40%.

PC World's Business Class section brings your four-color ad to over 900,000 of North America's most influential PC buyers at very economical rates.

**Call now  
 for more information  
 800/262-9885**





AS LOW AS  
**\$249**

## "Finally, A PC Desk That's Tailored For You."

Introducing ergonomically crafted, fully adjustable PC Desks.

CALL TOLL FREE  
**(800) 688-2446**

VAR INQUIRES WELCOME  
**FREE CATALOG!**

503.690.1400 FAX 503.690.1444

AGIO Europe 011.41.62.631026  
AGIO Japan 011.81.3.3583 0436

**AGIO**  
STAVERTON, OREGON

CIRCLE 409 ON READER SERVICE CARD

## BUY LOW. SELL HIGH.

PC WORLD'S Business Class section offers four-color selling power at super low prices. What, you didn't know color ads outsell black and white by over 40%? But get this: your quarter page ad (on a typical, twelve time rate) will run for only \$4560 per issue! Can you afford NOT to advertise in Business Class?

**Call the PC WORLD Classified Department NOW for details.**

**1-800-435-7766, or  
(in CA) 1-800-435-7760**

## Get on the Internet!

**5 Hours  
FREE!**

DELPHI is now connected to the Internet! With over 4 million users, the Internet is the fastest growing and most talked about online resource in the world.

**Here's How:**

*Dial by modem*

**1-800-365-4636**

*At Password,*

**type INT33**

- YOURNAME@delphi.com — use DELPHI's real-time e-mail connection to send messages or subscribe to mailing lists.
- Telnet — connect to colleges, companies, and other networks.
- FTP — transfer files immediately from other hosts.

Questions? 1-800-695-4005

## CONTENTS: One Professional's Entire Career.

Star Case, the overwhelming choice of professionals worldwide, builds the world's finest reusable computer cases. And now, they're available directly from the source.

Call Today For a Free, No Obligation Quote!

**(800)822-STAR  
(800)782-CASE**

All major  
credit cards  
accepted

**STAR CASE**

648 Superior Ave. Munster, IN 46321  
FAX: (219)922-4442



CIRCLE 432 ON READER SERVICE CARD

## TWCOPY

Transfer files from one PC to another PC with this low cost utility.

**\$24.95**

Kit includes: TWCOPY software in 5 1/4 and 3 1/2 format, a special parallel port cable and instructions.

For DOS systems

To order call:

**1-800-528-1583**

**G & R DISTRIBUTORS**

"Electronic Equipment"

30 Day Money Back Guarantee

## WEATHERLINK

The Ultimate In Weather Monitoring!

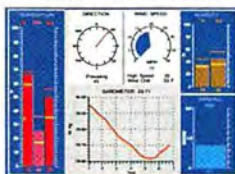

- Create daily, weekly, monthly, yearly plots
- Compare two weather conditions on the same graph
- Plot two days, weeks, months, or years on the same graph
- Store data for up to 4 months before transferring to the PC
- Monitor conditions at remote locations using a modem

The ultimate in weather monitoring systems, Weatherlink works with any of Davis' weather stations to bring the weather to your PC!

• IBM compatible, 640K RAM required • Hercules, CGA, EGA, and VGA

Call Today: 1-800-678-3669 M-F 7 a.m. to 5:30 p.m. Pacific Time  
30-day money-back guarantee • M/C and VISA • FAX 1-510-670-0589 • PW828U

DAVIS INSTRUMENTS 3465 DIABLO AVE., HAYWARD, CA 94545



# Hardware

## BIOS CHIPS

### UPGRADE YOUR XT, 286 or 386!

Our experienced techs can specify a new BIOS ROM to add IDE hard drive, DOS 5.0 and Windows 3.1 support. A new Motherboard can change your slower machine into a 386 or 486 powerhouse. Full size TEK sheets make it easy.

Call for FREE Catalog  
**KOMPUTERWERK, INC.**  
800 423-3400 (412) 782-0384

CIRCLE 488 ON READER SERVICE CARD

**FACT:** 56% of PC WORLD subscribers reported making purchases "immediately" or "very soon" after seeing an ad in the magazine.

## COMPUTER SYSTEMS

### USED COMPUTERS

IBM, COMPAQ & MAJOR BRANDS  
Also IBM PCjr & Convertible Accessories, & Service.  
Computers from \$99  
Monitors from \$49  
New CGA Color Monitors \$129  
IBM 5140 Laptops \$349  
Software, Keyboards, Parts  
Hard to find parts  
FREE CATALOG  
Call (214) 276-8072  
P.O. Box 461782  
Garland, TX 75046-1782  
FAX & BBS (214) 272-7920

## UPGRADES

### 486 POWER NOW!

Upgrade your 286, 386SX or 386DX to a powerful 486 computer starting at only \$199! Increase the speed and performance of Windows 3.1, Dos 5, OS/2 and other applications while keeping your investment. The superchip is affordable, slotless and replaces your CPU chip. Math co-processors are also available. For more information please contact us. Visa/MC/AmEx.  
Gordon & Associates  
19831 Billings Court  
Gaithersburg, Maryland 20879-1440  
301/977-1329, FAX 301/869-1439

## PERIPHERALS

### 9-Track Fastest, Most Reliable Drives for Micro's

6250  
3200  
1600  
800

Intuitive Software,  
Super Support,  
& SCSI Too!

**MAINFRAME  
9-TRACK  
for MICRO's**  
**800/842-0708**  
HAUPPAUGE, NY • 516/273-5900

**TDX  
PERIPHERALS**

The Only Professional Choice

CIRCLE 513 ON READER SERVICE CARD

### Save BIG \$\$\$ on printing costs!!!

#### MacInker™

Better than new  
cartridges for  
less than 5¢



Over 200,000 sold. Beautiful  
printing and longer printhead life.  
Call for complete information.

Epson MacInker .....48.00  
Universal Cartridge Model.....79.45  
MultiColor Adapter .....40.00

#### Jet-Master™

Re-usable jet-printer  
recharge kit. Just buy  
ink later as needed.



- Simple, trouble-free operation.
- Average recharge cost is \$1-\$2.
- Most jet-printers supported, single and multicolor.
- Brilliant, bold color inks available for HP cartridges.

HP Deskjet .....24.95  
HP 4-color .....49.95  
HP QuietJet.....26.95

**ComputerFriends, Inc.**  
14250 NW Science Park Drive  
Portland, OR 97229  
To Order 1-800-547-3303  
Tel. (503) 626-2291

CIRCLE 483 ON READER SERVICE CARD

**FACT:** 61% of  
PC WORLD  
subscribers purchased  
software from mail  
order firms.

# Miscellaneous

## ACCESSORIES

### FREE GLOBAL CATALOG

204 page guide  
to computer furniture,  
supplies and accessories  
Dial Toll-Free  
1-800-8-GLOBAL

**GLOBAL  
COMPUTER SUPPLIES**  
11 Harbor Park Dr., Dept 91 PCW  
Port Washington, NY 11050

CIRCLE 508 ON READER SERVICE CARD

## BUSINESS OPPORTUNITIES

### Own a Billing Service!

Great part time PC based business. Provide invoicing and accounts receivable services to small businesses. \$500-5000 income monthly. \$289 for complete set-up incl; Software, proven marketing plan, promotional materials, and ongoing support.  
**Bluejay Systems**  
2579 Clematis Street  
Sarasota, FL 34239  
(813) 365-3357

## BAR CODING

### BAR CODE READERS AMERICAN MICROSYSTEMS

2190 A Regal Pkwy. • Euless, Texas 76040 • (817) 571-9015  
**FOR PC, XT, AT, PS/2 & TERMINALS:**

- No software changes required
- Data appears as keyboard input
- Reads Code 39, 1-2of5, UPC/EAN, Codabar, 128, 93, 11, MSI/Plessey
- Auto-discriminates between codes
- Accepts WAND, SLOT, CCD, LASER, MAG STRIPE



**BAR CODE PRINTING  
SOFTWARE:**  
• For Epson, OKI, IBM, Dot Matrix  
and HP LaserJet Printers.  
• Prints Code 39, 1-2of5, UPC/EAN,  
Codabar, 128, 93, 11, MSI/Plessey  
• Easy To Use

**(800) 648-4452 • FAX: (817) 685-6232**  
**30 Day Money Back Guarantee**  
**One Year Warranty**

### Bar Code Reader for PC, XT, AT, PS/2 and MAC

**\$295**

- Reads all popular bar codes
- Rugged aluminum housing
- No software/hardware modifications
- Stainless-steel wand
- 5-Year Warranty
- Works with any program or operating system
- Withstands 6ft. Drop to Concrete



### Portable Bar Code Reader for PC or Macintosh

**\$645**

- 36-Key Alphanumeric Key-Pad
- 32K RAM expandable to over 1 MB
- Easily programmable screen prompts
- Complete with Hewlett-Packard wand
- Data stored in ASCII Text Format
- Communications Software and Cable Included



**TPS**  
**800-526-5920**  
Call Toll-Free U.S. & Canada  
**FAX: 415-856-3843**

All TPS products carry 30-Day  
Money-Back Guarantee



Electronics 4047 Transport Street, Palo Alto, CA 94303 Phone: 415-856-6833

CIRCLE 434 ON READER SERVICE CARD





- On-line readers • Portable readers
- Label design software
- Wand/CCD/laser/mag stripe input
- The best warranty in the industry

Call for FREE catalog

TimeKeeping Systems, Inc.

1306-C East 55th Street • Cleveland, OH 44103  
(216) 361-9995 • Fax: (216) 361-0030

**variant microsystems**  
...Where Quality Counts

**BAR CODE AND MAGNETIC CARD  
ACCEPTED SIMULTANEOUSLY**

- For XT/AT, PS/2, 286/386/486 PCs, RS-232/Scancode terminals
- DOS/UNIX/PC-MOS compatible
- 10 year warranty on readers
- 30 day moneyback guarantee

CCD with Decoder & Bar Code  
Printing Software - \$485

46560 Fremont Blvd., #206  
Fremont, CA 94538  
(510)440-2870 • (510)623-1372 (FAX)  
(800)666-4BAR (Orders)

CIRCLE 468 ON READER SERVICE CARD

## COMPUTER INSURANCE

### SAFWARE

Insures your computer. Full replacement of hardware, media & purchased software. As low as \$49 yearly. Covers theft, fire, accidental damage and more—even power surges! One phone call does it all! Call for immediate coverage or information 1-800-848-3469

SAFWARE The Insurance Agency Inc  
2929 N. High St., PO Box 02211  
Columbus, OH 43202  
Local (614) 262-0559

## DISKS

**FORMATTED DISKETTES  
BASF, VERBATIM, SONY**

WITH FORMAT	QTY 250 MIX & MATCH	WITHOUT FORMAT
<b>\$.41</b>	5.25" DS/DD	<b>\$.36</b>
<b>\$.62</b>	5.25" DS/HD	<b>\$.54</b>
<b>\$.63</b>	3.50" DS/DD	<b>\$.53</b>
<b>\$.99</b>	3.50" DS/HD	<b>\$.89</b>

- **FREE FORMATTING** on First Order
- **TYVEC SLEEVES** & Labels Included
- **COLORED MEDIA** Please Add \$.05
- **VOLUME DISCOUNTS** Available
- **SAME DAY** Shipping
- **MONEY BACK GUARANTEE**

**800-255-3142**

Diversified Systems Group, Inc.  
PO Box 1114, Issaquah WA 98027

CIRCLE 448 ON READER SERVICE CARD

# WORTHINGTON

## BAR CODE HEADQUARTERS

DATA SOLUTIONS OFFICES IN USA AND EUROPE

QUALITY • SERVICE • 800 SUPPORT



### LABELING SOFTWARE

- For Epson, Oki, IBM, and LaserJet.
- Flexible design. Any Format or size.
- On-Screen Label Design, WYSIWYG.
- 16 text sizes — 3" reads at 100'
- Bar codes: 2of5, 128, UPC/EAN, AIAG, MIL-STD, ZIP+4, and Code 39
- Auto-incrementing. File input. Logos, symbols — from your scanner.
- Reversals, color, soft fonts. Powerful, Versatile, Fast, Easy!
- Rotatable, shadable, scalable fonts from .1" to 13" on Laserjet III
- Above label printed with LabelRIGHT™ — \$279
- Sato, Zebra & Prodigy version — LabelRIGHT Thermal — \$479
- Other menu driven programs from \$129. SCO/UNIX — \$199



### BAR CODE READERS

for PC, XT, AT, PS/2, Mac  
and all RS-232 Terminals

- Attaches as 2nd keyboard
- No software changes
- 2of5, UPC/EAN, 128, Codabar, MSI, Code 39
- **Top Rated by Independent Review**
- Magstripe, laser, CCD, or wand input
- 1 or 2 input devices per reader
- 100 configurable options. Superior read rate.
- Complete with PSC or Symbol laser gun — \$1389
- Complete with steel wand — \$399



FLEXWEE MAGAZINE  
"Outstanding  
Price And  
Performance"

FCC Class B and  
VDE Class B  
Approved

### PORTABLE READERS

- Battery operated. Simple, Flexible, Powerful
- 64K — 256K memory. Bar code or key input
- Big Rubber Keys. Date/Time Stamping
- Operates as Portable, Wedge, or Terminal
- Built-in Generator for Easy Programming
- 2 Built-in Inventory Programs or 3 User Written
- Upload Programs Furnished or use Xmodem
- 3 Data Files — 3 Tables for Verification
- Wand, CCD or Laser input
- Complete 64K units with wand — \$799

Same Day Shipping! • Made in the USA • 2 Year Warranty on Wand and Decoder

#### European Office:

Rütistrasse 6  
9050 Appenzell, Switzerland  
71 87 51 15 • 71 87 51 17 Fax

#### USA Headquarters:

3004 Mission Street, Suite 220  
Santa Cruz, CA 95060  
408-458-9938 • 408-458-9964 Fax

#### Worthington Data USA or Canada

**800-345-4220**  
30 Day Money Back Guarantee!

In Europe, Call Information for Toll-Free Number to Swiss Office

## DATA/DISK CONVERSION

### CONVERTING YOUR DISKETTES?

**ENTRUST THEM TO US**  
2500 Word Processor & Computer  
formats 3 1/4", 5 1/4", 8" DISKS,  
3480, 8mm, TK50,  
CARTRIDGES, MAGTAPES,  
MAGCARDS, CASSETTES.

### DISK DUPLICATION OCR SCANNING SERVICES

Customized conversions too!  
Call us for quality, best prices and  
quickest turnaround time

**COMPANY COMPENDIA, INC.**  
**(800) 374-DISK**

or (312) 419-8771 FAX: (312) 419-1390

CIRCLE 490 ON READER SERVICE CARD

### DATA CONVERSION

If you want the  
most complete  
conversion  
services in the  
industry, just  
call...



**(800) CONVERT**

Capabilities  
include over  
4000 formats

**PIVAR  
COMPUTING SERVICES, Inc.®**

165 Arlington Heights Rd. #W  
Buffalo Grove, IL 60089  
(708) 459-6010

### SCANNING CONVERSION DUPLICATION

(708)  
**858-4566**  
(800)  
**860-1033**

#### Media Conversion

will scan any font or typestyle, convert any disk  
or tape and make duplicates any size or quantity.

Free Tests and  
Quotations  
24 Hour Turn-Time

**MEDIA  
CONVERSION**  
Chicago and Glen Ellyn Locations

CIRCLE 515 ON READER SERVICE CARD

**FACT: Each PC WORLD subscriber influenced software  
purchases of \$19,587 in 1991 alone.**



## DISK COPY SERVICE

DUPLICATION FROM \$5.54  
HIGHEST QUALITY MEDIA

MSDOS duplication from **\$5.54** (5.25") and **\$8.88** (3.5"). Prices go even lower as you continue to order!

- Duplication + 100% Verification
- Custom Labels/Sleeves/Mailers
- Custom Packaging & Assembly
- Colored Media Available
- Special Rates For Demo Software & Site Licensing
- Educational Discounts Available
- 24 Hour Turn-Around
- Guaranteed Products

**800-255-3142**

Diversified Systems Group, Inc.  
PO Box 1114, Issaquah WA 98027

CIRCLE 422 ON READER SERVICE CARD

Software  
Production

- Full packaging services
- Duplication, all formats
- EVERLOCK copy protection
- Label and sleeve printing
- 48 hour turn around
- Fulfillment and drop shipment
- Consultation and guidance

**Star-Byte, Inc.**

2880 Bergey Rd., Hatfield, PA 19440

**800-243-1515**

CIRCLE 477 ON READER SERVICE CARD

MIRROR IMAGES  
WINDOW INVOICES  
DISKETTE DUPLICATION

Superior duplication...

Your reputation depends on it.  
Our reputation assures you of it.

- ALL DISK FORMATS
- FAST 24 HOUR TURNAROUND
- EXCEPTIONAL PRICING AND SERVICE

Call for more information and quotation.

**800-322-0577**

BOWLING GREEN, OHIO

**Get The Facts!**

Improve the visibility of your ad. Add second color and receive an average 41% higher response rate on your ad.

Call your PC WORLD account rep for details.

**800-262-9885**

## SUPPLIES

## TONER!

New & Remanufactured  
toner cartridges & other  
supplies for laser printers!

## RIBBONS!

New and Reloaded  
ribbon cartridges for  
impact printers!

## ink jet refills!

- RECYCLE & SAVE up to 70% on printer supplies!
- Friendly service & great products for over 20 years.

CALL FOR FREE  
SUPPLIES CATALOG**800-426-8196**

We buy empty toner cartridges.



CIRCLE 492 ON READER SERVICE CARD

TONER  
LASER10300 Bren Road East  
Minnetonka, MN 55343Remanufactured cartridges for HP,  
Apple, etc. Exchange Price**\$36.50**

VISA

**800-777-8444**

MC, COD

CIRCLE 429 ON READER SERVICE CARD

## Cartridge Recharge

Sierra Laser Products, Inc

Starting at: **\$45**

2909 N. Sunnyside, Ste 106

Fresno, CA 93727

Call for Brochure

**800-348-1833**

## Software

## ACCOUNTING

The  
GENERAL  
Store™

## RETAIL P.O.S.

Point of Sale  
Inventory Control  
Accounts  
Receivable  
Accounts Payable  
Mailing List  
General Ledger

The complete software system for Retail, Multiuser/Network ready. Supports cash drawers, receipt printers, barcodes, scales, customer displays and online credit card authorization with draft capture. Controls both hardgoods and apparel businesses. The General Store is running in thousands of retail outlets worldwide. Call today for your FREE DEMO AND INFORMATION KIT.



CRICHLAW DATA SCIENCES, Inc.  
2005 Old Greenbrier Road, Suite 103  
Chesapeake, VA 23320  
Phone (804)523-6600 Fax (804)523-4668

Free  
Demo  
Disk

CIRCLE 480 ON READER SERVICE CARD

## DATASMITH™ Payroll

HELP!! Forgot to turn in my hours...dog tore my check...printer jammed...power failed...need my check today...took my pay in cash this time...accidentally entered LAST week's hours again?! DATASMITH has easy, helpful corrections. Order demo today!

LPI Information Systems  
10020 Fontana  
Overland Park, KS 66207  
913/381-9118

BUSINESS  
APPLICATIONSBusiness cards  
instantly and easily.

CardsNOW for the IBM and laser printer-make professional looking business cards easily in just five minutes.

Never run out of cards again. New employees can make calls immediately. Eliminates waiting and minimum orders.

Package comes complete with 25 art cuts, ten fonts and extra smooth edge card stock for 250 cards. Additional art cuts and card stock available.

We accept Mastercard, VISA and American Express.

To order CardsNOW call:  
**800-233-9767.**

**\$39**

**cardsNOW**  
6401 Odana Road  
Madison, WI 53719-1158

MPCWD9304 © 1993, Topitzes &amp; Associates, Inc.

BUSINESS  
APPLICATIONS

## UPS Shipping Software

Direct interface to Macola, DacEasy, RealWorld, Great Plains and Platinum. Used as TSR can work with almost any software. Also works great stand-alone. Computes zone & charges. Prints Manifests, COD tags, shipping labels, etc. Optional 100WT, GSV, RPS, USPS, FedEx, scale int. Only \$249, network \$449. Gtd UPS acceptance. 60-Day money back. Free trial offer. V-Technologies  
P.O. Box 4321  
Waterbury, CT 06704  
(203) 879-6960  
Fax (203) 879-6962

## Do You Ship by UPS®?

If you do, the Aristo Parcel Shipping System (APSS™) is for you! Meets all UPS requirements. Prints COD & regular labels, Pickup Manifest, etc. Saves customer lists. Calculates zones & charges. Flexible setup menu to suit your needs. On-line help. Optional scale interface & other carriers. (RPS, Airborne, FedEx, USPS, LTLs, etc). 60 Day \$ back Gtd. UPS acceptance gtd. Full featured demo disk: \$4 s/h. Aristo Computers, Inc.  
6700 SW 105th Ave. #307-J  
Beaverton, OR 97005  
800/3ARISTO, 503/626-6333

AREN'T YOU CLEVER™  
Business Software

...the only software home-based businesses or networking entrepreneurs may ever need...

Save big money with five integrated databases that track people, inventory, sales & purchases, accounting, and appointments...with word-processing, auto-dialing, pop-up calculator, spreadsheet, database query, mail merge & more!  
**1-800-388-2057 • \$199/\$35 Demo • MC/VISA**

For IBM/PC compatibles  
Educational Consultants Inc.  
P.O. Box 66, Evless, TX 76039



## CD ROM

### Simtel MSDOS CDROM \$24.95

530 Megs, 8300+ files. Thousands of utilities, editors, shells, comm, images, much more. Sept 92

### CICA MicroSoft Windows \$24.95

Hundreds of Windows programs: Utilities, games, fonts, icons, bitmaps, programming tools. July 92

Source code, 600+ meg \$39.95

OS/2 Archive CDROM \$24.95

CDROM Caddies \$4.95

### Walnut Creek CDROM

1 800 786-9907

+1 510 947-5996

+1 510 947-1644 FAX

Visa/MC/COD



CIRCLE 416 ON READER SERVICE CARD

## PC WORLD delivers the buyers you need to reach

Study after study has proven that managers proficient with PCs now control the business PC buying process. Make sure your advertising gets maximum exposure in your best target market.

## EDUCATIONAL

## BS & MS In Computer Sciences

- ALL COURSES BY CORRESPONDENCE.
- Increase your earning power.
- Join students from leading computer companies.
- Most courses fully interactive.

AMERICAN  
INSTITUTE  
COMPUTER  
SCIENCES

For free information write  
2101-WO Magnolia Ave.  
Suite 200  
Bham, AL 35205 USA  
or call 1-800-767-2427

## LEARN COMPUTERS!



Home study. Become an expert personal computer user for career advancement and personal enjoyment.

Learn at your own pace. Exciting and easy to follow. Send or call now for free career literature.

CALL TODAY: 800-223-4542

Name \_\_\_\_\_

Address \_\_\_\_\_

City \_\_\_\_\_ State \_\_\_\_\_ Zip \_\_\_\_\_

SCHOOL OF COMPUTER TRAINING

2245 Perimeter Park

Dept. KE684, Atlanta, Georgia 30341

CIRCLE 451 ON READER SERVICE CARD

## CHURCH

### Church Windows!

Church Data Master Plus is the only mature, comprehensive church management program for Windows or MAC. Available as single modules or integrated. Membership, contributions and accounting. Priced from \$265. Full featured demo with video \$10. Also available church management programs for DOS applications.

Computer Helper Publishing

5898 Cleveland Ave.

Columbus, OH 43231

800/533-5227 614/895-7071

### HyperBible™ for Windows

The ONLY Bible study program that utilizes the Thompson Chain-Reference® system. Much more than just a Bible word-search program. Complete with:

- Maps • Character Studies
- Over 7,000 Topical Studies
- Over 100,000 Marginal Notes
- Archaeology Studies • Helps CALL for Orders \$149 • Demo \$5.00 MC/VISA • Overnight Available

Kirkbride Technology

335 West 9th Street

Indianapolis, IN 46206-0606

800/428-4385 Operator 211

### Church Partner

Written by Computer professionals involved in church management. Skilled users love its power, depth and flexibility. Novices love its ease of use. 13 optional modules with support and upgrade. For IBM compatible and LANs. Object oriented graphic user interface, pop-up menus, windows mouse compatibility and more.

Software by Summit Systems Inc.

Suite 121, 16 Berry Hill Road

Columbia, SC 29210 USA

803/798-9749, 800/228-5857

Fax: 803/731-0349



## Church Management Systems

Expect the best!

- Outstanding Reporting
- Superior Support
- Integrated Modules
- Over 1400 Installations
- Free Demo Disk

1-800-247-8044

TSL - 3300 Bass Lake Road, #304

Brooklyn Center, MN 55429

FAX 612-566-2250

CIRCLE 415 ON READER SERVICE CARD

## CHURCH SOFTWARE

Discover for yourself why more churches are choosing **PowerChurch Plus®**.

Try out the leading membership and accounting package.

Call today for your **FREE** full-working DEMO.

F1 SOFTWARE, 208 Ridgefield Drive, Asheville, NC 28806

800/486-1800

CIRCLE 482 ON READER SERVICE CARD

**Advertising Age Reports:** PC WORLD's ad sales jumped 23.3% during last year's "recession".

Why? Because products sell when advertising in these pages. Every issue, every day, in good years and bad, PC WORLD works.

Contact Catalog sales today: 800/262-9885

## DATA ENTRY

## THE DATA ENTRY EMULATOR™

Full featured, heads-down entry, with two-pass verification, batch control, output record reformat, operator stats, edit language, customizable menus, help text. Free technical support.

PC from \$395

Also for LAN's

IBM AS/400™

IBM S/36

FREE Trial

206/776-6443

800/356-0203



COMPUTER KEYES

21929 Mokah Rd.

Woodway, WA 98020

### Viking Data Entry

Professional Quality Software

- Used by U. S. Census
- Advanced Validation
- Sequential/ISAM files
- MS/DOS, UNIX, XENIX, VMS, AIX
- Technical Support
- Re-key verify

Viking Software Services

4808 E. 6th St. Ste. 100

Tulsa, OK 74136

918/491-6144 FAX: 918/494-2701

800/324-0595

## FINANCIAL

### Loan-Amortization

EXEC-AMORT. Replace Desktop Financial Calculators, Avoid Inaccuracies, Quit Using Your Spreadsheet, Store Loans to Disk, Solve for PV, FV, I, PMT, N. Easy to read amortization reports, fixed & ARM's, APR's per Reg Z, Points & Fees, Balloons, irregular & skipped payments. \$149.95 US + \$5/s.h. Int'l add \$25

ELECTROSONICS

36380 Garfield, Suite 1

Fraser, MI 48026 USA

800-858-8448, 313-791-3010 fax

Int'l phone: 313-791-0770

## FORTRAN

### Fortran Compilers

Whether you are developing new code or moving large mainframe programs to the PC, we have the Fortran Language Systems to meet your needs. Winners of PC Magazine's Editor's Choice and Technical Excellence Awards.

LAHEY COMPUTER SYSTEMS

Box 6091

Incline Village, NV 89450

800-548-4778 or 702-831-2500

FAX: 702-831-8123

## HEALTH

### Nutrition & Fitness

**The Top-Rated Nutrition-Fitness Software.** Over 700,00 users. Lose weight! Control salt, fat, cholesterol! Plan fitness workouts. Fast, easy menu & diet planning. Analyze foods, recipes, menus, food exchanges. Professional & personal use. 2000 to 15,500 foods; 100 to 240 activities. \$79 - \$995. **FREE Demo Disk!**

You'll ♥ it! Call now

503-585-6242

ESHA Research • Box 13028-B  
Salem, OR 97309 • Fax: 503-585-5543

CIRCLE 408 ON READER SERVICE CARD

Replace dedicated data input systems  
Front-end mainframe applications

## KeyEntry III®

- ☐ LAN or stand-alone environments
- ☐ ScreenPainter and MenuManager included
- ☐ Batch Control System and Reformat utility
- ☐ Spanish, German, and French versions
- ☐ Outstanding customer support
- ☐ Thousands of users worldwide
- ☐ OS/2 version

800-533-6879



FREE DEMO DISK AVAILABLE TO QUALIFIED COMPANIES!

SOUTHERN COMPUTER SYSTEMS, INC.

(205) 251-2985 • FAX (205) 322-4851

In UK: SCS Europe, Ltd 0753-365501 FAX 0753 36765



## FLOW CHARTING

**RFFlow**  
Professional Flowcharting  
For Microsoft® Windows™

Create professional, fine quality charts quickly and easily. Call for free trial disk: (303) 663-5767 FAX (303) 669-4889

**RFF ELECTRONICS**  
\$129.00  
1053 Banyan Court, Loveland, CO 80538

## INVENTORY CONTROL/MANAGEMENT

## POINT OF SALE INVENTORY

Inventory Control is like putting money in the bank. Programs for Auto Parts, Tire Dealers, Wholesalers, Mail Order, Hardware Stores and other systems.



**\$189 - \$489**  
**Freeman Software - Garland, Texas**  
**800-426-6598 214-270-0625**

CIRCLE 518 ON READER SERVICE CARD

## NEED INVENTORY CONTROL?

Fast customer invoicing, Cash Drawer, Receipt Printer, Barcode Scanners, Credit Card Authorization, Key Pads, Accounts Receivables, General Ledger, Mailing List programs. We have it all!

## MUSIC

## \$19.95 Test Drive



Don't buy any PC MIDI products before trying the full-line from the industry leader. It's a risk-free way to learn about PC music. Apply the cost if you buy software from us.

**Voyetra**  
Dept. PCO, 333 5th Ave  
Pelham, New York 10803  
(914) 738-4500 Fax: (914) 738-6946  
Orders/Free Catalog: 1-800-233-9377

CIRCLE 514 ON READER SERVICE CARD

## MAINTENANCE MANAGEMENT

## Maintenance &amp; Inspection

An integrated maintenance management system, including parts inventory, with clients in Fortune 500 companies, utilities, hospitals, schools, manufacturing & service industries, etc. The online system provides operational, planning & analytical reports, such as work orders, schedules, skill & inventory requirements, budget reports & reports that summarize history of work performed.

**Penguin Computer Consultants**  
PO Box 20485  
San Jose, CA 95160  
408/997-7703, FAX: 408/927-0570  
800/521-0545

## MEDICAL

## Medical Systems with ECS

PPM offers a complete line of medical software from simple ins. claims proc. to A/R mgt. PC CLAIMS PLUS- claims proc. w/ECS to 100+ major ins. carriers - 30 day MB guar. THRESHOLD- complete A/R, Pt. Bill, Compr. practice mgt stats. CLAIM NET- Nationwide electronic claims clearinghouse transmits to 100+ ins. carriers. SW starts at \$649. Dealer inquiries welcome. *Physicians Practice Management* 350 E. New York Indianapolis, IN 46204 800/428-3515, 317/634-8080

## GRAPHICS

## Logo Design Software

Logo SuperPower™ is a large graphic database. You use one or more "design elements" and modify them to create world-class logos in minutes. There are over 2,000 logo design elements. All EPS format.

SuperPower 660 (660+ design elements) .....\$119  
Upgrade 500 (500 new design elements) .....\$99  
Upgrade 450 (450 more new elements) .....\$89  
Upgrade 400 (400 more new elements) .....\$79

Buy any module, or buy them all for just \$279.00. (Buy 1 now - buy rest in 30 days - get all for \$279) For the PC. Requires Corel Draw, A&L, Micrografx, Illustrator, Freehand or similar program.

To order, or for information, call  
**(800) 648-5646**  
Decathlon Corp. • 4100 Executive Park Dr.  
Cincinnati, OH 45241  
Phone (513) 421-1938

## MAIL ORDER

## Mail Order Manager (M.O.M.)™

America's most popular, complete, and affordable solution for the mail order business - order entry/review, credit card processing with draft capture, UPS manifesting, profit analysis, accounting, telemarketing, list management. Clipper compiled, dBase III+ files. Single and Multi-user versions. Find out why more people buy MOM after comparing! Call for demo kit.

**Dydacomp Development Corporation**  
150 River Road, Suite N1, Dept. PCW  
Montville, NJ 07045  
(800)858-DMOM (201) 335-1256

## SongWright V

MUSIC PROCESSOR prints professional sheet music, songs, scores with text, chords, dynamics. Compose, edit, record, play, transcribe, copy, transpose, extract import, publish - all in standard notation. Symbol editor/librarian. PC, MIDI/AdLib, or SMF entry & playback. Matrix/laser/Desktop printers. \$119.95 + \$5 s/h. Free sample output. SONGWRIGHT SOFTWARE  
7 Loudoun Street, S.E. Ste 5B  
Leesburg, VA 22075  
1-800-877-8070, 703-777-7232j2

## PUBLIC DOMAIN/SHAREWARE

## FREE SHAREWARE CATALOG

"BUY 5 - CHOOSE 2 FREE!"

100's of IBM PUBLIC DOMAIN and SHAREWARE PROGRAMS!  
• VIRUS FREE • LATEST VERSIONS

PHONE **800-827-8209**  
FAX

**Accessible Software**  
509 GARDEN LN., RT. 8, E. PEORIA, IL 61611

CIRCLE 502 ON READER SERVICE CARD

## FREE - 53 GAMES

or 88 Windows® programs!  
or 36 educational programs!

Each package contains on either 15/5, 25" or 8/3, 5" disks

ALL FREE - YOU PAY ONLY \$5.00

SHIPPING PER PACKAGE

Credit card only! Foreign add \$5.00 per pkg.

**SMC SOFTWARE PUBLISHERS**  
**619-931-8111 Ext 511**

CIRCLE 427 ON READER SERVICE CARD

## MAILING PROGRAMS

## The "Mail Order Master"

Software Program contains all the routines you need to run your Home or Office mail order business. Easy to use features include Powerful Database, Invoicing, Inventory Control, UPS Manifesting, Sales & Income Report, Sales Tax Report, Product Sales & Profit Report, Statements, Credit Card Voucher Printout, Bulk Mail Sort, plus lots more. IBM compatible. Single User System. Hands-On Demo \$20.00. **The Marshall Weiner Corp.** 1700 Catalina Ave. Seal Beach, CA 90740 800/874-4656 USA & Canada

## The Mail Order Wizard

Complete management system for a catalog, inbound telemarketing, or mail order company. Order processing, inventory mgt, ad forecasting, sales/banking, list mgt, modem charge approval, EDC, UPS manifest w/scale interface. Single and Multi User Systems. Inbound/Outbound Editor's choice. **Haven Corporation** 802 Madison Street, Dept. W393 Evanston, IL 60202 800/782-8278, 708/869-3434

**2020**  
SOFTWARE TWENTY TWENTY

OUTSTANDING SOFTWARE  
YOU CAN **ROAD TEST**  
AT NO CHARGE!

MATH TUTOR FONTS GENEALOGY  
CHILDREN EDUCATION CLIP ART  
LOTUS 123 CLONE PC-FILE V6.5  
DOS TUTOR STOCK CHARTING  
SCREEN SAVERS FLOWCHARTER  
GAMES WINDOWS AUTOMENU  
PC-WRITE PC-KEY DRAW SOLVER  
WORDPERFECT TUTOR UTILITIES

UNLIMITED FREE DISKS

UNCONDITIONAL MONEY BACK GUARANTEE

PRICED AS LOW AS \$1.99 PER DISK

**1-800-800-3122**  
CIRCLE 500 ON READER SERVICE CARD

**PC WORLD DELIVERS  
THE BUYERS YOU  
NEED TO REACH**

Study after study has proven that managers proficient with PCs now control the business PC buying process. Make sure your advertising gets maximum exposure in your best target market.



## REAL ESTATE

## • Property Mgt Plus/93 •

New version which looks up tenants & posts rent by Tenant Name Prints. Bank Deposit Slips, Rent Statements, & Automatic Checks. Reports. Late Rents, Vacancies & Expired Leases. Posts Management Fees, Pays Owners & does 1099s. Saves up to 80% of accounting time & is the EASIEST system to use! Multi-User version available. *Realty Software*  
133 Paseo de Granada  
Redondo Beach, CA 90277  
310/373-5838 or 801/649-6149

## Property Management

Comprehensive software for managing residential, commercial, condos & more. Three versions: Basic PM for owner/manager-\$495, Deluxe PM for professional management-\$1,195, Multi-User with Novell network compatibility-\$2,395. Includes check writing, recurring expenses, G/L, management reporting.  
*Yardi Systems, Inc.*  
819 Reddick Street  
Santa Barbara, CA 93103  
805/966-3666

## Property Management

Rental-Ease. Tracks tenants, income and expense, repairs and maintenance and much more. Guaranteed to be the easiest and fastest property management program available at any price. Others claim ease of use, see our demo and decide for yourself. Versions for owners, professionals, networks. \$395 to \$1295. Free brochure, demo \$10  
*Strategic Office Systems*  
688 North 500 West #61  
Mt. Pleasant, UT 84647  
800/942-6784 or 801/462-2130

**FACT: 23% of PC WORLD's subscribers purchased PC software from mail-order companies last year.**

**FACT:**

**Add red as a second color.  
Increase response by 41%.**

## SCHOOL APPLICATIONS

## School Partner

FACT: THIS SYSTEM COSTS A FRACTION OF LESSER SYSTEMS, and DOES MORE! OUR SYSTEM CAPABILITIES INCLUDE:  
• Teacher & Student Medical Records  
• Classes, Rosters, Attendance  
• Billing & Receivables  
• General Ledger, Payables, Payroll  
• And More  
FOR: IBM Compatibles and Networks  
We offer ongoing Technical Support, and openly share ideas.  
*Summit Systems, Inc.*  
16 Berry Hill Rd, #121  
Columbia, SC 29210 USA  
Fax 803-731-0349  
Phone 800-228-5957 803-798-9749

## SECURITIES

FIGHT PIRACY  
PROTECT YOUR SOFTWARE

Since 1986 thousands of companies worldwide have chosen Az-Tech Software as partners in their fight against Software Pirates. Why? Because Az-Tech offers you:

## EVERLOCK 3.0

- OPTION BOARD SAFE
- CPU LOCK
- REMOTE REGISTRATION
- CD ROM LOCK
- WINDOWS COMPATIBLE

## EVERKEY LOCKS

Call Today For A FREE DEMO  
1-800-227-0644



*Az-Tech Software, Inc.*  
201 East Franklin  
Richmond, MO 64085  
(816) 776-2700 FAX (816) 776-8398

CIRCLE 403 ON READER SERVICE CARD

## Electronic Privacy

PCCrypto™ enciphers any DOS file for absolute privacy by using the One Time Pad algorithm – the only unbreakable cryptosystem. Menu driven, on-line context sensitive help. Sold in sets of two. 30 day money back guar. Send \$59 check/MO per set + \$2 S&H (+\$2.66 tax in VA). Or write for more info!  
*DataSafe Computing, Dept B*  
P.O. Box 22508  
Alexandria, VA 22304-9998

## STATISTICS

## NCSS 5.x Series - \$125

Easy-to-use menus & spread sheet. Multiple regression. T-tests. ANOVA (up to 10 factors, rep. measures, covariance). Forecasting. Factor, cluster, & discriminant analysis. Nonparametrics. Cross Tabulation. Graphics: histograms, box, scatter, etc. Reads ASCII/LOTUS. Many new add-on modules.  
*NCSS*  
329 North 1000 East  
Kaysville, UT 84037  
Phone: 801-546-0445  
Fax: 801-546-3907

## Got a great business idea?

Turn it into reality. Get your high-tech product or service ready to go and advertise it inexpensively in PC World's "Computer Showplace". It's America's "most likely to succeed" testing ground for new ideas.

Call today: 800/262-9885 or  
fax: 203/838-1425

## SURVEYS

## #1 in Surveys

Professional's choice for survey & marketing research. User-friendly, comprehensive & dependable. Camera ready tables & graphics. Basic & advanced statistics. CRT & telephone interviewing. Easiest to learn and use. Free brochure. Guaranteed.  
*StatPac Inc.*  
3814 Lyndale Ave. S., Mpls., MN 55409  
Tel: (612) 822-8252  
Fax: (612) 822-1708

## UTILITIES

REMOVE HARDWARE  
LOCKS

Protect your investment!

Don't wait for your lock to get lost, stolen or fail and render your program useless costing you \$\$\$\$

Our SAFEKEYS are guaranteed to unlock the following programs:

MaxRoute Pads 2000 3D-Studio  
MasterCam CadKey Topas  
MicroStation Rio & others

From \$399 plus S&H  
(609) 390-2799

VISA MasterCard  
Fax: (609) 390-3750

## IMAGINE THAT

One Evergreen, Seaville, NJ 08230

CIRCLE 486 ON READER SERVICE CARD

## What's Up at PC WORLD?

## Circulation

- ✓ Rate Base 901,000  
– an increase  
of 281,000
- ✓ Newsstand up 28%

Reader  
Response

- ✓ Over 1,000,000 Reader responses to ads in PC WORLD last year.

## Editorial Pages

- ✓ More editorial pages covering more products for managers.
- ✓ Focused on manager's needs: how to plan, buy and use.

Advertising  
Pages

- ✓ Up 12% year-to-date.
- ✓ More advertisers are investing more ad pages in PC WORLD than ever before.

More Managers  
Than Ever

- ✓ 74% of subscribers are managers proficient with PCs.
- ✓ 646,000 unduplicated management readers.



## PUBLISHER

Richard J. Marino

Assistant to the Publisher

Colette Cornish

## ADVERTISING, SALES

Senior Vice President Advertising, Sales  
Bernard J. Theobald, Jr.

Assistant to the Senior Vice President  
Patricia Owen

Vice President, National Accounts

Midwestern Advertising Director

Jeff Edman (415/243-0500)

Administrative Assistant

Kate Comfort Hart

Western Advertising Director

Celia Canfield (415/243-0500)

Eastern Advertising Director

Bob Ostrow (508/820-0440)

Administrative Assistant

Ellen Sanderson

Mid-Atlantic/Manhattan

John Grogan,

Senior Account Manager (201/587-0090)

Michael Harwayne,

Account Representative (201/587-0090)

Midwest/Chicago

Mark Taussig, National Accounts  
Manager/Direct Channel Consultant  
(708/827-4477)

Duane Hampson,

Account Representative (415/243-0500)

New England/Ohio/Michigan

Michael Welsh-Carroll,

Account Manager (508/820-0440)

Northern California/San Francisco

Debbie Galvez, Account Manager  
(415/243-0500)

Pacific Northwest/Utah

Greg Mason, Account Manager  
(415/243-0500)

San Diego/Orange County

M. William Hanek, Account Manager  
(714/250-8081)

Southern California/New Mexico/Colorado

Lisa Crutchfield, Account Manager  
(714/250-8081)

## San Jose

Susan Simmons, Account Manager  
(415/243-0500)

Sandie Wade

Account Representative (415/243-0500)

Southeast/Pennsylvania

Judy Sutter, Senior Account Manager  
(404/394-0758)

Los Angeles/Arizona

Neil Ferree, Account Manager  
(310/312-8008)

Texas

Harvey Diamond, Senior Account  
Manager (214/233-3492)

Lotus Edition Advertising Sales

Wayne Silverman,  
Account Representative (508/820-0440)

## PC WORLD CATALOG

(800/262-9885)

Catalog Manager Pat Fales

Eastern Account Manager Chris Kimball

Western Account Manager Dean Lucente  
Coordinator Sally Naylor

## PC WORLD ACTION CARDS

Account Representatives

Kevin Normandeau (508/820-8113)

Leslie Piper (415/243-0500)

## CIRCULATION, MARKETING,

## AND RESEARCH

Senior Vice President

Heather Martin Maier

Assistant to the Senior Vice President

Anna Mercaldi

Subscription Director David Ball

Senior Promotion Manager

Francesca Davies

Circulation Business Manager Noël White

Promotion Manager Ellen DiMatteo

Promotion Coordinator Jane Kratochvil

Renewal and Billing Coordinator

David Cobb

Circulation Assistant Katherine McCarthy

Subscriber Service

Charles T. Powell, III

Single Copy Sales

Kemco Publishers Services

(603/924-0224)

Director of Marketing Bruce Frymire

Advertising Manager Alan Abrams

Public Relations Manager Lee Doyle

Reprints Coordinator Scott Shores

Marketing Coordinator Sandy Wong

Administrative Assistant Krista Alvarez

Research Director Cheryl Curbow

Research Manager Thomas Gewecke

## PRODUCTION

Vice President, Manufacturing

Linda Manes Goodwin

Senior Production Manager

Nadia Maudsley

Assistant Production Manager

Cindy Ahuna

Advertising Information Manager

Kevin Octavio

Advertising Production Coordinator

Paul O'Neil

Production Coordinator Nancy Jonathans

Advertising Information Assistant

Erin Wayman

## HUMAN RESOURCES

Director, Human Resources

Richard Willoughby

Administrator, Human Resources

Thalia Ohara

Human Resources Assistant Maria Chico

## ADMINISTRATION

Director of Finance Vicki Peilen

Director of Information Services

Walter J. Clegg

Corporate Business Manager

Christina Spence

Accounting/Operations Manager

Pat Murphy

Accounting/Facilities Manager

Michelle Reyes

Senior Financial Analyst

Madeleine Buckingham

Special Assistants to the President

Thomas Hsieh, Jr., Scott Laughlin

Assistant to the President Kelly Milan

## Advertiser Index A-Z

Get more information—circle the appropriate number on the reader service card.

Reader Service Number	Page Number
54 Acer	202-203
66 Acma Computers, Inc.	226
9 Advanced Logic Research	87
207 America Online	215
45 American Power Conversion	34
1 American Small Business Computers	94
— Anthro Corp.	36
8 Arlington Computer Products	243
— AST Research	20-21
38 Bay Technical Associates	225
41 Bistream	38-39
31 Bitwise	18
44 Borland International	53
13 Borland International	69
17 Caere Corp.	142
50 Canon	166-167
64 Canon	201
— Canon	213
52 Central Point Software	128-129
19 CompuAdd	92-93
14 CompuDyne	197A-197B
33 CompuServe	19
29 Computer Associates	26
— Computer Bowl	218A
68 Computer Discount Warehouse	247-249
92 Core Systems Corp.	186
87 CoStar	22
56 Cougar Mountain Software	90
— Curtis	91
— Dell Computer Corp.	70-71, 148-149, C5-C8
— Epson	84-85
235 Fifth Generation	12
73 First Source International	197D
— Gateway 2000	55-62, 79-82
79 Haventree Software Ltd.	193
90 Helix Software	23
114 Hewlett Packard	205
142 IBM Direct	133-136
121 Insight Software	216-217
131 Insight Software	244-245
115 Intel Corp.	96-97
— Intuit	256
152 Iomega	172-173
— LA Trade	246
137 LaserMaster	124
208 LearnKey, Inc.	250-251
122 Logitech	30
— Lotus	14-15, 27, 29, 31, 32-33
— Lotus	121-123, 180-181
149 Maynard Electronics	99
197 MEI/Micro Center	47
217 Merit Computer Products	264
183 Micrografix	130A
128 Micrografix	197C
— Microsoft	50-51, 131A-131B
— Microsoft	160-161, 197
166 Microsoft Press	65
200 MicroSolutions	258
157 MicroTAC Software	259
172 MIS Computer Systems	253
143 Mousetrak	49
178 National Videotex	199
187 NEC Technologies	C2-P1
203 NEC Technologies	184-185
201 NEC Technologies	195
— Northgate Computer Systems	24A-24F
— NRI Schools	187
— Pacific Data Products	67
233 Patton & Patton	260
— PC Connection	218B-218I
207 PC World Online	215
234 PC World Video	211
210 Pixar	89
212 PKWare	221

PC World is a publication of International Data Group, the world's largest publisher of computer-related information and the leading global provider of information services on information technology. International Data Group publishes 190 computer publications in 60 countries. Thirty million people read one or more International Data Group publications each month. International Data Group's publications include: **ARGENTINA's** Computerworld Argentina, Infoworld Argentina; **ASIA's** Computerworld Hong Kong, Computerworld Malaysia, Computerworld Southeast Asia, PC World Hong Kong, PC World Malaysia, PC World Singapore; **AUSTRALIA's** Australian Macworld, Australian PC World, Computerworld Australia, IDG Sources, Reseller; **AUSTRIA's** Computerwelt Österreich, PC Test; **BRAZIL's** Computerworld, Mundo IBM, Mundo Unix, PC World, Publish; **BULGARIA's** Computerworld Bulgaria, Edworld, PC World Bulgaria; **CANADA's** Direct Access, Graduate Computerworld, InfoCanada, Network World Canada; **CHILE's** Computerworld, Informática; **COLOMBIA's** Computerworld Colombia; **CZECH REPUBLIC's** Computerworld, Elektronika, PC World; **DENMARK's** CAD/CAM World, Communications World, Computerworld Denmark, Computerworld Uddannelses, Lotus World, Macintosh Produktkatalog, Macworld Danmark, PC World Danmark, PC World Produktguide, Windows World; **ECUADOR's** PC World; **EGYPT's** PC World Middle East; **FINLAND's** MikroPC, Tietovetko, Tietovikko; **FRANCE's** Distributique, Golden Mac, InfoPC, Languages & Systems, Le Guide du Monde Informatique, Le Monde Informatique, Télécoms & Réseaux; **GERMANY's** Computerwoche, Computerwoche Extra, Computerwoche Focus, Computerwoche Karriere, edv aspekte, Information Management, Macwelt, Netzwerk, PC Welt, PC Woche, Publish, Unit; **HUNGARY's** Computerworld SZT, PC World; **INDIA's** Computers & Communications; **ISRAEL's** Computerworld Israel, PC World Israel; **ITALY's** Computerworld Italia, Lotus Magazine, Network Italia, PC World Italia; **JAPAN's** Computerworld Japan, Macworld Japan, SunWorld Japan; **KENYA's** East African Computer News; **KOREA's** Computerworld Korea, Macworld Korea; **MEXICO's** Compu Edición, Compu Manufactura, Computación/Punto de Venta, Computerworld Mexico, MacWorld, Mundo Unix, PC World, Windows; **THE NETHERLANDS' Computer!** Totaal, LAN Magazine, MacWorld; **NEW ZEALAND's** Computer Listings, Computerworld New Zealand, New Zealand PC World; **NIGERIA's** PC World Africa; **NORWAY's** Computerworld Norge, C/World, IDG Direct Response, Lotusworld Norge, Macworld Norge, Network, PC World Ekspress, PC World Norge, PC World's Product Guide, Publish World, Student Data, Unix World, Windowsworld; **PANAMA's** PC World; **PEOPLE'S REPUBLIC OF CHINA's** China Computerworld, Computer News Digest, Electronics International, Electronics New Product World, PC World China; **PERU's** PC World; **PHILIPPINES' Computerworld**, PC World; **POLAND's** Computerworld Poland, PC World/Komputer; **PORTUGAL's** MacIn; **ROMANIA's** Infocub Magazine; **RUSSIA's** Computerworld-Moscow, Mir-PC, Sety; **SLOVANIA's** Monitor Magazine; **SOUTH AFRICA's** Computing S.A.; **SPAIN's** Amiga World, Autodidex, Computerworld España, Comunicaciones World, Macworld España, NextWorld, PC World España, Publish, Sunworld; **SWEDEN's** Attack, ComputerSweden, Corporate Computing, Datalingenjoren, Lokala Nätverk/LAN, Lotus World, MAC&PC, Macworld, Maxi Data, Mikrodatorn, PC World, Publishing & Design (CAP), Windows World; **SWITZERLAND's** Computerworld Schweiz, Macworld Schweiz, PC & Workstation; **TAIWAN's** Computerworld Taiwan, Global Computer Express, PC World Taiwan; **THAILAND's** Thai Computerworld; **TURKEY's** Computerworld Monitor, Macworld Türkiye, PC World Türkiye; **UNITED KINGDOM's** Lotus Magazine, Macworld, Sunworld; **UNITED STATES' AmigaWorld**, Cable in the Classroom, CD Review, CIO, Computerworld, Desktop Video World, DOS Resource Guide, Electronic News, Federal Computer Week, Federal Integrator, GamePro, IDG Books, InCider/A+, Infoworld, Infoworld Direct, Laser Event, Macworld, Multimedia World, Network World, NextWorld, PC Games, PC Letter, PC World, Publish, SunWorld, SWATPro, Video Event, Video Toaster World; **VENEZUELA's** Computerworld Venezuela, MicroComputerworld Venezuela; **VIETNAM's** PC World Vietnam.



## Index

Reader Service Number	Page Number	Reader Service Number	Page Number	Reader Service Number	Page Number	Reader Service Number	Page Number
144	Polaris Software	16	233	Patton & Patton	260		
177	Presentation Task Force	174	144	Polaris Software	16		
198	Protec Microsystems	206		Shareware			
239	Rose Electronics	147	150	S Software	262		
150	S Software	262		Spreadsheets/Templates			
191	Sierra On-Line	130B	13	Borland International	69		
245	Sierra On-Line	265		Lotus	27,29,31,32-33,180-181		
	Software Publishing	154-155		Microsoft	50-51		
209	Strategic Mapping	214		Utilities			
249	Supra Corp.	98	52	Central Point Software	128-129		
252	Symantec	209	235	Fifth Generation	12		
124	Tektronix, Inc.	77	114	Hewlett Packard	205		
242	Texas Instruments	37	212	PKWARE	221		
220	Texas Instruments	112-113	237	XTree	28		
244	Texas Instruments	191		Windows			
257	Toshiba	74-75	17	Cacere Corp.	142		
148	USA Flex	254-255	92	Corel Systems Corp.	186		
216	V-Com	252	114	Hewlett Packard	205		
224	Valitek	78	183	Micrografx	130A		
243	Ventura Software	207	128	Micrografx	197C		
250	Western Telematic	24	210	Pixar	89		
	WordPerfect	9-11, 263	177	Presentation Task Force	174		
237	XTree	28		Software Publishing	154-155		
240	Zenith Data Systems	106-107	209	Strategic Mapping	214		
258	Zeos International	4-5	252	Symantec	209		
260	Zeos International	6-7		WordPerfect	263		
			237	XTree	28		

## Advertiser Index by Product Category

Get more information—circle the appropriate number on the reader service card.

HARDWARE	
Boards/ Cards/ Chips	
115	Intel Corp. .... 96-97
152	Omega ..... 172-173
Communications	
249	Supra Corp. .... 98
Computers	
54	Acer ..... 202-203
66	Acma Computers, Inc. .... 226
9	Advanced Logic Research. .... 87
	AST Research ..... 20-21
19	CompuAdd ..... 92-93
14	CompuDyne ..... 197A-197B
	Dell Computer Corp. .... 148-149, C5-C8
	Gateway 2000. .... 55-62, 79-82
142	IBM Direct ..... 133-136
121	Insight Software ..... 216-217
131	Insight Software ..... 244-245
172	MIS Computer Systems ..... 253
203	NEC Technologies. .... 184-185
	Northgate Computer Systems ..... 24A-24F
220	Texas Instruments ..... 112-113
244	Texas Instruments ..... 191
148	USA Flex ..... 254-255
216	V-Com ..... 252
240	Zenith Data Systems ..... 106-107
258	Zeos International ..... 4-5
Input Devices	
122	Logitech ..... 30
143	Mousetrak ..... 49
Laptop/Notebooks	
31	Bitwise ..... 18
14	CompuDyne ..... 197A-197B
	Dell Computer Corp. .... 70-71
	Gateway 2000. .... 79-82
197	MEI/Micro Center. .... 47
	Northgate Computer Systems ..... 24A-24F
244	Texas Instruments ..... 191
257	Toshiba ..... 74-75
240	Zenith Data Systems ..... 106-107
260	Zeos International ..... 6-7

Local Area Networks	
239	Rose Electronics ..... 147
250	Western Telematic ..... 24
Multimedia	
187	NEC Technologies ..... C2-P1
216	V-Com ..... 252
Other	
198	Protec Microsystems ..... 206
Peripheral/Sharing Devices	
152	Iomega ..... 172-173
239	Rose Electronics ..... 147
250	Western Telematic ..... 24
Power Protection	
45	American Power Conversion ..... 34
	Curtis ..... 91
Printers/Plotters	
38	Bay Technical Associates. .... 225
50	Canon ..... 166-167
64	Canon ..... 201
	Canon ..... 213
87	CoStar ..... 22
	Epson ..... 84-85
137	LaserMaster ..... 124
201	NEC Technologies. .... 195
	Pacific Data Products ..... 67
198	Protec Microsystems ..... 206
124	Tektronix, Inc. .... 77
242	Texas Instruments ..... 37
Scanners	
64	Canon ..... 201
Storage Devices	
149	Maynard Electronics ..... 99
200	MicroSolutions ..... 258
224	Valitek ..... 78
SOFTWARE	
Accounting/Financial	
29	Computer Associates ..... 26
56	Cougair Mountain Software ..... 90
	Intuit ..... 256
CAD/CAM	
1	American Small Business Computers ..... 94
Database Management	
44	Borland International ..... 53
	Microsoft ..... 160-161
Desktop Mapping	
209	Strategic Mapping ..... 214
Desktop Publishing	
243	Ventura Software ..... 207
Entertainment	
191	Sierra On-Line ..... 130B
245	Sierra On-Line ..... 265
Fontware	
41	Bitstream ..... 38-39
Graphics	
1	American Small Business Computers ..... 94
17	Cacere Corp. .... 142
92	Corel Systems Corp. .... 186
183	Micrografx ..... 130A
128	Micrografx ..... 197C
177	Presentation Task Force ..... 174
	Software Publishing ..... 154-155
Integrated Software	
	Microsoft ..... 131A-131B
Management	
90	Helix Software ..... 23
Presentation Graphics	
	Lotus ..... 14-15
	WordPerfect ..... 9-11
Project Management	
79	Haventree Software Ltd. .... 193
	Microsoft ..... 197

233	Patton & Patton. .... 260
144	Polaris Software ..... 16
Shareware	
150	S Software ..... 262
Spreadsheets/Templates	
13	Borland International ..... 69
	Lotus ..... 27,29,31,32-33,180-181
	Microsoft ..... 50-51
Utilities	
52	Central Point Software. .... 128-129
235	Fifth Generation ..... 12
114	Hewlett Packard ..... 205
212	PKWARE ..... 221
237	XTree ..... 28
Windows	
17	Cacere Corp. .... 142
92	Corel Systems Corp. .... 186
114	Hewlett Packard ..... 205
183	Micrografx ..... 130A
128	Micrografx ..... 197C
210	Pixar ..... 89
177	Presentation Task Force ..... 174
	Software Publishing ..... 154-155
209	Strategic Mapping ..... 214
252	Symantec ..... 209
	WordPerfect ..... 263
237	XTree ..... 28
Word Processing	
	Lotus ..... 121-123
157	MicroTic Software ..... 259
MISCELLANEOUS	
Books/Periodicals	
166	Microsoft Press ..... 65
Computer Accessories	
	Anthro Corp. .... 36
217	Merritt Computer Products ..... 264
Mail Order	
8	Arlington Computer Products ..... 243
68	Computer Discount Warehouse ..... 247-249
73	First Source International ..... 197D
121	Insight Software ..... 216-217
131	Insight Software ..... 244-245
	LA Trade ..... 246
172	MIS Computer Systems ..... 253
	PC Connection ..... 218B-218I
148	USA Flex ..... 254-255
Online Services	
207	America Online ..... 215
33	CompuServe ..... 19
178	National Videotex ..... 199
207	PC World Online ..... 215
Other	
234	PC World Video ..... 211
Trade Shows	
	Computer Bowl ..... 218A
Training	
206	LearnKey, Inc ..... 250-251
	NRI Schools ..... 187

## Products Featured in Editorial

Get more information—circle the appropriate number on the reader service card.

Add-On Board	
771	Adaptec SCSI Host Adapter, Adaptec. .... 68
664	One Slot, Star Gate Technologies. .... 266

Antivirus Software	
634	Win Rx 1.0, Trend Micro Devices. .... 111
Backup Software	
632	MyAdvancedBackup for Windows 1.01, MySoftware ..... 111
Book	
691	The Encyclopedia of Main Boards, Micro House ..... 88
Business Application	
797	Forecast Pro 2.0 for DOS, Business Forecast Systems. .... 52
CAD/CAM	
779	AutoCAD Release 12 for Windows, AutoDesk ..... 78
Communications	
605	BitCom for Windows 1.04a, Bit Software ..... 102
696	BitFax 4.0 for DOS, Bit Software ..... 88
606	BitFax for Windows 2.05, Bit Software ..... 102
697	Commence 1.01, Jensen-Jones. .... 90
665	CO/Session 6.1, Triton Technologies ..... 266
607	Easydial 4.4, Patri-Soft ..... 102
695	FaxGrabber 1.2, Calera Recognition Systems ..... 88
780	Here & There, Fifth Generation Systems. .... 83
608	Lyne 3.0, Jason R. Alward ..... 102
714	WinFax Pro 3.0, Delrina Technology ..... 257
Communications Utility	
662	LapLink Pro, Traveling Software ..... 266
801	LapLink V, Traveling Software ..... 44
Computer System	
667	AcerAnyWare V386SL, Acer America ..... 118
668	Arche NP-201, Arche Technologies ..... 119
669	Aspen Aquiline Personal 486, Aspen Computer. .... 120
670	Austin 386/SXL-25, Austin Computer Systems. .... 120
671	BOG SL325, Beaver Computer Corp. .... 120
672	Blackship BLK 386SL/25 NB, Blackship Computer Systems ..... 126
673	CAF Aqualite-II, CAF Technology ..... 126
674	Chaplet NBC 386SL-25, Chaplet Systems USA ..... 126
675	Compaq Contura 3/25 Model 84/w+, Compaq Computer ..... 127
676	Compudyne Slimline 386SL/25, Compudyne ..... 130
677	Compudyne Slimline 386SXL/25, Compudyne ..... 130
678	CompuTrend Premio SL Notebook, CompuTrend Systems. .... 130
679	Cube 325NTX Model 80, Cube Computer Corp. .... 131
680	Darius Professional Plus, Darius Technology ..... 131
769	Dauphin 550, Dauphin Technology ..... 66
799	Dauphin DTR-1, Dauphin Technology ..... 42
681	Dell Dimension NL25, Dell Computer. .... 131
682	Micro Express NP925, Micro Express ..... 132
765	NEC Image Series, NEC Technologies. .... 63
683	Swan 386SX/25, Swan Technologies. .... 132
684	Swan 486/SLC-25, Swan Technologies. .... 138



# Index

Reader Service Number	Page Number	Reader Service Number	Page Number	Reader Service Number	Page Number	Reader Service Number	Page Number			
685	Toshiba Satellite T1850, Toshiba America .....	138	764	FCV+, AFC Internal/AFX, Fax/Modem VFP V32bis; Zoom Telephonics .....	170	772	Future Domain SCSIworks, Future Domain .....	68		
686	ZDS 625nl Model 85, Zenith Data Systems .....	139	732	FM9624, Boca Research .....	168	777	Looking Glass HyperWrite 1.0, Looking Glass Software .....	76		
<b>Database Management</b>				747	FM9696/24V, FM9696/24, FMM9696/24V, FMM9696/24; GVC Technologies .....	<b>Information Management</b>				
609	MyDataBase, MySoftware .....	102	746	Forval 2496, Forval America .....	170	656	Crystal Reports 2.0, Crystal Services .....	208		
610	Zephyr 4.0, Ward Mundy Software .....	103	749	Logicode 9624V, Logicode Technology .....	170	712	Maximizer for Windows, Richmond Technologies & Software .....	257		
<b>Desktop Publishing</b>				733	MB2296SR, MVP96IF, Cardinal Technologies .....	659	Report Styler, Alpha Software .....	208		
657	dbPublisher Pro+ 3.1, Digital Composition Systems .....	208	744	Model 765096, Exttech Data Systems .....	170	<b>Input Device</b>				
658	InfoPublisher 1.2, PageAhead Software .....	208	725	Nicetalk NT 1414vi, Nicetalk NT 9624m, Nicetalk NT 9624vi, Nicetalk NT 9624vm; Andgate Systems .....	168	694	PC Mouse 3D/6D, Mouse Systems .....	63		
<b>Disk Drive</b>				753	Omron Impala 24/96, Omron Office Automation Products .....	<b>Integrated Software</b>				
641	CMS Enhancements B240S5-N, CMS Enhancements .....	150	751	P224FMV, T324FM; Megahertz .....	170	635	Easy Working Eight-in-One and Easy Working for Windows Eight-in-One, Spinnaker Software .....	105		
642	Conner Peripherals Cougar CP-30204, Conner Peripherals .....	150	721	PC Mate 9600/2400, Addtech Research .....	168	798	Lotus Notes 3.0, Lotus Development .....	54		
643	Core Int'l 3SHC230, Core Int'l .....	150	756	PM9600FX, PM2400EFX, PM2400FX96; Practical Peripherals .....	170	699	PFS:First Choice 4.0, Spinnaker Software .....	88		
644	Maxtor 7213A, Maxtor 7213S; Maxtor .....	150	739	RediCard 2496, Data Race .....	168	<b>LAN Application</b>				
645	Optima Technology Diskcovery S 2001/AT, Optima Technology .....	150	748	SatisFaxion Modem/100, Intel .....	170	781	Web for Windows 4.0, Webcorp .....	83		
646	Perisot Technology DataSafe 213S, Perisot Technology .....	150	723	SF-9624-PCM, SF-9624-PKM, SF-1496-SA; American Data Technology .....	168	<b>Legal</b>				
647	Procom Technology ProPan/s200x, Procom Technology .....	150	752	SM Fax96, Mitsuba .....	170	615	It's Legal 3.0, Parsons Technology .....	104		
648	Quantum Hardcard EZ, Quantum ProDrive LPS 240AT, Quantum ProDrive LPS 240S; Quantum .....	150	731	Smart One 9624F, Smart One 9624FX, Smart One 2442F; Best Data Products .....	168	<b>Mail Order</b>				
649	Seagate Technology ST3283A, Seagate Technology ST3283N; Seagate Technology .....	150	730	Spectra-Com FM9642, Spectra-Com FM1496P; Bay Connection .....	168	669	Aspen Aquiline Personal 486, Aspen Computer .....	120		
650	Western Digital Caviar WDAC2200, Western Digital .....	150	757	Spirit II, QuickComm Technologies .....	170	670	Austin 386/SXL-25, Austin Computer Systems .....	120		
<b>Display</b>				762	Sportster 14,400 Fax, Sportster 9600 Fax, Sportster 2400 Fax; U.S. Robotics .....	672	Blackship BLK 386SL/25 NB, Blackship Computer Systems .....	126		
767	Sony CPD-1430, CPD-1730, GDM-2038 Multiscan Trinitron Monitors; Sony Corporation of America .....	64	758	SupraFaxModem V32, SupraFaxModem Plus; Supra .....	170	676	Compudyne Slimline 386SL/25, Compudyne .....	130		
<b>DOS Shell</b>				759	Swan 9600 S/R, Swan Technologies .....	677	Compudyne Slimline 386SXL/25, Compudyne .....	130		
698	XTree for Windows 1.5, XTree Co. ....	73	761	TwinCom 24/96, TwinCom 144/DFI; TwinCom .....	170	679	Cube 325NTX Model 80, Cube Computer Corp. ....	131		
<b>Entertainment/Game</b>				742	UFOMate P9624MX, E-Tech Research .....	680	Darius Professional Plus, Darius Technology .....	131		
793	Battle Chess Enhanced CD ROM, Interplay Productions .....	261	738	Viva 2442, Viva Data/Fax, Viva 2496ef, Viva 2496 Pocket; Computer Peripherals .....	168	681	Dell Dimension NL25, Dell Computer .....	131		
795	Great Naval Battles: North Atlantic 1939-1943, Strategic Simulations .....	261	735	X9648, CMS Enhancements .....	168	682	Micro Express NP925, Micro Express .....	132		
792	SimLife, Maxis .....	261	722	Xpress 42P, Xpress 144PC, Xpress 42MC, Xpress 42PC; Advanced Microcomputer Systems .....	168	683	Swan 386SX/25, Swan Technologies .....	132		
794	The Secret of Monkey Island, CD ROM Edition; LucasArts/LucasFilm Games/Software Toolworks .....	261	763	Zoltrix 144/144e, Zoltrix Enhanced, Zoltrix Standard/Windows, Zoltrix Pocket 96/24; Zoltrix .....	170	684	Swan 486/SLC-25, Swan Technologies .....	138		
<b>Fax Modem</b>				<b>Miscellaneous</b>						
728	2400 ETC Fax, ATI Technologies .....	168	618	Andrew Tobias' Managing Your Money 9.0, Meca Software .....	104	622	CardsNow, Topitizes & Associates .....	108		
760	2496f, Hide Away Fax; Telenetics .....	170	702	CA-Compete 5.0 for Windows, Computer Associates .....	88	661	FileRunner 1.4, MBS Technologies .....	266		
727	9624SS-7, 9624PSS-7, 9614BAV; Archtek America .....	168	701	Fidelity On-line Xpress 2.0 Fidelity Investments .....	88	663	Parallel Port Multiplexer, Xircom .....	266		
750	9696i, 1414i; Maxtron .....	170	<b>Financial</b>				796	Pinnacle Paperless I, Pinnacle Micro .....	52	
724	AMT Star 2496, AMT Starcard 2400fx, AMT Starcard 2442fx; AMT International Industries .....	168	611	Adobe Type Set Value Pack, Adobe Systems .....	103	<b>Modem</b>				
729	AT&T DataPort 9.6/FAX, AT&T Paradyne .....	168	713	Typecase II, SWFTE .....	257	782	MultiModem LAN, Multi-Tech Systems .....	86		
736	The Complete Modem Plus, The Complete PC .....	168	<b>Font</b>				783	NetModem/E for Windows for Workgroups, Shiva Corp. ....	86	
720	DataFax 9624+, Hi-Per 14/14, Externally 14/14, Comm-panion 9696; Adtech Micro Systems .....	168	621	Arts & Letters Scenario, Computer Support Corp. ....	108	700	Optima Pocket Edition/PCMCIA, Hayes Microcomputer Products ..	90		
734	DeskFax Pro-Pak, Choice Technology Group Ltd. ....	168	778	Fractal Design Painter 2.0, Fractal Design .....	76	<b>Multimedia</b>				
741	Dovefax LE, Dove Computer .....	170	651	Photo CD Access for Windows, Eastman Kodak .....	188	626	MediaClips, Aris Entertainment .....	109		
737	Dynalink 9624P, Computer Friends .....	168	653	ToolBook for Windows, Asymetrix .....	189	<b>Optical Storage</b>				
755	Easymodem 24 Plus, Perfect Data .....	170	<b>Graphics</b>				711	Cachet System, Maximum Storage, Inc. ....	257	
743	Everfax 24/96, Everex Systems .....	170	621	Arts & Letters Scenario, Computer Support Corp. ....	108	768	Iomega Floptical Drive, Iomega ..	66		
726	Fax 24 Angia Communications ..	168	778	Fractal Design Painter 2.0, Fractal Design .....	76	800	Pinnacle PMO-130, Pinnacle Micro .....	44		
754	Fax24L, PC Logic .....	170	651	Photo CD Access for Windows, Eastman Kodak .....	188	<b>Personal Information Manager</b>				
740	FaxModem-300, DFI .....	168	653	ToolBook for Windows, Asymetrix .....	189	619	Any Time, Individual Software ..	105		
745	Fax Pro IIC, Fax Pro .....	170	<b>Printer</b>				616	Nolo's Personal RecordKeeper 3.0, Nolo Press .....	104	
<b>Hardware Interface</b>				<b>Software</b>				<b>Printer</b>		
620	Time & Chaos 3.05, iSBiSTER Int'l .....	108	<b>Presentation Graphics</b>				766	HL-10PS, Brother Int'l .....	64	
710	ABC FlowChart 2.0, Micrografix .....	257	784	Arts & Letters Apprentice 1.11, Computer Support .....	177	<b>Project Management</b>				
784	Arts & Letters Apprentice 1.11, Computer Support .....	177	636	Easy Working Presentation Maker, Spinnaker Software .....	105	703	CA-SuperProject 3.0 for Windows, Computer Associates .....	90		
785	Harvard Draw 1.01 for Windows, Software Publishing .....	178	786	Instant Artist 1.0 for Windows, Autodesk Retail Products .....	178	<b>Scanner</b>				
786	Instant Artist 1.0 for Windows, Autodesk Retail Products .....	178	787	IntelliDraw 1.0, Aldus .....	179	770	Leoscan 610, Leoscan 1210; FICUS Systems .....	68		
788	KeyDraw Plus 3.0 for Windows, SoftKey Software Products .....	179	788	KeyDraw Plus 3.0 for Windows, SoftKey Software Products .....	179	<b>Spreadsheet</b>				
625	Lecture for Windows 1.02, Barn Owl Software .....	109	624	Print Shop Deluxe, Brotherbund Software .....	109	773	1-2-3 Release 3.4, Lotus Development .....	73		
623	Paint Shop Pro 1.02, JASC .....	108	625	Paint Shop Pro 1.02, JASC .....	108	627	Alice 1.1, Tinius .....	109		
790	Visio 1.0 Shapeware .....	182	789	Windows Draw 3.0 Plus OLE, Micrografix .....	182	637	Easy Working Spreadsheet, Spinnaker Software .....	105		
<b>Printer</b>				<b>Scanner</b>				<b>Tax</b>		
766	HL-10PS, Brother Int'l .....	64	<b>Project Management</b>				617	Andrew Tobias' TaxCut, Meca Software .....	104	
<b>Project Management</b>				<b>Scanner</b>				<b>User Group</b>		
703	CA-SuperProject 3.0 for Windows, Computer Associates .....	90	<b>Spreadsheet</b>				601	Atlanta PC Users Group, Jack Bolton .....	189	
<b>Scanner</b>				<b>Spreadsheet</b>				<b>Utility</b>		
770	Leoscan 610, Leoscan 1210; FICUS Systems .....	68	<b>Spreadsheet</b>				628	Boxer 4.0c, Boxer Software .....	109	
<b>Spreadsheet</b>				<b>Spreadsheet</b>				775	CheckIt Pro, TouchStone Software .....	72
773	1-2-3 Release 3.4, Lotus Development .....	73	<b>Spreadsheet</b>				652	ConvertIt for Windows, Heizer Software .....	189	
627	Alice 1.1, Tinius .....	109	<b>Spreadsheet</b>				654	Disk Manager Ontrack Computer Systems .....	190	
637	Easy Working Spreadsheet, Spinnaker Software .....	105	<b>Spreadsheet</b>				630	Disk Optimizer Tools 4.05, SoftLogic Solutions .....	110	
<b>Tax</b>				<b>Spreadsheet</b>				666	Doe-To-Help 1.1, Wex Tech Systems .....	196
617	Andrew Tobias' TaxCut, Meca Software .....	104	<b>Spreadsheet</b>				613	DOS Help 5.0, Flambeaux Software .....	103	
<b>User Group</b>				<b>Spreadsheet</b>				631	hDC Power Toolboxes 1.0, hDC Computer .....	111
601	Atlanta PC Users Group, Jack Bolton .....	189	<b>Spreadsheet</b>				629	Mega Edit 2.07, Computer Witchcraft .....	110	
<b>Utility</b>				<b>Spreadsheet</b>				633	Metz Task Manager 2.0, Metz Software .....	111
628	Boxer 4.0c, Boxer Software .....	109	<b>Spreadsheet</b>				655	The Norton Utilities 6.01, Symantec .....	190	
775	CheckIt Pro, TouchStone Software .....	72	<b>Spreadsheet</b>				614	Professor DOS, Individual Software .....	103	
652	ConvertIt for Windows, Heizer Software .....	189	<b>Spreadsheet</b>				774	QAPlus 4.7, DiagSoft .....	72	
654	Disk Manager Ontrack Computer Systems .....	190	<b>Spreadsheet</b>				776	WinMaster 1.5, PC-Kwik .....	72	
630	Disk Optimizer Tools 4.05, SoftLogic Solutions .....	110	<b>Spreadsheet</b>				<b>Word Processing</b>			
666	Doe-To-Help 1.1, Wex Tech Systems .....	196	<b>Spreadsheet</b>				638	Easy Working Word Processor and Easy Working Desktop Publisher, Spinnaker Software .....	105	
613	DOS Help 5.0, Flambeaux Software .....	103	<b>Spreadsheet</b>				<b>Word Processing Utility</b>			
631	hDC Power Toolboxes 1.0, hDC Computer .....	111	<b>Spreadsheet</b>				612	PC-Proof 1.5, Intellect Systems ..	103	
629	Mega Edit 2.07, Computer Witchcraft .....	110	<b>Spreadsheet</b>				690	Word for Word for Windows, Mastersoft .....	88	
633	Metz Task Manager 2.0, Metz Software .....	111	<b>Spreadsheet</b>				<b>Word Processing</b>			
655	The Norton Utilities 6.01, Symantec .....	190	<b>Spreadsheet</b>				<b>Word Processing</b>			
614	Professor DOS, Individual Software .....	103	<b>Spreadsheet</b>				<b>Word Processing</b>			
774	QAPlus 4.7, DiagSoft .....	72	<b>Spreadsheet</b>				<b>Word Processing</b>			
776	WinMaster 1.5, PC-Kwik .....	72	<b>Spreadsheet</b>				<b>Word Processing</b>			



# Arlington Computer Products... Great Prices and Service Since 1984!

- PC Magazine "...Arlington offers worry-free mail order purchasing!"
- PC Sources Product Review "...You can be confident that what you order will work as soon as it arrives!"
- PC Computing Phantom Shopper "...Courteous service and terrific technical support!"

## HEWLETT-PACKARD

Laserjet IV w/Toner	..... \$1399
Laserjet IIP+ w/Toner	..... \$809
Laserjet IIIP w/Toner	..... \$949
Laserjet III SI w/Toner	..... \$3249
Laserjet 4M	..... \$1999
1MG Upgrade	..... \$69
2MG Upgrade	..... \$99
4MG Upgrade	..... \$149
Deskjet 500/500C	..... \$399/509
Deskjet 550C	..... \$709
Pacific Page/XL	..... \$269/\$629
Pacific Data 25 in 1 Font	..... \$249

## Panasonic

11241	.. \$275	2624	.. \$359
2023	.. \$195	4410	.. \$599
2123	.. \$229	4430	.. \$859
2124	.. \$299	4450I	.. \$1059
2180	.. \$179	4451	.. \$1379
1624	.. \$329	4455	.. \$1679
4410/4450I 2 MG	.. \$129		
<b>CITIZEN</b>			
GS230	\$249	GS145	\$369
GS240	\$299	PN 48	\$295

## Canon

BJ-10EX	..... \$245
BJ-20EX	..... \$359
BJ-200	..... \$325
BJ-300	..... \$325
BJ-300 Cart.	..... \$19
BJ-330	..... \$555
BJC-800	..... \$1779
BJC-820	..... \$1929
LBP-4SX	..... \$889
LBP-8SX	..... \$1289



BJ-200

## EPSON PRINTERS

LX810	..... \$169	LQ570	..... \$235	LQ1170	..... \$569	DFX5000	..... \$1259	Action 1000	.. \$645
FX870	..... \$259	LQ870	..... \$425	LQ2550	..... \$849	DFX8000	..... \$2129	Action 1500	.. \$789
FX1170	..... \$345	LQ1070	..... \$339	EPL8000	.. \$1065	Action 3250	.. \$189	Action 2MG	.. \$109

**NO SURCHARGE FOR CHARGE CARDS!**

## OKIDATA

ML320	.. \$299	3410	.. \$1199
ML321	.. \$419	OL400	.. \$589
ML380	.. \$209	OL810	.. \$1029
ML590	.. \$419	OL820	.. \$1219
ML591	.. \$569	OL830	.. \$1249
ML393	.. \$909	OL840	.. \$1559
OL400 2MB	.. \$129		

## TEXAS INST.

TM 3000/WINSX 60	.. \$1749
TM 4000/WINSX 120	.. \$2349
LASER PS17	..... \$1179
LASER PS35	..... \$1279
LASER PS35 Turbo	.. \$1489

## NETWORKING

Netware 2.2 5 User	..... \$489
Netware 3.11 5 User	..... \$579
Netware 3.11 10 User	.. \$1329
Netware 3.11 50 User	.. \$2619
Lanlastic 10BPS Starter	.. \$449
E143 Ethernet	..... \$189
NE1000 Ethernet	..... \$99
NE2000	..... \$139
Ethercard +/-16	.. \$119/\$139
3 Com EtherLink II	..... \$185
3 Com EtherCard	..... \$279
Intel Ether 16	..... \$119
Intel Ether 16-5 Pak	.. \$499
Intel Ether 16-20 Pak	.. \$1779
Intel Ether EISA 32	..... \$575
Intel Token Express	..... \$479
Irma Board 3	..... \$399

## SCAN. & DIGIT.

Epson 600C	..... \$789
Epson 800C	..... \$1089
Logitech ScanMan	..... \$135
Logitech ScanMan 256	.. \$259
Mustek Gray Artist	..... \$159
Mustek Color Artist	..... \$289
Summasketch 12x12	.. \$269
Summasketch 12x18	.. \$499

## NEC

P3200/3300	..... \$225/\$325
P6200/6300	..... \$399/\$599
P9300	..... \$825
Model 95 Pscript Laser	.. \$1379
Model 990 Pscript Laser	.. \$1475

## MONITORS



NEC

3 FGX	..... \$609
4 FG	..... \$709
5 FG	..... \$1245
6 FG	..... \$2249

## MITSUBISHI

EGA	..... \$239
Diamond Scan 4533C	.. \$429
Diamond Pro 17	..... \$1059
HL6955 20"	..... \$1779

## PANASONIC

1381 VGA 1024x768	..... \$319
1395 VGA 1024x768	..... \$429
1991 VGA 1280x1024	.. \$1539

## SAMSUNG

14" Sync Master 2	..... \$249
15" Sync Master 15	..... \$479
17" Sync Master 4	..... \$769

## VIDEO BOARDS

ATI VGA Wonder 1MG	.. \$149
ATI VGA Stereo	..... \$199
ATI Graph Ultra 1MG	.. \$269
ATI Graph Ultra +	..... \$279
ATI Graph Prof 2 MG	.. \$489
Sound Blaster Prof	..... \$169
1024 VGA 16 Bit 1 MG	.. \$79

## MODEMS

Hayes Accura 96/Fax	.. \$259
Hayes Accura 14.4/Fax	.. \$309
Hayes 2400 Optima	..... \$129
Hayes Optima 96	..... \$329
Hayes Optima 14.4	..... \$399
Hayes Optima 14.4/Fax	.. \$439
Hayes Ultra 96	..... \$549
Hayes Ultra 14.4	..... \$589
Practical Per. 2400 Int.	.. \$69
Practical Per. 2400 Ext.	.. \$99
Practical Per. 9600 Int.	.. \$199
Practical Per. 9600 Ext.	.. \$229
Practical Per. 14.4 Int.	.. \$329
Practical Per. 14.4 Ext.	.. \$279
US Robotics 9600	..... \$489
US Robotics Dual Std	.. \$709
US Sport 14.4 Ext. Fax	.. \$279
US Sport 14.4 Int. Fax	.. \$279

## intel.

### SatisFAXtion MODEMS

100 2400/9600 Fax	..... \$99
200 2400 V.42/9600 Fax	.. \$269
300 14.4/9600 Fax	..... \$275
400 14.4/14.4 Fax	..... \$369
400 Ext 14.4/14.4 Fax	.. \$379
Faxability Plus	..... \$69
Faxability Plus/OCR	..... \$159

## CHIPS

256K/1 MG Chips each	\$3/\$6
256K/1MB Simms	.. \$15/\$39
4MB Simms	..... \$139
HP 2MG Upgrade	..... \$99
HP 8MG Upgrade	..... \$269
Intel ISA 2 MB	..... \$299
OKI Laser 2MB	..... \$129

## intel.

80287-10XL/XLT	..... \$79
80387 SX-16/20/25	..... \$75
80387-16/20/25/33	..... \$85
RapidCAD	..... \$249
Overdrive SX20/25	.. \$349/\$435
Overdrive SX33	..... \$575
Overdrive DX25/33	.. \$435/\$575

## SOFTWARE

Aldus Pagemaker	..... \$489
Corel Draw	..... \$369
Lotus 123 2.4/3.1	.. \$325/\$389
Microsoft Excel Wndws	.. \$299
Microsoft Windows 3.1	.. \$79
Microsoft DOS 5.0	..... \$79
PC Tools 8.0	..... \$119
Word Perfect 5.2	..... \$259
Word Perfect Windows	.. \$269

## DRIVES & TAPES

Ext. 1.2 for PSII	..... \$159
Toshiba 3 1/2" 1.44	..... \$69
Colorado Jumbo 120	..... \$159
Colorado Jumbo 250	..... \$219
Colorado Trakker 120	.. \$339
Colorado Trakker 250	.. \$399
Colorado QFA 700	..... \$689
Iomega 250	..... \$249
Irwin 120/250	.. \$189/\$249
Irwin Parallel 250	..... \$419

## AMERICAN UPS

250	..... \$109	600	..... \$259
400	..... \$159	900	..... \$375
450	..... \$189	1250	..... \$729

## CD ROM OPTICAL DISKS

Media Fusion 16	..... \$499
NEC CDR-74 Gallery	..... \$629
NEC CD Express	..... \$409
Sound Blaster Media	..... \$559

## SEAGATE HARD DISKS

40 MB for AT (ST251-1)	.. \$229
80 MB for AT (4096)	..... \$299
89 MG 3096	..... \$209
106 MG 3120A	..... \$219
120 MG 3144A	..... \$249
245 MG 3283	..... \$389

## PLUS HARD CARD

40 MB/50 XL	..... \$299/\$229
127 MB/240 MB	.. \$259/\$529

## CONNOR HARD DRIVES

120 MB	..... \$269
209 MB/540 MB	.. \$389/\$919

**Arlington**  
**Computer**  
**Products, inc.**

Prices and availability subject to change without notice. Purchase orders accepted from Qualified Customers.

HOURS C.S.T.  
7:30 - 6:30 pm - Mon.-Fri.  
9:00 - 1:00 pm - Saturday  
1970 CARBOY  
MT. PROSPECT, IL 60056

FOR ORDERS & QUOTES:

**800-548-5105**



CUSTOMER SERVICE AND IN ILLINOIS 708-228-6333

SHIPPING 708-228-9748

TECHNICAL ASSISTANCE 708-228-1470

We Export! FAX 708-228-0516

Circle 8 on reader service card



# For as little as \$2,099 your work

## Insight VESA/EISA 486DX2-66MHz

Fully upgradable Intel 80486 CPU  
7 EISA Slots, 1 VESA/EISA Slot  
16MB RAM-256K Cache  
520MB 12ms SCSI HDD w/cache  
32 Bit VL-Bus 1MB Graphics Accelerator  
Super VGA Card  
32 Bit EISA SCSI Caching Controller  
with 2MB cache  
17" Non-Interlaced Super VGA Color Monitor  
1.2 MB 5.25" Floppy Drive  
1.44 MB 3.5" Floppy Drive  
2 Serial & 1 Parallel Port  
Enhanced 101 Key Keyboard  
MS-DOS 5.0 - Mouse  
MS Windows 3.1  
Full vertical Case with 250 Watt Power Supply  
and Two Cooling Fans  
Dr. Solomon's Anti-Virus™ Software  
Talon TA-200 CD-ROM Drive  
280ms multispin access time, 64K buffer, 300KB  
transfer rate, photo CD compatible  
SoundBlaster Pro® Compatible Sound Board  
Amplified Stereo Speaker Set  
WatchIt! TV Board  
25 CD-ROM Titles (Yes, 25 CDs!)  
Toolworks MM Encyclopedia  
International Business and Economic Atlas  
American Business Phone Book  
Toolworks Reference Library  
Power Tools  
Software Jukebox  
Plus 19 more titles!

**\$5,999**

## Insight Local-Bus 486-33MHz

VESA VL-Bus Standard  
Fully upgradable Intel 80486 CPU  
8MB RAM - 128K Cache  
250MB 12ms IDE HDD w/cache  
32 Bit VL-Bus 1MB Graphics Accelerator  
Super VGA Card  
32 Bit VL-Bus IDE Controller  
15" Non-Interlaced Super VGA Color Monitor  
1.2 MB 5.25" Floppy Drive  
1.44 MB 3.5" Floppy Drive  
2 Serial & 1 Parallel Port  
Enhanced 101 Key Keyboard  
MS-DOS 5.0 - Mouse  
MS Windows 3.1  
Full Vertical Case with 250 Watt Power Supply  
and Two Cooling Fans  
Dr. Solomon's Anti-Virus™ Software  
Talon TA-150 CD-ROM Drive  
375ms access time, 32K buffer, 150KB transfer  
rate, photo CD compatible  
SoundBlaster Pro® Compatible Sound Board  
Amplified Stereo Speaker Set  
12 CD-ROM Titles:  
Toolworks MM Encyclopedia  
International Business and Economic Atlas  
American Business Phone Book  
Toolworks Reference Library  
Power Tools  
Software Jukebox  
Plus 6 more titles!

**\$2,799**

## Insight 486sx-25MHz

Fully Upgradable Intel 80486 CPU  
4MB RAM - 128K cache  
250MB 12ms IDE HDD w/cache  
15" Non-Interlaced Super VGA Color Monitor  
24 Bit 1MB Graphics Accelerator  
Super VGA Video Card supports  
16.7 million colors  
1.2 MB 5.25" Floppy Drive  
1.44 MB 3.5" Floppy Drive  
2 Serial, 1 Parallel & 1 Game Port  
Enhanced 101 Key Keyboard  
MS-DOS 5.0 - Mouse  
MS Windows 3.1  
Desktop Case, Full Vertical Available  
Dr. Solomon's Anti-Virus™ Software  
Talon TA-150 CD-ROM Drive  
375ms access time, 32K buffer, 150KB transfer  
rate, photo CD compatible  
SoundBlaster Pro® Compatible Sound Board  
Amplified Stereo Speaker Set  
5 CD-ROM Titles:  
Toolworks MM Encyclopedia  
Guinness Disc  
Software Jukebox  
Power Tools  
International Business and Economic Atlas

**\$2,099**



If you've been waiting for the cost of multimedia to drop, wait no more. Today, with Insight's high-powered systems and low, low prices, you can leap forward into the exciting world of multimedia.

Your spreadsheet work can actually talk. Desktop publishing can be super professional. Presentations can have all the bells and whistles, even Mozart's

Sonata #15 in F Major. It's all part of the multimedia experience: business tools, software, libraries, encyclopedias complete with stereo sound, brilliant color, crisp photography.

Whatever your needs may be, we're here 24 hours a day to help customize your system for as low as \$2,099. And you won't be left high and dry once



# multimedia can make speak for itself.



## Add to your existing system:

**Talon TA-100 CD-ROM Drive Kit Internal.**  
380ms access time, 32K buffer, fast transfer rate, stereo CD headphones, photo CD compatible, three free CDs - Toolworks MM Encyclopedia, Software Jukebox and Guinness Disc.

ODTA100K ..... \$269

## Talon TA-2000 Multimedia Kit.

A complete, top-of-the-line multimedia kit including a Talon TA-200 CD-ROM Drive (280ms access time, multispin, 64K buffer, 300KB transfer rate, photo CD compatible), a SoundBlaster Pro<sup>®</sup> compatible sound board, amplified stereo speaker set, stereo headphones and installation manual. Seven free CDs - Toolworks MM Encyclopedia, Software Jukebox, Guinness Disc, Mayo Clinic, The Animals, Sherlock Holmes and National Parks.

ICOD2000MK ..... \$699

**Talon™ by Colorado 250MB tape backup.**  
Internal unit, Standard QIC 80 attaches to existing floppy controller or dedicated unit, with data compression. 2-3MB per minute.

Includes two free tapes! ..... \$249

**340MB Western Digital IDE Hard Drive.**  
WD2340A, 12ms. 3.5", 1"H.

Bare Drive Kit ..... \$589  
Upgrade from 210MB ..... \$210

## HARD DRIVES International

*Price and availability subject to change without notice. All items are NEW. P.O.'s accepted from qualified buyers NET 30. P.O.'s, 30-Day Guarantee & 1-Year Replacement Policy may have some restrictions. Shipping is not refundable. All trademarks are the properties of their respective owners. ©Insight Distribution Network, Inc. 4/93. Intel Inside is a registered trademark of Intel Corporation.*



the sale is complete. Your Insight multimedia system comes with a 30-day "worry free" money-back guarantee and a one-year warranty.

Of course, we accept all major credit cards and offer leasing plans with low monthly payments.

Call now and see how affordable it is to "Buy the Super Direct Way."

**Insight**

**800-488-0003**

**Insight Distribution Network, Inc.**  
1912 W. 4th St., Tempe, AZ 85281  
Fax 602-350-1150 Local 602-350-1176  
National Accounts 800-998-8063



WE ACCEPT PO'S  
FROM QUALIFIED FIRMS

# MEMORY

NO SURCHARGE  
FOR MC, VISA & DISCOVER

★★ CALL TOLL-FREE 800-433-3726 ★★

## ★ CO-PROCESSOR SALE ★

INTEL 80387, 16SX or 16DX	59.00 each
INTEL 80287XL, Does 6, 8, 10, 12 MHz	74.00
INTEL 80287DX Does 16, 20, 25, 33 MHz	89.00
INTEL 80387SL for SL Based NTBKS	89.00
CYRIX 83D87-40MHz for 40 MHz	109.00

### HP LASER 4 MEMORY

2Meg	80.00	4Meg	149.00
8Meg	309.00		

"We buy large volume of excess inventory."

## Individual D-RAM Chips

### MEMORY FOR IBM & APPLE

	60NS	70NS	80NS	100NS
1Meg x 9	4.75	4.50	4.25	—
1Meg x 9	24.00	20.00	18.00	—
1Meg x 4	25.00	21.00	19.00	—
(256 x 9)	—	—	15.95	12.95
(Video Zip)	—	—	—	—
256 x 4	4.75	4.50	—	—
256 x 1	3.00	2.60	2.20	2.00
64 x 1	—	—	3.00	—
64 x 1	—	—	—	1.50

## INTEL Math Chips

8087	49.00
8087-2	69.00
8087-1	89.00
8087-XL	74.00
8087-16 DX	59.00
8087-20 DX	65.00
8087-DX (Does All)	89.00
Intel SX (Does All)	89.00
Intel SX Mobil	89.00
Intel 16SX	59.00

## SIMM MODULES (Add \$5\*\* for SIPP)

	40NS	53NS	60NS	70NS	80NS	100NS
1Meg x 9	69.00	54.00	38.00	37.00	36.00	34.00
4Meg x 9	—	—	164.00	139.00	134.00	—
16Meg x 9	—	—	—	749.00	—	—
256 x 9	—	—	20.00	19.00	18.00	17.00
256 x 36 1Meg (72 Pin) EISA	—	—	—	50.00	—	—
512 x 36 2Meg (72 Pin) EISA	—	—	—	85.00	80.00	—
1 x 36 4Meg (72 Pin) EISA	—	—	169.00	159.00	149.00	—
2 x 36 8Meg (72 Pin) EISA	—	—	309.00	299.00	299.00	—
4 x 36 16Meg (72 Pin) EISA	—	—	619.00	609.00	599.00	—
8 x 36 32Meg (72 Pin) EISA	—	—	—	1475.00	1450.00	—

## CYRIX FASMATH PROCESSOR

Programs executed up to 3X faster • Plug & object code compat. w/Intel  
PC Week • rated #1 over all math chips  
5 Year Warranty  
"All Downward Compatible"

83087-40MHz	109.00
83087-33MHz	84.00
83587-25SX Ver	79.00

83587-25SX Ver

83587-25SX Ver

83587-25SX Ver

83587-25SX Ver

83587-25SX Ver

83587-25SX Ver

83587-25SX Ver

83587-25SX Ver

83587-25SX Ver

83587-25SX Ver

83587-25SX Ver

83587-25SX Ver

83587-25SX Ver

83587-25SX Ver

83587-25SX Ver

83587-25SX Ver

83587-25SX Ver

83587-25SX Ver

83587-25SX Ver

83587-25SX Ver

83587-25SX Ver

83587-25SX Ver

83587-25SX Ver

83587-25SX Ver

83587-25SX Ver

83587-25SX Ver

83587-25SX Ver

83587-25SX Ver

83587-25SX Ver

83587-25SX Ver

83587-25SX Ver

83587-25SX Ver

83587-25SX Ver

83587-25SX Ver

83587-25SX Ver

83587-25SX Ver

83587-25SX Ver

83587-25SX Ver

83587-25SX Ver

83587-25SX Ver

83587-25SX Ver

83587-25SX Ver

83587-25SX Ver

83587-25SX Ver

83587-25SX Ver

83587-25SX Ver

83587-25SX Ver

83587-25SX Ver

83587-25SX Ver

83587-25SX Ver

83587-25SX Ver

83587-25SX Ver

83587-25SX Ver

83587-25SX Ver

83587-25SX Ver

83587-25SX Ver

83587-25SX Ver

83587-25SX Ver

83587-25SX Ver

83587-25SX Ver

83587-25SX Ver

83587-25SX Ver

83587-25SX Ver

83587-25SX Ver

83587-25SX Ver

83587-25SX Ver

83587-25SX Ver

83587-25SX Ver

83587-25SX Ver

83587-25SX Ver

83587-25SX Ver

83587-25SX Ver

83587-25SX Ver

83587-25SX Ver

83587-25SX Ver

83587-25SX Ver

83587-25SX Ver

83587-25SX Ver

83587-25SX Ver

83587-25SX Ver

83587-25SX Ver

83587-25SX Ver

83587-25SX Ver

83587-25SX Ver

83587-25SX Ver

83587-25SX Ver

83587-25SX Ver

83587-25SX Ver

83587-25SX Ver

83587-25SX Ver

83587-25SX Ver

83587-25SX Ver

83587-25SX Ver

83587-25SX Ver

83587-25SX Ver

83587-25SX Ver

83587-25SX Ver

83587-25SX Ver

83587-25SX Ver

83587-25SX Ver

83587-25SX Ver

83587-25SX Ver

83587-25SX Ver

83587-25SX Ver

83587-25SX Ver

83587-25SX Ver

83587-25SX Ver

83587-25SX Ver

83587-25SX Ver

83587-25SX Ver

83587-25SX Ver

83587-25SX Ver

83587-25SX Ver

83587-25SX Ver

83587-25SX Ver

83587-25SX Ver

83587-25SX Ver

83587-25SX Ver

83587-25SX Ver

83587-25SX Ver

83587-25SX Ver

83587-25SX Ver

83587-25SX Ver

83587-25SX Ver

83587-25SX Ver

83587-25SX Ver

83587-25SX Ver

83587-25SX Ver

83587-25SX Ver

83587-25SX Ver

83587-25SX Ver

83587-25SX Ver

83587-25SX Ver

83587-25SX Ver

83587-25SX Ver

83587-25SX Ver

83587-25SX Ver

83587-25SX Ver

83587-25SX Ver

83587-25SX Ver

83587-25SX Ver

83587-25SX Ver

83587-25SX Ver

83587-25SX Ver

83587-25SX Ver

83587-25SX Ver

83587-25SX Ver

83587-25SX Ver

83587-25SX Ver

83587-25SX Ver

83587-25SX Ver

83587-25SX Ver

83587-25SX Ver

83587-25SX Ver

83587-25SX Ver

83587-25SX Ver

83587-25SX Ver

83587-25SX Ver

83587-25SX Ver

83587-25SX Ver

83587-25SX Ver

83587-25SX Ver

83587-25SX Ver

83587-25SX Ver

83587-25SX Ver

83587-25SX Ver

83587-25SX Ver

83587-25SX Ver

83587-25SX Ver

83587-25SX Ver

83587-25SX Ver

83587-25SX Ver

83587-25SX Ver

83587-25SX Ver

83587-25SX Ver

83587-25SX Ver

83587-25SX Ver

83587-25SX Ver

83587-25SX Ver

83587-25SX Ver

83587-25SX Ver

83587-25SX Ver

83587-25SX Ver

83587-25SX Ver

83587-25SX Ver

83587-25SX Ver

83587-25SX Ver

83587-25SX Ver

83587-25SX Ver

83587-25SX Ver

83587-25SX Ver

83587-25SX Ver

83587-25SX Ver

83587-25SX Ver

83587-25SX Ver

83587-25SX Ver

83587-25SX Ver

83587-25SX Ver

83587-25SX Ver

83587-25SX Ver

83587-25SX Ver

83587-25SX Ver

83587-25SX Ver

83587-25SX Ver





# COMPUTER DISCOUNT WAREHOUSE™



**1** OF THE  
NATION'S  
LARGEST  
**OKIDATA**  
DEALERS

## WHY SETTLE FOR LESS?

### CDW® Sells For Less

AND **SERVICES** YOU BETTER

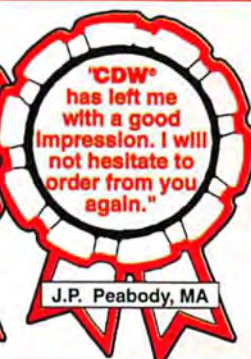
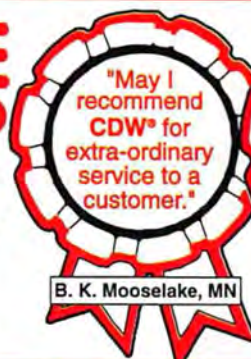

## Your #1 Source for OKIDATA Printers & Accessories!

### OL810 **NEW** Lower Price!

The Value-Packed Printer For Growing Businesses

- ✓ LED Page Printer ✓ 8 PPM
- ✓ 300 DPI, OKI Smoothing Technology™ ✓ 1 MB RAM Standard
- ✓ 5 MB RAM Maximum ✓ HP® LaserJet® III, IBM® Proprinter® III XL, OKIDATA OL400 Compatibility
- ✓ 200 Sheet Paper Tray ✓ 13 Resident Scalable Fonts, 42 Bitmap Fonts ✓ PostScript Upgradable
- ✓ Industry's Best Warranty: 5 Years. on Printhead, 1 Year Parts/Labor on Printer

**CDW® Price**  
**CALL** CDW 23104

## OKIDATA®



### OL400

The Personal LED Page Printer for Smaller Budgets

- ✓ 4 PPM ✓ 300 DPI ✓ More Standard Typefaces & Fonts than HP® LaserJet® IIP ✓ High-Capacity 200-Sheet Paper Tray Included
- ✓ Slim Low-Profile Design Fits Any Desktop ✓ HP® Series II Compatible
- ✓ Industry's Best Warranty: 5 Years. on Printhead, 1 Year Parts/Labor on Printer

**CDW® Price**  
**\$569.00** CDW 12884

**EXCEPTIONAL VALUES!**

### OL830 Plus

The Revolutionary PostScript LED Page Printer Is an Outstanding Value

- ✓ 2 MB RAM ✓ 17 PostScript Fonts ✓ 8 PPM with Adobe PostScript and ATM 2.0 Standard ✓ 300 DPI, OKI Smoothing Technology™ ✓ Adobe PostScript and PCL Emulations ✓ DOS/Windows Drivers ✓ Second Paper Tray, Serial and Apple Talk Interfaces Optional ✓ Industry's Best Warranty: 5 Years on Printhead, 1 Year Parts/ Labor on Printer

**CDW® Price** ..... **CALL** CDW 27207



### OL850

The Postscript LED Page Printer for Your Environment

- ✓ 8 PPM ✓ 300 DPI Resolution ✓ 26 Bitmapped and 35 Adobe Scaling Fonts ✓ OKI Smoothing Technology™ ✓ 200-Sheet Paper Tray: 2nd Tray Available ✓ AppleTalk Interface ✓ ATM for both Windows and Macintosh ✓ Drivers for DOS, Windows, and Macintosh Software ✓ Industry's Best Warranty: 5 Years on Printhead, 1 Year Parts and Labor on Printer

**CDW® Price** ..... **CALL** CDW 27208



## EXCEPTIONAL OKIDATA ACCESSORIES

Toner Cartridge 400/800 Series .....	<b>\$18.89</b> CDW 16117
Drum 400/800 Series .....	<b>\$209.55</b> CDW 16813
Serial I/O Card 400/800 Series .....	<b>\$68.75</b> CDW 17840
200 Sheet Letter Tray 400/800 Series .....	<b>\$64.88</b> CDW 13498
200 Sheet Legal Tray 400/800 Series .....	<b>\$64.88</b> CDW 12971
15 Envelope Tray 400/800 Series .....	<b>\$64.88</b> CDW 14956
Memory Expansion Boards .....	<b>CALL</b>

Second Paper Mechanism for 830 .....	<b>\$238.61</b> CDW 20883
TMS Roman Font 400/800 Series .....	<b>\$138.82</b> CDW 17897
Courier Font 400/800 Series .....	<b>\$138.82</b> CDW 18177
Prestige Font 400/800 Series .....	<b>\$138.82</b> CDW 18154
Tax Font 400/800 Series .....	<b>\$138.82</b> CDW 18095
Letter Gothic Font 400/800 Series .....	<b>\$138.82</b> CDW 19920
Postscript Essentials Font for 830 .....	<b>\$268.23</b> CDW 21528

**MOST ORDERS RECEIVED  
BY 7:30 P.M. C.S.T.  
SHIP SAME DAY**

**IF YOU FIND A BETTER PRICE CALL US BEFORE YOU BUY**  
2640 MARIA, NORTHBROOK, IL 60062 FAX (708) 291-1737

**PC Magazine says... "You may find a better deal here than anywhere else."**

## WHY WAIT? CALL COMPUTER DISCOUNT WAREHOUSE™ NOW!

PCW635

**CDW® EXTENDED HOURS**  
Sales 7:30-7:30 CST Mon-Fri.  
9:00-3:30 CST Sat.  
Tech Support 8:00-7:00 CST Mon-Fri.  
(708) 291-7575



## (800) 359-4CDW

In Illinois FAX  
(708) 564-4900 (708) 291-1737

Credit card charges are not submitted until time of shipment.

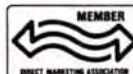

COMPUTER DISCOUNT WAREHOUSE™  
SERVICING YOUR PC NEEDS  
SINCE 1982 - DON'T ACCEPT ANY  
IMITATIONS.

No Surcharge on Credit Cards



High Volume Bids Invited

©1993 CDW® Computer Centers, Inc.

Circle 68 on reader service card





# COMPUTER DISCOUNT WAREHOUSE™



**NEW**

**Hayes**  
**Accura 144 + FAX144**



- ✓ Cost Effective V.32bis/14,400 bps Data and Group 3/14,400 bps FAX Modem ✓ V.42/V.42bis, MNP 5, + 14,400-300 bps Data
- ✓ Free Smartcom Data and FAX Software and Modem Cable
- ✓ Synchronous ✓ 2 Year Warranty

**CDW® Price ..... \$325.58** CDW 27349

## WHY SETTLE FOR LESS?

## CDW® SERVICING YOUR COMPUTER NEEDS SINCE 1982

**AST PowerExec™ EL Color Notebook**

Combines the Highest Level of Computer Technology and Intelligence to Provide You with the Ultimate Notebook Computer.

- ✓ Powerful 25 MHz, Intel386™ SL Processor ✓ 64 KB of Cache Memory and 4 MB of Standard RAM ✓ 3.5", 1.44 MB Diskette Drive ✓ Passive Matrix Color ✓ 256 Colors at 640 x 480, VGA Resolution ✓ 9.5" Diagonal Viewing Area ✓ 82/83-Key Keyboard, 12 Function Keys ✓ MS-DOS from AST®

**CDW® Price.....**

AST, AST logo, and AST Premium registered and Copied-32 and Exec trademarks AST Research, Inc. All other product or brand names are trademarks or registered trademarks of their respective companies.

**CALL**

## HARDWARE, SOFTWARE & PERIPHERALS AT DISCOUNT PRICES

### NETWORKING PRODUCTS

#### NOVELL

NOVELL Network V2.2, 5-User 3.5"	469.50
NOVELL Network V2.2, 10-User 3.5"	599.73
NOVELL Network V2.2, 50-User 3.5"	2084.78
NOVELL Network V2.2, 100-User 3.5"	2975.57
NOVELL Network V3.11, 5-User 3.5"	552.17
NOVELL Network V3.11, 10-User 3.5"	1252.17
NOVELL Network V3.11, 20-User 3.5"	1752.17
NOVELL Network V3.11, 50-User 3.5"	2502.17
NOVELL Network V3.11, 100-User 3.5"	3499.96
NOVELL Lite Win/95	69.00
NOVELL Lite Starter Kits	399.77
NOVELL Lite Add-On Kit	199.65
ETHERNET Interface Connector (NE1000)	129.44
ETHERNET Board (NE2000)	136.06
ETHERNET ISA (NE3200)	687.50

#### ARTISOFT

AE1/T 10 Base T Adapter, 8-Bit ARS-190	129.52
AE2/T Ethernet ISA Adapter, 16-Bit ARS-170	179.58
AE3 Ethernet Adapter	219.26
NOS AI Software	54.50
1843 Ethernet Adapter Kit	184.79
LANtastic Ethernet Starter Kit 4.0	448.31
LANtastic Ethernet Starter Kit for Windows	499.10
LANtastic 2Mbps Starter Kit	325.50
LANtastic 10 Base T Starter Kit	589.20
LANtastic 2Mbps Adapter	129.54
LANtastic for Windows	149.17

CALL FOR ADDITIONAL ARTISOFT PRODUCTS

#### SMC® ACCESSORIES

SMC 3512 TP 12 Node Concentrator	619.18
Active Hub 8 Port Coax	229.88
Active Hub 8 Port Twisted Pair	345.58

#### SMC INTERFACE CARDS

3008 Coax 8-Bit Ethernet	89.82
3008 TP 10 Base T 8-Bit Ethernet	105.53
3016 TP 10 Base T 16-Bit Ethernet	134.50
PC 600FS Coax Arcnet File Server 16-Bit	199.00
PC 600WS TP Arcnet Workstation 16-Bit	119.88
PC 600FS TP Arcnet File Server 16-Bit	199.25
PC 600WS Coax Arcnet Workstation 16-Bit	119.88
SMC PC130 8-Bit Arcnet Coax	89.50
SMC PC130 8-Bit Arcnet Coax	99.00
SMC PC270 TP Arcnet	109.33
Eisa 3200 Arcnet Twisted Pair	736.08
SMC 8-Bit 10 Base T Ethernet Elite	118.48
SMC Ethernet Plus/A PS/2 Coax Elite	219.10
SMC 16-Bit Ethernet Plus Coax Elite	129.50
SMC 8-Bit Ethernet Plus Coax Elite	105.29
SMC Combo Ethernet TP, Coax, AUI Elite	164.57

#### 3Com®

3COM 3C503 TP 10 Base T	229.88
3COM 3C507 Ethernet Card	279.61
3COM 3C503 Etherlink	188.24
3COM 3C509 TP Etherlink III	137.25
3COM Ethernet Repeater	829.03

#### THOMAS-CONRAD

6242 Arcnet 8-Bit	66.20
6245 Arcnet 16-Bit	179.31
6245 Twisted Pair Plus Ethernet	216.07
6246 PS/2 Board Arcnet	214.16
6151-11 16 Port Smart Hub	709.01
4045 16/4 Token Ring XT/AT	458.23

#### XIRCOM

Arcnet Pocket Adapter Coax	239.50
Arcnet Pocket Adapter RJ45	234.77
Ethernet Pocket Adapter Thin Coax	299.55
Ethernet Pocket Adapter 10 Base T	329.55
Parallel Port Multi	72.00
PT126BT Token Ring Pocket Adapter	539.23

### TAPE, REMOVABLE & FLOPPY DRIVES

#### MEGA

21 MB Floppy Insider Diskette Drive	339.09
21 MB Floppy Ext Diskette Drive	379.10
Tape 250, 250MB Tape Back-up	223.10
Bernoulli PC Powered 90 Pro	489.25/589.57
Bernoulli Transportable 90 Pro	639.81
Bernoulli Transportable 150 Pro	859.25
Bernoulli Insider 90 Pro	549.47

#### COLORADO

COLORADO Jumbo 120	157.37
COLORADO Jumbo 250	219.32
COLORADO QFA700	719.15
COLORADO Tracker 120MB Portable Back-up	355.00
COLORADO Tracker 250MB Portable Back-up	419.21

Call For Accessories And Interfaces

#### SUMMIT

SUMMIT 120MB Int	144.39
SUMMIT 250MB Int	199.34
SUMMIT 305MB, Internal IDE 10MB/min.	249.90

#### MICROSOLUTIONS

External 100MB HD	499.06
Backpack External Floppy 3.5"	189.41
Backpack External Floppy 5.25"	189.41
External 80-250MB Tape Back-up	379.30

#### Mountain

MOUNTAIN TD250 Internal Tape Back-up	229.50
MOUNTAIN 120MB External Tape Drive	449.90
MOUNTAIN 250MB Internal Back-up	474.42
MOUNTAIN 304MB Internal IDE Back-up	439.50
MOUNTAIN 250MB External Back-up	1179.22
MOUNTAIN 2.0 Gigabyte External Filesafe	1976.40
MOUNTAIN 4.0 Gigabyte 4mm DAT	2399.23

Call For PS/2 Drives, Controllers, Accessories Kits and Tapes

#### IRWIN

IRWIN A120PC-120 MB Internal	219.19
IRWIN A250PC-250 MB Internal	295.89
IRWIN A120E-120 MB High Speed External	289.13
IRWIN A250E-250 MB High Speed External	346.68

Call For Controllers, Accessory Kits and Tapes.

### NETWORKING PRODUCTS

#### IBM TOKEN RING

IBM 16/4 PS/2 MCA	609.11
IBM 16/4 XT/AT	498.27
IBM 16/4 Multi Access Unit MAU	432.26

#### INTEL NETWORKING

INTEL Token Express EISA 16/4	626.88
INTEL Ether Express 16-Bit Coax	123.53
INTEL Ether Express 16-Bit TP	122.33
INTEL Token Express XT/AT 16/4	399.23
INTEL Ether Express EISA 32-Bit	397.30

BORLAND dBase IV LAN Pak	626.37
BORLAND Quattro Pro Network Node	244.30

CC Mail Products	CALL
HARVARD GRAPHICS LAN Pack	CALL
LOTUS 1-2-3 2.4 Server	558.66
LOTUS 1-2-3 2.4 Network Node	339.47
LOTUS 1-2-3 3.4 Server	CALL
LOTUS 1-2-3 3.4 Network Node	CALL
MICROSOFT Word 5.5 Network Node	185.39
MICROSOFT Excel Network Nodes	249.11
WORD PERFECT Office 5-User V.3.01	278.79
WORD PERFECT Office 20PK V.3.01	922.06

#### TERMINALS

WYSE 50 Amber or Green	349.15
WYSE 60 Amber or Green	279.92
WYSE 160/30 Amber or Green	327.98/274.89
WYSE 165 TP/320 Amber, Green or White	327.60
WYSE 150 Amber, Green or White	265.45
WYSE 325 Color 385S Line Emulator	389.40/549.39

\*\*After Manufacturer's \$150 End-User Rebate

### MULTIMEDIA, SOUND, CD's, FAX

ARTISOFT, Wired for Sound	39.49
ATI Stereo FX Sound Card	109.76
BRODERBUND Cammen San Diego Deluxe CD	59.10
COMPLETE PC Communicator Data, Fax, V Mail	139.56**
CD-ROM Software 5 CD's Bundle, Call For Titles	109.18
COREL SYSTEMS Draw CD	179.25
COREL SYSTEMS Draw CD	419.29
CREATIVE LABS Sound Blaster	95.93
CREATIVE LABS Sound Blaster PRO BASIC	149.18
CREATIVE LABS Sound Blaster Professional	179.28
CREATIVE LABS MultiMedia Starter Kit	449.82
CREATIVE LABS MultiMedia Int Upgrade Kit	549.82
INTELLICOM Long Link	117.70
JETFAX II Send/Fac Plan Paper Faxes on your Laser	519.32
KEYTRONICS 101+ Keyboard	83.50
MICROSOFT Beethoven's 9th For Windows CD	49.50
MICROSOFT Bookshelf For Windows	119.20
MICROSOFT Multimedia Dev. Kit Windows	309.40
MICROSOFT Programmer's Library	249.75
MICROSOFT Works For Windows CD	119.20
ORCHID Sound Producer	149.43
SONY Desktop Libraries, Int. & Ext.	CALL

### CD-ROM & OPTICAL DRIVES

HITACHI 3000	409.30
HITACHI 1700S External	467.42
MAGNAVOX 461RS Ext. w/CD Bundle	338.00
MAGNAVOX Int MPC CD ROM	328.00
NEC CDR 37 External Portable	409.23
NEC CDR 37 External Portable	379.40
NEC CDR 74 External	584.36
NEC CDR 74 Multi-Media Bundle	819.32
NEC CDR 84 Internal	519.91
PNASONIC LF5010 Worm External	2199.91
PNASONIC LF7010 Ext. 1 Gb Erasable Optical	2599.20
SONY CDU-7205N External CD-ROM	453.10
SONY CDU-535 Internal CD-ROM	279.10
SONY CDU-54101 Internal SCSI CD-ROM	418.32
SONY SMO-5501 650MB Erasable Optical	2595.42
TEXEL CD ROM Int 265 m/s Ext 265 m/s	395.43/489.27
TOSHIBA 3301 External	509.64

### PLOTTERS, DIGITIZERS & SCANNERS

KURTA 12 x 12 XLP/12 x 18 XLP	199.50/489.29
KURTA 12 x 17	538.27

#### CalComp

CALCOMP 12 x 12 w/16 But.	279.92
CALCOMP 12 x 18 w/16 But.	559.77
CALCOMP 2024/2036 Pacesetter	2770.00/3599.00
CALCOMP Classic 4036	4747.25
CALCOMP Design Mate 3024	1919.27

#### Summagraphics

Summagraphics Summa III 12 x 12	253.60
Summagraphics Summa III 12 x 18	519.60
EPSON ES600C Color SCSI Scanner	837.99
EPSON ES800C Color SCSI Scanner	1088.40

#### HOUSTON INSTRUMENT

HOUSTON INSTRUMENTS DMP-61	2075.00
HOUSTON INSTRUMENTS DMP-161	2619.49
HOUSTON INSTRUMENTS DMP-162	3389.51

#### HEWLETT PACKARD

HP7575 DXL/HP7576A EXL	3098.88/3967.25
HP7475A/HP7550B	1309.25/2999.70
HP DESIGNJET 600 A-D	5879.35
HP DESIGNJET 600 A-E	6949.30
HP SCANJET IIi/HP7570A	849.10/2529.36
HP SCANJET II G Color XT/AT	1439.10

No Surcharge For Credit Cards... Means LOWER Net Cost To You!

## AT CDW® YOU GET MORE COMPUTING FOR YOUR BUCK. CALL NOW!

◆ **CDW®** means Service ◆ **CDW®** means Savings ◆ **CDW®** means Business ◆ **CDW®** means Experience  
◆ **CDW®** means Technology ◆ **CDW®** means Networking ◆ **CDW®** means Computing PCW635

**FREE TECHNICAL SUPPORT FOR CDW® CUSTOMERS.**  
**(708) 291-7575**

**(800) 359-4CDW**  
**WE SELL NAME BRANDS FOR LESS!**

**ALWAYS WORKING TO KEEP YOUR COMPUTING ONE STEP AHEAD.**

©1993 CDW® Computer Centers, Inc.

Circle 68 on reader service card





# COMPUTER DISCOUNT WAREHOUSE™



## NEC Silentwriter II 95F

PostScript™ Power and PCL Level 5 Emulations

✓ 6 PPM / 68000 Operating at 16.7 MHz / 300 x 300 DPI  
Resolution / 2 MB RAM Std., Exp. to 5 MB / Accepts Model 9510 Fax Bit / Adobe® PostScript Level II / 35 Scalable Adobe Fonts, 14 Bitmap and 8 Scalable HP LaserJet Fonts / 250-Sheet Letter Cassette, Built-In 15-Envelope Feeder / Hook Up a Macintosh and a PC Simultaneously with Automatic Interface Monitoring / Standard Auto Emulation Software



CDW Price.....**\$1119.33\***

CDW 26470

\*\* After Manufacturer's \$250 End-User Rebate

# WHY PAY RETAIL?

## CDW® Sells For Less

AND SERVICES YOU BETTER



# HARDWARE, SOFTWARE & PERIPHERALS AT DISCOUNT PRICES

COMPUTERS		DOT MATRIX & LASER PRINTERS		MODEMS & COMMUNICATIONS		WINDOWS SOFTWARE	
<b>AST</b>		<b>EPSON</b>		<b>Robotics</b>		<b>Windows Software</b>	
AST POWEREXEC EL 3/25 60HD	1299.00	LX810	165.03	16.8 & 14.4 Courier Dual Std. Ext.	709.65	ACT 2.1 Software for Windows	229.40
AST POWEREXEC EL 3/25 120HD	1995.00	FX810	259.74	16.8 & 14.4 Courier Dual Std. Ext. Fax	781.40	ALDIS PageMaker for Windows	462.59
AST POWEREXEC EL 3/25 Color	CALL	FX1170	345.26	14.4 Sportster External	281.30	ARTISOFT Lantastic for Windows	147.17
AST POWEREXEC 325SL 4MB, 160HD, Color	3043.92	LQ1070	345.20	14.4 Sportster w/Fax External	409.05	BERKLEY After Dark for Windows	29.20
AST POWEREXEC 325SL 4MB, 120HD	2260.43	DFX 5000	1276.00	16.8 HST Courier Ext. Fax	319.98	BORLAND Turbo C++ for Windows	99.39
AST POWEREXEC 325SL 4MB, 60HD	1826.59	AP2500	115.30	9600 Sportster w/Fax External	274.44	BORLAND Object Vision 2.0	94.08
AST POWEREXEC 485/25SL Mono	1826.00	Action Laser 1000 6PPM PCL4	CALL	2400 V.32 Worldport External	295.58	CAERE Omnipage Professional 2.0	589.42
AST POWEREXEC 4/25SL 4MB, 200HD, Color	3217.33	EPL 8000 Laser 10 Pages Per Minute	1077.13	9600 V.32 Worldport External w/Fax	329.73	CALERA Fax Grabber for Windows	55.48
AST Power Premium 486DX 4566 EISA 4 MB VGA 1 Flop 2430.43		<b>NEC</b>		<b>Hayes</b>		CALERA Wordscan + for Windows	391.42
AST Power Premium 486DX 4566 EISA 4 MB VGA 1 Flop 1972.26		Silentwriter II 95F 1119.33**		14.4 & FAX144	325.58	Carbon Copy for Windows	119.38
AST Power Premium 486DX 4566 EISA 4 MB VGA 1 Flop 2430.43		Silentwriter II 97		96 & FAX96	279.30	COREL SYSTEMS Corel Draw 3.0	349.99
AST Power Premium 386DX 333 EISA 4 MB VGA 1 Flop 1692.24		P6200 24-pin		ACCURA 2400B/2400	75.10/80.25	CROSSTALK for Windows	119.85
AST Premium Tower EISA SE 433 8MB 1 Floppy 3042.39		P3300 24-pin		ULTRA 144 V.32 External	618.36	DELTA Win Fax Pro	69.95
AST Bravo 4/33, 2MB, 1 Floppy, VGA, DOS	1159.22	<b>Canon</b>		ULTRA 144 V.32 External	419.58/444.49	INTUIT Quicken for Windows 2.0	99.95
AST Bravo 4/50d, 2MB, 1 Floppy, VGA, DOS	1587.85	CANON BJ10EX/BJ20 Bubble Jet		ULTRA 9600 External	339.50/369.20	LOTUS 123 for Windows	292.33
AST Bravo 4/66d, 2MB, 1 Floppy, VGA, DOS	1849.04	CANON BJ300 Bubble Jet		OPTIMA 9600 V.32/Fax96	117.34/142.34	LOTUS Freelance Graphics	326.30
<b>Canon</b>		CANON LBP4SX Laser 4PPM		Pocket Edition	69.92	LOTUS SmartSuite for Windows	455.24
INNOVA 386SX/33 Desktop 2 MB 85HD	829.55	<b>OKidata</b>		<b>PRACTICAL PERIPHERALS</b>		MICROGRAFX Designer 3.1 for Windows	355.42
INNOVA 386SX/33 Desktop 4 MB 105HD	897.95	ML184 Turbo		14.4 V.32 BIS, Std/Rcv FAX External	369.22	MICROSOFT Access	94.90*
INNOVA 486SX/25 Desktop 4 MB 130HD	1309.23	OL400		14.4 V.32 BIS, Std/Rcv FAX Internal	339.52	MICROSOFT Excel for Windows 4.0	289.25
INNOVA 386SX/25 Notebook 4 MB 60HD	1675.00	OL810		14.4 Snd/Rcv Fax Mini Tower	279.44	MICROSOFT Foxpro 2.5 for Windows	CALL
<b>DTK Grafik</b>		OL830		9600 V.32 Ext.	269.10	MICROSOFT Office	239.99
386/33 DX, No HD, 4MB, VGA, 2 Flop 120HD	932.95 / 1137.50	OL840		9600 V.32 Int.	259.23	MICROSOFT Project for Windows	409.10
486/33 DX, Tower, No HD, 8MB, VGA, 2 Flop 120HD	1410.23 / 1728.41	<b>Panasonic</b>		9600 Snd/Rcv Fax Mini Tower	229.21	MICROSOFT Windows 3.1	89.95
486/33 DX, No HD, 8MB, VGA, 2 Flop 120HD	1300.68 / 1807.95	1124 I		2400 V.42 Int.	109.10	MICROSOFT Windows Upgrade 3.1	48.95
486/33 DX, Tower, 20/40, 8MB, 2 Flop, DOS, Win	1951.14	1123		2400 V.42 Ext. Modem	98.00	MICROSOFT Windows for wkgps add-on User	59.95
486/33 DX2, Tower, 20/40, 8MB, 2 Flop, DOS, Win	2346.59	1430 Laser		2400 V.42 Ext. Modem	98.00	MICROSOFT Windows for wkgps 5 User	248.50
<b>NEC</b>		1434 Laser		4400 Internal Fax Modem	89.50	MICROSOFT Word for Windows	289.25
PowerMate 425 120 HD, 4 MB, SVGA	1188.74	<b>TEXAS INSTRUMENTS</b>		Fax Mod Rcv Fax cartridge for HP Lasers	179.57	MICROSOFT Works for Windows	116.98
PowerMate 433 120 HD, 4 MB, SVGA	1559.64	TI Microlaser PS17 /PS35		<b>intel</b>		PROCOMM PLUS for Windows	85.91
NEC Ready 486SX/25, 4 MB, 170 MB, 2 Floppies	1314.62	TI Microlaser TurboPlus PS		SatFax100 100 Int 2400 Data 9600/4800 Fax	98.50	SYMANTEC PUBLISHING Setupbase 4 for Windows	439.33
NEC Ready 486SX/33, 4 MB, 170 MB, 2 Floppies	1659.29	<b>HEWLETT PACKARD</b>		SatFax100 300 Int 14.4 Data 9600 Fax	284.09	SYMANTEC NORTON Desktop for Windows	107.61
ULTRALITE SL20 80 MB Notebook	1309.13	CPI JETMEMORY 1MB for HP/II/III/III		SatFax100 400 Int 14.4 Data 14.4 Fax	379.04	SYMANTEC NORTON Backup for Windows	83.33
ULTRALITE SL20 120 MB Notebook	1529.91	CPI JETPAGE for HP II/III/III Postscript		SatFax100 400E Ext 14.4 Data 9600 Fax	429.50	SYMANTEC PC Anywhere IV DOS/Win	99.95
ULTRALITE SL25/C Color 80 MB Notebook	2269.28	Co-Star Labelwriter II Win/DOS Software		<b>MULTI-TECH</b>		WORDPERFECT for Windows 5.2	248.50
ULTRALITE SL25/C Color 120 MB Notebook	2499.30	DataProducts 960 RISC PS 6PPM		MULTI-TECH MT932BA 9600	462.62	WORDPERFECT for Windows 5.2 Upgrade	74.95
<b>TEXAS INSTRUMENTS</b>		DataProducts 965 RISC PS 6PPM		MULTI-TECH 14.4 Ext Fax/Modem V.32 BIS	478.11	<b>VIDEO PRODUCTS</b>	
TM WIN SL/25, 486, 60HD, 2MB		H-P Deskjet 500 H-P Laserjet HP Plus 398.50 / 799.00		MULTI-TECH MT666EA	429.10	<b>VGA &amp; SUPER VGA MONITORS</b>	
TM WIN SL/25, 486, 60HD, 4MB		H-P Deskjet 550 H-P Laserjet HP Plus 398.50 / 799.00		<b>MATH COPROCESSORS</b>		SAMSUNG 12" Amber Mono	568.95
TM 4000 WIN DX/25, 120HD, 4MB, VGA		H-P Paintjet/Paintjet 300XL		INTEL 387SX 16/20/25/33	78.99	SAMSUNG 14" White Mono VGA	115.88
TM 4000 WIN DX/25, 120HD, 4MB, VGA		H-P Paintjet/Paintjet 500 Color		INTEL 387SX 16/20/25/33	74.95/88.68	MAGNAVOX Super VGA 1024 x 768 39mm	\$259.24
TM 4000 WinSX/25 120HD, 4 MB VGA		H-P LaserJet IIIP		INTEL 287XL/287XLT	78.00/78.00	MAGNAVOX Super VGA 28mm 7CM9089	309.00
<b>TOSHIBA</b>		H-P LaserJet IIIP		INTEL 487SX/387SL Mobile	349.44/75.88	MAGNAVOX 78M740 Mono 14" VGA	109.50
4400C 25MHz, 4MB, 20/40	3319.00	KODAK Dicom 701 Parallel		INTEL Rapid CAD For All 386 DX's	239.10	Magnavox 17" CM9217, 31mm	795.58
4400C 25MHz, 4MB, 120HD	3319.00	KODAK Dicom 701 Parallel		CYRIX FastMath SX16/20/25	65.75	MAGNAVOX 20 CM94, 30 inch	1289.00
5400X/33MHz, 4MB, 20/40, GP 3798.38	Color 5697.89	KODAK 180 SI Parallel/180 SI Serial		CYRIX FastMath 287 8-20MHz	75.40	NEC Multisync 3FGX/4FG	615.50 / 735.00
11800SX/20, 2MB, 60HD	1087.91	PACIFIC DATA 25 in 1 Cart. LAS3		CYRIX FastMath DX33 MHz/DX40 MHz	76.47/109.08	NEC Multisync 5FG/6FG	1247.93/2298.57
11800SX/20, 4MB, 60HD	1422.56	PACIFIC DATA 51 in 1 Cart. LAS3		<b>BATTERY BACKUP AND UPS</b>		NEC Multisync 2A/NEC Multisync 5D	389.30/1459.16
11800SX/25, 4MB, 120HD	1629.44	PACIFIC DATA 1 MB for 2P II/III/III/III		Smart1250	729.87	NANAO 17" 1280 x 1024 28 mm FST	1109.39
14500 486SX/25, 4MB, 60HD	2286.15	SEIKOSMAT Label Printer / Pro		Smart400	307.95	PANASONIC C13811, 1024 x 768, 14"	325.76
14500 486SX/25, 4MB, 120HD	2489.98	<b>DRIVES, TAPES &amp; CARDS</b>		Smart800	399.10	PHILIPS 1436, 14", 800 x 600, 28"	398.86
14500C 4MB, 120HD	3659.32	PLUS Hardcard IXL 105MB		BACK UPS 250	98.25	PHILIPS 1557, 15", 1024 x 768, 28"	398.86
<b>KINGSTON MEMORY</b>		PLUS Hardcard IXL 50 MB		BACK UPS 400/450/600	150.25/188.68/259.84	RELISYS, 14", 28, 1024 x 768	279.46
1MB/4MB AST Cupid Simms	59.93 / 156.00	MAXTOR 130 MB IDE		Smart 2000	1134.60	SAMSUNG C87 7571, 17", 1280x1024	875.50
AST Exec 386SX 4 MB Module	155.17	MAXTOR 213 MB IDE		<b>MICE</b>		SEIKO CM1760CR	999.15
2MB/4MB Upgrade HP Laserjet II / III/II/III/III	1269.23	MAXTOR 340 MB IDE 13MS SCSI		APPOINT Thumbtack Trackball	59.27	SONY 1320 / 1304S	333.50 / 589.60
1MB/2MB Upgrade HP LaserJet II / III/II/III/III	119.72	MAXTOR 535 MB IDE 12MS		LOGITECH Foltman	489.30	SONY 1604S, 17" / 1936, 20"	995.42 / 1979.50
1MB OKI Laser 400	75.50	<b>Seagate</b>		LOGITECH Mouseman Ser. or Bus/Win3	66.63/105.30	Zenith 394M 14", 39, 1024 x 768	239.50
2MB IBM/70/502	96.20	ST1239A		LOGITECH Mouseman Cordless	79.33	<b>VGA &amp; SUPER VGA DISPLAY CARDS</b>	
AST SixPack 286 GK	96.60	ST3120A, 106MB		LOGITECH ScanMan 32/Scanman 256	129.55/258.25	ATI BASIC 16	859.16
<b>KINGSTON FOR COMPAQ</b>		ST3120A, 106MB		LOGITECH SuperTrackmini/Portabli	74.99/50.50	ATI EISA GRAPHICS ULTRA Pro 2 MB	299.92
2MB/4MB Memory Board CPO LTE 286	129.20 / 197.27	ST3144A, 130MB, IDE, 16MS		MICROSOFT Mouse Bus or Serial/No	95.50/79.80	ATI GRAPHICS ULTRA 1 MB/2 MB	288.27/318.55
2MB/4MB Memory Board CPO LTE 286	129.20 / 197.27	ST3129A 211 MB IDE		MICROSOFT Mouse w/Windows 3.1	144.95	ATI GRAPHICS ULTRA Pro 1 MB/2 MB	426.97/496.92
4MB Module CPO - 386, 20, 25	214.46	ST1480A 426 MB IDE		MICROSOFT Ball Point Mouse	109.50	ATI MCA GRAPHICS ULTRA Pro 2 MB	579.62
PROLINEA PRO/SERIAL DESKPRO	CALL	ST1624A 668 MB SCSI		MICROSOFT Serial No Software	79.80	ATI GRAPHICS VANTAGE 1MB	179.24
CONTURA SYSTEM PRO XL	CALL	<b>MICROPOLIS</b>		2NIX Super Mouse II w/Windows 3.1	75.75	ATI INTEGRA	79.38
<b>KINGSTON FOR TOSHIBA</b>		1664-7 345MB HH		<b>CONNER</b>		ATI VGA Wonder XL24 1 MB	143.23
4MB 2200SX	179.51	1684-7 340 MB		CONNER 40 MB / 120 MB	149.34/265.17	ATI VGA Wonder Turbo	CALL
8MB 4400SX	445.30	1684-7 340 MB ESCL		CONNER 84 MB / 209 MB	197.76/424.63	BOCA Basic VGA	47.50
4MB 4400SX	249.03	1668-18 1345MB SCSI		CONNER 174MB/510MB	277.58/949.56	DIAMOND Speedster Stealth	212.99
2MB 3300SL	119.00			CONNER 543MB SCSI	959.27	DIAMOND Speedster 24X 1 MB	157.50
<b>ACCELERATOR/OVERDRIVE</b>						HERCULES Graphics 1 MB	279.95
INTEL Overdrive 486/25DX / 486/33DX	479.66/639.55					ORCHID Prod Designer IIS 1 MB	145.45
INTEL Overdrive 486/5SX/25/20 MHz	473.20/355.44					ORCHID 24-Bit Farenheit 1280, 1MB	195.83
INTEL Overdrive 486/33SX	719.49					ORCHID Farenheit VA 1MB 1280 x 1024	205.32
KINGSTON SX Now, 25 MHz, IBM 50, 2 MB	210.26					VIDEO 7 Win VGA 1MB	99.74
KINGSTON 486SX Now, 25 MHz, Compaq	399.72					VIDEO 7 VGA 16	89.41

**MOST ORDERS RECEIVED BY 7:30 P.M. C.S.T. SHIP SAME DAY** **IF YOU FIND A BETTER PRICE CALL US BEFORE YOU BUY** **CDW® Carries Over 8000 Computer Products At Discount Prices. If You Don't See It, Call!**

**WHY WAIT? CALL COMPUTER DISCOUNT WAREHOUSE™ NOW!** **WE SELL NAME BRAND ITEMS FOR LESS!** **(800) 359-4CDW** **PCW635**

**CDW® EXTENDED HOURS**  
Sales: 7:30-7:30 CST Mon-Fri  
8:00-3:00 CST Sat  
FREE Tech Support for Customers  
(708) 291-1737, 8:00-7:00 CST Mon-Fri

Credit Card charges are not submitted until time of shipment. Freight is calculated as the carrier's actual freight charge plus insurance and packaging materials. The use of insurance is \$1.00 per \$100 of the order total. Packaging materials will not exceed \$4.00 per 1 package unless otherwise stated. For price protection, please call us within 30 days of your purchase. All prices are subject to change. \* Excludes all computer items in this ad.

**COMPUTER DISCOUNT WAREHOUSE™**  
SERVICING YOUR PC NEEDS SINCE 1982. DON'T ACCEPT ANY OTHERS.

**No Surcharge For Credit Cards**

**MEMBER**  
DIRECT MARKETING ASSOCIATION

**High Volume Bids Invited**

Credit card charges are not submitted until time of shipment.

©1993 CDW® Computer Centers, Inc.



# Learn from the Experts



**Karen Acerson**  
author of *WordPerfect: The Complete Reference* and *WordPerfect: From 5.0 to 5.1*



**Tom Sheldon**  
author of *Windows 3 Made Easy* and *Windows: The Complete Reference*



**Robin Stark**  
University of California training specialist and author of *The Encyclopedia of Lotus 123*



## Windows 3.1

Tom Sheldon guides you through the basics of Windows operation, including terminology, global commands, and starting applications. Tom also demonstrates how to use the many powerful applications and accessories including Paintbrush, Notepad, Write and more. Learn shortcuts not found in the manual, sections on macros, PIF files, object linking to expand your knowledge.

- Beginning Windows 3.1** \$49.95
- Windows 3.1 Applications** \$49.95
- Windows Advanced Tips & Tricks** \$49.95
- Optimizing Windows** \$49.95

**Combination Special** \$159.95  
Beginning, Applications, Advanced Tips & Tricks, & Optimizing Windows videos



## Windows Primer Videos

See Daniel do Windows!  
Teach Daniel, Teach.

Here's a video for the technically impaired. Daniel Will-Harris tenderly holds your hand through a basic understanding of Windows & how to use its applications. It's fun to learn.

- Intro to Windows w/ Daniel** 2 hrs \$29.95
- Windows Applications w/ Daniel** 90 m. \$29.95
- Combination Special** \$50.00  
Both Tapes

## Lotus 123

**Beginning Lotus 123** \$49.95  
Robin Stark leads the new user through the basics including getting started, labels, formulas, the command menu, functions, graphs, financial functions, and more. □ Version 3.1 □ Lotus for Windows 2 hours

**Advanced Lotus 123** \$49.95  
Picking-up where the Beginning tape left off, in this video Robin teaches 3-dimensional worksheets, advanced graphics, database management, macros, special keys, IF functions, and much more. □ Version 3.1 □ Lotus for Windows 2 hours

**Combination Special** \$89.95  
Both Beginning & Advanced, Lotus 123 videos in either version.

**Update from DOS to Lotus for Windows** \$39.95  
Robin helps the experienced Lotus user quickly understand the new Windows interface. 90 min.

## WordPerfect Legal Series



Carolyn Dillon teaches basic and advanced WordPerfect 5.1 techniques that will help any legal office become more efficient. With topics on Table of Authorities, Merge, Footnoting and so much more, plus valuable sample WP files that will help make your legal office "perfect" 2 hrs. each

- Legal Office Basics** \$59.95
- Legal Short Cuts** \$59.95
- Document Assembly** \$59.95
- Building A Forms Library** \$59.95

**Combination Special** \$195.00  
Includes all 4 Videos  
20% off regular price

## WordPerfect

Learning WordPerfect couldn't be easier! Karen Acerson, Carolyn Dillon, and Daniel Will-Harris are the expert instructors of this popular and powerful software. These tapes are a great addition to any training program. DOS and Windows versions available.

**Beginning WordPerfect** \$49.95  
Learn about installation, document creation, saving, printing, fonts and more! 2 hours □ DOS □ Windows

**Intermediate WP for Windows** \$49.95  
Learn all about thesaurus, spell, macros, merge, headers, footnotes, pagination and more! 2 hours □ Windows only

**Advanced WordPerfect** \$49.95  
Learn about columns, graphics, tables, labels, styles, advanced formatting and other powerful features of WordPerfect. 2 hours □ DOS □ Windows

**WordPerfect Tips & Tricks** \$49.95  
Learn many time saving tips, shortcuts and advanced techniques that will raise you to a new level of WordPerfect efficiency. Go beyond the manuals. 2 hours. □ DOS only

**WordPerfect Macro Magic** \$49.95  
Let the macro wizards teach you how to create and use simple to complex macros. You'll be introduced to the powerful macro programming language. 2 hours □ DOS □ Windows

**Perfecting the Office** \$49.95  
Learn advanced techniques to help automate office routines like document templates, merging address files into form letters, labels, files, printing envelopes and more. 2 hours □ DOS □ Windows

**WordPerfect Desktop Publishing** \$49.95  
Best-selling author, Daniel Will-Harris teaches you techniques that will help improve the look of your own documents. You'll design newsletters, flyers, stationary and more. 2 hours □ DOS □ Windows

**Combination Special** \$240.00  
Includes: 6 Videos  
□ DOS or □ Windows

Regular Price \$299.70

## More Videos for WordPerfect

**WordPerfect Dissertation** \$49.95  
Dr Robert Hogan, college professor and WordPerfect expert, shows special WordPerfect functions that will help you create and format your dissertation or thesis, and much more. 2 hours

**Perfect Publishing with WP** \$99.95  
This video mixes basic graphic design with advanced WordPerfect techniques. You'll get great ideas and be able to produce better looking newsletters, brochures, and flyers. Features 8 professional graphic designers. 4 hours





**Tim Gendreau**  
Certified NetWare Level II instructor has taught hundreds of professionals the features & power of NetWare.



**Carolyn Dillon**  
Certified WordPerfect instructor and legal office expert.



**Daniel Will-Harris**  
author of *WordPerfect: Desktop Publishing in Style*, and *Ventura Tips & Tricks*.



**Kim Best**  
Better known as "Mr. DrawPerfect" shows you how to become the computer artist in your office.



**Mike McClure**  
Expert designer and master teacher creates powerful Harvard Graphics presentations

These nationally recognized instructors and best-selling authors will help you learn WordPerfect, Lotus, Windows and other popular software in a few short hours. ★ Just watch TV - no complicated manuals, no expensive and inconvenient classes, and your entire office learns for one low price. ★ Over 250,000 business, government and educational professionals have used LearnKey's "Teach Me How" videos to help them master their computer. ★ LearnKey offers you the best computer training by featuring the absolute best teachers. ★ **SATISFACTION GUARANTEED!** ★

## Novell NetWare 3.X

Tim Gendreau, Certified NetWare Level II instructor takes you from the basics of networking to advanced security techniques, novice network users will unlock the mysteries of NetWare administration. In this video series, you'll learn how to create and maintain users, groups, print servers, queues, and much more. No expensive and inconvenient classes. Learn at one low price.

<b>NetWare Basics</b>	70 Min.	<b>\$125</b>
<b>Setting-up NetWare Security</b>	66 Min.	<b>\$125</b>
<b>Menu &amp; File Server Utilities 1</b>	156 Min.	<b>\$125</b>
<b>Menu &amp; File Server Utilities 2</b>	87 Min.	<b>\$125</b>
<b>NetWare Printing</b>	83 Min.	<b>\$125</b>
<b>Login Scripts</b>	74 Min.	<b>\$125</b>
<b>Custom Menus</b>	33 Min.	<b>\$125</b>
<b>NetWare 3.X Installation</b>	89 Min.	<b>\$125</b>
<b>Installing WP on a Network</b>	101 Min.	<b>\$125</b>

**Combination Special \$895<sup>00</sup>**  
All nine System Administration Series tapes



## Graphics Videos

**Beginning Harvard Graphics** **\$59.95**  
Mike McClure guides new users through the basics of creating simple presentation charts & graphics. Mike will help you create exciting bullet charts, organizational charts, pie charts, bar charts and more. 2 hrs. ☐ DOS 3.0 ☐ Windows 1.1

**Advanced Harvard Graphics** **\$59.95**  
Mike McClure demonstrates advanced techniques for creating powerful Harvard Graphics presentations. You'll learn how to import statistical information, animation effects (DOS), and slide show techniques. 2 hrs. ☐ DOS 3.0 ☐ Windows 1.1

**Corel Draw 3.0** **\$59.95**  
*Publication Design & Production*  
Let Daniel Will-Harris guide you step-by-step through sections on creating logos, backgrounds with photopaint, using layers & mosaics, text with patterns, magazine covers & color separations. 2 hrs.

**Corel Draw 3.0** **\$59.95**  
*Special Effects (80 Minutes)*  
Daniel leads you on a jam-packed and fun-filled tour of drop shadows & outlines, neon, export effects, combine effects, and text path. 2 hrs.

**Learn DrawPerfect** **\$59.95**  
**DrawPerfect Advanced Techniques** **\$59.95**  
**Ventura Publisher** **\$59.95**  
**Ami Pro Desktop Publishing** **\$59.95**  
**Word Desktop Publishing** **\$59.95**

## Other Videos

<b>Discover DOS</b>	<b>\$49.95</b>
<b>Using DOS 5.0</b>	<b>\$49.95</b>
<b>WP 5.1 &amp; Laser Printers</b>	<b>\$39.95</b>
<b>All About WP Office 3.0</b>	<b>\$39.95</b>
<b>LANtastic</b>	<b>\$59.95</b>
<b>5 Tape Series</b>	
<b>Getting Started</b> 50 Min.	<b>\$59.95</b>
<b>Management &amp; Security</b> 30 Min.	<b>\$59.95</b>
<b>Server Config. &amp; Perf.</b> 60 Min.	<b>\$59.95</b>
<b>Network Printing</b> 35 Min.	<b>\$59.95</b>
<b>Networking Windows</b> 60 Min.	<b>\$59.95</b>

**Combination Special \$240<sup>00</sup>**  
All Five LANtastic Series tapes

**Coming Soon to a VCR near you!**

**EXCELL PARADOX**  
**WORD QUATRO PRO**

**Order Your Training Videos Today! 1-800-937-3279**

### 3 EASY WAYS TO ORDER

**Major Credit Cards Accepted:** For your convenience we accept Visa, MasterCard, or American Express call 1-800-937-3279.

Please have card number and expiration date available.

**Purchase Order:** FAX or mail an authorized PO. Your order will be processed the same day as received with Credit Card guarantee.

**Check or Money Order:** Business Checks and Money Orders are shipped same day. Personal Checks please allow 2 weeks to clear.

**When ordering please include:** Video titles and quantities desired, shipping and billing address, and phone #, WordPerfect version 5.1, 5.0, or 4.2. and Computer Diskette size.

**Shipping:** For USA orders include the following shipping charges: UPS Ground \$5.00, UPS Blue \$8.00, Overnight \$20.00, Regular U.S. Mail or Canada \$8.00. Additional charges for International shipping. Utah residents add 6.25% sales tax.

**FAX or mail orders to:** LearnKey, Inc.

93 S. Mountain Way Dr. Rm. 10

Orem, UT 84058

801-224-8210

FAX 801-224-8211



**VIDEOS**

**Training**

Software





## THE V-COM MEDIACUBE MULTIMEDIA SYSTEM

### RAISING THE POWER OF MULTIMEDIA TO A NEW LEVEL

Every V-COM MediaCube multimedia system is designed around this revolutionary case design. By consolidating PC, CD-ROM, amplified speakers, audio controls, and audio input/output jacks into a single unit, the MediaCube becomes a truly user-friendly multimedia system. MediaCube eliminates the clutter of external speakers. And you will never need to reach

around to the back of the case to adjust the sound level or to plug in a microphone—all controls are conveniently placed in the front of the unit for easy access. A special SB/CD button allows you to listen to music CD's while using your computer. Why retrofit a standard PC to perform multimedia functions when you can have a true multimedia system? A MediaCube.

#### V-COM MEDIA<sup>3</sup>

- ♪ 4MB High Speed RAM
- ♪ Built-in Stereo Speakers
- ♪ Built-in High-Power Amplifier
- ♪ High-Quality Sound Card
- ♪ High-Speed SVGA Card w/1MB
- Displays up to 1024x768 and up to 32,768 Colors
- ♪ 14" Color SVGA Monitor
- ♪ 1.44MB Floppy Drive
- ♪ 85MB Hard Disk Drive with Built-in Cache
- ♪ 2 Serial, 1 Parallel, 1 Game Port
- ♪ 101-key Enhanced Keyboard
- ♪ Microsoft DOS 5.0
- ♪ Microsoft Windows 3.1 w/Multimedia Extensions
- ♪ Hi-Resolution Serial Mouse



**386SX-40** \$ 999  
**386DX-40** \$1049  
**486SX-33** \$1149

Internal CD-ROM Kit- add \$225

#### V-COM MEDIA<sup>3</sup> Plus

- ♪ 4MB High Speed RAM
- ♪ Built-in Stereo Speakers
- ♪ Built-in High-Power Amplifier
- ♪ High-Quality Sound Card
- ♪ TrueColor Accelerator SVGA Card
- Displays up to 1280x1024 and up to 16.7 Million Colors
- ♪ 14" Color SVGA Monitor
- ♪ 1.44MB Floppy Drive
- ♪ 1.2MB Floppy Drive
- ♪ 170MB Hard Disk Drive with Built-in Cache
- ♪ 2 Serial, 1 Parallel, 1 Game Port
- ♪ 101-key Enhanced Keyboard
- ♪ Microsoft DOS 5.0
- ♪ Microsoft Windows 3.1 w/Multimedia Extensions
- ♪ Hi-Resolution Serial Mouse



**486SX-25** \$1299  
**486DX-33** \$1499  
**486DX2-50** \$1599

Internal CD-ROM Kit- add \$225

#### V-COM MEDIA<sup>3</sup> Pro

- ♪ VESA Local Bus Motherboard
- ♪ 256K Cache
- ♪ 4MB High Speed RAM
- ♪ Built-in Stereo Speakers
- ♪ Built-in High-Power Amplifier
- ♪ High-Quality Sound Card
- ♪ VESA Local Bus SVGA Accelerator
- Displays up to 1280x1024 and up to 16.7 Million Colors
- ♪ 14" Non-Interlaced Color SVGA Monitor
- ♪ 1.44MB Floppy Drive
- ♪ 1.2MB Floppy Drive
- ♪ 245MB Hard Disk Drive with Built-in Cache
- ♪ 2 Serial, 1 Parallel, 1 Game Port
- ♪ 142-key Programmable Keyboard
- ♪ Microsoft DOS 5.0
- ♪ Microsoft Windows 3.1 w/Multimedia Extensions
- ♪ Hi-Resolution Serial Mouse



**486DX-33** \$1799  
**486DX-50** \$1949  
**486DX2-66** \$2049

Internal CD-ROM Kit- add \$225



**1-800-875-8266**

**V-COM ENTERPRISES, INC.**

1855 BUSINESS CENTER DRIVE, DUARTE, CALIFORNIA 91010

TEL: (818) 357-7788 • FAX: (818) 301-9005

日本語専用ホットライン TEL: (818) 357-6018

- One year product warranty
- Lifetime toll-free technical support
- 30 day money back guarantee
- APO/FPO orders accepted
- Corporate leasing available

All brand names are trademarks of their respective companies. Prices and specifications may be subject to change without notice. Please call to confirm price and specifications. All returns require RMA numbers and must be shipped in original condition (opened and sealed). Money back guarantee and part replacement apply only to V-COM brand products. No returns given for software or printers. Refunds (including shipping charges) given for merchandise returned within 30 days with no restocking charge.

Circle 216 on reader service card





#### Local Bus

- ♦ 80486DX2-66
- ♦ VESA IDE
- ♦ 64K Cache
- ♦ 4MB SIMM
- ♦ 120MB IDE
- ♦ 1.2 & 1.44 Floppy
- ♦ VESA VGA
- ♦ 14" NI VGA
- ♦ 101-Key KB
- ♦ Mouse
- ♦ DOS 5.0
- ♦ Windows
- ♦ Desktop

**\$2,695**

#### X Ready

- ♦ 80486DX2-66
- ♦ X Emulation
- ♦ 64K Cache
- ♦ 4MB SIMM
- ♦ Ethernet
- ♦ 1.44 Floppy
- ♦ VESA VGA
- ♦ 17" NI VGA
- ♦ 101-Key KB
- ♦ Mouse
- ♦ DOS 5.0
- ♦ Windows
- ♦ Desktop

**\$3,695**

#### MPC Ready

- ♦ 80486SX-25
- ♦ Upgradable
- ♦ MPC Kit
- ♦ 4MB SIMM
- ♦ 120MB IDE
- ♦ 1.2 & 1.44 Floppy
- ♦ 1MB VGA
- ♦ 14" NI VGA
- ♦ 101-Key KB
- ♦ Mouse
- ♦ DOS 5.0
- ♦ Windows
- ♦ Desktop

**\$2,095**

#### Novell Ready

- ♦ 80486DX2-66
- ♦ EISA Ethernet
- ♦ 64K Cache
- ♦ 16MB SIMM
- ♦ 660MB SCSI
- ♦ 1.2 & 1.44 Floppy
- ♦ 256K VGA
- ♦ 14" Mono VGA
- ♦ 101-Key KB
- ♦ Mouse
- ♦ DOS 5.0
- ♦ Windows
- ♦ Tower

**\$4,695**

#### UNIX Ready

- ♦ 80486DX2-66
- ♦ 16 Port EISA
- ♦ 64K Cache
- ♦ 32MB SIMM
- ♦ 1.2GB SCSI
- ♦ 1.2 & 1.44 Floppy
- ♦ 256K VGA
- ♦ 14" Mono VGA
- ♦ 101-Key KB
- ♦ Mouse
- ♦ DOS 5.0
- ♦ Windows
- ♦ Tower

**\$6,695**

#### CAD Ready

- ♦ 80486-33
- ♦ VESA IDE
- ♦ 64K Cache
- ♦ 8MB SIMM
- ♦ 120MB IDE
- ♦ 1.2 & 1.44 Floppy
- ♦ VESA VGA
- ♦ 20" NI VGA
- ♦ 101-Key KB
- ♦ Mouse
- ♦ DOS 5.0
- ♦ Windows
- ♦ Tower

**\$4,895**

#### Work Stations

- ♦ 80486DX2-50
- ♦ Ethernet
- ♦ 64K Cache
- ♦ 4MB SIMM
- ♦ 120MB IDE
- ♦ 1.44 Floppy
- ♦ 1MB VGA
- ♦ 14" NI VGA
- ♦ 101-Key KB
- ♦ Mouse
- ♦ DOS 5.0
- ♦ Windows
- ♦ Desktop

**\$2,195**

MIS Computer Systems is proud to enter its fifth year providing high end, quality systems to intelligent buyers who are looking for value as opposed to the lowest possible price. The purchase of a computer system is an investment and the phrase, "You get what you pay for", has never been more appropriately applied than it is today in the computer industry. Give us a call right now to learn how little VALUE can cost.



Please call **800-733-9188**

to order and for other configurations.

**MIS**  
COMPUTER SYSTEMS

935 Benecia Avenue  
Sunnyvale, CA 94086  
FAX: (408)730-5933

MADE IN THE U.S.A.

Prices and terms are subject to change without notice. 30 days money back does not include shipping charge. CA residents add appropriate sales tax. No surcharge on credit card purchases. Personal and company checks require 2 wks clearance. The Intel Inside Logo is a trademark of Intel Corporation. All other names and logos used here are registered trademarks of their respective companies.

Circle 172 on reader service card



# Total Value...The **USA FLEX** 486 VESA Systems!

## FLEX VESA Local Bus Blazing Speed, Great Price!

By creating a 32-bit wide path running at the system's clock speed, the bus throughput performance of our FLEX VESA Local Bus System is improved almost 400% versus a comparable EISA system. Frustrating "traffic jams" that slow down video and hard drive performance are a thing of the past.

### Meets VESA Standard And Is Upgradeable

Designed and built to meet VESA standards with two VESA Local Bus Slots and offering an additional six 16-bit slots, means your investment is protected against obsolescence. When you're ready to expand, it will be too.

## All FLEX VESA Local Bus Systems Come With:

- 64K Ultra-fast "Writeback" Cache Memory
- Upgradeable to Intel OverDrive™ Processors
- 170 MB < 13ms Hard Disk Drive with built-in 32K Cache
- VESA 32-Bit Local Bus IDE Controller
- 4 MB RAM expandable to 32 MB
- Super VGA 1024 X 768 FLEXVISION 14" .28 mm Non-Interlaced Monitor by MAG
- 32-Bit VESA Local Bus Card with 16.7 million "True Color"
- 1.2 MB and 1.44 MB Floppy Disk Drives
- 101 Key "Space Saving" Keyboard
- 2 Serial and 1 Parallel Port
- Highest Quality Desktop Cabinet
- Dos 5.0, Windows 3.1 and Mouse
- Free Windows Application Software

## Choose Your Speed!

### FLEX VL486SX 25MHz VESA Local BUS

Intel486™ SX 25MHz Microprocessor  
with 170MB Hard Drive .....

**\$1499**

Lease from \$57/Month\*

### FLEX VL486DX 33MHz VESA Local BUS

Intel486 DX 33MHz Microprocessor  
with 170MB Hard Drive .....

**\$1799**

Lease from \$67/Month\*

### FLEX VL486DX2 50MHz VESA Local BUS

Intel486 DX2 50MHz Microprocessor  
with 170MB Hard Drive .....

**\$1949**

Lease from \$73/Month\*

### FLEX VL486DX2 66MHz VESA Local BUS

Intel486 DX2 66MHz Microprocessor  
with 170MB Hard Drive .....

**\$2199**

Lease from \$82/Month\*

210MB and 340MB Hard Drives Available. Call for Pricing!

## "Extras" At No Charge

### All FLEX Systems Come With:

- Microsoft DOS 5.0, Microsoft Windows\* and Mouse\*
- 30 Day "NO RISK" Money Back Guarantee
- One Year Parts and Labor Warranty
- 24 Hour Toll-Free Technical Support, 7 DAYS A WEEK!
- Overnight Parts Replacement via Federal Express
- On-Site Service Should an Unusual Problem Occur
- Bulletin Board Technical Support

\* Does not apply to \$999 system.

## Free Software!

Buy any FLEX system shown in our ad and get one of these COMPUTER ASSOCIATES Windows software packages absolutely FREE! (Includes installation) Offer does not apply to \$999 system.

- Cricket Paint-Image Processing
- RET™/Xbase-Report Writing
- Textor-Word Processing
- Compete!-Spreadsheet
- UpToDate-Resource Mgmt.
- dBFast-Database

COMPUTER ASSOCIATES  
Software superior by design



Starting As  
Low As...

**\$1499**

## VESA Local Bus For Under \$1,000!



Get Started  
For Only...

**\$999**

- Upgradeable Intel® 486 SX-25MHz Processor
- 80MB Hard Disk Drive
- 2 MB RAM expandable to 32 MB
- SVGA Card with 1024 x 768 Max. Resolution
- 14" SVGA Color Monitor
- 1.44 MB Floppy Disk Drive
- 101 Key Keyboard
- Two 5.25" Drive Bays for Easy Upgrading
- Space Saving Mini Tower Case
- DOS 5.0



To Order Call:



**1-800-374-9909**

FAX # (708) 351-7204  
Government/Education Sales 1-800-374-9904  
Government/Education FAX # (708) 351-9871  
Habla Espanol 1-800-723-5500 or 1-708-924-6780  
Pour les Francophones 1-800-723-2256 or 1-708-582-6179





# Top Quality Peripherals For Over 15 Years! **USA FLEX**

**IBM® PRINTERS BY LEXMARK™**

**LASER PRINTERS**

LaserPrinter E ..... \$749  
 LaserPrinter ..... \$1189  
 LaserPrinter 5E ..... \$919  
 LaserPrinter 6 ..... \$1189  
 LaserPrinter 10 ..... \$1259  
 LaserPrinter 10L ..... \$1499

**DOT MATRIX PRINTERS**

Model 2380 \$319 Model 2390 \$319  
 Model 2381 \$449 Model 2391 \$449

**PORTABLE PRINTERS**

Black or White ..... \$349

**EPSON LASER PRINTERS**

ACTION LASER 1000 ..... \$649  
 ACTION LASER 1500 ..... \$799  
 EPL-8000 ..... \$1069  
 EPL-7500 PS ..... \$799

**EPSON DOT MATRIX PRINTERS**

AP 2250 \$119  
 LX-810 \$169 LQ-870 \$429  
 AP 3250 \$189 LQ-860 Color \$554  
 FX-870 \$269 LQ-1170 \$589  
 FX-1170 \$359 LQ-2550 Color \$869  
 LQ-570 \$239 DFX-5000 \$1269  
 LQ-1070 \$359 DFX-8000 \$2139

**Panasonic**

**LASER PRINTERS**

KX-P4410 \$619 KX-P4451 \$1369  
 KX-P4430 \$859 KX-P4455 \$1679  
 KX-P4450 \$1059

**DOT MATRIX PRINTERS**

KX-P1180 \$149 KX-P2124 \$299  
 KX-P2180 \$159 KX-P1624 \$329  
 KX-P1123 \$194 KX-P1695 \$354  
 KX-P2123 \$229 KX-P1654 \$514  
 KX-P2124 \$275 KX-P2624 \$359

**MONITOR SPECIALS**

**MAG**

MAG Monitor and ATI Video Card Bundle ..... \$849

MAG InnoVision's 15" MX15F  
 Multi-frequency Color Monitor  
 ATI Graphics ULTRA  
 • 1 MB VRAM • OEM box and manual

**15" FLEXVISION**  
 Monitor and  
 ATI Video Card  
 Bundle ..... \$709

FLEXVISION 15" Super VGA  
 ATI Graphics ULTRA - 1 MB VRAM  
 • OEM box and manual

**FLEXFAX**  
 Automated Fax  
 Retrieval System

Information At  
 Your Fingertips -  
 24 Hours A Day,  
 7 Days A Week.

- Details/specs on products
- Technical support helpful hints
- Monthly Specials
- "Like New" Demo Stock
- Inventory Clearance Items

**Flex Fax # (708) 351-5419**

**NEC**

**LASER PRINTERS**

SILENTWRITER Model 990 ..... \$1099

**SPECIAL OFFER!**  
**\$250 Mail-In Rebate from NEC!**  
**Plus Free 3 Year On-Site Warranty!**  
 From now until April 30, 1993, when you buy the Model 95 or Model 95fx laser printer, you'll receive a coupon redeemable for \$250 from NEC. Plus, if you purchase by March 31, 1993, you'll also get a full 3 year on-site warranty. That's a \$600 value absolutely free!

**SILENTWRITER**  
 Model 95 ..... \$1349  
 Rebate -250  
 Your Cost ..... \$1099

**SILENTWRITER**  
 Model 95fx ..... \$1849  
 Rebate -250  
 Your Cost ..... \$1599

**Canon**

**BUBBLE JET PRINTERS**

BJ-5 \$199 BJ-300 \$329  
 BJ-10ex \$249 BJ-330 \$559  
 BJ-200 \$329 BJ-800C \$1799  
 BJ-20 \$369 BJ-820C \$1929

**LASER BEAM PRINTERS**

LBP-4 \$899 LBP-8 \$1299

**MONITORS**

**NEC**

Special Purchase Price  
 NEW NEC 3D  
 2 year warranty

14" 3D ..... \$459

**SAMSUNG**

12" Amber Mono ... \$79  
 12" CVL4955 ..... \$219  
 14" SyncMaster 2 \$249  
 14" SyncMaster 3 ..... \$299  
 14" SyncMaster 3n ..... \$339  
 15" SyncMaster 15 ..... \$479  
 17" SyncMaster 4 ..... \$799  
 17" SyncMaster 5 ..... \$899

**FLEXVISION**

14" Super VGA ..... \$299  
 15" Super VGA ..... \$429

**CTX**

14" 5439-A ..... \$229  
 14" 5468 ..... \$274  
 14" CPS 1461 ..... \$309  
 15" CPS 1560 ..... \$459  
 17" CPS 1760 ..... \$829  
 Proscan ..... \$829

**MAG**

15" Multi-freq. Color \$569  
 17" Multi-freq. Color \$1049

**Panasonic**

14" C1381 ..... \$329  
 14" C1395 ..... \$429  
 17" C1795E ..... \$1239

**SONY**

14" CPD-1320 ..... \$339  
 17" CPD-1304 ..... \$569  
 17" CPD-1604S ..... \$1049

**TOSHIBA LAPTOPS**

T1800 20MHz i386SX, 60MB .. \$1049  
 T1850 25MHz i386SX, 80MB/120MB ..... \$1449/\$1659  
 T1850C 25MHz i386SX, 80MB/120MB ..... \$2099/\$2319  
 T3300SL 25MHz i386SL, 120MB ..... \$2129  
 T4400C 25MHz i486SX, 120MB ..... \$3389  
 T4400C 25MHz i486DX, 200MB ..... \$4069  
 T4500 20MHz i486SX, 80MB/120MB ..... \$2369/\$2549  
 T4500C 20MHz i486SX, 120MB ..... \$3729  
 T6400DX\* 33MHz i486DX, 200MB (AC Power Only) ..... \$3899  
 T6400DXC\* 33MHz i486DX, 200MB (AC Power Only) ..... \$5849

\*Does not run on batteries.

**DRIVES**

**Seagate HARD DRIVES**

ST351A/X 42/80\*MB, IDE ..... \$154  
 ST3120A 102MB, <16ms, IDE ..... \$245  
 ST3144A 130MB, 16ms, IDE ..... \$269  
 ST3283A 245MB, 12ms, IDE ..... \$539  
 ST3283N 248MB, 12ms, SCSI ..... \$569  
 ST1480A 426MB, 14ms, IDE ..... \$829  
 IDE Floppy Controller ..... \$39  
 SCSI/Floppy Controller ..... \$99

**MicroSolutions**

**BACKPACK EXTERNAL DRIVES**

Floppy Drive 3.5" or 5.25" ..... \$199  
 Floppy Drives require DOS 2.0 or above

**Tape Drive**

80/250 MB w/Data Comp. .... \$439  
 Hard Drive 40 MB/100 MB \$419/\$499  
 Tape & Hard Drives require DOS 3.0 +

**COLORADO**  
 SYSTEMS INC.

Ask about special on tape caddy.

**JUMBO 120 120MB storage capacity**  
 INT. SYSTEM \$145 EXT. SYSTEM \$285

**JUMBO 250 250MB storage capacity**  
 INT. SYSTEM \$199 EXT. SYSTEM \$347

**JUMBO TRAKKER 120MB** ..... \$339  
**JUMBO TRAKKER 250MB** ..... \$399

**POWERTAPE™ 2GB INT./EXT.** ... CALL  
**POWERTAPE™ 4GB INT./EXT.** ... CALL

**TAPE BACK-UP**

**DATA CARTRIDGES**

**3M DATA CARTRIDGES**

DC2000 40/80MB ..... \$16.99 ea.  
 DC2000 Form. .... \$18.95 ea.  
 DC2080 80/160MB ..... \$21.95 ea.  
 DC2080 Form. .... \$24.95 ea.  
 DC2120 120/250MB ..... \$23.95 ea.  
 DC2120 Form. .... \$26.95 ea.  
 DC6150 250/500MB ..... \$21.49 ea.  
 DC2060 60MB Form. .... \$25.95 ea.  
 DC6250 250/500MB ..... \$25.49 ea.  
 DC6525 350/700MB ..... \$32.95 ea.

**MODEMS**

**Hayes**

OPTIMA™ 24 + FAX96 ..... \$149  
 OPTIMA™ 96 + FAX96 ..... \$379  
 OPTIMA™ 144 + FAX144 ..... \$469  
 SMARTCOM EXEC ..... \$69  
 POCKET EDITION™ 2400 ..... \$119

**Robotics**

Sportster 9600 (int) ..... \$199  
 Sportster 9600 (ext) ..... \$229  
 Sportster 14.4 (int) ..... \$229  
 Sportster 14.4 (ext) ..... \$269  
 World Port 14.4 V.42 bis (ext) .. \$399  
 Courier V.32bis (int) ..... \$399  
 Courier V.32bis (ext) ..... \$439

**COMPAQ SYSTEMS**

**COMPAQ**

**COMPAQ ProLinea 3/25s**

84MB 141650-006 ..... \$919  
 \*84MB Bundle 141650-004 ..... \$999  
 120MB 141650-007 ..... \$979  
 \*120MB Bundle 141650-005 ..... \$1079

**COMPAQ ProLinea 4/25s**

240MB 143200-009 ..... \$1399  
 \*Bundle 143200-007 ..... \$1479

**COMPAQ ProLinea 4/50**

120MB 146000-008 ..... \$1839  
 \*120MB Bundle 146000-006 ..... \$1949

**COMPAQ DESKPRO 3/25i**

84MB 141000-407 ..... \$1689  
 120MB 141000-403 ..... \$1689

**COMPAQ DESKPRO 3/33i**

84MB 141100-407 ..... \$1689  
 120MB 141100-408 ..... \$1779

**COMPAQ Contura 3/20**

84MB 139600-006 ..... \$1299

**COMPAQ Contura 3/25**

84MB 139400-009 ..... \$1599  
 120MB 139400-006 ..... \$1799

**COMPAQ Contura 3/25c**

84MB 139410-004 ..... \$2099  
 120MB 139410-005 ..... \$2299

**COMPAQ LITE Lite/25c**

84MB 138250-003 ..... \$3299  
 120MB 138250-004 ..... \$3599

**COMPAQ DESKPRO**

386/20e 386DX, 20 MHz,  
 110 MB W/Samsung SyncMaster 2 ..... \$1299  
 W/Samsung SyncMaster 3 ..... \$1349

\*Ask your sales rep. for details.

**VIDEO & SOUND CARDS**

**ISA Bus Graphic Cards**

Stealth Pro - 1MB ..... \$249  
 Stealth Pro - 2MB ..... \$359  
 Stealth 24 - 1MB ..... \$169  
 SpeedStar 24X - 1MB ..... \$159

**Local Bus Graphic Cards**

Viper VLB - 1MB ..... \$319  
 Viper VLB - 2MB ..... \$409  
 Stealth Pro VLB - 1MB ..... \$249  
 Stealth Pro VLB - 2MB ..... \$369  
 Stealth 24 VLB - 1MB ..... \$169

**GRAPHICS ULTRA - 1MB** \$299  
**GRAPHICS ULTRA™ + 2MB** ..... \$339  
**GRAPHICS ULTRA™ PRO 2MB** ..... \$519

**ProDesigner II/s - 1MB** ..... \$149  
**Fahrenheit 1280 - 1MB** ..... \$199  
**Fahrenheit VA - 1MB** ..... \$219

**H-P FAX MACHINES**

**HP FAX-200 Plain paper fax** ..... \$959  
**HP FAX-310 Plain paper fax** ..... \$1279

**USA FLEX**

**TO ORDER 800-876-5606**

FAX # (708) 351-7204  
 Government/Education Sales  
 1-800-374-9904  
 Government/Education FAX #  
 (708) 351-9871

Habla Espanol 1-800-723-5500  
 or 1-708-924-6780  
 Pour les Francophones 1-800-723-2256  
 or 1-708-582-6179

Minimum Order \$80. MasterCard, Visa, Discover and Flex Cards accepted for sales in continental USA, Alaska, Hawaii, FPO. (A \$10.00 surcharge on credit card order for FPO). Leaving available for qualified businesses. Shipping and handling additional. Corporations rated LAL or better and government accepted for Net 30 basis with receipt of a purchase order. C.O.D. order under \$500.00 add \$5.00, over \$500.00 add \$10.00 check warranty charge. Call for special UPS rates and UPS Blue Card C.O.D. rates. Call for PAL rates. AK, HI, Puerto Rico, APO and FPO add 5% for cover additional shipping and handling costs. All returns must have prior authorization from our Customer Service Department. (708) 351-7172. All returns must be in original packaging and include all warranty cards and manuals. Incomplete product, returns, unauthorized returns and refused shipments are subject to a 20% restocking charge. All prices and specifications are subject to change without notice. \$11.95 minimum shipping and handling. IBM is a registered trademark of International Business Machines Corporation and used under license. Lexmark is a trademark of Lexmark International, Inc. Please refer to code numbers when placing an order.  
 471 Brighton Drive, Bloomington, IL 61818

Code # WD0403



**"Hallelujah!"** "Love it!"

"QuickBooks is simple to understand and use."  
Cynthia Krol, Accounting

"Reports can be laid out in any conceivable way." Susan Yeagley Sullivan, Psychiatric Management

**"Easy!"** "Unlimited!"

"I haven't used the manual since I installed it." Timothy J. McManus, Campground Operator

"Unlimited free technical support. Not that you'll need it."  
Robert D. Pinson, TV Production

Cynthia Krol,  
Westlake Village, CA

Timothy J.  
McManus,  
Minneapolis,  
Minnesota

Susan Yeagley Sullivan  
San Diego, CA

Robert D.  
Pinson,  
Miami, FL

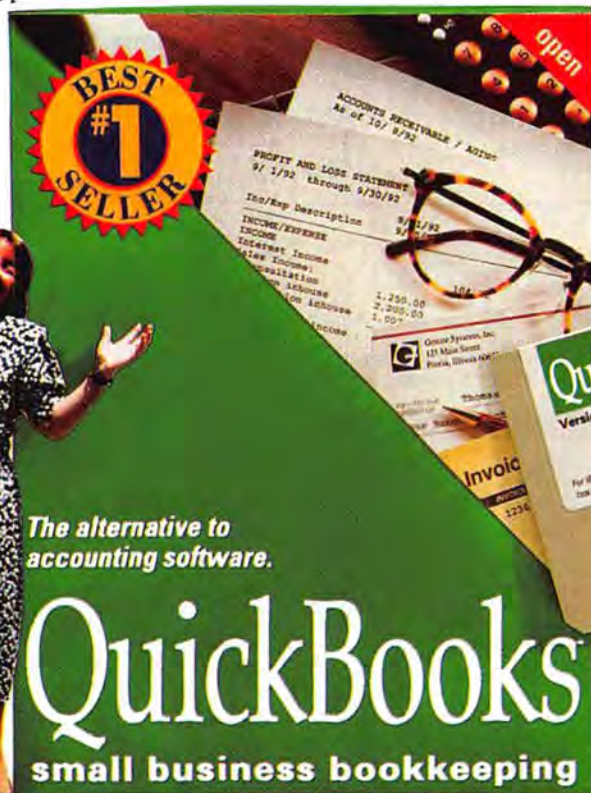

These people  
are all real  
QuickBooks users.  
(Thanks for all your  
comments and photos!)

**Why is QuickBooks #1? Word of Mouth.** It's the #1 selling bookkeeping software for small business people. It's the #1 recommendation from retailers. And most importantly, it's #1 with users.

Because QuickBooks is so easy, you don't even need to know a debit from a credit. If you know how to write checks and invoices, you know how to use QuickBooks. Just fill in the familiar forms on the screen and it does all your bookkeeping for you. Invoicing and accounts receivable. Check writing and accounts payable. Plus all the financial reports you need to manage more profitably. Add QuickPay and you have complete payroll too.

It's also easy to tailor QuickBooks to your business. Simply choose from a list of business types and then customize the settings and reports as much as you want.

"Extraordinarily easy to use, yet provides plenty of accounting power." PC Magazine

"QuickBooks is the easiest." New York Times

"A great program if you're more interested in running your small business than becoming an accountant." PC World

Now we'll look forward to hearing the word from you.

System requirements: PC compatible computer with 640K and DOS 2.1 or higher. Hard disk with 2 MB free. QuickBooks is a trademark of Intuit, Inc. Unlimited free technical support. Toll charges apply.

## Try QuickBooks For Only \$8.00!

Pay only shipping and handling now to try QuickBooks. If you decide to keep using it after 30 days, pay just \$99. Otherwise, it's yours free.

**Call 1-800-624-8742**  
to order 24 hours a day, 7 days a week.

Add QuickPay to your order for just \$59.95.  
(QuickPay not available in Canada.) Credit card orders only.  
Please have your credit card ready. Offer for first time users only.  
International shipping extra.

Expires 7/30/93

©Intuit 1993

Ad Code: PW4WB



## Putting the Corporate Exec "On the Road"

**M**y former client and longtime friend Jack was on the telephone, seeking some free advice: "I've got a new notebook computer, and I want to set it up right for travel—I'm even going to Europe in June. What computer tools do I need?" Jack is president of a company that for the past decade has built seats for U.S. fighter aircraft, a market no longer known for an upward growth curve. Years back, I'd helped him pick out his first home office PC, one that could handle connections to his firm's mainframe.

As part of his travel plans, Jack wanted to carry massive amounts of production data with him—more than he could store on the notebook PC. I recommended three products—Micrografx's *ABC FlowCharter 2.0* to ease doing business in Europe, and MSI's Cachét storage subsystem and Delrina's *WinFax Pro 3.0*, both of which should make his business workday more productive in the firm's branch offices. As long as I was in the mood for recommendations, I suggested he check out SWFTE's *Typecase II*, an inexpensive way to make his printed files look better when he's completed a trip.

### ABC FlowCharter 2.0

You may think of flowcharting as a task for electronic circuit designers or computer programmers, but it has far broader applications: It can be used to describe any process, from production to decision making. It's not scheduling or project management, but a graphical means of showing how actions are linked together to become a process.

And flowcharts are about to assume even greater significance. The European Community countries, in adopting quality-assurance standard ISO 9000 of the International Organization for Standardization, have stipulated that after

June of this year, any firm wishing to do business in Europe must be able to define its quality control procedures in clear, definable linkages. That's where flowcharting comes in.

Micrografx's *ABC FlowCharter 2.0* provides all the graphical tools you'll need to lay out a flowchart for any series of actions or operations. Sample files included with the program show how nodes (steps, tasks, events) on the chart can be linked and interrelated; one shows a simple "performance improvement cycle" of a process required for ISO certification.

Among *FlowCharter*'s 16 palettes of shapes is a set of computer equipment images, great for charting a local area network. *FlowCharter* became a Foulks Favorite as I used it to chart my own LAN topology. Another palette contains office images—filing cabinet, clock, calendar—almost everything except a coffee pot (though if you have a coffee pot image in your clip art library, you can paste it into the file). Once you've charted your office paper-flow procedures, you can link that chart to the one showing your office LAN and draw the connections between related items.

Version 2.0 adds several new capabilities, including broader shape customization and the ability to draw curved lines. The new version maintains compatibility with files from Version 1. *FlowCharter* (formerly from Roykore, acquired by Micrografx last year) lists for \$495, but look for a street price in the \$325 range.

### Cachét Optical Disk Subsystem

Convenient high-speed laser disk storage—more than 120MB of data on an

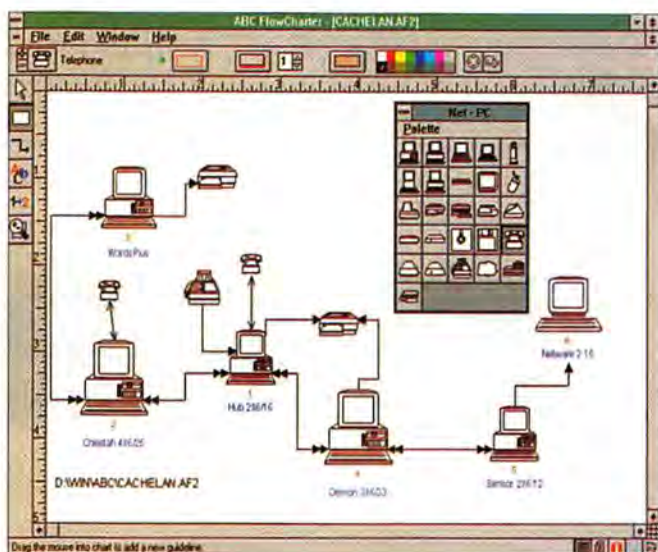

erasable disk the size of a 3½-inch floppy (but twice as thick)—has finally arrived, Magneto-optical (MO) drives are pricey, but new technology invariably is.

Software is what sets MSI's Cachét optical disk subsystem apart from the dozen rewritable 128MB MO drives *PC World* reviewed last September ("Personal Rewritable Optical Drives: A World of Unlimited Storage"). Caching software developed by Maximum Storage for optical drives gives the Cachét an impressive data transfer rate of up to 7.25 megabits per second. In actual use, I was able to transfer 13.8MB (453 files) in just over 3½ minutes. That's faster than some older hard drives still in use.

Maximum Storage calls its system OptoCache. It is self-configuring as part of the system's installation, but you can customize its cache size (default is 256K), base or extended memory, and other options. A feature called Quik-Write lets you tailor the cache performance for maximum data-write speeds. Another Cachét feature, Auto-Init, formats optical disks as needed. The entire hardware/software package oper-

**Foulks's Favorite:**  
**ABC FlowCharter 2.0**  
produced an ideal  
chart of my network.

**By Thom Foulks**



ates just like a standard disk drive, and its SCSI-2 interface board can be installed alongside existing HD controller boards.

Another well-designed software tool lets you lock the disk into the Sony SMO-P301 drive (so it can't be ejected manually while in use), and you can have Caché erase the 128MB disk and simultaneously map out bad sectors.

A half-height drive plugs into your PC for \$2095, or you can pick up an external model

for \$2195. Both come with an Adaptec AHA-1510 interface board, all cables, and easy instructions. The M-311 disks list for \$75. I could put two of these units to use immediately.

## WinFax Pro 3.0

My first reaction to Delrina Technology's *WinFax Pro 3.0* was not favorable. "Uh-oh," I thought, "here's a market-leading product that has been hit by featuritis." But

now that I've had some time to get better acquainted with Version 3.0, I have a different message for the thousands of *WinFax* users; Don't jump to hasty conclusions. This \$129 fax package is a powerhouse with many enhancements. They just take some getting used to.

As an example, the database files of fax recipients now contain 14 fields, a largesse that quadrupled the size of one of my fax phone lists. Version 3.0 automatically indexed that file five ways, producing seven files—and taxing storage capacity and file management. The files are XBase-compatible, in common DBF and NDX formats, but using an XBase manager to edit them separately is hazardous. Delrina's documentation does not cover proper index linkages, and a wrong guess will leave you with mismatched index files.

If you use a telephone credit card, you will probably need to tinker at length to set up the proper prefix and suffix dial strings. With Delrina's help, I set up dial strings for AT&T and MCI Vision cards, a feat I've not been able to accomplish with other fax software. (Users of Intel's Satisfaxion modems, which use the CAS transmission standard, will find that their modem's setup program controls a number of *WinFax* dialing parameters).

Some users will appreciate the superbly comical set of customizable fax cover sheets, by cartoonist John Caldwell, that come with *WinFax 3.0*. But I don't want to bring a grin to the face of a client whose payment is overdue.

Such personal gripes, however, do not diminish *WinFax Pro*'s functionality—from inside any *Windows* print application, you can fax near-laser-quality output to any fax device. This software does far more than simply send a printer file to a COM port; it is a full fax management system. It even transforms incoming fax image files into usable text.

The first *WinFax* was my first fax-modem software, and after trying out a lot of competitive products, I find the new version is still the standard by which all other fax software must be measured.

My friend Jack can put *WinFax Pro 3.0* right to work from a minimal installation on a fax-modem-equipped notebook, leaving Caldwell's cartoons to entertain his stay-at-home staffers.

## NOW BACKPACK IS SMALLER. AND FASTER.



We've just made it easier to backup your hard drive with our 250 MB parallel port tape backup unit. One model works with all PC compatibles and portables.

Here's why:

**Backpack is easy to install. Plug Backpack into the parallel printer port. Then plug the printer into Backpack!**

**Backpack requires no cards.**

**Backpack is 30% smaller (1-1/2 h x 4 w x 7-3/4 l).**

**Backpack is easy to transport and share between computers (2-1/2 lbs).**

**Backpack can backup at a speed of up to 9 MB per minute.**

**Backpack is a QIC 80 compatible and can read QIC 40 tapes.**

**So don't get left in the dust. Call for more information today.**

Micro Solutions, 132 W. Lincoln Hwy., DeKalb, IL 60115, 815-756-3411, FAX: 815-756-2928

**backpack**

**MicroSolutions**  
Computer Products



Circle 200 on reader service card



# BI-DIRECTIONAL TRANSLATION

## THE LANGUAGE ASSISTANT SERIES VERSION 5



With the new Language Assistant Series - - *Spanish Assistant*, *French Assistant*, *German Assistant* and *Italian Assistant* - - you get sentence-by-sentence translation in both directions - from English to the foreign language, and vice versa!

The Language Assistant translates words, searches for phrases, conjugates verbs, provides gender and number agreement, and works with word order.

It can help you decipher foreign documents and produce understandable foreign translations. The dictionaries have been enhanced and enlarged to include more usage information and to recognize over 100,000 terms. The on-line reference tools, grammar help and foreign character utility provide instant help when translating, writing or studying.

**Only \$99.95 - Order Now!**

For bi-directional translation power, nothing tops the new Language Assistant Series.

**Order your copy today!**

**See Your Software Dealer  
Or Call (800) 366-4170**



**MICROTAC SOFTWARE**

4655 Cass St., Suite 214 • San Diego, CA 92109  
(800) 366-4170 • (619) 272-5700  
Fax: (619) 272-9734



## Typecase II

A chart entry in *PC World's* January buyers' guide "The Complete Guide to Scalable Fonts" piqued my curiosity. SWFTE's *Typecase II* TrueType font pack lists an average cost per outline of 50 cents—a mouse, keeping company with a herd of elephants. Which, of course, raises the question, Can this mouse hold its own?

*Typecase II* contains 44 named font families. A few, like Cargo (imitating stencils on

shipping containers), come in a single type weight. Others have multiple fonts; Garamond Classic, a knockoff of the popular PostScript Garamond, features six, from light to bold italic. Some, like Certificate (what you see on certificates in doctors' offices) are display faces with limited use. Others, like Empire Script (a BrushScript look-alike), are common.

So how do *Typecase* fonts print? Surprisingly well. I installed the full package,

and—using *Windows Write*—ran amok among my new fonts, printing "The quick brown fox..." in varying point sizes on a 600-dpi printer. Then, in *Word for Windows 2.0*, using *WinFax Pro 2.0*, I sent the equivalent to a fax machine. In both cases, output was clean and sharp. *Typecase II* (and its predecessor, *Typecase I*) are true Foulks Favorite bargains.

## Quick Fixtures

*Maximizer for Windows* (Richmond Technologies & Software) is a sales-oriented personal information manager with well-implemented features. You can categorize address list entries and deal with categories as groups. *Maximizer for Windows* also includes expense account tracking. This \$249 Canadian product is a definite challenger to higher-priced PIMs.

TWAIN isn't a product. It's an interface standard for scanners, and it is rapidly gaining industrywide acceptance. Confirming its arrival as a standard, three TWAIN-compliant products—Micrografx's *PhotoMagic*, Logitech's *FotoTouch 2.1*, and Delrina's *WinFax Pro 3.0*—surfaced in my in-basket this month. With TWAIN, I was able to scan an image of a canceled check directly into a *Windows* word processor document. It also permitted me to hook up color and black-and-white scanners to the same PC with no conflict in use. As *PC World* went to press, more than 75 companies were pledged to TWAIN support. Be sure to look for this new standard in the software and scanner you buy.

- **ABC FlowCharter 2.0** Micrografx; 800/733-3729  
Reader service no. 710
- **Caché System** Maximum Storage, Inc.; 719/531-6888  
Reader service no. 711
- **Maximizer for Windows** Richmond Technologies & Software, Inc.; 800/663-2030  
Reader service no. 712
- **Typecase II** SWFTE, Int.; 800/237-9383  
Reader service no. 713
- **WinFax Pro 3.0** Delrina Technology, Inc.; 800/268-6082  
Reader service no. 714

Thom Foulks is a contributing editor for *PC World*. He can be reached on *PC World Online* (see page 8 for more information).

# ARE YOU SPENDING TOO MUCH TIME DRAWING FLOWCHARTS? YOU NEED FLOW CHARTING™ 3.



Every day, professionals worldwide save time and money using Flow Charting 3. It's fast, efficient, easy to use, and always produces presentation-perfect charts and diagrams.

With Flow Charting 3's built-in flexibility, you can create customized charts using a variety of shapes, lines, and text—placed where you want them.

Plus, Flow Charting 3 is now available in a LAN version. Making it easy to share files and set up work groups for specific projects.

And it's backed with free technical support and a 90-day no-risk guarantee. So if you're spending too much time drawing charts, call for a free demo and see for yourself what makes Flow Charting 3 the best-selling flowcharting software.

See your dealer today! Or for a free interactive demo disk, call 1-800-525-0082, ext. 252

International: 408-778-6557, ext. 252

Novell is a registered trademark of Novell, Inc.

**PATTON & PATTON**  
Software Corporation

Excellence in charting the flow of ideas!

Patton & Patton Software Corp. 485 Cochrane Circle, Morgan Hill, CA 95037

Circle 233 on reader service card





## Creation and Other Recreations

If you have tendencies toward megalomania, *SimLife*, the latest "software toy" from Maxis, could be hazardous to your mental health. It gives you the power to invent worlds, create plants and animals from the genetic level up, design environments, simulate and control evolution, and even tinker with the basic physical nature of the universe.

You start out by naming your world—a treat in itself. Then you use your mouse and a series of simple menus to build terrain with lakes, mountains, and other geological features and place them where you want. Finally, you pick weather and other variables. Rainfall? Soil quality? Food sources? You decide.

You exercise the same detailed control over the plant and animal species. Start with fauna and flora or make up new ones. Ever wonder whether flying horses would be viable? Create some, and find out. You can adjust every variable imaginable—how much an animal eats, how often it mates, even what its on-screen icon looks like.

Once your world is set up, you start the clock—letting the animals and plants interact over a period of days, years, even eons. If you get bored you can poke around at a "running" ecosystem to see what happens: Introduce a flood, a famine, or a huge comet, or simply extend your godly finger and smite individuals of your choice.

How do you win? Well, since *SimLife* isn't really a game, the concept of winning is a bit vague. In one sense, you win if you have a good time. But I think a better way is to build a world in which your creations live long and prosper.

And make no mistake; that's not easy. Your first few tries at building a world may lead you to rename this toy "SimDeath," as you watch all your life-forms perish from lack of food, too much rainfall, or insufficient offspring.

**By Michael Goodwin**

A superb on-screen tutorial (and an excellent manual) will help you get the hang of the controls. But the basic concepts require some work to master. It may even take you longer than seven days.

### Combat Simulation for Business Warriors

The chessboard is the ultimate battlefield. Beneath its odd-looking pieces and stylized

moves, it's really savage combat, ideal for business warriors who want to hone their strategic powers and focus their aggression. Of course, it's also a swell way to blow off steam.

There are scads of chess-for-PC games around, but *Battle Chess Enhanced CD ROM*—a version that makes no bones about the game's frankly bloodthirsty character—is unique. If you have a multimedia PC (that is, a CD ROM player, a sound board, and *Windows 3.1*), chess will come alive in a series of highly realistic battles: Knights behead bishops, bishops levitate pawns and spin them in the air until they break apart. All the fighting is accompanied by martial music plus the clanks, grunts, and screams of medieval warfare. The animation is stupendously detailed, and the characters are lots of fun—including the sultry queens who swish around the board like Mae West.

At the heart of *Battle Chess* is the chess engine itself, and whatever algorithm it uses had no trouble beating me or my far more skillful friends. Yet *Battle Chess* seems aimed primarily at youngsters and beginners, not experienced players. The animated battles slow the game to a tedious crawl, and after you've seen all the combat variations (of which there are quite a few),

having to view them over and over is painfully boring. Moreover, the music stops for every capture, while the CD struggles to load a new batch of music and animation—slowing the action even further.

Nonetheless, chess neophytes will be captivated by the battles and the clever animated tutorials in which each piece explains how it is best used. A DOS version is included; it's nearly as good, only the graphics aren't quite as slick.

### Sea Dogs and Piranha Poodles

You make your way into town, you spot a pack of scruffy sea dogs loitering on the corner, you stroll up to them and ask, "Say, are you pirates?"

They look right. They look left. No cops in sight. "Of course we're pirates," the nastiest one replies. "You can't buy clothes like these off the rack!"

Welcome to *The Secret of Monkey Island*, a charming Caribbean role-playing adventure from LucasFilm Games, newly upgraded for CD ROM and distributed by Software Toolworks. Among the new features are an improved point-and-click interface (no typing required), additional dialogue by

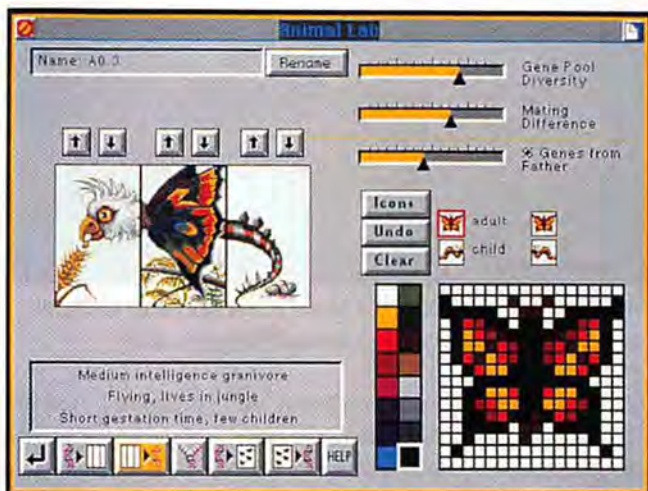

Designing a better butterfly is easy in *SimLife*'s lab: Just set the sliders, choose a few icons, and let it flutter off into the world.





**THESE BIG-TIME PIRATES** in *The Secret of Monkey Island* kindly fill you in on esoterica. The subject under discussion is grog.

science fiction novelist Orson Scott Card (who also worked on *Loom*, from the same companies), and an exceptional music track that's heavy on sea chanteys and reggae.

As with most LucasFilm games, the story line and delightful dialogue are the strong suits. You start the game on Melee Island, somewhere in the Caribbean. You are Guy-

fied, your adventures begin. The "secret" of the title is no laughing matter.

A good gaming interface should "disappear," leaving you to enjoy the adventure, and this one is very good. Once you get the hang of using letter keys (O for "open," T for "talk," and so on) along with mouse clicks for pointing, you'll find yourself

brush Threepwood, a young man whose biggest problem is his name—people are always making jokes about it. Your burning desire is to become a pirate, and to achieve this socially ambiguous goal you'll need to find some pirates, steal a sword, learn to use it, and pass three little piracy tests. But that just gets you in the door.

Once you've quali-

fied, your adventures begin. The "secret" of the title is no laughing matter.

Best of all, writer/director Ron Gilbert has infused *Monkey Island* with a delicious sense of fun. When you get to town, you'll find almost everyone in the place ready and willing to sell you a "genuine" pirate treasure map. And when you try to break into the governor's mansion, you'll discover that it's guarded not by pit bulls but by deadly Piranha Poodles. There's even an "advertising pirate" lurking in the darkest corner of the saloon, ready to hit you with... no, not a blackjack, a sales pitch for *Loom*.

#### Victory at PC

World War II was the height of naval warfare: armored titans steaming into battle with the fate of the world at stake. If you've ever wondered what it would feel like to stand on the bridge of a battleship, ready to turn the power of your torpedoes, fighter planes, and 15-inch guns against the enemy, SSI's *Great Naval Battles: North Atlantic 1939-1943* will thrill you to the bone. ▶



## CD-ROM SPECIALS

### SHAREWARE CD-ROM EXPLOSION!

Why pay \$\$ per disk when you can own:

- 5,000+ of the latest shareware programs - the very same programs found in other catalogs
- Business, games, utilities, windows, fonts, word processing, education
- Menu-driven viewing

Regularly \$99 - NOW ONLY \$49.

#### OTHER CD ROMS

First 3: \$99 Each or 3 FOR \$199

Then: \$69 each or 3 FOR \$149

National Geographic Multimedia Mammals

Automap and Atlas

Phoenix Shareware - 4700+ programs - menu driven

Sherlock Holmes Consulting Detective

Magnum Sight and Sound - sounds, pictures, utilities

Chessmaster 3000 - chess with sound

So Much Screenware - 500 Mb of brilliant pictures, viewers

So Much Shareware - Over 1 GB of business graphics, games

Windows CD - 1500 files, fonts, icons etc.

Groliers Multimedia Encyclopedia - counts as 2 CD-ROMS

**380ms Internal Drive Kit - \$249**

(with 3 CD purchase)

**VISA/MC Orders Only:**

**800-243-1515 Ext. 600 BI**

**24 HRS / 7 DAYS**

Or Check or Money Order to: S Software

2880 Bargey Rd., Dept. 600BI, Hatfield, PA 19440

FOREIGN ORDERS ADD \$2/DISK

ADD \$4 S/H - IN PA ADD TAX

# 99¢

## SHAREWARE SPECTACULAR

LOWEST PRICES REALLY!

99¢ per Disk/

No Gimmicks

FREE CATALOG

600+ PROGRAMS

**BUSINESS** - Painless Actgng, Screen Savers, FormGen, Express Check, DanCad, Clip Art, Print Partner, DOS Utilities, Legal Guide, Contact Manager, Project Manager, Amortization, Stock Charting, Word Proc.

**WINDOWS** - Icons, Utilities, Screen Savers, Hyperdisk, Info Manager, Clip Art, Chess, Games, Wallpaper, True Type & ATM Fonts

**WORD PERFECT** - Tools, Macro Learning System, PC Draft

**GAMES** - Wolfenstein 3-D, Duke Nukem, Tetris, Cosmo, Commr. Keen, Megatron, Flight Simulator, Golf, Chess, Pinball, Star Trek

**EDUCATION** - DOS Tutor, Typing Teacher, Math Tutor, Languages, Talking ABC's, Speedread, Geography, MANY, MANY MORE!

# TELL ME MORE!

**FREE** information on the products featured or advertised in *PC World* can be requested using the postage-paid Reader Service Card found in this issue.

## PC WORLD



# WE INTERRUPT THE MOST SUCCESSFUL PRODUCT LAUNCH IN WINDOWS HISTORY FOR AN IMPORTANT NEW DEVELOPMENT.

Introducing WordPerfect® 5.2 for Windows.  
A better, easier, more powerful version of the original.

No software product—not even Windows itself—has ever gotten off to a faster start than WordPerfect® 5.1 for Windows.



text and graphics, for example) and advanced capabilities (it's mail-enabled, allows easy creation of envelopes and bulleted lists, and supports DDE and OLE).

Now, one year and 2.1 million copies later, there's a new release.

WordPerfect 5.2 is more powerful, with advanced features (zoom edit and drag-and-drop



It's also easier to use, with a souped up spellchecker, Grammarik™ 5 (the industry's best-selling grammar tool), Adobe Type Manager™ and 12 new fonts.

And it includes innovations you'll find nowhere else: QuickFinder, a versatile indexing and text retrieval system, and QuickMenu, a one-click shortcut to customized Button Bars™.

But we haven't changed what's made WordPerfect the sales leader. Release 5.2 is still compatible with WordPerfect 5.1 for DOS and Windows. And it's still backed by the best toll-free support in the business. Call (800) 526-5198 to order a free demo disk.



# WordPerfect®



Merritt  
COMPUTER PRODUCTSProtects while  
you type!SafeSkin®  
KEYBOARD PROTECTOR

SafeSkin is not just a dust cover. It is custom molded for specific keyboards. The pliable film is contoured to hug each key...to fit like a second skin. As you type, adjacent keys are unaffected and tactile response is maintained.

SafeSkin is made from high-tech polymer film. It resists most chemicals and is easily

cleaned...even sterilized. Its surface is treated with a special non-glare finish for easy readability in all lighting environments. SafeSkin installs in a breeze. Just settle it on your keyboard and its adhesive strips hold it securely in place. It wraps under the keyboard for extra protection. More than 800 models available.

ELEK-TEK  
ComputerLand  
EXPRESSBIZMART  
Computers • Software • Office Products

ECHOHEAD SOFTWARE

COMPUTER CITY

WHOLE EARTH ACCESS

Merritt Computer Products, Inc. • 5565 Red Bird Center Dr., Suite 150 • Dallas, Texas 75237 • (214) 339-0753 or FAX (214) 339-1313

Circle 217 on reader service card

When you give blood  
you give another birthday,  
another anniversary,  
another talk with a friend,  
another laugh,  
another hug,  
another chance.



American Red Cross

Please give blood.



If you crave even greater responsibility, you can take command of the entire surface fleet, on the German or British side. And if your interest lies in understanding the nature of this conflict, you'll find the game's historical overview and on-line briefings as enlightening as a textbook—and a lot more fun. All the battles are based on fact.

You'll need to master the gun turrets, navigation tools, ship-handling techniques, and other complex fighting systems of a WWII battleship. And you'll need to mastermind logistics, damage control, intelligence, and changes in tactics under the high pressure of an ongoing naval engagement.

If you elect the challenge of fleet command, you'll have to assign hundreds of ships, forming them into task forces, sending them out on patrols and combat missions, and maintaining a complex overall strategic balance. Playing on this level is probably the most fun, as you watch your task forces setting forth on their missions.

A mouse-based interface helps you navigate, but there are so many elements to control that even the most experienced games strategist will find *Great Naval Battles* a challenge. I wouldn't be surprised if naval warfare students at our service academies were training on similar software.

Unfortunately, the early version I tested had some problems. Not only wouldn't it use my sound board, but one of the "fatal errors" trashed the CMOS set-up data for my hard disk! SSI promises a fix by the time you read this—but you might want to call and make sure this bug has been swatted before you load the game.

- **SimLife** \$69.95; Maxis; 800/336-2947  
Reader service no. 792
- **Battle Chess Enhanced CD ROM** \$79.95; Interplay Productions; 714/553-6678  
Reader service no. 793
- **The Secret of Monkey Island, CD ROM Edition** \$79.95; LucasArts/LucasFilm Games/Software Toolworks, Inc.; 415/883-3000  
Reader service no. 794
- **Great Naval Battles: North Atlantic 1939-1943** \$69.95; Strategic Simulations, Inc.; 408/737-6800  
Reader service no. 795

Michael Goodwin is a contributing editor for PC World. He can be reached on PC World Online (see page 8 for more information).



# From The Creator Of Leisure Suit Larry, A Western Comedy That's Good Clean Fun For The Whole Family.

## N-a-a-a-a-t!



They call him *Freddy Pharkas, Frontier Pharmacist*. He's a gunslinger, sworn to uphold truth and justice in the Old West. And he gave it all up for his love of pharmacology.

Al Lowe, the man who created the most outrageous cult hero of the computer age, brings us a traditional Western – complete with cowboys, town drunks, gamblers, desperados, and naturally, the Beautiful Young Schoolmarm – and turns it inside-out, upside-down and backwards... skewering every Hollywood Western ever made (and a few that weren't).



For the first time in your life, you can actually *be* a mysterious handsome stranger. Aided by your faithful Indian sidekick, Srini Bagdnish, you'll dodge whizzing bullets, stop stampedes, rescue villagers, perform amazing trick shots... and try to remove childproof caps.

Mosey on down to your software dealer and ask for *Freddy Pharkas, Frontier Pharmacist*.

And don't spend another sheepless night.



**SIERRA®**

See your local retailer or call 1-800-326-6654.

Circle 245 on reader service card



## Tools for Keeping Files Straight

**Y**ou know the routine: At 5 p.m., you copy some work to a floppy and bring it home ("Yeah, that's the file name"). Take it back to work in the morning and copy it again ("Did I get the right one?"). Make another copy for a business trip, then copy the changes you made on the road to your office and home machines ("Now did I copy it from the office to the notebook to the home or from the home to the office to the . . .?"). It's simple—and utter chaos.

I've been there. I've wasted a lot of time—that ever-shrinking commodity—futz with which file is where. And in the process, I undoubtedly wrote over some newer files with older versions. Luckily, I've found a few products that copy and track files for me, giving me more time to be productive—or have fun.

### Home and Back Again

The best program I've found for tracking files across multiple computers is MBS Technologies' *FileRunner*. If I've got copies of this column on my home computer, my office computer, and my notebook (not an unusual situation), my *FileRunner* floppy knows when each of them was last copied to the other and which copies have been updated since then. I let the program worry about what's what because computers love that kind of work.

You install *FileRunner* on all your computers, tell it which files need to be transferred (by file name and directory, using wild cards), and start carrying around the floppy. You can stop worrying about writing over different versions of a file; *FileRunner* will alert you if the same file has been changed on more than one computer since the last transfer. You can get 400 files on a floppy (I should only *be* so prolific), compressing them if need be. The one deficiency? I

would like more file viewers; right now, there's only ASCII. • *FileRunner 1.4* \$99.95; MBS Technologies, Inc.; 800/860-8700, 412/941-9076, 412/941-7076 (fax). Reader service no. 661

But there are times when I need to copy a lot of files from one computer to another. Instead of messing with floppies, my essential tool I use is Traveling Software's *LapLink Pro*, which links the two computers by cable. The software is easy to use—you get a split screen with each computer's files listed side by side. You can perform the usual copy and move commands, use a single command to copy the entire drive, or have *LapLink* synchronize newer files across two machines. *LapLink* really came in handy when I bought a new computer and transferred every last byte from the old clunker before giving it to my brother-in-law. (If you're copying programs to another computer, make sure you abide by each program's licensing agreement.) The program discounts for about \$150 and comes with two cables, one for parallel and one for serial connections. My only wish is a choice of cables and a lower price. • *LapLink Pro* \$169.95; Traveling Software, Inc.; 800/343-8080, 206/483-8088, 206/485-6786 (fax). Reader service no. 662

### Cable Ready

But what if all your ports are being used? Instead of crawling under the desk to swap cables, try Xircom's Parallel Port Multiplexer, a handy gadget that enables you to plug two devices into one parallel port, discounts for \$80, and is supported by *LapLink Pro*. Still not enough ports? For about \$230, Star Gate Technologies' One Slot will give you the PC's standard maximum of four serial and three parallel ports. • *Parallel Port Multiplexer* \$99; Xircom; 800/874-



7875, 818/878-7600, 818/878-7630 (fax). Reader service no. 663 • *One Slot* \$349; Star Gate Technologies; 800/782-7428, 216/349-1860, 216/349-2056 (fax). Reader service no. 664

Okay, so you don't want to mess with cables, or even carry floppies. There's another way to share files: Get a remote communications program to access your office system's hard disk directly. I use Triton Technologies' *CO/Session* because even though I'm mostly a DOS kind of guy, we're both compatible with Windows. In fact, if you leave your office machine in DOS, *CO/Session* will let you load Windows on it from home. What's really cool is, your home machine doesn't have to have Windows or support it—the setup will even work on my brother-in-law's sluggish 286. • *CO/Session 6.1* \$179; Triton Technologies; 800/322-9440, 908/855-9440, 908/855-9608 (fax). Reader service no. 665

Now I don't have to waste time keeping track of my files. This leaves me free for more positive pursuits, like helping my brother-in-law speed up his computer.

Contributing Editor Steve Bass is the president of the Pasadena IBM Users Group. He can be reached on PC World Online (see page 8 for more information).

TIM CARROLL

By Steve Bass



**DELL CUTS  
PRICES.**

**IBM AND  
COMPAQ  
REACT  
WITH A FEW  
CHOICE  
WORDS.**



# OUCH! EEK! OOW! STOP! #@%!

When Dell cut prices up to \$300 on its Performance Series, IBM and Compaq reacted with a few choice words. The price cuts aren't the only thing that they reacted to; these systems already offered up to 50% better performance than our previous systems, and at up to 25% lower prices. Yikes!

## DELL™

### 800-528-6153

WHEN CALLING, PLEASE REFERENCE #11DAQ

HOURS: 7AM-9PM CT MON-FRI, 8AM-4PM CT SAT, 10AM-3PM CT SUN.

IN CANADA, CALL 800-668-3021. IN MEXICO CITY, 228-7811.

\*Guarantees available in USA only for registered owners of Dell Performance Series systems purchased after 7/1/92. For a complete copy, please call our TechFax™ line at 1-800-950-1329 or write Dell USA L.P., 9505 Arboretum Blvd., Austin TX 78759-7299. Attention: Guarantees. \*Leasing arranged by Leasing Group, Inc. \*On-site service provided by BancTec Service Corporation. On-site service may not be available in certain remote areas. \*WINMARKS test results obtained by running WINBENCH ver. 3.1 at 640 x 480 (256 colors). #WINMARKS test results obtained by running WINBENCH ver. 2.5 at 1024 x 768. The Intel Inside logo is a registered trademark and Pentium, i486 and i386 are trademarks of Intel Corporation. MS-DOS is a registered trademark and Windows is a trademark of Microsoft Corporation. UNIX is a registered trademark of UNIX System Laboratories, Inc. in the United States and other countries. FORTUNE 500 is a registered trademark of The Time Inc. Magazine Company. Dell disclaims proprietary interest in the marks and names of others. ©1993 Dell Computer Corporation. All rights reserved.





### DELL 333s/L 86 SX 33MHz SYSTEM

LEASE: \$44/MO.  
2MB RAM  
120MB (17ms) HARD DRIVE  
3 ISA EXPANSION SLOTS  
VGA 800 MONITOR  
(14", 800 X 600, .39mm)  
ONE DISKETTE DRIVE (3.5" OR 5.25")  
MS-DOS 5.0

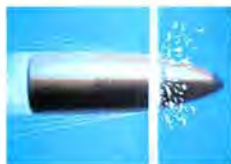

#### OUR FASTEST 386SX.

(Don't let it fool you. Actually, it's a lot faster than a speeding bullet.)



#### GUARANTEED RESPONSE.

Amazingly easy to use, and includes comprehensive documentation. But if you ever have questions, call us. We guarantee you'll talk to an expert within 5 minutes, or if you prefer, we'll call back within an hour.\*



#### READY TO ROCK 'N' ROLL.

Intel isn't the only thing in this system. Everything can be custom configured: modems, network adapters, and critical software.

### DELL 425s/L 86 SX 25MHz SYSTEM

LEASE: \$55/MO.  
4MB RAM  
170MB (17ms) HARD DRIVE  
3 ISA EXPANSION SLOTS  
UPGRADEABLE PROCESSOR  
ACCELERATED LOCAL BUS VIDEO WITH 512KB VIDEO RAM  
SVGA 1024I MONITOR  
(14", 1024 X 768, .28mm)  
ONE DISKETTE DRIVE (3.5" OR 5.25")  
MS-DOS 5.0



#### UP TO 65% QUICKER MAINTENANCE.

It's easy to get into this computer. Just loosen a couple of thumbscrews for easy access to the modular chassis.



#### UP TO 2.6 TIMES THE VIDEO PERFORMANCE.

With our accelerated local bus video revving up your screen, who needs a VCR?



#### GUARANTEED COMPATIBILITY.

Our computers are network-compatible with Novell, Banyan, and UNIX® systems. And we're the only company with a written compatibility guarantee.\*

### DELL 433s/M 86 SX 33MHz SYSTEM

LEASE: \$74/MO.  
4MB RAM  
170MB (17ms) HARD DRIVE  
6 ISA EXPANSION SLOTS  
UPGRADEABLE PROCESSOR  
ACCELERATED LOCAL BUS VIDEO WITH 1MB VIDEO RAM  
(UP TO 19 MILLION WINMARKS)†  
SVGA 1024I MONITOR  
(14", 1024 X 768, .28mm)  
ONE DISKETTE DRIVE (3.5" OR 5.25")  
MS-DOS 5.0



#### UP TO 160% FASTER VIDEO.

Faster PageMaker redraws and lightning-quick Windows repaints. Speed freaks, rejoice.



#### GREATER UPGRADEABILITY.

You can upgrade all the way to the top 486, the 66MHz DX2. You'll even be able to add the Pentium™ technology from Intel.



#### SYSTEM PERFORMANCE BOOSTED 26%.

With our optimized cache as an option, you can give your system a boost whenever you want.

### DELL 466/ME 86 DX2 66MHz SYSTEM

LEASE: \$111/MO.  
4MB RAM  
170MB (17ms) HARD DRIVE  
4 EISA EXPANSION SLOTS  
2 ISA EXPANSION SLOTS  
UPGRADEABLE PROCESSOR  
ACCELERATED LOCAL BUS VIDEO WITH 1MB VIDEO RAM  
(UP TO 29 MILLION WINMARKS)†  
ULTRASCAN™ 14C MONITOR  
(14", 1024 X 768, .28mm, Ntl)  
ONE DISKETTE DRIVE (3.5" OR 5.25")  
MS-DOS 5.0



#### UP TO FOUR TIMES FASTER DATA TRANSFER THAN ISA.

You get a 32-bit EISA expansion bus that transfers data at up to 33 megabytes a second. To understand what it does for your computer, drink about eight million cups of coffee.



#### GUARANTEED ACCOUNTABILITY.

We're the only computer company to guarantee—in writing—compatibility, fast response to your questions, and quick service.† Two-thirds of the FORTUNE 500® companies rely on us. So should you.



#### GOOD NEWS FOR THE POWER HUNGRY.

It's easy to upgrade to the top 486, the 66MHz DX2. If you're still power hungry, you can add Pentium technology — the next generation from Intel.

### DELL 433/T 86 DX 33MHz SYSTEM

LEASE: \$91/MO.  
4MB RAM  
230MB (16ms) HARD DRIVE  
8 ISA EXPANSION SLOTS  
UPGRADEABLE PROCESSOR  
ACCELERATED LOCAL BUS VIDEO WITH 1MB VIDEO RAM  
(UP TO 19 MILLION WINMARKS)†  
SVGA 1024I MONITOR  
(14", 1024 X 768, .28mm)  
ONE DISKETTE DRIVE (3.5" OR 5.25")  
MS-DOS 5.0



#### UP TO 18% FASTER SYSTEM PERFORMANCE.

Good thing you don't have to worry about the highway patrol.

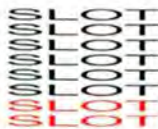

#### 33% MORE SLOTS.

With eight slots, you can add the network and communication cards you need for a great low-cost server.

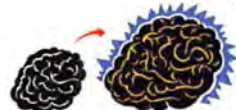

#### UP TO 86% MORE DISK CAPACITY.

Our floor-standing model has a disk capacity of up to three gigabytes. Talk about mind-expanding performance...

Each system is custom-built. With 18 different models in our 486 line — covering 25MHz, 33MHz, 50MHz, and 66MHz — you can configure just the system you need. In fact, with our complete line of storage, memory, graphics and connectivity products, we can build over 15,000 different configurations.



# FROM NOW UNTIL APRIL FOOL'S DAY, THE JOKE'S ON IBM AND COMPAQ.

DELL PERFORMANCE SERIES  
425s/L i486 SX 25MHz

**NOW \$1,599**  
(SAVE \$469)



Laugh while you can.  
All good things must come to an end. This  
offer, for instance, ends March 31.

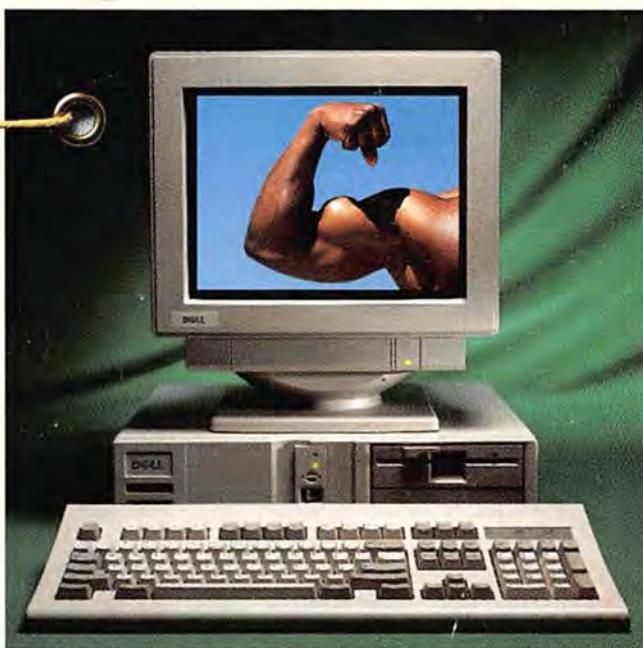

All this for just \$1,599? HA HA HA HA HA HA HA HA!

## DELL® 425s/L i486™ SX 25MHz SYSTEM

- LEASE\*: \$59/MO.
- 4MB RAM
- 170MB (17ms) HARD DRIVE
- 3 ISA EXPANSION SLOTS
- UPGRADEABLE PROCESSOR
- ACCELERATED LOCAL BUS VIDEO WITH 512KB VIDEO RAM
- ULTRASCAN™ 14C MONITOR (14", 1024 x 768, .28mm, NI)

- DUAL DISKETTE DRIVES (3.5" AND 5.25")
- MS-DOS® 5.0/MICROSOFT®
- WINDOWS™ 3.1/
- MOUSE



**DELL™**

800-626-4806

WHEN CALLING, PLEASE REFERENCE #11DD3.

HOURS: 7AM-9PM CT MON-FRI, 8AM-4PM CT SAT, 10AM-3PM CT SUN.  
IN CANADA, CALL 800-668-3021. IN MEXICO CITY, 228-7811.

## Very Serious Video Performance.

Our accelerated local bus video gives you up to three times the video speed of IBM ValuePoint's or Compaq Prolinea's non-local bus video\*. Which makes them look, well, laughable.

