

MULTIMEDIA SPECIAL REPORT: CD-ROMS, SPEAKERS, AND MORE

PENTIUMS
SPEED UP TO 100 MHZ

PC WORLD

October 1994

50 for \$50

Second Annual Guide To Bargain Software

Windows and DOS Utilities
Personal Finance • Printing
Fax • Graphics • E-Mail • PIMs

9 Color Printers From \$300
Windows Database Shoot-Out
Telecommuting Tips

\$4.95 Printed in USA

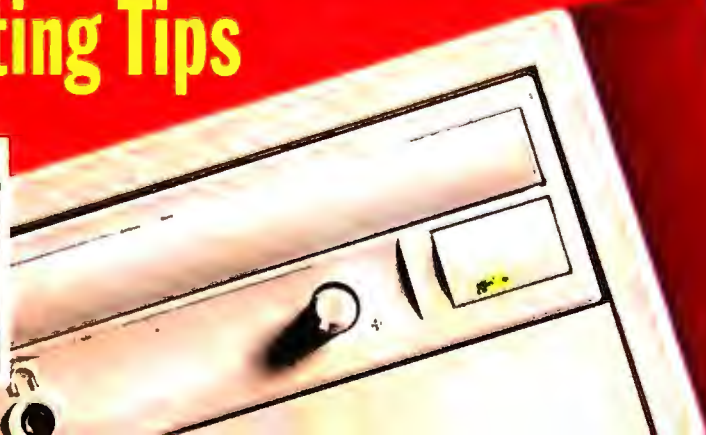

**Fifteen hours today.
Sixty-five overnight packages. Tonight.**

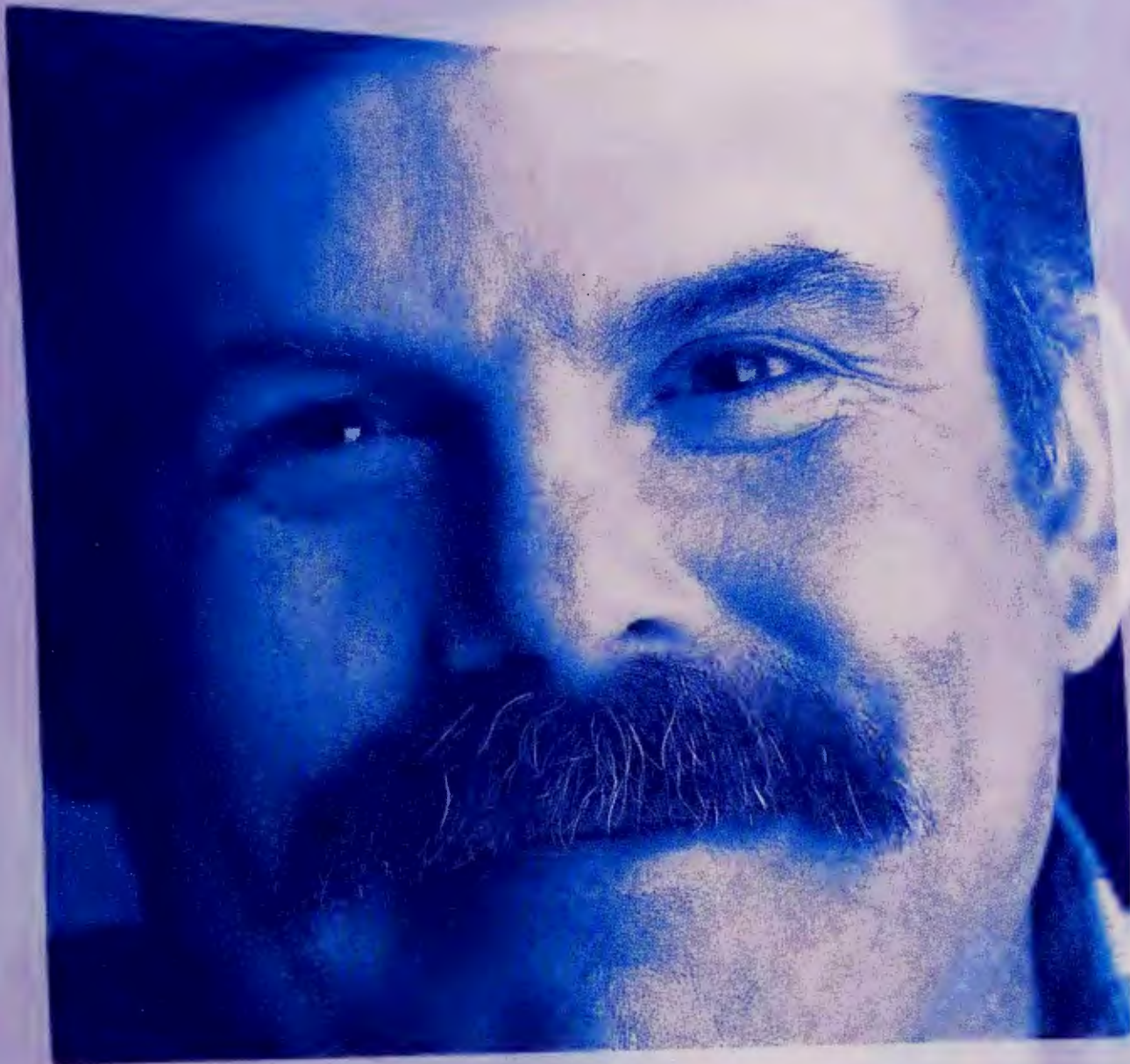

**Two hundred and sixty-five hours this month.
Twenty-eight days out of college.**



**Ten hours per day.
One hundred and thirty words per minute.**





NEC MultiSync 3V

Introducing the MultiSync® Value Series Monitors. The affordable solution for those who make your business run.

They're the people you count on to get the job done. From secretaries to shipping, they need all the help you can give them. Luckily, the 15" (13.8" diagonal viewable area) MultiSync® 3V and the new 14" (13" diagonal viewable area) MultiSync® 2V give them the bright, sharp images you'd expect from an NEC MultiSync monitor. You also get MPR II compliance, Mac and PC compatibility, high refresh rates and resolutions up to 1024 x 768 NI, all with a 3-year limited warranty. It's more than you'd expect at such a great price. But then again, you're probably used to getting the most for your money. Questions? Call 1-800-NEC-INFO. Or, for information via fax, call 1-800-366-0476 and request document #153501 and #143201. **The easiest monitors to live with for hours and hours: Ours.**

NEC



MultiSync 2V

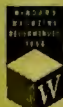

Optional cable adapter, required for Macintosh connection, available free from NEC. MultiSync is a registered trademark of NEC Technologies, Inc. The Energy Star emblem does not represent EPA endorsement of any product or service. © 1994 NEC Technologies, Inc.

Circle 187 on reader service card



Sports Access, Ltd. Regional Spreadsheet / 1990

| | | | |
|-------|-------|-------|-------|
| 1345 | 1345 | 6412 | 31321 |
| 3855 | 3855 | 1345 | 3245 |
| 3851 | 3951 | 9000 | 1345 |
| 1000 | 1000 | 7856 | 3855 |
| 7855 | 7855 | 11821 | 3551 |
| 1321 | 1321 | 3245 | 21000 |
| 3245 | 3245 | 16412 | 7855 |
| 6412 | 6412 | 5345 | 21321 |
| 213 | 1245 | 3855 | 3245 |
| 6412 | 3855 | 4000 | 31345 |
| 1345 | 3851 | 7855 | 3245 |
| 7855 | 1000 | 21321 | 55551 |
| 1345 | 7855 | 3245 | 10000 |
| 7855 | 6412 | 6412 | 7855 |
| 21321 | 21321 | 21321 | 6412 |
| 3245 | 3245 | 3245 | 3245 |
| 3245 | 3245 | 3245 | 3245 |

Encourage exhibitionism.

Get the new HP DeskJet 1200C printer. \$1,699.

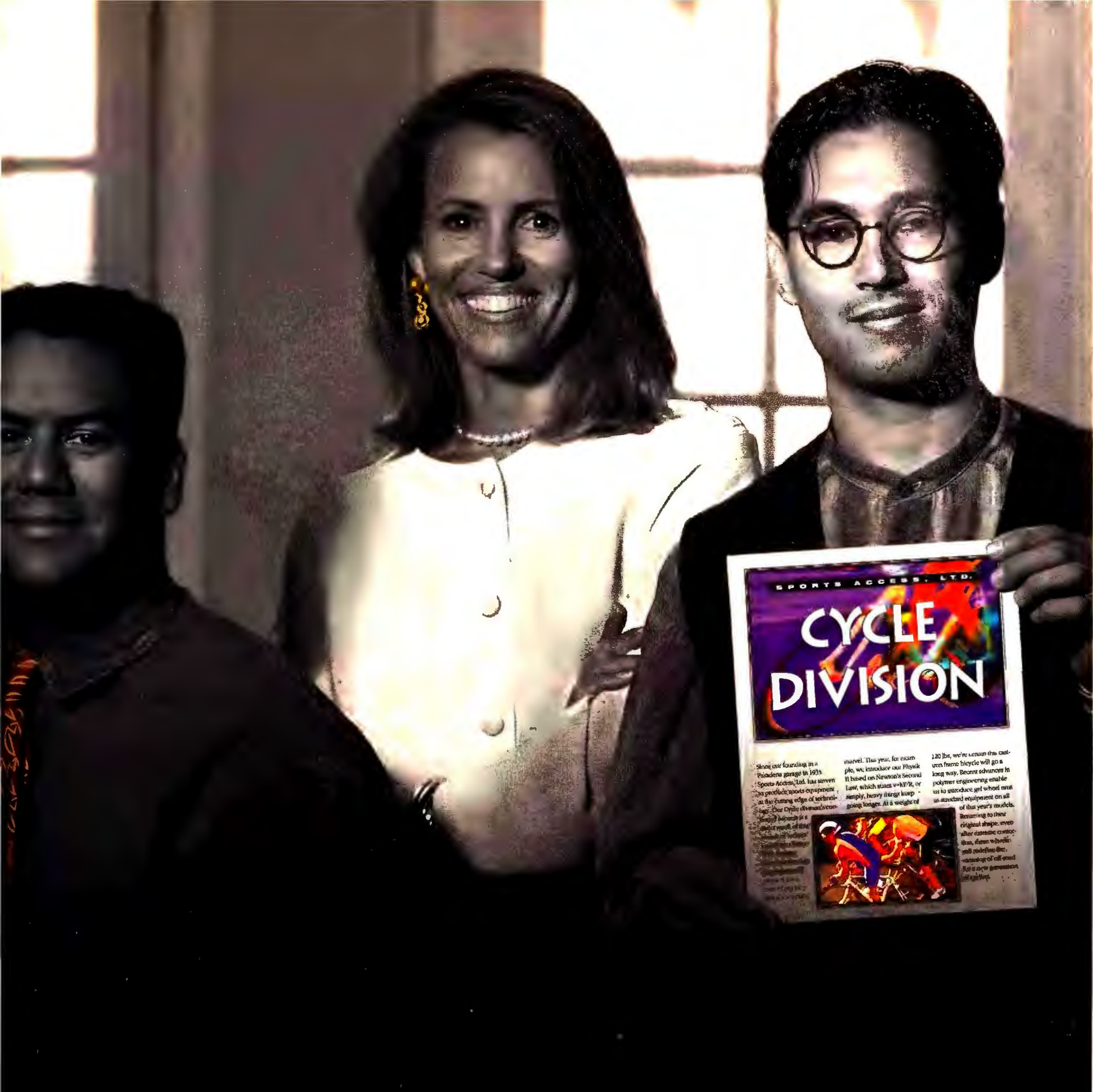

*Clear, vivid, 300-dpi color
with ColorSmart.*

*LaserJet compatibility
and networkability.*

*600 x 300-dpi text with
Resolution Enhancement
technology.*

*\$1,699 list price, actual
price may be lower.*



*The speed, stamina and
reliability you expect from HP.*

*For more information
and print samples call
1-800-821-8440, Ext. 8581.**

HP Printers



PC WORLD



Cover Story

120 Super Software Bargains: 50 for \$50 or Less

Who says cheap software is all arcade games and screen savers? Our team of shoppers scoured bargain bins and BBSs in search of productivity tools selling for \$50 or less. Our handpicked surprises include special-purpose word processors, databases, spreadsheets, and utilities—all designed to boost your productivity without breaking your budget. Plus...a guide to shareware and freeware online and on CD-ROM.

Special Report: Multimedia

258 Sound Advice: Audio Components for PCs

The right peripherals can enhance the CD-ROM audio experience. Here's our guide to buying speakers, mikes, and headphones.

265 DISCoROMa

Current releases to keep you from an autumn funk include Science Adventure II, Microsoft Complete Baseball, and SimCity.

Cover photography by Stan Musilek, digital composition by TX Unlimited/San Francisco

Telecommuting

143 Kiss the Office Goodbye!

While commuters curse at traffic, 8.8 million telecommuters in the United States are working at home. Research suggests that these workers might be up to 20 percent more productive than when they are in the office. We examine how technology and corporate culture are redefining where and how we work.

Systems

164 Top 20 PCs: Prices Plunge, Performance Climbs

The cost of Pentium, DX4, and DX2 PCs is plummeting, with prices dropping as much as \$940 since last month. And that's not all. We test record-breaking Pentium-90, Pentium-66, and notebook PCs. This month's best: Dell Dimension XPS P90, Diamond DT 486-66, Compaq LTE Elite, and IBM ThinkPad 500.

Graphics Boards

207 Top 10 Windows Accelerators: Price Cuts Shake Up List

Competition heats up as prices continue to drop and new graphics boards struggle to break into the Top 10.

Top of the News

56 100-MHz Pentium: The Fastest Yet

Micron's P100PCI PowerStation: stellar performance, earthshaking price of \$3798.

59 Easy Backup for Windows Drives

Conner's low-cost TapeStor 420 finally breaks the 250MB backup barrier.

60 Secrets to Building an All-Star Team

Stop! End the onslaught of E-mail and meetings with new work-group software.

64 Is This a Safer Way to Type?

Microsoft's \$99 keyboard debuts.

69 It's Stop and Go on the Internet

Reform bogs down, software speeds up.

72 Microsoft Settles: Business as Usual

Who's the real winner—Microsoft or you?

p. 164

Color Printers

236 High Color, Low Cost

With street prices falling below \$400, low-cost color printers are hot-ticket items. But the hidden costs of *using* a color printer—with costly consumables and poky performance—could make you see red. We'll help you choose a printer that'll be worth what you get out of it.

Reliability and Service Monitor

246 Win a Pentium-90 PC

How satisfied are you with your PC? Fill out and fax in this month's survey for a chance to win a Dell XPS P90 Pentium, a Best Buy PC from this month's Top 20 charts. Plus, fill out our PC World Reader Survey on page 245 for a chance to win an HP LaserJet 4P printer.

Here's How

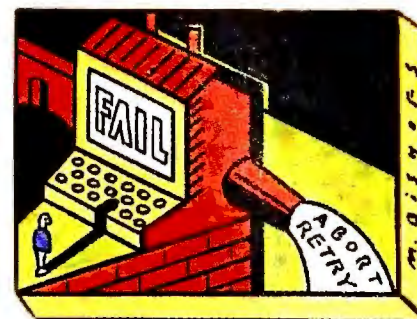

278 Help Line

282 Spreadsheets

286 Word Processing

292 Windows

298 Data Management

302 Publishing & Presentations

306 Communications

308 Hardware

312 Star-Dot-Star

315 Instant Reference Card: America Online for Windows

Databases

208 Windows Databases for Mortals

Will the new generation of databases bridge the chasm between power and ease of use? In search of databases for the rest of us, our Usability Lab asked users to evaluate the latest versions of File-Maker Pro, Q&A, Approach, Access, and Paradox. Here are our Best Buys.



p. 143

New Products

75 Packard Bell Spectria and AST Advantage Adventure multimedia PCs

76 Canon BJC-4000, Lexmark ExecJet IIc color ink jet printers

76 Toshiba XM-3501 CD-ROM drive

78 ZDS Z-Star EX notebook and Z-Player portable multimedia device

78 Genovation Parallel Keyboard 101, Alps LPT-101 keyboard and keypads

82 Aldus FreeHand 4.0 for Windows draw program

82 CheckMark Payroll

88 Visio 3.0 graphics software

88 TimeSheet Professional 3.0 for Windows

90 dBASE 5.0 for DOS

90 Collections Plus for DOS

91 GENie for Windows

91 Disk Historian file management software

92 HealthSoft medical CD-ROMs

92 Clark Howard's Consumer Survival Kit

106 LapLink for Windows

108 Crosstalk 2.2 for Windows with Crossfax

108 TravelCard Fast 28.8 PCMCIA fax-modem

112 Quick Takes

Departments

15 In This Issue

21 Letters

31 Consumer Watch: National Guide to PC User Groups

43 Real Problems, Real Solutions

51 Inside Source

357 Break Time

358 Home Office

Resources

12 How to Contact PC World

294 Coming Up

318 PC World Catalog

331 Mail-Order Shopping Guide

351 Advertiser Index

353 Editorial Product Index



PC World™ (ISSN 0737-8939) is published monthly at \$29.90 for one year (12 issues), \$59.80 for two years (24 issues), \$89.70 for three years (36 issues) by PC World Communications, Inc., 501 Second St. #600, San Francisco, CA 94107. Foreign orders must be prepaid in U.S. funds with additional postage. Add \$20 per year for Canada and Mexico; add \$46 per year for airmail for all other countries. Canadian GST Registration #R124669680. Second-class postage paid at San Francisco and additional mailing offices. Canada Post International Publications Mail Product, (Canadian Distribution) Sales Agreement No. 0463566. POSTMASTER: Send address changes to PC World, Subscription Dept., P.O. Box 55029, Boulder, CO 80322-5029. Editorial and business offices: 501 Second St. #600, San Francisco, CA 94107, 415/243-0500. Copyright © 1994, PC World Communications, Inc. All rights reserved. The trademark PC World is owned by International Data Group and used under license by PC World Communications, Inc. Consumer Watch and Star-Dot-Star are trademarks of PC World Communications, Inc. Printed in the United States.

There's Only One Winning Shot- The ZEOS® Pantera.™



April 12, 1994
Pentium-66
June 28, 1994
DX4-100



April 1994
Pentium-60
August 1994
Pentium-90



January 1994
486DX2-66
February 1994
486DX2-66
March 1994
486DX2-66
June 1994
486DX2-66
June 1994
Pentium-66
July 1994
Pentium-66
August 1994
Pentium-66
August 1994
Pentium-90
September 1994
Pentium-66
September 1994
Pentium-90



May 1994
Pentium-66



June 1994
Pentium-66
August 1994
Pentium-90



March 1994
486DX2-66

We're Racking 'Em Up

ZEOS is on an award-winning streak...with no end in sight. Unmatched in its success, our Pantera continues to rack up top industry awards—month after month.

Experts agree that the Pantera—based on Intel's Pentium, DX4 and 486 processors—is your sure shot.

Computer Shopper said: "ZEOS' Pantera was the obvious choice among the group...our best bet."

"ZEOS Pantera rose above the crowd and posted the most impressive performance numbers," reported *Windows Sources*.

PC/Computing concurred: "Rocket-fast performance and a great price make this our favorite Pentium of the lot."

Continuing with the ZEOS tradition of providing you with top performance, unwavering reliability and exceptional value, the ZEOS Pantera is unrivaled in its field.

Performance That's Unbeatable

The Pantera's supreme power and game-winning performance begins with a ZEOS designed motherboard,

one that is created specifically to take full advantage of the latest technological advancements. The motherboard is stocked with exceptional features such as an on-board



PCI Local Bus IDE Controller supporting up to four IDE devices. For the fastest video performance, every Pantera comes with a new 64-bit PCI video card *standard*.

The results are unparalleled. The Pentium-66 and Pentium-90 Pantera PCs were "the fastest system(s) ever tested" by *PC World*. "Mark a new high on the performance chart! They don't come any faster."

The ZEOS Pantera 66MHz and 90MHz also received the highest scores in all benchmark tests run by *Windows Sources*.

Every Angle Covered

From every angle, you'll come up a winner with the completely compatible Pantera. In addition to your choice of

processors, you can choose from one of our money-saving packages (many ready to ship the same day you order) or you can custom-design a system to your exact computing needs.

The best news: you don't need a lot of green to be a winner. As *PC/Computing* said: "We suggest you spend your money on this machine—it offers the best value of any system we tested." What's

more, you can buy with confidence because of our ongoing commitment to provide you with high-quality features and state-of-the-art technology at an affordable price.

Unequalled in performance, reliability, and value, the ZEOS Pantera "is the ultimate Power Desktop." As *PC World* said: "It's lightning fast, beautifully configured, and priced right. That's what power Best Buy is all about." To get a sure shot, call a ZEOS Systems Consultant now at 800-554-5220.



| Processors | Package 1 | Package 2 | Package 3 | Package 4 |
|--|---|---|---|---|
| 486SX-33 | \$1495 Lease \$64/mo. | \$1795 Lease \$66/mo. | \$2295 Lease \$84/mo. | \$2845 Lease \$104/mo. |
| 486DX-33 | \$1645 Lease \$60/mo. | \$1945 Lease \$71/mo. | \$2445 Lease \$87/mo. | \$2995 Lease \$110/mo. |
| 486DX2-50 | \$1645 Lease \$60/mo. | \$1945 Lease \$71/mo. | \$2445 Lease \$87/mo. | \$2995 Lease \$110/mo. |
| 486DX2-66 | \$1695 Lease \$62/mo. | \$1995 Lease \$73/mo. | \$2495 Lease \$91/mo. | \$3045 Lease \$101/mo. |
| Pentium-60 | \$1995 Lease \$73/mo. | \$2295 Lease \$84/mo. | \$2795 Lease \$102/mo. | \$3345 Lease \$111/mo. |
| Pentium-66 | \$2095 Lease \$77/mo. | \$2395 Lease \$88/mo. | \$2895 Lease \$106/mo. | \$3445 Lease \$115/mo. |
| Pentium-90 | \$2295 Lease \$84/mo. | \$2595 Lease \$95/mo. | \$3095 Lease \$103/mo. | \$3645 Lease \$121/mo. |
| Standard With Every ZEOS Pantera System: <ul style="list-style-type: none"> ➤ Genuine Intel® Processor, ZIF socket for easy upgrading. ➤ 64-bit PCI local bus color graphics card upgradable to 2MB. ➤ Two high-speed serial ports and one enhanced parallel port on the motherboard. ➤ Three PCI & 5 ISA slots. ➤ Socket for optional on-board Fast SCSI-2. ➤ Flash BIOS. ➤ 200 watt power supply with built-in surge suppressor. Switchable between 115/230V. ➤ ZEOS 101-key space-saving keyboard. ➤ FCC Certified Class B; UL Listed. ➤ ZEOS Customer Satisfaction Package. | <ul style="list-style-type: none"> ➤ 4MB RAM ➤ 214MB local bus IDE hard drive with 32K cache ➤ 3.5" 1.44MB floppy disk drive ➤ 64-bit Windows-accelerated PCI local bus SVGA color graphics card with 1MB RAM ➤ ZEOS 14" 1024 x 768 non-interlaced SVGA color monitor, .28mm dot pitch ➤ Six-bay desktop case with two cooling fans ➤ MS-DOS 6.2, Windows for Workgroups 3.11, Microsoft Mouse | <ul style="list-style-type: none"> ➤ 8MB RAM ➤ 528MB local bus IDE hard drive with 256K cache ➤ 2X CD-ROM drive, 3.5" 1.44MB FDD ➤ 64-bit Windows-accelerated PCI local bus SVGA color graphics card with 1MB RAM ➤ ZEOS 14" 1024 x 768 non-interlaced SVGA color monitor, .28mm dot pitch ➤ Six-bay desktop case with two cooling fans ➤ MS-DOS 6.2, Windows for Workgroups 3.11, Microsoft Mouse | <ul style="list-style-type: none"> ➤ 16MB RAM ➤ 720MB local bus IDE hard drive with 128K cache ➤ 2X CD-ROM drive, 3.5" 1.44MB FDD ➤ 64-bit Windows-accelerated PCI local bus SVGA color graphics card with 1MB RAM ➤ ZEOS 15" 1024 x 768 non-interlaced SVGA color monitor, .28mm dot pitch ➤ Six-bay desktop case with two cooling fans ➤ MS-DOS 6.2, Windows for Workgroups 3.11, Microsoft Mouse ➤ Choice of Lotus Windows application | <ul style="list-style-type: none"> ➤ 24MB RAM ➤ 1GB local bus IDE hard drive with 256K cache ➤ 2X CD-ROM drive, 3.5" 1.44MB FDD ➤ 64-bit Windows-accelerated PCI local bus SVGA color graphics card with 1MB RAM ➤ ZEOS 15" 1024 x 768 non-interlaced SVGA color monitor, .28mm dot pitch ➤ Six-bay desktop case with two cooling fans ➤ MS-DOS 6.2, Windows for Workgroups 3.11, Microsoft Mouse ➤ Choice of Lotus Windows application |
| | Pentium Extras: <ul style="list-style-type: none"> ➤ RAM expandable to 192MB. ➤ Business audio integrated on the motherboard. | 486 Extras: <ul style="list-style-type: none"> ➤ RAM expandable to 128MB. ➤ EPA Energy Star compliant. | <i>More processors available. Call for details.</i> | |

Favorite Options

528MB to 1GB Hard Drive Upgrade.....\$295

1MB to 2MB Video RAM Upgrade
For more colors and higher performance.....**\$59**

Diamond Stealth 64/PCI Video Card with 2mb vram
Fastest 64-bit accelerated video**\$249**

Upgrade from a 14" to a 15" Monitor
ZEOS SVGA NI, 1024 x 768, flat screen.....**\$95**

Upgrade from a 15" to a 17" Monitor
ZEOS SVGA NI, 1280 x 1024.....**\$395**

SCSI Controller Chip
For on-board SCSI. Includes drivers**\$49**

Internal 14.4/14.4 bps Send/Receive Fax Modem... \$129

ZNYX EtherAction 32
32-bit PCI Ethernet LAN adapter. Includes 10Base5, 10Base2, and 10BaseT connections...**\$199**

Internal Tape Backup
80 to 250MB. Includes backup software.....**\$159**

Multimedia Upgrade
16-bit sound card and stereo speakers**\$148**

10-Bay Vertical Case\$95

300W Power Supply Upgrade\$50

Lotus SmartSuite Upgrade
Five Windows applications (for Packages 3 & 4).....**\$299**

Many other affordable upgrades and options available. Call for details!



Nobody does more to support you after the sale. ZEOS has won six PC Magazine Readers' Choice for Service & Reliability awards. No other company has won more. And we were the first to provide you with 24-hour toll-free technical support—every day.

800-554-5220

**24 Hours a Day
365 Days a Year**



Fax Orders: 800-362-1205 or 612-362-1205. Phone Orders: Government: 800-245-2449, Outside U.S. and Canada: 612-362-1212. Purchase Orders, MasterCard, VISA, Am Ex, Discover, COD and affordable leasing programs.

Purchase orders are subject to approval. Business leasing programs available. Lease prices based on a 36-month lease; 10% purchase option. All prices, specifications and availability are subject to change without notice; call to confirm these and warranty details. Prices do not include shipping. Novell compatibility is Developer Tested Only. Novell makes no warranties with respect to this product. All products and company names are trademarks or registered trademarks of their respective holders. Intel Inside and Pentium Processor Logos are trademarks of Intel Corporation. ZEOS is a registered trademark; Computers Now! is a registered servicemark; Pantera is a trademark of ZEOS International Ltd. © 1994 ZEOS International Ltd., 1301 Industrial Blvd., Minneapolis, MN 55413 USA. ZEOS is a publicly traded company (NASDAQ symbol: ZEOS). PAN-PCW-9410

Circle 237 on reader service card

The **Highest** Point In Notebook Computing. The New **ZEOS** **Meridian.**TM

Highest Quality, Superior Performance & Power Up To 100MHz

Finally, desktop power to go. Travel around the world or to the highest peak. Work at home, in the office or on a plane. With the ZEOS Meridian line of color notebooks, the choices are endless and the power is unearthly.

What makes the Meridian the perfect workmate? Durable, sturdy construction that will travel anywhere, incredible power and performance that will take you to new heights, and more options than a road map. To meet your needs exactly, we offer you power, speed and memory choices—genuine Intel 486SX-33, 486DX2-50 or DX4-100 microprocessor; 4 or 8MB RAM user upgradable to 20MB; and IDE hard drives from 175MB to 350MB.

The Meridian includes the latest and hottest features: high-speed local bus video for super-fast video performance, two PCMCIA slots, and an 84-key keyboard with inverted "T" arrow keys and a new integrated TruePoint™ pointing device.

Meridian 400C Subnotebook

If you like to travel light, the Meridian 400C, at just under four pounds, is your ideal traveling companion and ultimate subnotebook.

The 400C features a 7.8" diagonal, STN color, backlit screen (backlit monochrome display is also available); two Type II PCMCIA slots; and an ergonomic palm rest. Packages 2 and 3 also include an external ultra-light (9 oz.) 3.5" 1.44MB floppy drive.

Meridian 800C Notebook

At 6 pounds and change, the Meridian 800C is light enough to travel anywhere yet it's large enough to use for presentations and regular desktop computing. You get the best of both worlds!

The 800C also includes a dual-scan color, backlit screen for



easy viewing; two Type II or one Type III PCMCIA slots; an internal 3.5" 1.44MB floppy drive; and an ergonomic palm rest.

Buy With Confidence



No matter which ZEOS notebook you purchase, you can be assured you're getting the best service and support in the business! ZEOS has won six *PC Magazine* Readers' Choice for Service & Reliability awards. No company has won more. In addition, ZEOS was the first to provide 24-hour

toll-free technical support for quick and accurate answers to your questions.

Reach the highest point in notebook computing with the new ZEOS Meridian Line. There's no limit. With its durable design, awesome performance and technologically-advanced features, you'll



be able to keep in touch with the office, write memos, organize your calendar, and work on priority documents—wherever you are. For power that will take you to the ends of the Earth or to the highest peak, call a ZEOS Systems Consultant today at 800-554-5220.

Standard With Every ZEOS Meridian™:



- Genuine Intel 486SX-33, 486DX2-50 or DX4-100 microprocessor.
- 8K (DX4: 16K) internal system cache.

- RAM expandable to 20MB.
- IDE hard drive upgradable to 350MB.
- High-speed local bus video with 1MB video RAM.
- Display: 640 x 480 color VGA backlit LCD,

- up to 256 colors. 400C: 7.8" diagonal STN color. 800C: 10.3" diagonal DSTN color.
- Supports an external SVGA color monitor at resolutions up to 1024 x 768.
- PCMCIA slots: 400C: 2 Type II, 800C: 2 Type II or 1 Type III.
- 84-key keyboard with embedded numeric keypad and 12 dedicated function keys, inverted "T."
- Eraser-shaped integrated TruePoint™ pointing device.
- Replaceable, rechargeable NiMH battery.
- Serial port, enhanced parallel port, external

- VGA video port, external keyboard or PS/2 mouse port (800C includes both). 400C also with external floppy drive port.
- Full power management features include Low Power mode and programmable Standby features.
- AC-DC adapter with full range from AC110-240V to DC.
- 400C: 7.8" x 10.2" x 1.7"; 3.9 lbs. 800C: 8.9" x 11.7" x 1.9"; 6.3 lbs.
- EPA Energy Star compliant.
- FCC Certified Class B; UL Listed.
- ZEOS Customer Satisfaction package.

| Processors | Package 1 | | Package 2 | | Package 3 | |
|---|---|----------------------------------|---|----------------------------------|--|----------------------------------|
| | 400C | 800C | 400C | 800C | 400C | 800C |
| 486SX-33 | \$1995 Lease \$73/mo. | \$2295 Lease \$84/mo. | \$2295 Lease \$84/mo. | \$2495 Lease \$91/mo. | \$2595 Lease \$95/mo. | \$2795 Lease \$102/mo. |
| 486DX2-50 | \$2195 Lease \$80/mo. | \$2495 Lease \$91/mo. | \$2495 Lease \$91/mo. | \$2695 Lease \$99/mo. | \$2795 Lease \$102/mo. | \$2995 Lease \$110/mo. |
| DX4-100 | \$2495 Lease \$91/mo. | \$2795 Lease \$102/mo. | \$2795 Lease \$102/mo. | \$2995 Lease \$110/mo. | \$3095 Lease \$103/mo. | \$3295 Lease \$110/mo. |
| \$300 off with monochrome display! (400C only) | <ul style="list-style-type: none"> ➤ 4MB RAM ➤ 175MB IDE hard drive ➤ 800C only: Internal 3.5" 1.44MB floppy drive ➤ MS-DOS 6.2 | | <ul style="list-style-type: none"> ➤ 4MB RAM ➤ 260MB IDE hard drive ➤ 3.5" 1.44MB floppy drive, 400C: External, 800C: Internal ➤ Custom carrying case ➤ MS-DOS 6.2 ➤ Microsoft Windows for Workgroups 3.11 ➤ Lotus Organizer | | <ul style="list-style-type: none"> ➤ 8MB RAM ➤ 350MB IDE hard drive ➤ 3.5" 1.44MB floppy drive, 400C: External, 800C: Internal ➤ Custom carrying case ➤ Extra battery ➤ MS-DOS 6.2 ➤ Microsoft Windows for Workgroups 3.11 ➤ Lotus Organizer | |

Fax Orders: 800-362-1205 or 612-362-1205. Phone Orders: Outside U.S. and Canada: 612-362-1212, Government: 800-245-2449, ZEOS Information Systems, Inc. GSA #GS00K94AGS5176. Purchase Orders, MasterCard, VISA, Am Ex, Discover, COD and affordable leasing programs.

800-554-5220
24 Hours a Day • 365 Days a Year



Purchase orders are subject to approval. Business leasing programs available. Lease prices based on a 36-month lease; 10% purchase option. All prices, specifications and availability are subject to change without notice, call to confirm these and warranty details. Prices do not include shipping. The Energy Star emblem does not represent EPA endorsement of any product or service. All products and company names are trademarks or registered trademarks of their respective holders. Intel Inside Logo is a trademark of Intel Corporation. ZEOS is a registered trademark, Computers Now! is a registered servicemark, ZEOS Meridian and TruePoint are trademarks of ZEOS International Ltd. © 1994 ZEOS International Ltd., 1301 Industrial Blvd., Minneapolis, MN 55413 USA. ZEOS is a publicly traded company (NASDAQ symbol: ZEOS). MER-PCW-9410

A Pad for Everyone!



Moustrak
customizes

mouspads, wrist-
pads, and graphic pads.

And now available is our new line
of Star Trek® graphic mouspads and
Colani ergonomic mice. Dealers call
for a display sample (custom orders
in quantities of 50 pc. or more) –
retail price for our graphic pads
ranges from \$9.95 to \$15.95.

MOUSTRAK™ INC.

United States-800-221-6687
International-702-884-1925
Fax-702-884-1827
Canada-800-668-8440

STAR TREK is a Registered Trademark of
Paramount Pictures

EDITOR IN CHIEF Philip Lemmons

EDITOR Cathryn Baskin

EXECUTIVE EDITOR Russell Glitman

MANAGING EDITOR Luis Camus

ART DIRECTOR Robert Kanen

SENIOR EDITORS

Features Steve Fox

Consumer Issues Roberta Furger

Reviews Owen Linderholm

News Joe Abemathy

SENIOR TECHNICAL EDITOR Karl Koessel

EAST COAST EDITOR Randy Ross

EDITORIAL

Assistant Managing Editor Anne Kandra

Associate Editors Jeff Bertolucci, Rex

Farrance, Bryan Hastings, Michael S. Lasky,

Dan Miller, Lincoln Spector, Christina Wood

Assistant Editors Michael Desmond, John

Goddard, Anita Hamilton, Melissa Riofrio

Assistant Technical Editor Shane Rau

Asst. Editor, East Coast Laurianne McLaughlin

Editorial Assistant Caroline Jones

Fact Checker Arden M. Hoffman

Copy Chief Richard Johnson

Senior Copy Editors Barbara Lewis,

Marla Miyashiro, Peggy Nauts

Copy Editors Stephen Compton, Gail Nelson

Editorial Production Associate Henry Pham

Assistant to the Editor in Chief Ken Blaylock

Administrative Assistants Stephanie Daigre,

Heidi Zinsmeister Wolff

Business Manager Scott Danish

Librarian Stella Chan

ART & DESIGN

Associate Art Director Greg Silva

Senior Designers Barbara Adamson,

Laura Guenin

Senior Design Associates Tim J Luddy,

Carolyn Perot

Senior Designer, Infographics Jeff Berlin

Assistant Designer, Infographics Hope Winslow

Contributing Designer Jonas Höglund

Production Artist Marlene Tobias

CONTRIBUTING EDITORS

Anita Amirrezvani, Steve Bass, TJ Byers,

George Campbell, David Coursey, Scott

Dunn, Bronwyn Fryer, Brett Glass, Michael

Goodwin, Judy Heim, Richard Jantz, Eric

Knorr, Celeste Robinson, Richard Scoville,

Scott Spanbauer, Daniel Tynan

PC WORLD TEST CENTER

Director Gregory Smith

Manager, Performance Testing

Ulrike Diehlmann

Manager, Usability Testing Dean Andrews

Senior Analyst Susan Silvius

Performance Analyst Dave Casini

Test Center Coordinator Mike Salayko

USER GROUP ADVISORY BOARD

Steve Bass, Pasadena IBM Users Group;

Roger Bender, Microcomputer Managers

Association; Jack Bolton, Atlanta PC User's

Group (APCUG); Brian Camenker, Boston

Computer Society; Rollie Cole, APCUG;

Paul Curtis, APCUG; Mary Dolce, Chicago

Computer Society; Sandy Frunzi, Las Vegas

PC User Group; Al Harrison, Houston Area

League PC Users; David Hoffman, NYPC;

Joseph Rigo, NYPC; Irving Samuels, Capital

PC User Group

Founder David Bunnell

Founding Editor Andrew Fluegelman

PC WORLD LOTUS EDITION

Executive Editor Eric Bender

Senior Associate Editors Richard Cranford,

Ann Kremers, Carrie Thomas

Associate Editors Catherine Kenny, Andrea C.

Powers, Carol White

LOTUS EDITION MAILING ADDRESS

77 Franklin St. #300, Boston, MA 02110

Phone: 617/482-8470 Fax: 617/426-0235

LOTUS PUBLISHING CORPORATION

Publisher Craig G. Pierce

Editor in Chief Jennifer J. Smith

Marketing Director Jacqueline L. Migell

Production Manager Andrew Ochrymowych

PC WORLD ONLINE

Publisher Jim Moody (America Online,

PCW JimM; CompuServe, 71154,212)

Director of Online Services Dennis Sheridan

(America Online, PCW Dennis; CompuServe,

71154,362)

Director of Sales and Marketing Thomas Gewecke

(America Online, PCW Thomas; CompuServe,

72520,2165)

Systems Operator Nancy H. Miller (PC World

Direct BBS, 415/974-7303)

Administrative Assistant Licia Slimon

(America Online, PCW Licia; CompuServe,

71154,767)

PC WORLD COMMUNICATIONS, INC.

President, CEO Patrick Kenealy

Publisher, COO Richard J. Marino

Senior VP, Circulation, Marketing, Research

Heather Martin Maier

VP, Director of Advertising Jeff Edman

VP, Manufacturing Linda Manes Goodwin

VP, Human Resources Richard Willoughby

VP, Finance Vicki Peilen

ZEOS Can Ship Today!

Our most popular packages can be shipped the day you call. Guaranteed!

It's true. With our special *Computers Now!* program, many of our award-winning and most popular packages can be shipped the day you call.

It's As Easy As:

1 Choose the ZEOS system package you want.

(A sampling of our *Computers Now!* packages is shown at right.)

2 For same-day shipping, call ZEOS at 800-554-5220 before 1 p.m. CDT, Monday-Friday.

3 Upon credit approval, we'll ship your system *the same day you order!*

Our Guarantee:

If we accept your order for immediate shipment and fail to ship your system under the conditions outlined, we will ship it *at our expense* as soon as it is ready.*

Need A Bigger Monitor?

We can upgrade your *Computers Now!* desktop or vertical system with a larger monitor—and still ship it the same day you order!*



486DX2-50 \$1945
486DX2-66 \$1995

Package #2:

- 8MB RAM
- 528MB local bus IDE hard drive, 256K cache
- 2X CD-ROM drive, 3.5" 1.44MB FDD
- PCI local bus SVGA video
- SVGA color monitor
- MS-DOS, Windows for Workgroups, Microsoft Mouse



486DX2-66 \$2445

Top Gun:

The above system modified to include:

- 256K SRAM cache
- Diamond Stealth 64/PCI local bus graphics with 2MB RAM
- 15" SVGA color monitor upgrade
- 14.4/14.4 send/receive fax modem
- Choice of Lotus Windows application



DX4-100 \$2845

Editors' 100:

- 16MB RAM, 256K SRAM cache
- 528MB local bus IDE hard drive, 256K cache
- 2X CD-ROM drive, 3.5" 1.44MB FDD
- Diamond Stealth 64/PCI local bus graphics with 2MB VRAM
- 14" SVGA color monitor
- MS-DOS, Windows for Workgroups, Microsoft Mouse
- Choice of Lotus Windows application



Pentium-66 \$2995
Pentium-90 \$3195

Editors' Choice:

The above system modified to include:

- 15" SVGA color monitor upgrade
- 10-bay vertical case



Pentium-66 \$3538
Pentium-90 \$3738

Best MM:

- 16MB RAM, 256K SRAM cache
- 528MB local bus IDE hard drive, 256K cache
- 2X CD-ROM drive, 3.5" 1.44MB FDD
- 16-bit sound card, stereo speakers
- Diamond Stealth 64/PCI local bus graphics with 2MB VRAM
- 17" SVGA color monitor
- 10-bay vertical case
- MS-DOS, Windows for Workgroups, Microsoft Mouse
- Choice of Lotus Windows application

Pentium-90 \$4495

Best MM Supreme:

The above system modified to include:

- 24MB RAM
- 1GB local bus IDE hard drive, 256K cache
- Altec Lansing high-power speakers



486SX-25 \$1195

Package #1:

- 4MB RAM, 128K SRAM cache
- 214MB hard drive, 32K cache
- 3.5" 1.44MB floppy drive
- VESA local bus SVGA color video
- SVGA color monitor
- MS-DOS, Windows for Workgroups, Microsoft Mouse



486SL-25 \$1544

Package #2 Plus:

- 4MB RAM
- 80MB IDE hard drive
- External 3.5" 1.44MB floppy drive
- Internal fax modem
- MS-DOS, Windows for Workgroups
- Lotus Organizer
- 9.7" x 6.1"; 3.9 lbs.



486SL-33 \$2195

Package #3:

- 8MB RAM
- 260MB IDE hard drive
- Internal 96/24 send/receive fax modem
- Custom carrying case
- Extra battery
- External charging stand
- MS-DOS, Windows for Workgroups
- 8.5" to 11.3" x 1.75" to 2.25"; 5.6 lbs.

*Orders must be for Computers Now! configurations; we've listed just a sampling here. Since we continuously update this list of configurations, please call to confirm your system is on the list. This offer is good only as long as these pre-built systems remain in stock. Other ZEOS systems and custom configurations may take slightly longer—about a week. All orders are subject to credit approval. Monitor upgrades available on all desktop Computers Now! packages. Orders must be received by 1 p.m. Central Time, M-F.

Purchase orders are subject to approval. Business leasing programs available. Lease prices based on a 36-month lease; 10% purchase option. All prices, specifications and availability are subject to change without notice; call to confirm these and warranty details. Prices do not include shipping. Novell compatibility is Developer Tested Only. Novell makes no warranties with respect to this product. The Energy Star emblem does not represent EPA endorsement of any product or service. All products and company names are trademarks or registered trademarks of their respective holders. Intel Inside and Pentium Processor Logos are trademarks of Intel Corporation. ZEOS and Contenda are registered trademarks; Computers Now! is a registered servicemark; Pantera, Ambra and Freestyle are trademarks of ZEOS International Ltd. © 1994 ZEOS International Ltd., 1301 Industrial Blvd., Minneapolis, MN 55413 USA. ZEOS is a publicly traded company (NASDAQ symbol: ZEOS). NOW-PCW-9410

800-554-5220
24 Hours a Day • 365 Days a Year



Fax Orders: 800-362-1205 or 612-362-1205. Phone Orders: Outside U.S. and Canada: 612-362-1212. Government: 800-245-2449. ZEOS Information Systems, Inc. GSA# GS00K94AGS5176. Purchase Orders, MasterCard, VISA, Am Ex, Discover, COD and leasing programs.

HOW TO CONTACT PC WORLD

FREE PRODUCT INFORMATION



Acma

Personal Computers
ext. 118

MAG InnoVision

Monitors • ext. 301

Okidata

Printers • ext. 238

Rose Electronics

Printer Sharing &
Networking Peripherals
ext. 145

**CALL HOTLINE:
1-800-234-0455**

- ▶ Press 1.
- ▶ Enter the extension number that corresponds to the company you want to receive information from.
- ▶ Enter your fax number.

**RECEIVE
INSTANTLY...
BY FAX**



PC WORLD

MAIL

PC World Editorial, 501 Second St. #600,
San Francisco, CA 94107
Phone: 415/243-0500 Fax: 415/442-1891
America Online: keyword PC WORLD
CompuServe: GO PWOForum
MCI Mail: PC World Editorial or 179-3813
Internet: letters@pcworld.com

SUBSCRIPTION SERVICES, ADDRESS CHANGES

For *PC World* and *PC World Lotus Edition*: Call toll-free 800/234-3498 (303/447-9330 in Colorado and Canada), or write Subscriber Services, P.O. Box 55029, Boulder, CO 80322-5029. To place new orders, call 800/825-7595.

PC WORLD ONLINE

You can contact the editors electronically on PC World Online via America Online and CompuServe. PC World Online features current and back issues of *PC World* and *PC World Lotus Edition*, a software library, and message boards.

To obtain a free America Online starter kit, call 800/827-6364.

To join PC World Online on CompuServe, set your communications software to 7 data bits, even parity, and 1 stop bit. To find out your local access number, dial 800/346-3247 (modem) and type **Phonss** at the Host Name ID prompt. Fill in the requested information. Then dial again using the local access number, and once connected, press **<Enter>**. Fill out the screen as follows:

Host Name: **CIS** User ID: **177000,5605**

Password: **COMPUERVE** Agreement#: **PCWORLD**

Serial Number: **<Enter>**

If you require further assistance, or if you would like to receive the *PC World* customized interface, call CompuServe customer assistance at 800/848-8990, 800/635-6225 in Canada. Order membership kits after business hours by calling 800/848-8199.

LETTERS TO THE EDITOR

Send editorial correspondence electronically to the Message Board on PC World Online; Internet, letters@pcworld.com; MCI Mail, 666-2936 or PCWLetters; or mail it to *Letters* at *PC World*.

Include your name, city, and state. We reserve the right to edit letters.

CONSUMER WATCH

Send consumer-related questions and complaints electronically to the Consumer Watch forum on PC World Online; MCI Mail, PC World Editorial; or mail them to *Consumer Watch* at *PC World*.

REAL PROBLEMS, REAL SOLUTIONS

Send article ideas—including a brief outline of your company, job, problem, and solution as well as your name, address, and phone number—electronically to the Real Problems, Real Solutions forum on PC World Online; CompuServe, 72614,1534; 415/326-4304 (fax); mail them to *Real Problems, Real Solutions* at *PC World*; or call us at 415/978-3212. *PC World* pays \$300 per published column.

INSIDE SOURCE

Send editorial correspondence electronically to CompuServe, 76711,23; MCI Mail, PCLETTER; America Online, DCOURSEY; or mail it to *Inside Source* at *PC World*.

HERE'S HOW

Send questions electronically to the appropriate forum on PC World Online (for example, send *Help Line* questions to the Help Line forum) or to the online address below, or mail them to *PC World*.

Contact editors at the following addresses:

Help Line: CompuServe, 74055,412; MCI Mail, 179-3813; Internet, scott_spanbauer@pcworld.com

Spreadsheets: CompuServe, 72341,2727;

MCI Mail, 357-4517; Internet, richard_scoville@pcworld.com

Word Processing: CompuServe, 71571,222;

MCI Mail, GCAMPBELL; Internet, george_campbell@pcworld.com

Windows: CompuServe, 74055,412; Internet, pcwsdunn@aol.com

Data Management: CompuServe, 74055,412; Internet, celeste_robinson@pcworld.com

Publishing & Presentations: MCI Mail, RJANTZ; Internet, richard_jantz@pcworld.com. Mail makeover candidates, preferably clean and unfolded, to *Publishing & Presentations, Makeovers*, at *PC World*

Communications: CompuServe, 75300,713; MCI Mail, 312-7737; GENie, JUDY.HEIM; Internet, 3127737@mcimail.com

Hardware: MCI Mail, 459-7102; Internet, eric_knorr@pcworld.com

Star-Dot-Star: CompuServe, 74055,412; Internet, rogue@well.sf.ca.us

HOME OFFICE

Send editorial correspondence electronically to the Home Office forum on PC World Online; CompuServe, 71333,130; or mail it to *Home Office* at *PC World*.

READER SUBMISSIONS

Send us your technical problems and solutions. *PC World* pays \$25 for each *Power Tip* we publish, \$200 to the user group featured in *User Group Tips*, \$25 to \$200 for *Star-Dot-Star* items, \$50 for questions used in the *Here's How* section, and \$200 for items made over in *Publishing & Presentations*. Keep submissions brief (*Power Tips* to 100 words or less); accepted submissions will be acknowledged by payment.

NEW PRODUCT ANNOUNCEMENTS

Address hardware and software press releases to *New Products* at *PC World* or call 415/978-3212.

REPRINTS AND PERMISSIONS

You must have permission before reproducing any material from *PC World* and *PC World Lotus Edition*. To quote from or reprint any portion of any article, or to use artwork or photographs from the magazine, send a written request to *PC World*, Reprints and Permissions, 501 Second St. #600, San Francisco, CA 94107; include a phone number for a fast response. To order reprints of your company's editorial coverage in *PC World* or *PC World Lotus Edition*, call 415/978-3353.

BACK ISSUES

PC World and *PC World Lotus Edition* are available on microfilm and microfiche from UMI, 300 N. Zeeb Rd., Ann Arbor, MI 48106-1346; 800/521-0600. Issues and article copies are also available from UMI.



33-MHZ
50-MHZ
66-MHZ

486 power•ful

af•ford•able **\$745** STARTING AT

 con•ser•va•tion

graph•i•cal

ACCELERATED
VIDEO

thanks to the new ALR Express, the whole relationship between price and performance has just been redefined. Powered by your choice of fast 486SX and 486DX2 microprocessors and fortified with accelerated graphics, the ALR Express flies through Windows™ without hesitation. Even the lowest priced models run at a quick 33-MHz. Yet all this performance is available for less than \$750! A perfect home office PC, network node, or general business system, the Express is an ideal match for today's sophisticated desktop publishing/wordpro-

cessing software and graphics oriented spreadsheet programs. Built for long-lasting performance, it offers a single chip upgrade path to higher levels of 486 processing and Pentium™ Overdrive™ technology.

Best of all, the Express is built by ALR. With a roster of recent awards that includes PC World's "Best Buy", 1994, "CADalyst's" "Highly Recommended," PC magazines "Editor's Choice," BYTE's "Best of Spring Comdex, 1993," and Le Monde Informatique's "Product of the Year, 1993" ALR systems have

become an established favorite among PC specialists and users worldwide.

So come on, find out what all the critics have been raving about. Visit your nearest authorized ALR reseller, and take a look at the new ALR Express and our complete family of award-winning systems and multimedia solutions. For more information call ALR today:

1•800•444•4ALR

ALR can be reached on CompuServe—GO ALR INC

How do you teach an old or new PC new tricks?

mul•ti•me•dia

Install an ALR Digital Express Multimedia Kit! Featuring the same type of commitment to performance and value that's found in our Express systems, this kit will add state-of-the-art multimedia capabilities to your old PC or your new ALR system.



- Double Speed CD-ROM Drive
- 16-bit Wavetable Stereo Soundcard with DSP
- Speakers
- Software
- Manuals and Cables

ALR
Advanced Logic Research, Inc.

9401 Jeronimo,
Irvine CA 92718
TEL: (714) 581-6770
FAX: (714) 581-9240

System shown with ALR monitor and equipment.

If you've ever owned a copy of Norton Utilities®, you know you don't need a super-hero's cape to have magic-like powers.

Famous for its daring rescues and recoveries, Norton Utilities is one of the most honored software programs in the history of personal computing. And now there's new Norton Utilities 8.0.

The first software package to combine true Windows recovery

• • • • •
*Like Speed Disk,
Norton Disk Doctor
runs in the background.*
• • • • •

and repair in one great package.

Our new System Watch monitors virtually everything going on within your Windows environment. What's more, it provides real-time crash protection by alerting you to any

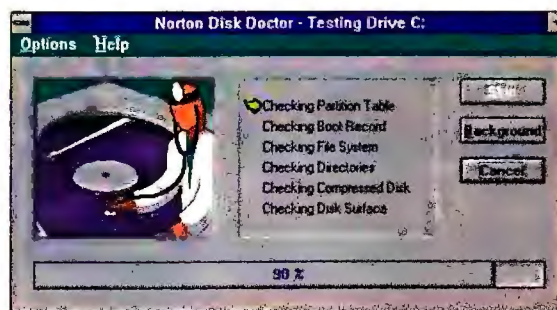

complete diagnostic tool set for analyzing all of your computer's hardware

components from drives to video.

There's also our new Interrupt Conflict testing to help eliminate conflicts and their subsequent lock-ups and to make it easier for you to

AFTER YEARS OF SAVING DOS USERS, NOW YOU CAN MAKE THE WORLD SAFE FOR WINDOWS, TOO.

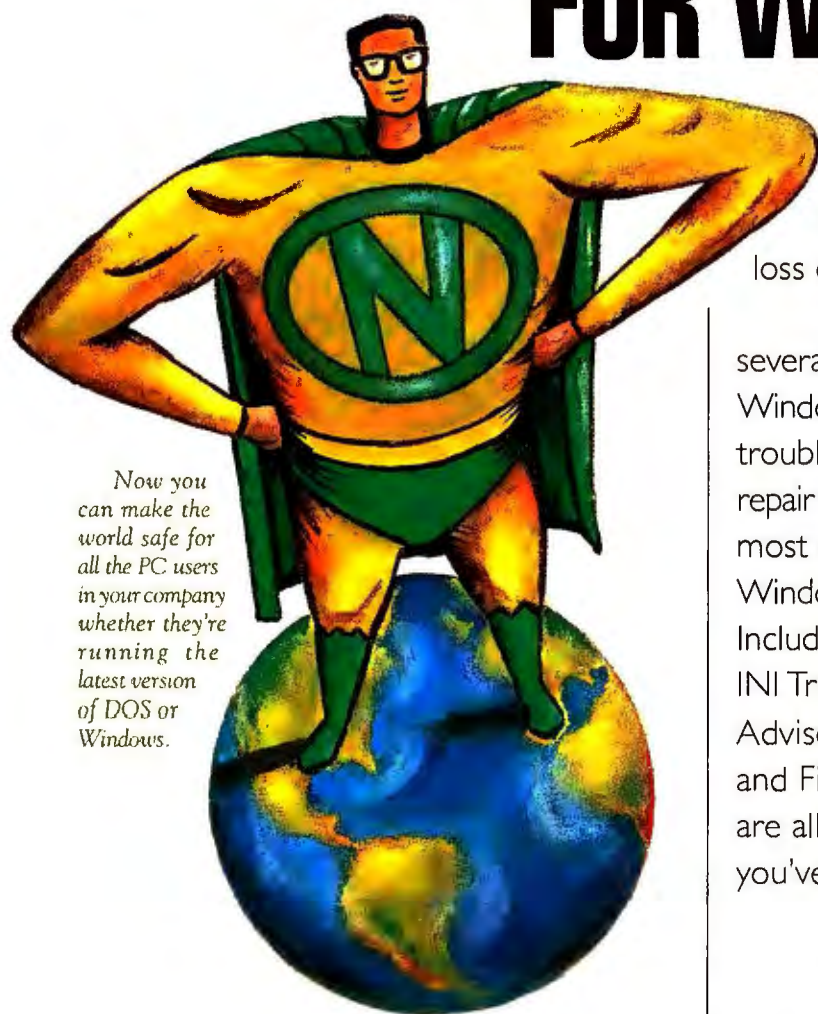

Now you can make the world safe for all the PC users in your company whether they're running the latest version of DOS or Windows.

potentially dangerous situations that could result in system failure and the loss of your data.

There are still several other new Windows utilities for trouble-shooting and repairing even the most challenging of Windows problems. Including INI Tuner, INI Tracker, INI Advisor, INI Editor

and File Compare. And there are all the classic DOS utilities you've come to rely upon.

A MONUMENTAL NEW UPGRADE.

Both Speed Disk™ and Disk Doctor® now operate in the background. Providing continuous disk optimization and file system analysis and repair.

You'll find support for the widest range of compression formats under both DOS and Windows. In addition, there's a

install new devices on your system.

It all adds up to a major upgrade that InfoWorld rated a staggering 9.4 out of 10 in their May 9, 1994 review.

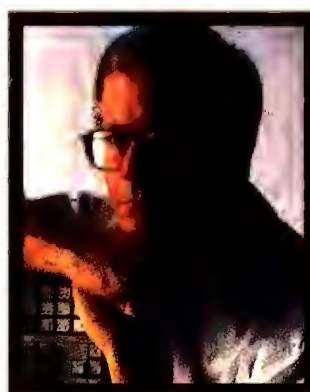

The pioneer of data protection and recovery brings you the new improved Norton Utilities 8.0.

And, if you are one of those MIS super-heroes, ask about our new Norton Utilities Administrator™. It's the fast and easy way to distribute Norton Utilities 8.0 to every desktop in your office.

Just zap on over to your local computer retailer or visit your software store today.

Or to receive more detailed purchasing information, call us at 1-800-628-4777, ext. 9227.*

So for maximum protection, always boot your PC with Norton Utilities 8.0 at the start of your day.

It'll make your world a happier and safer place.

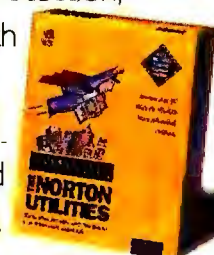

SYMANTEC.®

*For more information in Canada, call 1-800-667-8661. Symantec, Norton Utilities and Norton Disk Doctor are registered trademarks of Symantec Corporation. Norton Utilities Administrator and Norton Speed Disk are trademarks of Symantec Corporation. All other brand names or trademarks are the property of their respective holders. ©1994 Symantec Corporation. All rights reserved.

IBM and Apple Fumble Windows Challenge



With Windows 4.0 nearing its release date, three imminent events make this an important time to judge Microsoft challengers. IBM will soon ship its PowerPC mod-

els with desktop operating systems, and it plans to release a new version of OS/2 this fall. Apple is about to announce the first licensees for the Macintosh Operating System. Will these industry giants succeed in delivering greater choice in the look and feel of your desktop?

Because Apple and IBM are involved jointly in the development of the PowerPC chip, and because the Mac OS will be licensed only for PowerPC-based machines, let's begin by examining that area. As of this writing, Apple has sold 350,000 Power Macintosh units. IBM's PowerPC sales to date have all been for UNIX systems. PowerPC versions of Windows NT and Sun Microsystems' Solaris are coming, too, but IBM has always put its emphasis on developing OS/2 for the PowerPC.

That's already five different operating systems dividing the installed base of PowerPC hardware.

The Great Divide

There are other divisions as well: Apple's Power Macs and IBM's PowerPC systems suffer from hardware incompatibilities; IBM's "human centered" interfaces for the Workplace OS will force changes in OS/2 apps; and the installed base of Power Macintosh users is divided into three groups with varying software needs: publishing industry professionals, academics, and individual home or small-business users.

The net effect of all this is that the software market for the PowerPC—wonderful family of processors though it is—is increasingly fragmented. This inspires hesitation rather than develop-

ment, which means fewer applications to make buying a PowerPC worthwhile.

The best hope for the PowerPC as a market force is that one of these segments will engulf the rest. Apple's 350,000 installed units makes the Power Macintosh the clear leader. Unfortunately for Apple, many software developers lost interest in the Mac when its market share dropped to 10 percent. And the Power Mac has yet to penetrate mainstream business—a failure Apple attributes to the delay in availability of Microsoft Word and Excel for the Power Mac.

Some at Apple believe that the dearth of OS/2 applications will force IBM to adopt the Mac OS on IBM's PowerPC systems. Conversely, there are people at IBM who think their company doesn't need Apple, since putting the same operating system microkernel in IBM PowerPC units, workstations, minicomputers, and mainframes will generate hundreds of new applications for OS/2. Both groups are dreaming. Apple's dreams will shatter because IBM can't simply convert to the Mac OS when it's still unavailable for IBM's Intel-based PCs. IBM's dreams will also be dashed, because future microkernel-based workstations, minis, and mainframes offer little enticement to developers, who favor the volume economics of the PC over anything that these types of hardware can offer.

Missed the Point

Apple and IBM announced their joint effort on July 3, 1991, promising a cross-platform operating system that would run DOS, Windows, OS/2, and Mac applications. More than three years after this grand alliance, meant to give the industry an alternative to the Intel-Microsoft axis, Apple and IBM seem to have missed the point. Apple now

promises preemptive multitasking and memory protection for apps in the 1996 Mac OS release. But OS/2 offers those features now. Similarly, IBM promises human-centered interfaces in future versions of OS/2, when the Macintosh already has an appealing user interface. An effective alliance would have harnessed each partner's strength, created a large and uniform installed base to attract developers, and beaten Microsoft to market. Taligent—IBM and Apple's joint venture that will offer a high-end environment for developing custom corporate applications—may be a serious potential rival to NextStep, but it will hardly be a best-seller at Egghead.

Windows 4.0 will soon arrive with a friendly user interface, preemptive multitasking, memory protection for each

An effective alliance would've harnessed each partner's strength, created a large installed base, and beaten Microsoft to market.

32-bit application, and backward compatibility with thousands of 16-bit programs. The introduction of Windows 4.0 is also going to prompt a great rush of new 32-bit applications. By concentrating on the fundamentals, Microsoft may well have shut the window on IBM's and Apple's hopes of becoming major operating system providers. Over the long term, this is both bad for you and bad for the computer industry. Rather than rail at Microsoft, however, we should all be shaking our heads at the failure of these two industry leaders to present software developers with a reasonable alternative.

Phil Lemmons

Phil Lemmons, Editor in Chief

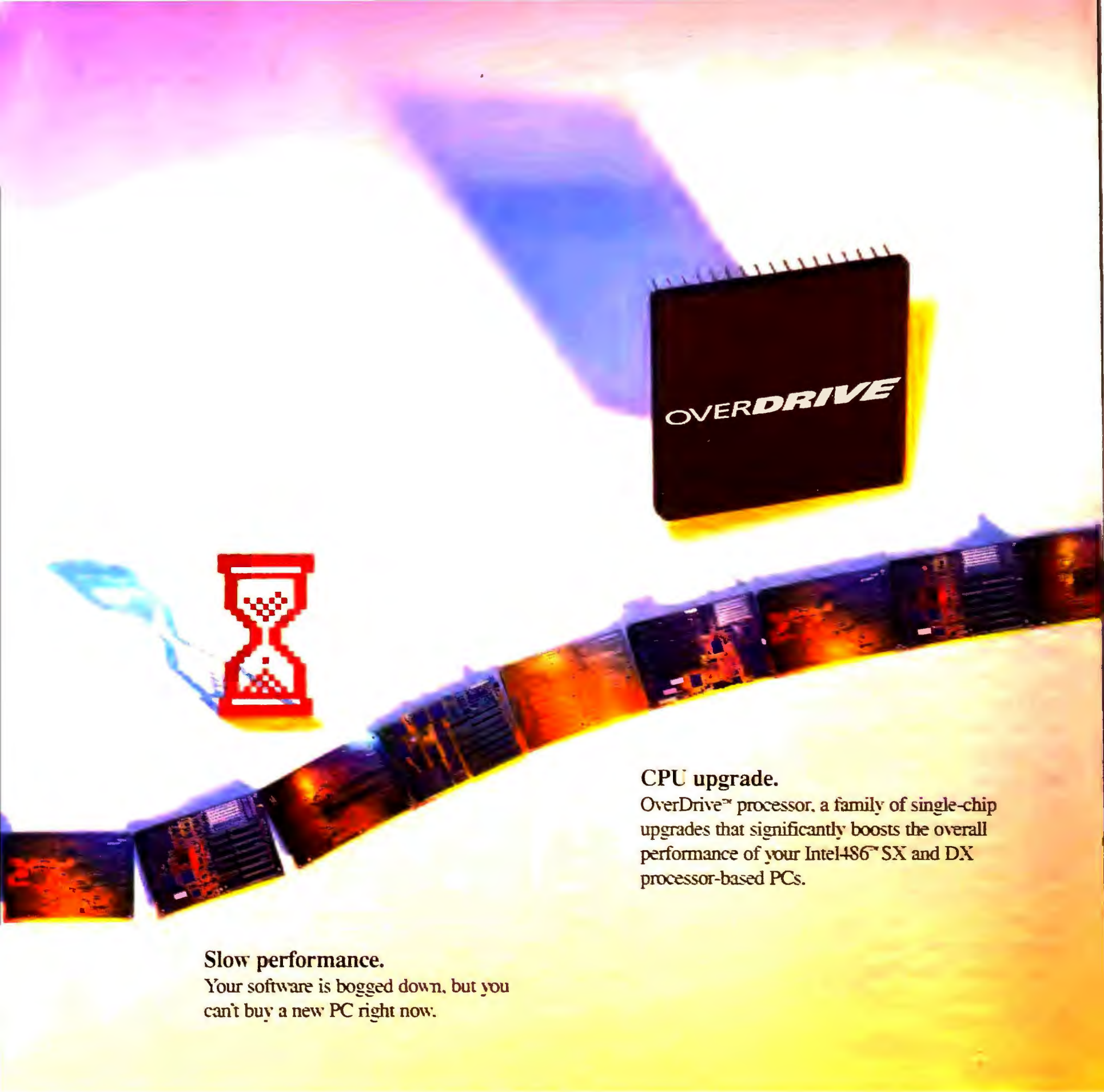

Slow performance.

Your software is bogged down, but you can't buy a new PC right now.

CPU upgrade.

OverDrive™ processor, a family of single-chip upgrades that significantly boosts the overall performance of your Intel 486™ SX and DX processor-based PCs.

To speed up your 486

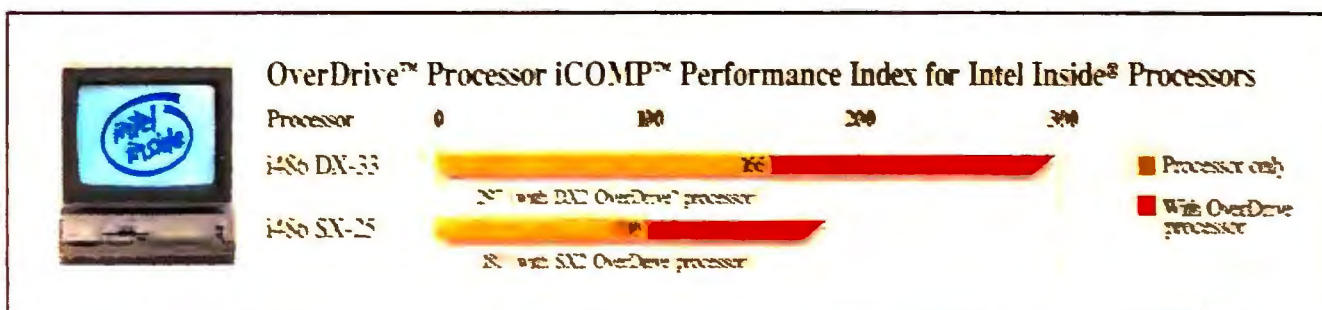

Free OverDrive™ processor demo disk.

To see how much faster your software runs with an OverDrive™ processor, call 1-800-538-3373. Ext. 178 for your free demo diskette. Or simply complete this card and drop it in the mail. Either way, it's the right path to take.

Please answer the following questions to help us better serve you. Thank you.

1. What Intel processor-based system(s) are you currently using?

i486™SX____ i486™DX____ IntelSX2™/IntelDX2™____
IntelDX4™____ Pentium™____

2. How many OverDrive processors are you or your company interested in purchasing?

0____ 1-9____ 10-49____ 50+____

3. When are you interested in purchasing an OverDrive processor(s)?

0-60 days____ 61-120 days____ 120+ days____

Name_____

Title_____

Company_____

Address_____

City_____ State____ Zip____

Daytime Telephone #_____

For inquiries outside the U.S., affix proper postage. European residents may also call +44 (0) 793 431155, and ask for infopack IOD10.

ODBRC3 ©1994 Intel Corporation.

intel®



NO POSTAGE
NECESSARY
IF MAILED
IN THE
UNITED STATES

BUSINESS REPLY MAIL

First Class Mail Permit No. 79 Portland, OR

Postage will be paid by addressee



PO Box 10266
Portland OR 97210-9879





Call 1-800-538-3373, ext. 178.[†]

To find out more about the IntelSX2™ and IntelDX2 OverDrive processors and to receive a free demo disk.

Speeds up software.

Microsoft Excel* 4.0 runs 83% faster and Microsoft Word* 2.0 65% faster when you upgrade a i486™ SX-33 processor with an IntelDX2™ 66 MHz OverDrive processor.

[†]For European residents, call +44 (0) 793 431155, and ask for infopack IOD10.
© 1994 Intel Corporation. *Other brands and names are the property of their respective owners.

follow the upgrade path.



OverDrive™ processor family of products

intel®



if you want A POWERFUL
DATABASE,
you've got A TOUGH DECISION.

BUT if you want
a POWERFUL DATABASE
YOU CAN actually use,
it gets pretty **EASY.**



What's the difference between apples and oranges? In this case, it's the difference between powerful features and powerful features you can actually use.

INTRODUCING LOTUS APPROACH RELEASE 3.0.

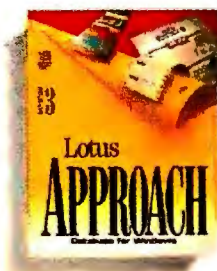

In 1983, Lotus® introduced the world's first approachable spreadsheet. Now we introduce a truly powerful database that's as easy as 1-2-3®. So easy that *PC Computing*,



July 1994, calls it "The Amazing Code-Free Database."[†]

Now you don't have to be a programmer, or even think like one, to build a relational database that brings real efficiency to your work. With the new Approach® 3.0, demanding functions like tracking sales, managing projects, taking orders, invoicing,

managing contacts and analyzing and reporting data are surprisingly simple.

Over 200 new usability and power features will take even the most overworked skeptic to productive database-user-for-life in two hours.* Don't doubt it. There's a good reason why Approach is the fastest-growing database in the business.

EASY AS 1-2-3.

Lotus Approach is the only database with PowerClick™ reporting, letting you see and alter reports as you build them. Just click on the intuitive SmartIcons® to organize and

mailing labels, and dynamic cross-tabs on your worksheet without ever leaving 1-2-3.

Approach X10™ query technology delivers blazing speed in organizing, analyzing and manipulating databases. And, Approach provides the highest performance connectivity to virtually any database, from dBase® to Access,

only LOTUS
APPROACH 3.0
gives YOU:

- POWERCLICK REPORTWRITER (FOR WYSIWYG DESIGN)
- INFOBOX (INSTANT ON-SCREEN MANIPULATION)
- SMART ASSISTANTS (TO GUIDE YOU)
- POWERKEY™ TECHNOLOGY (FOR DIRECT ACCESS TO EXISTING DATA)
- LOTUS 1-2-3 INTEGRATION (FOR WORKING WITH 1-2-3)
- LOTUS NOTES INTEGRATION (FOR REPORTING ON NOTES DATA)
- X10 SPEED ARCHITECTURE (FOR BLAZING SPEED)
- DYNAMIC CROSSTABS (FOR DRAG AND DROP ANALYSIS)

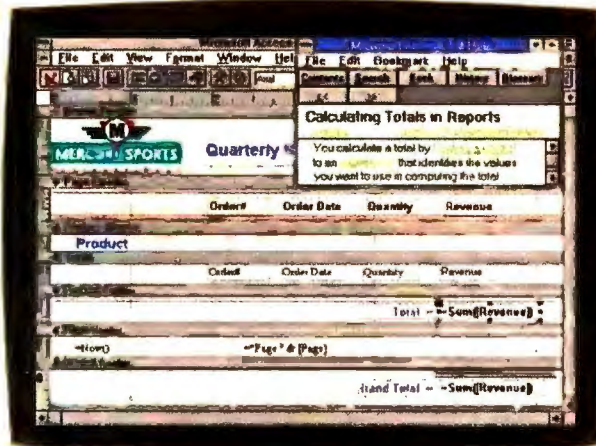

Constructing a report in Access. "Easy"?

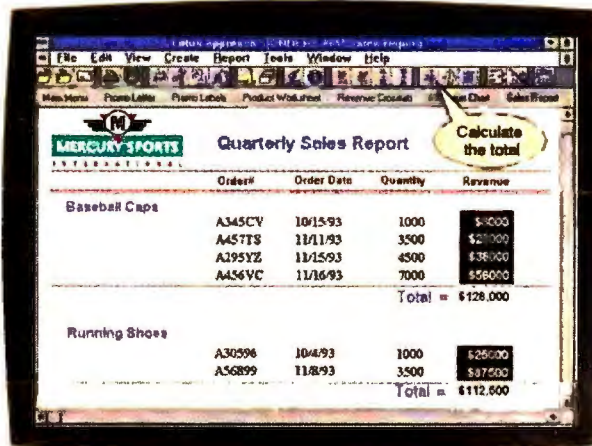

Constructing the same report in Approach. Easy.

to Lotus Notes® and more. Plus Approach includes a powerful new macro capability for sophisticated application development.

And its advanced integration with Lotus Notes, the leading groupware application, makes it the obvious choice for people

who work together in groups. calculate data. And, the friendly on-line Assistants help to design reports, forms, mailings, analyses and more. Compared to Microsoft Access®, well there's no comparison. As *Infoworld* recently commented, "Approach (3.0) looks like a better choice than Microsoft Access (2.0): easier to use, yet still fast and powerful."++

And Approach 3.0 extends the power of Lotus 1-2-3 allowing you to create intelligent forms, PowerClick reports,

\$129 SPECIAL INTRODUCTORY PRICE.

Lotus Approach is one of five Windows™ applications that make up Lotus SmartSuite®. Look into it while a SmartSuite upgrade costs just \$299.**



Call 1-800-TRADE-UP, ext. A116 for more information.

Lotus.
Working Together™



Five Bucks Says You'll Never Use Photoshop Again.

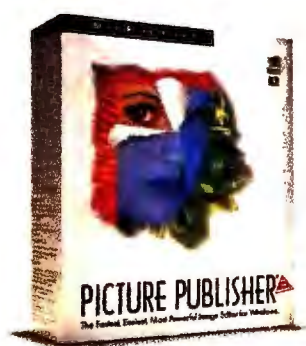

GIVE US \$5 AND 30 DAYS AND WE'LL BLOW YOU AWAY WITH OUR NEW PICTURE PUBLISHER 5.0.

We Dare You. Try the new Picture Publisher® 5.0, and you just may want to chuck your old program for good. Because even though you might swear by Photoshop now, chances are you swear at it, too. But with Picture Publisher, you can do the undoable. With features like **Infinite Undo™** you have the creative freedom to experiment to your heart's content, and save time to boot. You're not going to find a faster, easier or more powerful image editor anywhere. For upgrade information or to receive your **Free Trial Copy** call 1 800-360-7562. Go ahead. Make your day.



M I C R O G R A F X®

1 800-360-7562

The \$5 charge for shipping and handling is non-refundable. This offer expires 1/31/95 and applies to the U.S. and Canada only. The trial copy is a 30-day time-limited version on CD-ROM. Copyright © 1994 Micrografx, Inc. All rights reserved. 214-234-1769. All product names are trademarks of their respective companies.

Circle 183 on reader service card

Question of Expertise, Tip Tussle, Affair of the Heart

The Real Experts

I must protest the new format for your World Class awards ["Best Products of 1994," July]. Crowning the best products of 1994 before 1994 was half over was a bit premature. And I couldn't care less what the so-called experts think. I would much rather find out what the real experts—*PC World* readers—think are the best products out there.

After all, readers are more likely to agree with one another than with jaded "experts" who have lots of money and unrealistic ideas of what the average person needs. The beauty of the old format was that people like me could vote for products that get the job done. It was the one forum in the industry where ordinary people had a say.

Richard B. Rogers, Fairfax, Virginia

Maximum K

I used to rely on MemMaker to optimize conventional memory, but after reading "Solving the Memory Shortage" [June], I was able to go from 583K to 609K! I let MemMaker do its best; then I put the device drivers and other TSRs in order of size and removed the /L location switches as you suggested. The result: an extra 26K.

Steve Bygrave, CompuServe

Helix Counterpoint

Your article "Solving the Memory Shortage" misstated or overlooked a number of issues. First, in reviewing memory managers, the author should have taken into account the amount of upper memory left free as well as the conventional memory. Most programs written since the advent of DOS 5.0 can use upper memory and conventional memory to provide more capabilities and better performance. In fact, some programs won't run at all unless there is enough upper memory available.

Second, Helix Software's Cloaking technology does not reduce system performance. Just the opposite is true.

Cloaking actually increases performance through the use of 32-bit instructions and high-speed, privileged I/O access. Empirical tests, user feedback, and an analysis of the CPU timing issues involved all bear this out.

Finally, Netroom's ability to extend conventional memory to 736K in DOS and Windows was shortchanged in view of our competitor's inability to extend conventional memory outside Windows. Also, utilities included with Netroom—ScreenSaver, DiskCache, ScreenAccelerator, RAMDrive, and AntiVirus—that add significant value to the product were overlooked.

Michael L. Spilo, president, Helix Software Company

Editor's response: The amount of conventional memory a memory manager could free in a typical business system with nearly 200K of drivers loaded was our primary measure of these products' abilities, and Netroom did very well. Indicating the amount of free upper memory remaining would have been helpful to readers who have more than the typical set of drivers.

We apologize for the error regarding Cloaking's effect on performance. Unfortunately, Netroom did not automatically shadow the hard disk BIOS (as the others did); we mistakenly attributed the consequent marginal slowdown to Cloaking. —*Scott Spanbauer*

RAM Disk Bottleneck

Old hackers' tales die hard. I'm referring to tip 61 ["80 Windows Tips," July], "Temp Files + RAM Disk = Smart." This notion, which arose with the release of Windows 3.0, has been thoroughly repudiated. Why does it

return periodically to haunt us?

Using a RAM disk for temporary files actually slows Windows down—*way* down—under most conditions.

First, a RAM disk isn't big enough to do the job. Print Manager fills a 2MB RAM disk after four to five pages when printing 360 by 360 dpi on a dot matrix. Given that you can't exit an app until all



pages have spooled, you've not only tied up 2MB of RAM with the RAM disk, you're occupying the RAM of the app you could have exited from had you spooled to the hard drive. The active app is hogging system resources and using processor cycles, and other running apps that generate temporary files will lock up until the RAM disk space is free. This can cause data loss.

Second, all Windows apps run in the same virtual machine. Insofar as not even one app can fit into this limited memory space, Windows pages sections of code between the first 640K of RAM and extended [XMS] memory. When it runs out of XMS, it pages to your hard drive's swap file(s). Using the hard drive as virtual memory is far slower than using XMS, and if you've stolen 2MB of RAM for a RAM disk, Windows will have to use virtual memory more often.

Maloney, Spokane, Washington

Editor's response: Maloney's right: For some users and tasks, a RAM disk

will consume enough memory to slow Windows down. That's why our tip said 2MB is the minimum, not the optimum, size for a RAM disk; in this case, bigger is better. We also said you shouldn't consider a RAM disk unless you have at least 8MB RAM; the more RAM you have, the more sense a RAM disk makes. Our point remains that for the average user with adequate memory, putting temp files on a RAM disk can improve performance. —*Dan Miller*

Decimals Gone Wrong

Your design skill, shown in the revamped FBI poster in July's *Publishing & Presentations*, doesn't extend to weapons classifications. There's no such thing as a ".12 gauge shotgun" or "44 magnum handgun." Shotgun terminology appears to confuse even the FBI, as revealed by their poster.

Shotgun gauges are determined by the number of equal-size spheres that can be made from a pound of lead and fired from a

similar-size barrel. Twelve balls the size of a 12-gauge bore would equal a pound of lead. There is no decimal before the gauge number, as whole objects are being identified.

Caliber identifies the diameter of a bullet in hundredths of an inch. A .44 magnum bullet is $\frac{44}{100}$ inch in diameter, or .44 inch. The decimal is required for this description.

I would not fear the person described in your poster as armed with a ".12 gauge shotgun," which would fire a single-bore-size pellet approximately two-thirds the size of a BB. Nor would I be concerned about someone carrying a "44 magnum handgun." A pistol that size would be most unwieldy: Imagine the weight of a bullet 44 inches in diameter—let alone the weight of the cannon it would take to chamber one.

James Finger, Jackson, Tennessee

Pulse Metric Checks In

Michael Goodwin says in June's *Break Time* that the accuracy of blood pressure measurement is "a complex issue." I agree. Those complexities merit a scientific examination of a clinical device rather than the haphazard approach of having a single individual take a dozen blood pressure measurements to determine the device's accuracy. I was dismayed that Mr. Goodwin would classify the DynaPulse as inaccurate based on his limited experience in testing it.

Pulse Metric has gone to great effort and expense to validate the accuracy of the DynaPulse system. In extensive clinical trials, we have come to the inescapable conclusion that not only is the DynaPulse accurate, but it is one of the most accurate devices on the market today.

One feature of DynaPulse is its ability to validate measurement accuracy visually by using the heartbeat pressure wave displayed after each measurement. The pressure wave in the screen shot on page 315 of the June *PC World* validates the measurement at 136 over 78, not 15 to 25 points lower as Mr. Goodwin would have us believe.

Pulse Metric welcomes any interested *PC World* readers to contact us at 800/927-8573 for a summary of clinical trials that have been performed using the DynaPulse.

Andy Lindgren, sales manager, Pulse Metric

Author's response: When I tested the DynaPulse and found a significant, consistent discrepancy between its readings and those I obtained on my sphygmomanometer, I

UNFORGETTABLE.

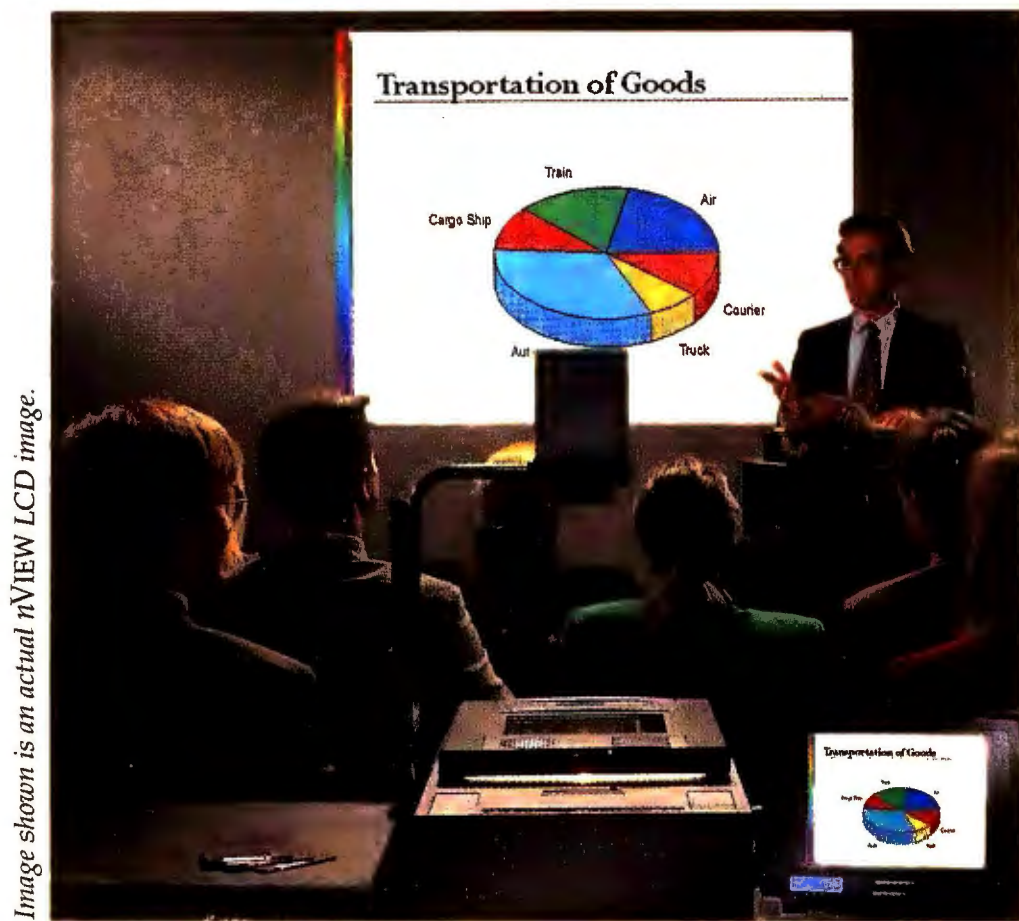

Image shown is an actual nVIEW LCD image.

THE nVIEW® Z SERIES.

They won't forget your message. You won't forget the applause. Project your next presentation directly from your computer in big, bold color images with nVIEW's new line of LCD projection panels.

Sleek, feather-light panels that are so easy to use, yet so durable, you can deliver presentations anywhere, anytime. With impact.



All-in-one projection panels are easy to setup with built-in audio, unique Presentation Control and the versatility to connect up to four sources simultaneously.

See it. Hear it. Feel it. Unforgettable presentations everytime.

Enjoy the applause!

For more information call 1-800-736-8439 or 804-873-1354.

nVIEW
VISIONARY DISPLAY TECHNOLOGIES

nVIEW products are manufactured under U.S. Patent #4,763,993; #4,976,536; #5,153,621; #5,150,238; #5,277,871; and 5,255,029. Other and foreign patents pending. nVIEW and ViewFrame are registered trademarks and MediaPro, Luminator and nSIGHT are trademarks of nVIEW Corporation.

*H*IDDEN BEHIND WINDOWS™, SOMETHING
IS QUIETLY DEVOURING YOUR SPEED AND
STORAGE. PIECE BY PIECE. BYTE BY BYTE.

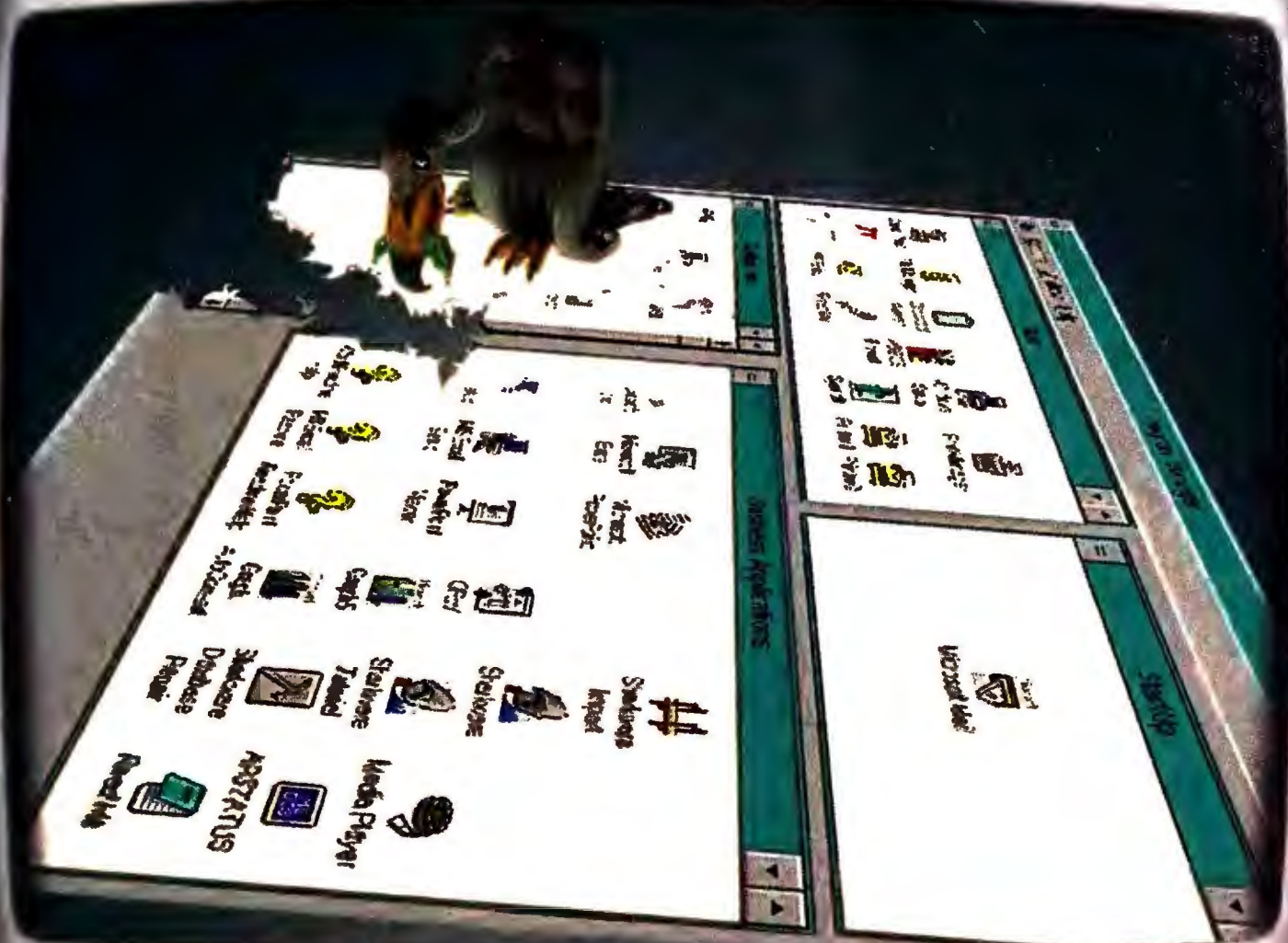

You may not have spotted it yet, but something is preying on the storage and operating speed behind your Windows. Scraps of every program you ever thought you had deleted are still in there. UnInstaller properly disposes of the dead data, restoring disk space and operating speed in seconds. For a suggested price of only \$69.95, UnInstaller shoos the scavengers away, leaving Windows as clean as the day you bought it. Only UnInstaller cleans Windows.

UNINSTALLER

**UnInstaller is available at resellers everywhere.
Or call 800-922-3383 to order your copy today.**

Circle 161 on reader service card



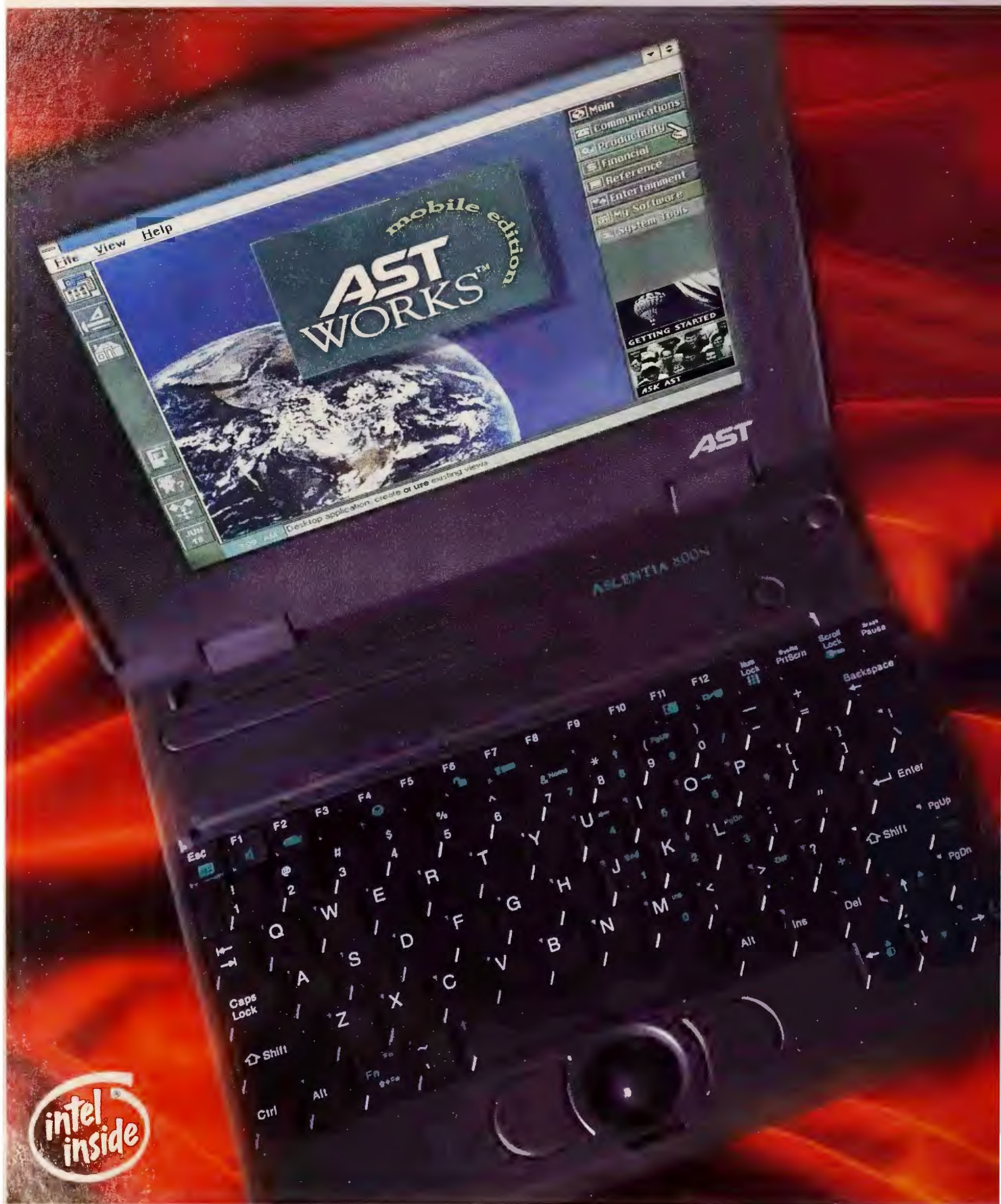

THEY SAY VALUE IS GETTING WHAT YOU PAY FOR. WE SAY IT'S GETTING MORE.

If the nineties are about getting value for your dollar, then the Ascentia™ 800N is truly the notebook of the decade.

Because although it has a feature list putting it right up there in the high performance class, it also has a price tag that will have you wondering if it's attached to the right machine.

For starters, the 800N gives you Intel's powerful 486DX2/50MHz processor. Plus hardware accelerated local bus graphics.

Bottom line, you'll be amazed not only by what you can do, but by how fast you can do it. The 800N manipulates numbers faster, handles graphics faster, basically does whatever you want it to do, faster.

Then there's AST Works™-Mobile Edition. A unique interface that includes software tailored especially for the mobile professional makes you productive instantly. So it's easier to orga-

nize files and quicker to find your way around applications.

We've also given you not just one but two PCMCIA expansion slots. So you can add a data/fax modem to access E-mail and check on-line services, and there's still an extra slot to add an Ethernet, token ring or SCSI card.

Oh, and there's another useful feature you won't find on many notebooks: a removable floppy drive which can be replaced with a second battery pack to double battery life, giving you a total of up to six hours.

Not only that, but you get the added peace of mind of our three-year worldwide limited war-

ranty, 48-hour rapid repair service* and around-the-clock telephone support.

Call 800-876-4AST for more information about the Ascentia 800N. If you haven't already rushed out and bought one.



Out with the floppy and in with a second battery pack. Battery life is instantly doubled.

YOU'LL LIKE THE WAY WE WORK™

Ascentia 800N

Intel 486SX/33 MHz or
Intel DX2/50MHz processor
(3.3 volt)

9.5" diag. Dual-Scan
STN color display

VL bus hardware
graphics accelerator

250MB or 340MB
hard drive

4MB RAM standard,
expandable to 20MB

2 Type II or 1 Type III
PCMCIA slots

SmartPoint 19mm trackball

NiMH battery

8.8"(d) x 10.4"(w) x 1.7"(h),
5.9 lbs.

Pre-loaded with
AST Works-Mobile Edition

AST
COMPUTER



AnthroCarts®

AnthroCarts will knock your socks off! Imagine how great it'll be when you find the perfect furniture for your equipment — just the right size, tough as nails construction and dozens of accessories.

And you'll find our service so real and responsive, you'll get a kick out of ordering direct!

Call for a free catalog!



Lifetime Warranty



Adjustable for all sizes.



Lots of choices.



800-325-3841

10415 SW Tualatin-Sherwood Hwy.
Tualatin, OR 97062
Fax: (800)325-0045

GSA contract no. GS-OOF-5040A. Available for OEM applications. Prices from \$159.00
Anthro, AnthroCart and Technology Furniture are registered trademarks of Anthro.

called Pulse Metric and spoke with CEO Shiu-Shin Chio. During our lengthy discussion, he insisted I must be getting an incorrect reading from the sphygmomanometer. He suggested it might be improperly calibrated or my hearing may have deteriorated so I couldn't hear pulse beats correctly.

I decided to consult someone with more expertise than I have, and less of a vested interest than Pulse Metric's CEO has: my doctor. He referred my questions to several doctors in cardiology at Kaiser Hospital in Fairfield, California. They felt that since traditional "normal" readings were based on sphygmomanometer readings, the generally higher measurements delivered by the DynaPulse could be problematic.

Even so, I was concerned that my sphygmomanometer might be inaccurate or I might be using it incorrectly. I took it to my doctor, and we each measured my blood pressure several times with our own instruments. Each time, our measurements were identical. —*Michael Goodwin*

Corrections and Clarifications

The sidebar "A Civilian Surfs the Internet" (August, page 220) gives the wrong address for obtaining Mosaic via the Internet. We should have said, "FTP to ftp.ncsa.uiuc.edu." Also, Trumpet WinSock is shareware, not public domain software.

August's *Communications Q&A* discussed KingCom, which has since been sold to E Ware—the new number is 800/892-9950.

July's "Top 10 Windows Accelerators" mentioned that the Western Digital Paradise VL Plus lacks true-color support. In fact, it displays true color at 640 by 480.

PC World regrets the errors.

Letters welcomes your responses and ideas (see page 12 for contact information).

AND THE WINNER IS...

PC World congratulates Bea Page, president of the South Mountain Users Group in Phoenix, Arizona, whose World Class ballot was selected randomly as the winning entry. Ms. Page's prize was her choice of \$10,000 worth of World Class award-winning hardware and software.

One World. One Communications Software.

PROCOMM PLUS for Windows 2.0.

Integrating
fax with data
opens up a
whole new world in
communications software.



PROCOMM PLUS for Windows 2.0 is here with new features which are above and beyond all other communications software programs.

First up, you have access to complete fax capabilities including a fax viewer, scheduling, broadcast send, and the ability to receive faxes in the background; all from right within PROCOMM PLUS for Windows.

Plus, with the fully-customizable Action Bar™, you can easily activate frequently used features with immediately understandable icons. You'll find our new Dialing Directory smart enough to serve as a single phone source to organize voice, fax and data calls. Enhanced ASPECT scripts automate on-line sessions with services like CompuServe and MCI Mail. Our GIF viewer displays graphics as you download them. And in the intuitive PROCOMM PLUS tradition, everything is extremely powerful and easy to use.

**Call us at 1.800.315.3282
to upgrade for just \$69.**

To start fresh, visit your computer retailer. PROCOMM PLUS for Windows 2.0...a whole world is waiting.

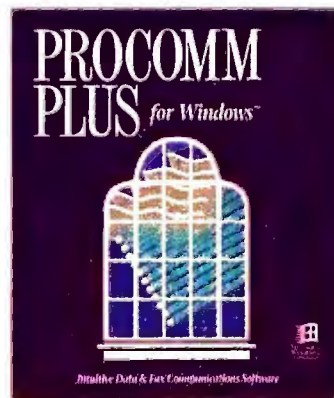

**PROCOMM
PLUS** for Windows™

TOTALLY CONNECTED

FREE SOFTWARE!

Create your own cards, posters and banners in minutes!

Greetings™ for Windows is easy-to-use software that turns your PC into your own personal printing press—and it's **FREE!**

Send messages that could only have come from you with *Greetings for Windows*! Choose from a variety of layouts and over 60 colorful graphics, insert your text, and print! It's easy enough for the whole family to use!



For your **FREE***
Greetings for Windows,
Call **1-800-710-1222**

24 hours a day or fax this order form to
1-319-395-7449 or mail it to the address below.

To get your **FREE Greetings**:

Just pick up the phone or mail or fax the attached coupon—it's simple! All you do is pay \$8.95 for shipping and handling. It's a great way to get the most out of your PC—and it's the perfect way to introduce you to our family of over 50 high-performance software products.

Customized creations from your own PC!

- Thank-you notes
- Party banners
- Birthday cards
- School projects
- Business announcements
- Invitations
- The list of uses for *Greetings* goes on and on!



Greetings for Windows requires an IBM® or compatible PC, 2MB RAM (4MB recommended), Microsoft® Windows 3.1 or later running in standard or enhanced mode, and 4MB hard drive space. Mouse required. Shipping and handling are non-refundable.



☒ **Yes! Send me my Greetings for ~~\$39~~ FREE!**

Includes User's Guide and expert technical support.

*Please add \$8.95 shipping and handling. Iowa residents, add 5% sales tax.

Name

Address

City State Zip

Daytime Phone ()

Evening Phone ()

Disk Size: ☐ 3.5" or ☐ 5.25" Quantity:

We will ship HD 3.5" disks if boxes are unmarked.

Method of Payment: ☐ Check or Money Order enclosed

☐ Visa ☐ MasterCard ☐ Discover ☐ American Express

Sorry—No purchase orders. Please add \$20 for orders outside the continental U.S.

Card # Exp

☐ Please send me your **FREE** software catalog!



Software that turns your computer on!

Product Development Center, One Parsons Drive, Hiawatha, IA 52233

Your priority code is 778814K

Now there's a laser printer that can get you from here →

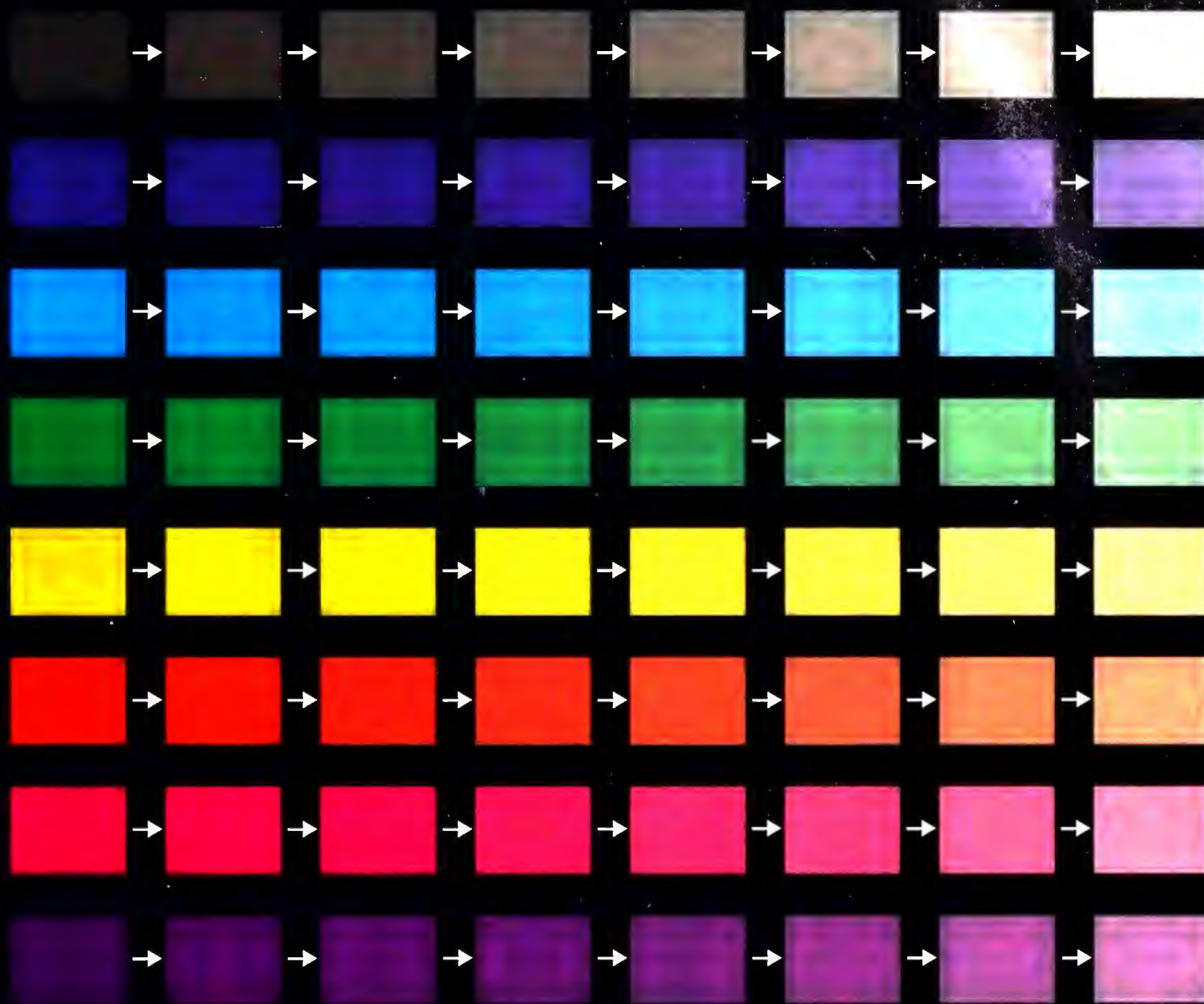

→ to here.

Without your company ending up here →



At \$8,495 the Xerox 4900 is the world's most affordable high resolution color laser printer.

Introducing the Xerox 4900 Color Laser Printer, the newest member of the Majestik Color Series.

Now anyone can afford to put the productivity, impact, and power of Xerox Intelligent Color into any document, and they can do it from anywhere on the network.

You get 3 PPM color and 12 PPM b&w output, resolution up to 1200 x 300 DPI, patented Quad Dot Technology,



Adobe PostScript  Level 2 compatibility, and the Xerox Total Satisfaction Guarantee.

Best of all, at this price, it's the color printer that won't leave you in the red.

For more information on the Xerox 4900 and an actual output sample, simply give us a call at:

1-800-ASK-XEROX, ext. WT01.

**THE DOCUMENT COMPANY
XEROX**

COREL DRAW!™

The Best in Graphics



Award-winning **CorelDRAW 3** is the ultimate entry-level graphics package! This powerful, yet easy-to-use software includes illustration, charting, photo-editing and presentation capabilities. Its precision type control, incredible drawing power and stunning special effects allow users to create dynamic desktop publishing documents, detailed technical illustrations, eye-catching brochures and colorful presentations. With hundreds of fonts and thousands of clipart images CorelDRAW 3 is the best all-in-one value-packed graphics solution!

Here's what you can do with CorelDRAW!

Experiment with hundreds of different fills and special effects to create dynamic graphics.

With a library of thousands of clipart images and symbols, you don't need to be an artist to create eye-catching graphics.

CorelCHART is a fully-featured, data-driven charting package that lets you create dynamic and informative charts. Choose from over 80 chart styles and input data directly or import data from a variety of popular spreadsheets.

Precision, power and flexibility make CorelDRAW the perfect all-purpose package for technical drawing.

With CorelSHOW, creating a slide show is easy. Choose one of the professionally-designed backgrounds included, assemble text and graphics and present.

NEW PRODUCT LAUNCH

Introducing!... THE Flash

Electro-Tec introduces the most innovative and exciting alternative to gasoline and diesel engines... the Flash. As the very first American-built, completely electronic automobile, the Flash combines a lightweight steel mechanical system, as well as a feather-weight fiberglass exterior to produce a rechargeable electronic car that's number one in performance, safety and appearance. To drastically reduce the size and weight of the Flash for better fuel economy, Electro-Tec engineers used a combination of lightweight steel, aluminum, plastics and magnesium.

PROJECTED SALES

| Month | September | October | November | December |
|-------|-----------|---------|----------|----------|
| Flash | 10 | 20 | 30 | 40 |

The Flash's revolutionary electronic battery.

The Flash's revolutionary electronic battery radically reduces the need for fossil fuel means no toxic emissions. In addition, since most charging stations that will be refuel the battery in the long process use coal, 1 of electric vehicles will cantly lower the den crude oil. This reduction will in turn noticeable positive on both air quality and cru serves

Valuable libraries of over 250 fonts and special effects like text along a path, perspective, live blending and enveloping let you create headlines and mastheads.

Corel PHOTO-PAINT is the perfect program for creating bitmapped objects and editing photos. It's easy to enhance any scanned photo or bitmap with Corel PHOTO-PAINT.

Enter text directly on screen. Plus, there are "live links" to FrameMaker Document Publishing Software.

CorelDRAW is also available in OS/2 and UNIX versions.

OVER
250
FONTS

OVER
14,000
CLIPART
IMAGES & SYMBOLS

*US\$ plus applicable taxes.

\$159.99*
CD-ROM and
3.5" Disks

SOFTWARE ETC.
1-800-328-4646



Enter the Corel \$2,000,000 World Design Contest and win! (September to March) To receive a fax call: 1-613-728-0826 ext. 3080, Document #1004. To leave a message call: 1-613-728-0826 ext. 1609.



COREL
1-613-728-3733 ext. 23

Circle 48 on reader service card

Annual National Guide to PC User Groups

If you've ever found yourself cursing at the computer, banging the keyboard in frustration, or simply unable to accomplish something you're sure the machine can do, perhaps you should consider a support group.

All across the country, people feel just like you do. And they are getting together to help each other work through these problems. They share information, tips, and

training. Many of them provide software libraries and bulletin board services (BBSs). To find a group close to you, check the following listing.

(Unfortunately, due to space limitations, we can include only general-interest groups located in the United States and Canada. We apologize to any groups we have left out. We can list only those groups whose information we are able to confirm. If your

favorite group isn't listed, send us the details, and we'll include it next year.)

Groups are listed alphabetically by state and city. If you don't find a group near you, contact one of the following organizations:

America Online
8619 Westwood Center
Dr. #200
Vienna, VA 22182
800/827-6364,
703/893-6288

Association of PC User Groups
914/876-6678
(user group locator service line)

ALASKA

Alaska Computer Society
P.O. Box 240945
Anchorage, AK 99524-0945
\$25/yr.; NL; 8 SIGs; TS; TE; SL; BBS

Polar PC User Group
P.O. Box 72934
Fairbanks, AK 99707
907/452-2500
\$10/yr.; NL; TE; SL

ARIZONA

Bisbee Users Group
P.O. Box 5012
Bisbee, AZ 85603-5012
602/432-5087
\$20/yr.; NL; 2 SIGs; TS; TE; SL; BBS

South Mountain Users Group
P.O. Box 50002
Phoenix, AZ 85076
602/759-3725 (7-9 p.m.)
\$30/yr.; NL; 2 SIGs; TS; TE; SL

Tucson Computer Society
Box 1489
Tucson, AZ 85702
602/744-9654
\$30/yr.; NL; 16 SIGs; TS; TE; SL; BBS

ARKANSAS

Northwest Arkansas PC User Group
2024 Ball Ave.
Fayetteville, AR 72703
501/442-5788
\$15/yr.; NL; TS; SL

Central Arkansas PC Users Association
P.O. Box 24064
Little Rock, AR 72221-4064
501/225-9304
\$24/yr.; NL; 6 SIGs; TS; SL; BBS

South Arkansas PC Users Group
2206 N. Jackson St.
Magnolia, AR 71753
501/234-2258
\$15/yr.; NL; TS; TE; SL; BBS

CALIFORNIA

Pasadena IBM Users Group
2303 Glen Canyon Rd.
Altadena, CA 91001-3539
818/791-1300
\$48/yr.; NL; 10 SIGs; TS; TE; SL; BBS

Berkeley PC/Compatibles User Group
1145 Walnut St.
Berkeley, CA 94707
510/526-4033
No fee; NL; 2 SIGs; TS; TE; SL; BBS

The Valley Computer Club
P.O. Box 6008
Burbank, CA 91510-6008
818/842-3707 (voice/fax)
\$35/yr.; NL; 2 SIGs; TS; TE; SL; BBS

R&W IBM PC Users Group
2076 San Gabriel Ave.
Clovis, CA 93611
209/294-8831
No fee; NL; TS; TE; SL

Orange Coast IBM PC User Group
P.O. Box 6100-211
Costa Mesa, CA 92628
714/843-2048
\$36/yr.; NL; 25 SIGs; TS; TE; SL; BBS

Color America, Inc.
1466 Spruce Tree Dr.
Diamond Bar, CA 91765
909/860-0090
\$25/yr.; NL; 2 SIGs; TS; TE; SL

Technical User Group Network
3926 Community Ave.
La Crescenta, CA 91214

818/249-1629
\$36/yr.; NL; 7 SIGs; TS; TE; SL

Antelope Valley Microcomputer User Group
P.O. Box 2942
Lancaster, CA 93539
805/948-5166
\$25/yr.; NL; TS; TE; SL; BBS

Los Angeles Computer Society
P.O. Box 661189
Los Angeles, CA 90066-9589
310/471-2726
\$36/yr.; NL; 12 SIGs; TS; TE; SL; BBS

San Luis Obispo PC Users Group
2100 Andre Ave.
Los Osos, CA 93402
805/528-0121
\$20/yr.; NL; 2 SIGs; TS; TE; SL; BBS

Modesto PC Users Group
P.O. Box 5122
Modesto, CA 95352-5122
209/529-9612
\$24/yr.; NL; 7 SIGs; TS; TE; SL; BBS

Monterey Bay Users Group-PC
177 Webster St. #A354
Monterey, CA 93940
408/373-6245
\$25/yr.; NL; 6 SIGs; TS; SL; BBS

Napa Valley PC Users Group
P.O. Box 2653
Napa, CA 94558-0265
707/258-2509
\$20/yr.; NL; 1 SIG; TS; TE; SL; BBS

North Orange County Computer Club
P.O. Box 3616
Orange, CA 92665
714/998-8080
\$25/yr.; NL; 28 SIGs; TS; TE; SL; BBS

Channel Islands PC Users' Group
P.O. Box 5025
Oxnard, CA 93031
805/983-4741 (9 a.m.-9 p.m.)
\$30 first yr., \$20/yr. thereafter;
NL; 2 SIGs; TS; TE; SL; BBS

Redding IBM PC Users Group
P.O. Box 494778
Redding, CA 96049-4778
916/244-5961 (recording)
\$20/yr.; 5 SIGs; TS; TE; SL

Ripon PC User Group
1146 7th St.
Ripon, CA 95366-2569
209/599-6486
\$24/yr.; NL; 12 SIGs; TS; TE; SL

Riverside IBM Computer Club
7860 Live Oak Dr.
Riverside, CA 92509-5339
909/685-5407
\$25/yr.; NL; TS; TE, SL; BBS

State Microcomputer Forum
800 Capitol Mall
MIC-47
Sacramento, CA 94280
916/654-8102
No fee; NL; 4 SIGs; TS; TE; SL

Peninsula Computer Club
222 Laurel St. #310
San Carlos, CA 94070-2363
415/593-9981
\$25/yr.; NL; TS; TE; SL; BBS

San Diego Computer Society
P.O. Box 87770
San Diego, CA 92138-7770
619/549-3787
No fee; NL (\$25/yr.); 1 SIG; TS; TE; SL; BBS

BayTalk Computer Users Group (for Blind and Disabled)
4529 18th St.
San Francisco, CA 94114
415/431-0245
\$12/yr.; NL; TS; TE; SL; BBS

San Francisco PC Users Group
3145 Geary Blvd. #284
San Francisco, CA 94118-3300
415/931-3110
\$40/yr.; NL; 18 SIGs; TS; TE; SL; BBS

Silicon Valley Computer Society
2464 El Camino Real #190
Santa Clara, CA 95051-3097
408/956-0864
\$38/yr.; NL; 22 SIGs; TS; TE; SL; BBS

PC Users' Group of the Redwoods
P.O. Box 5055
Santa Rosa, CA 95402
707/527-8737
\$30/yr.; NL; 5 SIGs; TS; TE; SL; BBS

Greater South Bay PC Users Group
P.O. Box 6950
Torrance, CA 90504-6950
310/335-2799
\$25/yr.; NL; 9 SIGs; TS; TE; SL; BBS

North Bay Users Group
315 Nevada St.
Vallejo, CA 94590
707/644-9327
\$20 first yr., \$17/yr. thereafter;
NL; 4 SIGs; TS; TE; SL; BBS

Tule Fog PC Users Group, Inc.
P.O. Box 1373
Visalia, CA 93279
\$29 first yr., \$24/yr. thereafter;
NL; 4 SIGs; TS; TE; SL; BBS

ABBREVIATIONS KEY

NL: newsletter
SIG: special interest group
TS: technical support
TE: training and education
SL: software library
BBS: bulletin board service

COLORADO

Mile High Computer Resource Organization

8175 Sheridan Blvd. #210
Arvada, CO 80003
\$25 first yr., \$20/yr. thereafter;
NL; 5 SIGs; TS; TE; SL; BBS

PC Users Group of Colorado

P.O. Box 944
Boulder, CO 80306
303/278-3835 (voice/fax)
\$25/yr.; NL; BBS

Electric Locksmith

PC Users Group
P.O. Box 15217
Colorado Springs, CO 80935
719/390-0718 (voice/fax)
\$24/yr.; NL; TS; TE; SL; BBS

Front Range PC Users Group

305 W. Magnolia #152
Fort Collins, CO 80521
303/223-8654
\$25/yr.; NL; 6 SIGs; TS; TE; SL; BBS

Computer Users' Group of Greeley

3950 W. 12th St. #30
Greeley, CO 80634-2547
303/356-4171
\$20/yr.; NL; 3 SIGs; TS; TE

The Alpha Micro Users Society (AMUS)

619 Florida Ave.
Longmont, CO 80501
303/678-7066
\$75/yr.; NL; TS; TE; SL; BBS

Chaffee County Computer Club

P.O. Box 7
Poncha Springs, CO 81242
\$18/yr.; NL; TS; TE; SL

CONNECTICUT

Central CT PC (PCjr) Group

781 Main St.
Coventry, CT 06238
203/742-6083
\$6/yr.; NL; 1 SIG; TS; TE; SL

Business & Professional Micro Users Group, Inc.

P.O. Box 271468
West Hartford, CT 06127-1468
203/242-6587
\$15/yr.; 10 SIGs; TS; TE; SL

FLORIDA

Boca Raton Computer Society, Inc.

P.O. Box 273421
Boca Raton, FL 33427-3421
\$25/yr.; NL; 11 SIGs; TS; TE; SL; BBS

Microcomputer User's Group

1801 Vancouver Dr.
Clearwater, FL 34616
813/584-7128
\$15/yr.; NL; TS; TE; SL

Tampa Bay Computer Society

1510 Barry St. Unit J-2
Clearwater, FL 34616-4444
813/443-4433 (recording)
\$25/yr.; NL; 20 SIGs; TS; TE; SL; BBS

Space Coast PC Users Group

Cocoa, FL 32923-0369
407/254-1926
\$25/yr.; NL; 11 SIGs; TS; TE; SL; BBS

Crystal River Users Group

P.O. Box 2108
Crystal River, FL 34423
\$24/yr.; NL; 6 SIGs; TS; TE; SL; BBS

SW Florida PC Users Group

c/o Ed Kant
P.O. Box 1466
Fort Myers, FL 33902
813/598-3123
\$25/yr.; NL; 2 SIGs; TS; TE; SL

So. Polk Co. PC Users Group

815 N. Lake Reedy Blvd.
Frostproof, FL 33843
813/635-3381
No fee; TE (for businesses)

The HogTown Hackers

4623 N.W. 13th Ave.
Gainesville, FL 32605
904/395-8012 (days)
\$15/yr.; 3 SIGs; TS; TE; SL; BBS

Miami PC User Group

4651 Sheridan St. #300
Hollywood, FL 33021
305/962-8889
\$24/yr.; NL; 8 SIGs; TS; TE; SL; BBS

Ridge Area

Computer Users Group
251 Tower Lakes
Lake Wales, FL 33853-6802
813/676-5936
\$20/yr.; NL; 6 SIGs; TS; TE; SL

Central Florida Computer Society

P.O. Box 948019
Maitland, FL 32794-8019
407/332-2883
\$25/yr.; NL; 12 SIGs; TS; TE; SL; BBS

Physically Challenged Users' Group (National)

P.O. Box 16-1443
Miami, FL 33116-1443
\$25/yr.; NL; 3 SIGs; TS; TE; SL

Charlotte Co. PC Users Group

P.O. Box 3530
Port Charlotte, FL 33949-3530
813/627-5231
\$25/yr.; NL; 11 SIGs; TS; TE; SL; BBS

Tri-County Computer User Group, Inc.

P.O. Box 7414
Port St. Lucie, FL 34985-7414
407/335-1458

\$25/yr.; NL; 30 SIGs; TS; TE; SL; BBS

EpSuncoast Users' Group

1237 79th St. S.
St. Petersburg, FL 33707
813/343-2668 (days)
\$15/yr.; NL; TS; TE; SL

Sun City Center

PC User's Group
1009 N. Pebble Beach Blvd.
Sun City Center, FL 33573
813/634-3664
\$15/yr.; NL; 2 SIGs; TS; TE; SL

USF PC Users Group

SVC 4010
Tampa, FL 33620-6940
813/689-8662
No fee; NL; 6 SIGs; TS; TE; SL; BBS

Palm Beach PC Users Group

319 Sequoia Dr.
West Palm Beach, FL 33409
407/689-8841 (7-9 p.m.)
\$20/yr.; NL; 3 SIGs; SL; BBS

GEORGIA

Athens IBM User Group

P.O. Box 6652
Athens, GA 30604
706/542-1766
\$25/yr.; NL; TS; TE; SL; BBS

CSRA Computer Society, Inc.

P.O. Box 284
Augusta, GA 30903
706/650-6803
\$20/yr.; NL; 5 SIGs; TS; TE; SL

Perry MS-DOS User Group

98 Knightsvue Pl.
Warner Robins, GA 31093
\$18/yr.; NL; TS; TE; SL

Warner Robins User's Group, Inc.

218 Madrid St.
Warner Robins, GA 31093
912/328-3228
\$36/yr.; NL; 3 SIGs; TS; TE; SL; BBS

HAWAII

TROA Users Group

94-1071 Leomana Pl.
Waipahu, HI 96797
808/671-8268 (voice/fax)
\$10/yr.; NL; 3 SIGs; TS; TE; SL

ILLINOIS

Fox Valley Computer User Group

635 N. Westlawn
Aurora, IL 60506
708/897-4877
\$25/yr.; NL; 3 SIGs; TS; TE; SL; BBS

Common User Group-PC Project

401 N. Michigan Ave.
Chicago, IL 60611-4267
312/644-6610

\$60/yr.; NL; 27 SIGs; TS; TE; SL; BBS

Chicago Computer Society

P.O. Box 27
Deerfield, IL 60015-0027
312/794-7737
\$40/yr.; NL; 18 SIGs; TS; TE; SL; BBS

Northern Illinois

Computer Owners League
7611 W. Bloomingdale Ave.
Elmwood Park, IL 60635-4117
708/453-2514
\$10/yr.; NL; TS; TE; SL; BBS

Starved Rock

Computer Users Group
2335 N. Gulley Rd.
Morris, IL 60450
815/941-0975
\$15/yr.; NL; 5 SIGs; TS; TE; SL; BBS

Peoria Computer Club

P.O. Box 758
Peoria, IL 61652
309/266-4526
\$20/yr.; NL; 1 SIG; TS; SL

Binary Chautauqua Society

307 W. Jackson St.
Petersburg, IL 62675
217/632-7284
\$12/yr.; NL; TS; TE; SL

Fox Valley PC Association

P.O. Box 294
Plainfield, IL 60544
\$24/yr.; NL; TS; TE; SL

Sandwich Computer Users Group

P.O. Box 23
Sandwich, IL 60548-0023
815/786-9223
\$20/yr. family; NL; 4 SIGs; TS; TE; SL; BBS

Fox Valley Computer Society

P.O. Box 188
South Elgin, IL 60177
708/695-3195
\$24/yr.; NL; 3 SIGs; TS; TE; SL; BBS

Illinois Academy of Engineers, Anglers, & Computer Buffs

3105 Newmark Civil
Engineering Bldg., MC-250
205 N. Mathews Ave.
Urbana, IL 61801
217/333-3394
No fee; TS; TE

INDIANA

Anderson Council of Computer Users

830 Harold St.
Anderson, IN 46013-1628
317/646-3316 (days)
No fee; 1 SIG; TS; TE; SL; BBS

Elkhart PC Users Group

P.O. Box 13
Elkhart, IN 46515-0013

219/262-7312
No fee; NL; 2 SIGs; TS; TE; SL

Michiana Amateur Computer Society

P.O. Box 2171
Michigan City, IN
219/785-4295
\$15/yr.; NL; TS; TE; SL; BBS

IOWA

Central Iowa Computer User Group

P.O. Box 672
Ankeny, IA 50021-0672
515/964-8861
\$25/yr.; NL; 4 SIGs; TS; TE; SL; BBS

Quad-Cities Computer Society

P.O. Box 2456
Davenport, IA 52809-2456
319/386-3484
\$20/yr.; NL; 19 SIGs; TS; TE; SL; BBS

Hawkeye PC Users' Group

P.O. Box 2592
Iowa City, IA 52244
319/335-1070
\$15/yr.; NL; TS; TE; SL; BBS

KANSAS

Topeka PC Users Club

P.O. Box 1279
Topeka, KS 66601
913/273-0425
\$15/yr.; NL; TS; TE; SL

Wichita PC Users Group

P.O. Box 781200
Wichita, KS 67278-1200
\$25/yr.; NL; 3 SIGs; TS; TE; SL; BBS

KENTUCKY

Central Kentucky Computer Society, Inc.

1300 New Circle Rd. #105
Lexington, KY 40505
606/255-2527
\$20/yr.; NL; 14 SIGs; TS; TE; SL; BBS

Kentucky-Indiana PC Users Group

P.O. Box 3564
Louisville, KY 40201
502/458-8972 (recording)
\$35/yr.; NL; 15 SIGs; TS; TE; SL; BBS

LOUISIANA

PAGE Computer User's Group, Inc.

P.O. Box 7703
Alexandria, LA 71306-7703
318/443-1395
\$24/yr.; NL; 3 SIGs; TS; TE; SL; BBS

Cajun Clickers Computer Club

P.O. Box 1947

Introducing Delrina WinFax PRO™ 4.0. You'll wonder how you ever faxed without it.



M eet the fastest, easiest, most convenient way ever to handle all your faxing – new Delrina WinFax PRO™ 4.0, the latest version of the best-selling fax software in the world. The only one that combines the advanced faxing features you need with astonishing new ease and usability.

“The best fax package there is.”

That's what *PC/Computing* said about version 3.0. And now we've made it even better.

Starting with the revolutionary new streamlined interface that makes it simpler than ever to do anything you'd do with a fax machine, and a lot more. Like sending faxes directly from within any Windows application as easily as you'd print. Or organizing sent and received faxes in convenient

folders. Or converting faxes into word processing documents with OCR.

There's added convenience with dozens of ready-to-use cover pages. Fax phonebooks that are drag-and-drop simple. And improved fax annotation tools that even let you add your signature.

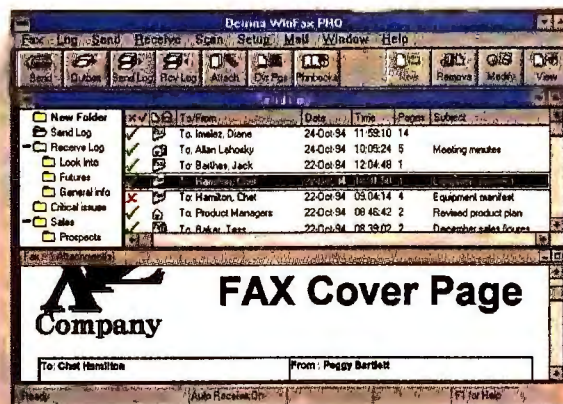

Based on extensive usability testing, the new customizable interface includes folders for organizing sent and received faxes.

Don't try this with a fax machine.

Imagine faxing, not just an image of a document, but the actual file itself*, so it's ready to be used in an application. Imagine sending a single document that is automatically faxed to some people and e-mailed to others.

Now imagine you're on the road, and WinFax PRO automatically forwards faxes to you. Or lets you retrieve faxes sent to your regular fax number*. And there's more.

Get new Delrina WinFax PRO 4.0 today and put faxing where it really belongs – on your PC. Call now for information or to upgrade from WinFax PRO or WinFax LITE™. Or see your local dealer to upgrade immediately.

DELIRINA
1-800-268-6082



WinFax, WinFax PRO, WinFax LITE and Delrina are trademarks of Delrina (Canada) Corporation. All other product names are trademarks of their respective owners. © 1994 Delrina (Canada) Corporation. All rights reserved.
*Requires Class 1 modem.

Circle 99 on reader service card

Fast start . . . No limits!

NEW VERSION 5.0

Paradox

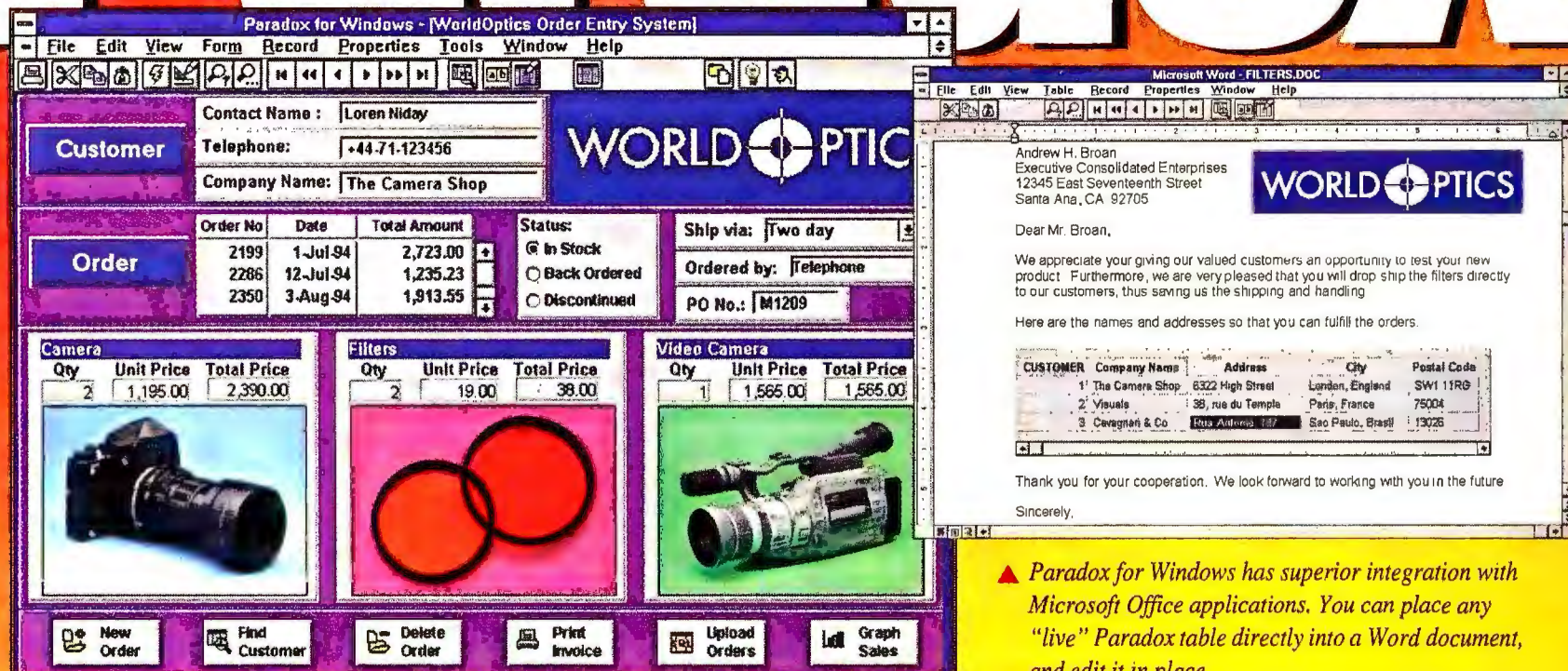

▲ Paradox for Windows has superior integration with Microsoft Office applications. You can place any "live" Paradox table directly into a Word document, and edit it in place.

New version is easier than ever

The new Paradox® 5.0 for Windows is here, and managing your business data and building database applications just got faster and easier. New Interactive Coaches quickly teach you how to accomplish any task, while working with your own "live" data. On-line Experts™ guide you step-by-step in creating professional-looking forms, reports, and mailing labels. Even your largest data management tasks will be completed with unbelievable speed and accuracy.

More speed, developer enhancements, and Client/Server connectivity

New Paradox 5.0 for Windows has been tuned to give you the highest possible performance. It stores and retrieves data faster. Delivers answers to queries faster. And for Paradox developers, there's

Comparison Facts

| End-user Features | Paradox 5.0 | Access 2.0 |
|--|-------------|------------|
| Built-in computer-based training | ✓ | |
| Integrated graphics | ✓ | |
| Built-in workgroup and mail capabilities | ✓ | |
| Quick Filter without Query Process | ✓ | |
| Power-user/Developer Features | | |
| OLE 2.0 client and server support | ✓ | |
| Compatibility with applications from previous version | ✓ | |
| Transparent connectivity and scalability with database aliases | ✓ | |
| Record level locking | ✓ | |
| Graphical Integrated Development Environment (IDE) | ✓ | |
| ODBC compliant | ✓ | ✓ |
| Dedicated high-performance native SQL drivers | ✓ | |

a new Integrated Development Environment and more than 300 new ObjectPAL™ Methods and Properties that help you develop Windows applications in record time. Plus, with the new native SQL drivers, Paradox is ready when you are to upsize your applications to the Client/Server environment.

Office integration outshines Access

Full client and server support for OLE 2.0 and DDE make Paradox for Windows the best database for use with other applications including Perfect Office and Microsoft Office. For example, place a "live" Paradox table directly into a Word document, and edit it in place. (Can't do that with Access.)

Try new Paradox 5.0 for Windows today. You'll discover it's the one database with the depth and performance you want to stay with. And watch for the Paradox World Tour coming soon. Call Fast Fax for dates and locations.

Special competitive upgrade offer **\$199⁹⁵** 90-day money-back guarantee

See your dealer, or call today!

1-800-336-6464, ext. 9133

In Canada call 1-800-461-3327 Fast Fax 1-800-408-0001



Borland
The Upsizing Company

Baton Rouge, LA 70821-1947
504/654-0483 (voice/fax)
\$25/yr.; NL; 6 SIGs; TS; TE; SL;
BBS

Chalmette Computer Users' Group

P.O. Box 1515
Chalmette, LA 70044
504/279-8606
\$20/yr.; NL; 4 SIGs; TS; TE; SL

New Orleans Personal Computer Club

701 Metairie Rd. #2A-210
Metairie, LA 70005-4049
504/838-9999, ext. 11
\$30/yr.; NL; 16 SIGs; TS; TE;
SL; BBS

NW Louisiana PC User Group

945 Dudley Dr.
Shreveport, LA 71104-4815
318/868-5950
No fee; NL; 4 SIGs; TS; SL; BBS

MAINE

Maine State Employees

PC Users Group
Dept. of Education, Station 23
Augusta, ME 04333
No fee; TS; TE; SL

Maine DOS Users Group

P.O. Box 8578
Portland, ME 04101-8578
207/839-8869
\$25/yr.; NL; TS; TE; SL

MARYLAND

Computer Users of Baltimore

P.O. Box 23510
Baltimore, MD 21203
410/296-0501
\$20/yr.; NL; 2 SIGs; TS; TE; SL

Central Maryland Microcomputer User's Group

9337 Angelina Cir.
Columbia, MD 21045-5110
410/381-4762
\$25/yr.; NL; 2 SIGs; TS; SL;
BBS

Hagerstown Users Group

1136 Sunnyside Dr.
Hagerstown, MD 21742-3044
301/790-2638
\$15/yr.; NL; 3 SIGs; TS; TE; SL;
BBS

Capital PC User Group, Inc.

51 Monroe St., Plaza East Two
Rockville, MD 20850
301/762-6775 (recording)
\$35/yr.; NL; 35 SIGs; TE; SL;
BBS

MASSACHUSETTS

Boston Computer Society IBM-PC Users' Group

188 Needham St. #230
Newton, MA 02164
617/466-8435 (recording)

\$39/yr.; NL; 25 SIGs; TS; TE;
SL; BBS

Boston Computer Society

101-A 1st Ave. #2
Waltham, MA 02154
617/290-5700
\$39/yr.; NL; TS; TE; SL; BBS

Pioneer Valley Computer Club

P.O. Box 87
Westfield, MA 01086
413/568-1366
\$25/yr.; NL; 3 SIGs; TS; TE; BBS

New England Computer Society

P.O. Box 363
West Springfield, MA 01089
413/789-0540 (after 6 p.m.)
\$15/yr.; NL; 3 SIGs; TE; SL;
BBS

MICHIGAN

South Eastern Michigan Computer Organization (SEMCO)

P.O. Box 707
Bloomfield Hills, MI 48303
810/398-7560
\$20/yr.; NL; 12 SIGs; TS; TE;
SL; BBS

The Users' Personal Computer Organization

P.O. Box 45
East Lansing, MI 48826-0045
517/337-0515
\$20/yr.; NL; 4 SIGs; TS; TE; SL

Delta DOS Users Group

1415 Michigan Ave.
Gladstone, MI 49837
906/428-1014 (voice/fax),
\$20/yr.; NL; 2 SIGs; TS; TE; SL;
BBS

MINNESOTA

Twin Cities PC User Group

Edina Community Center
5701 Normandale Rd.
Edina, MI 55424
612/929-5850
\$30/yr. family; NL; 28 SIGs; TS;
SL; BBS

MISSISSIPPI

Oxford Computer User Group

P.O. Box 1408
University, MS 38677
601/232-7206
\$15/yr.; NL; TS; SL

MISSOURI

Kansas City IBM PC User Group

221 E. 63rd St.
Kansas City, MO 64113
816/444-8709
\$15/yr.; NL; 5 SIGs; TS; TE; SL

St. Louis Users Group for the Personal Computer

P.O. Box 69099
St. Louis, MO 63169-0099
\$35/yr.; NL; 15 SIGs; TS; TE;
SL; BBS

NEVADA

Las Vegas PC Users Group

1350 E. Flamingo Rd. #188
Las Vegas, NV 89119
702/736-3788
\$30/yr.; NL; 20 SIGs; TS; TE;
SL; BBS

NEW HAMPSHIRE

Seacoast IBM User's Group

Dover Point Office Park,
Ste. 44H
Dover, NH 03820
603/742-2233
\$25/yr. family (BBS \$10 extra);
NL; TE; SL; BBS

NEW JERSEY

Philadelphia Hub

PC Users Group
16 W. Judith Dr.
Blue Anchor, NJ 08037-9614
609/567-1283
No fee; NL; 3 SIGs; TS; TE; SL

PC User Group of South Jersey

P.O. Box 427
Cherry Hill, NJ 08003
609/678-7179 (voice/fax)
\$25/yr.; NL; 8 SIGs; TS; TE; SL;
BBS

Brookdale Computer Users Group

103 Heather Ct.
Middletown, NJ 07748
908/671-1785
\$15/yr.; NL; TS; TE; SL; BBS

New Jersey PC Users' Group

P.O. Box 14
Paramus, NJ 07653-0014
201/447-7111
\$30/yr.; NL; 2 SIGs; TE; SL;
BBS

Garden State Computer Users Group, Inc.

89 Stratford Rd.
Tinton Falls, NJ 07724
908/542-2113 (7-10 p.m.)
\$15/yr.; NL; 5 SIGs; TS; TE; SL;
BBS

Computer Connection

P.O. Box 382
Voorhees, NJ 08043
609/783-7444
No fee; TS; TE; SL; BBS

NEW YORK

Long Island PC Users' Group

659 Stratford Rd.
Baldwin, NY 11510-1031
516/223-1761
\$24/yr.; NL; 5 SIGs; TS; TE; SL;
BBS

Queensborough IBM PC Users Group

53-32 213th St.
Bayside, NY 11364
\$10/yr.; NL; TS; SL



**You can't sleep.
You can't call room service.
At least now you can get
all your faxes.**

Now you can get all your faxes whenever and wherever you travel. When someone wants to send you a fax, they simply send it to your Delrina Fax MailBox™ — using your own personal 800 fax number which we provide.

To instantly retrieve faxes with a PC or laptop simply use Delrina WinFax PRO™ 4.0 and a fax modem. Or just call your 800 number and enter your password to receive them via fax machine. If you have a pager, we'll notify you the instant you get a fax. Order today and get one free month, plus ten free pages!* **DELTRINA** FAX MAILBOX 1-800-563-0043

*Customer must call Delrina to discontinue service prior to end of trial period. © 1994 Delrina Fax MailBox and Delrina Communication Services are trademarks of Delrina (Seattle) Corp. WinFax PRO is a trademark and Delrina is a registered trademark of Delrina (Canada) Corp.

Long Island Computer Association

P.O. Box 71
Hicksville, NY 11802
516/293-8368
\$25/yr.; NL; 21 SIGs; TS; TE; SL; BBS

Catskill Power Users

30 Fraser Ave.
Monticello, NY 12701
914/794-1053
\$30/yr.; NL; 4 SIGs; TS; TE; SL; BBS

New York Amateur Computer Club

P.O. Box 3442 Church St. Sta.
New York, NY 10008
212/505-6021
\$20/yr.; NL; SL; 12 SIGs; TS; TE; BBS

New York Personal Computer Users Group

40 Wall St. #2124
New York, NY 10005-1301
212/686-6972, 212/533-6972
\$35/yr.; NL; 53 SIGs; TS; TE; SL; BBS

Micro Computer Club

Bldg. 052, Dept. B25X
IBM Poughkeepsie
Poughkeepsie, NY 12601
914/485-3159 (evenings),

\$6/yr.; NL; 6 SIGs; TS; TE; BBS

Central New York PC Users Group, Inc.

P.O. Box 6411
Syracuse, NY 13217-6411
315/638-2378
\$30/yr.; NL; 7 SIGs; TS; TE; SL; BBS

Westchester PC User's Group

P.O. Box 349
White Plains, NY 10602-0349
914/962-8022
\$30/yr.; NL; 6 SIGs; TS; TE; SL; BBS

NORTH CAROLINA

IBM PC Users Group of Asheville North Carolina

34 Park Ave.
Asheville, NC 28803
704/274-2269 (voice/fax)
\$15/yr.; NL; 3 SIGs; TS; TE; SL

Metrolina Netware Users Group

P.O. Box 35375
Charlotte, NC 28235-5375
704/336-7212 (days)
\$25/yr.; NL; 1 SIG; TS; TE; SL; BBS

Hendersonville Area Computer Society

P.O. Box 208

Hendersonville, NC 28793
\$15/yr.; NL; 3 SIGs; TS; TE; SL

OHIO

Akron Canton PC Users Group

P.O. Box 2151
Akron, OH 44309
216/928-7179
\$25 first yr., \$20/yr. thereafter;
NL; 3 SIGs; TS; TE; SL

The NE Ohio PC Users Group

P.O. Box 81281
Cleveland, OH 44181-0281
216/433-4387
\$25/yr.; NL; 9 SIGs; TS; TE; SL; BBS

Columbus Computer Society

P.O. Box 163336
Columbus, OH 43216-3336
614/447-0227
\$25/yr.; NL; 22 SIGs; TS; TE; SL; BBS

OSU PC User Group

1971 Neil Ave.
Columbus, OH 43210
614/292-1558
No fee; NL; SL

Dayton Microcomputer Association Inc.

P.O. Box 4005
Dayton, OH 45401-4005

513/848-6362 (voice/fax)
\$12/yr.; NL; 7 SIGs; TS; TE; SL; BBS

Newark Area Computer Club, Inc.

1373 Howell Dr. N
Newark, OH 43055-1737
614/344-2323
\$24/yr.; NL; 5 SIGs; TS; TE; SL; BBS

Toledo PC Users Group

P.O. Box 13085
Toledo, OH 43613-3085
419/255-7921
\$25/yr.; NL; 2 SIGs; TS; TE; SL; BBS

OKLAHOMA

OKC-PC User's Group

P.O. Box 12027
Oklahoma City, OK 73157-2027
405/943-7066
\$25/yr.; NL; 22 SIGs; TS; TE; SL; BBS

OREGON

The Computer Group

P.O. Box 22233
Eugene, OR 97402
503/688-5855
\$15/yr.; NL; TS; TE; SL; BBS

Eugene PC Users Group

P.O. Box 11436
Eugene, OR 97440
\$25/yr.; NL; 4 SIGs; TS; TE; SL; BBS

RACC Computer Club

1358 Willow Ct.
Grants Pass, OR 97527
503/479-8629
\$15/yr.; NL; TS; TE; SL; BBS

PENNSYLVANIA

Association of Personal Computer Professionals

P.O. Box 2005
Bala Cynwyd, PA 19004
800/729-6541
\$45/yr.; NL; 1 SIG; TE

Computer Users of Erie

P.O. Box 1975
Erie, PA 16507-0975
814/835-9115
\$25/yr.; NL; 10 SIGs; TS; TE; SL; BBS

Harrisburg PC Users Group

1195 Fairmont Dr.
Harrisburg, PA 17112
717/652-9097
\$15/yr.; NL; 2 SIGs; TS; TE; SL; BBS



Barrel Roll Attack.



Offset Head-on Pass.



The Immelman.

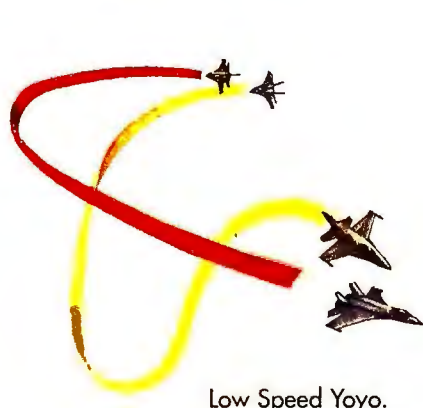

Low Speed Yoyo.



Barrel Roll.



Rollaway.

National PC Users Group
P.O. Box 1076
Lemont, PA 16851
814/237-5511 (4-7 p.m.)
\$26/yr.; NL; TS; TE; SL; BBS

DELCHUG (Delaware-Chester Users Group)
P.O. Box 299
Lionville, PA 19353
No fee; NL; 13 SIGs; TS; TE; SL; BBS

Windows User Group Network
126 E. State St.
Media, PA 19063
800/946-8737
\$99/yr.; NL; TS; SL; BBS

CPA Computer User Group
P.O. Box 56
Narberth, PA 19072
215/664-6775
\$40/yr.; NL; TE; SL

Philadelphia Area Computer Society
Box 312
Philadelphia, PA 19141
215/951-1255 (days)
\$27 first yr., \$25/yr. thereafter;
NL; 60 SIGs; TS; TE; SL; BBS

Pittsburgh Area Computer Club
P.O. Box 6440
Pittsburgh, PA 15212

412/766-8790
\$20/yr.; NL; 5 SIGs; TS; TE; SL; BBS

Philadelphia Area Computer Society, IBM Group (PACS)
989 Beechwood Pl
Warmister, PA 18974-1162
215/674-2739

White Rose IBM Computer Enthusiasts
P.O. Box 54
York, PA 17405-0054
717/246-1440
\$15/yr.; NL; SIGs; TS; TE; SL; BBS

RHODE ISLAND

Providence Chapter, Boston Computer Society
IBM PC User's Group
4 Teakwood Ln.
Barrington, RI 02806-3217
401/245-5097
\$39/yr.; NL; 2 SIGs; TS; TE

South Co. Computer Users Group
P.O. Box 493
Wakefield, RI 02880
401/783-6469
\$10 (one-time fee); TS; TE; SL; BBS

SOUTH CAROLINA

Upstate IBM-PC Users Group
P.O. Box 5521
Greenville, SC 29606

Hilton Head Island Computer Club
16 Forest Dr.
Hilton Head Island, SC 29928
803/671-2250
\$18/yr.; NL; 10 SIGs; TS; TE; SL; BBS

Orangeburg Computer Club
P.O. Box 474
Orangeburg, SC 29116-0474
803/534-0344
\$25/yr.; NL; 1 SIG; TS; SL; BBS

The Keowee Computer Club
10 Cutter Ln.
Salem, SC 29676-9208
803/944-1970
\$15/yr.; NL; 2 SIGs; TS; TE; SL

Anderson PC Users Group
110 Blake Dr.
Townville, SC 29689
803/287-9080 (voice/fax)
\$12/yr.; NL; 1 SIG; TS; SL; BBS

SOUTH DAKOTA

Sioux Falls IBM and PC Compatibles Users Group
P.O. Box 89701

Sioux Falls, SD 57105
605/361-1818
\$10/yr.; NL; 1 SIG; TS; TE; SL

TENNESSEE

Cumberland Microcomputer Users Group
P.O. Box 151
Cookeville, TN 38503
615/526-4869
\$20/yr.; NL; 3 SIGs; TS; TE; SL

East Tennessee PC Users Group
448 N. Cedar Bluff Rd. #184
Knoxville, TN 37923
615/690-8009 (evenings)
\$20/yr.; NL; 12 SIGs; TS; TE; SL

Memphis PC Users Group
P.O. Box 241756
Memphis, TN 38124-1756
901/278-8434
NL; 14 SIGs; TS; TE; SL; BBS

Murfreesboro Area Computer Hobbyists
P.O. Box 8114
Murfreesboro, TN 37133-8114
615/895-2839
\$20/yr.; NL; 2 SIGs; TS; TE; SL; BBS

Nashville Area PC Users Group
488 Saddle Dr.

Nashville, TN 37221
615/662-0322
\$25/yr.; NL; 12 SIGs; TS; TE; SL; BBS

TEXAS

Central Texas PC Users Group
P.O. Box 10169
Austin, TX 78766-1169
512/835-9476
\$36/yr.; NL; 13 SIGs; TS; SL; BBS

North Texas PC Users Group
P.O. Box 780066
Dallas, TX 75378-0066
214/746-4699
\$24/yr.; NL; 40 SIGs; TS; TE; SL; BBS

Senior Education & Community Services Computer User Group
Tarrant County Junior College
1500 Houston St.
Fort Worth, TX 76102-6599
\$20/yr.; NL; 2 SIGs; TS; TE; SL; BBS

Houston Area League PC Users,
1200 Post Oak Blvd. #106
Houston, TX 77056-3104
713/623-4425
\$25/yr.; NL; 60 SIGs; TS; TE; SL; BBS



Warriors of the cyber skies rejoice: project WingMan Extreme is complete, the joystick has been perfected. Never has guidance control been so fluid, trigger action so responsive, view control so easy. WingMan Extreme can be the difference between the thrill of victory and the ejection seat of defeat: a solid professional in a field of puny lightweights. WingMan Extreme is waiting at your dealer or call 1 800 889 0035 or fax back at 1 800 245 0000.



NEW WINGMAN EXTREME

THE JOYSTICK WITH ATTITUDE!

PRICE
COSTCO

SOFTWARE ETC

inmac

BEST
BUY

Circle 122 on reader service card

Now it's easy to write employee reviews.

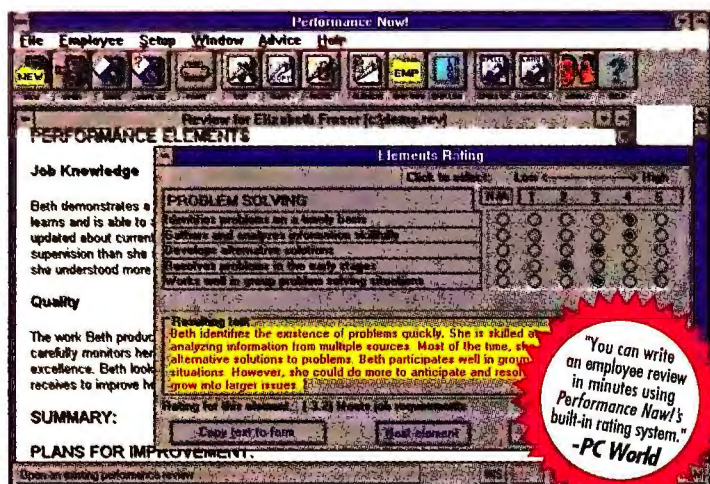

With *Performance Now!*,™ you'll turn in every review on-time and on-target—or your money back.

You know your employees' strengths and weaknesses. Now get them on paper with *Performance Now!* for Windows™—the remarkable software that actually writes reviews for you.

Unlike other software that merely provides "suggested" text on disk, or tries to squeeze you into a complicated management "system," *Performance Now!* works the way you work.

Just follow *Performance Now!*'s interactive, step-by-step process and you'll get the highest quality employee reviews in the fastest, easiest way possible—every time.

Intelli-Text™—puts your thoughts into words.

Employee log™—tracks employee performance between reviews.

Rating/essay format™—preferred by over 70% of U.S. businesses.

Form Design™—let's you tailor forms to fit your organization.

Expert Advice™—helps you add the kind of feedback that will help your employees improve.

Reviewed by attorney Michael Lotito of Jackson, Lewis, Schnitzler & Krupman.

The Intelli-Text™ Advantage

Intelli-Text is an exclusive technology that puts your thoughts into words. As you rate your employee's performance on a 1-5 scale, Intelli-Text generates supportive sentences and modifies them to flow naturally from one sentence to the next.

In fact, *Performance Now!* is so effective, it's *guaranteed* to let you meet your deadlines with clear, accurate reviews!

With over seven years in business and a dedicated staff of HR professionals, it's no wonder more than 100,000 businesses maximize their human resources with KnowledgePoint's powerful, easy-to-use software.

"*Performance Now!* really does write accurate reviews... amazingly personalized with very little editing required."

John Gosch, General Manager
Best Management Cable



ONE YEAR GUARANTEE

Try *Performance Now!* at the introductory price of **\$119** (that's \$50 off the retail price). Use it for a year. If you don't write better reviews and turn them in at time, simply return the software to KnowledgePoint with your receipt for a full refund (guarantee is good only for purchases made directly from KnowledgePoint). To order direct, or get the name of a reseller near you, call

1-800-727-1133

KNOWLEDGEPOINT

1129 Industrial Ave. • Petaluma, CA 94952 • 707-762-0333

**State Bar of Texas
Computer User Group**
c/o Harrison & Egbert
1018 Preston St.
Houston, TX 77002
713/223-4873
\$20/yr.; NL; TS

**Longview Computer Users
Group**
P.O. Box 150071
Longview, TX 75615
903/759-4036
\$25/yr.; NL; 5 SIGs; TS; TE; SL;
BBS

Ft. Bend Computer Users Group
1706 Hawthorn
Richmond, TX 77469
713/341-0220
No fee; 12 SIGs; TS; TE; SL

Alamo PC Organization, Inc.
P.O. Box 65180
San Antonio, TX 78265-5180
210/828-2526
\$25/yr.; NL; 28 SIGs; TS; TE;
SL; BBS

The Temple Area PC Club
4506 Old Howard Rd.
Temple, TX 76504-9610
817/778-8575
\$15/yr.; NL; TS; TE; SL

Tyler Computer Club
3614 Peggy's Pl.
Tyler, TX 75701
903/561-6136
\$20/yr.; NL; 6 SIGs; TS; TE; SL;
BBS

UTAH

**Southern Utah
Computer Users Group**
1242 S. 450 W.
Cedar City, UT 84720
801/586-3348
No fee; 1 SIG; TS; TE; SL; BBS

Utah Chip Computer Society
P.O. Box 510811
Salt Lake City, UT 84151
801/583-8544
\$30/yr.; NL; 18 SIGs; TS; TE;
SL; BBS

VIRGINIA

Tidewater User Group
529 Heather Dr.
Virginia Beach, VA 23462
804/499-7878
\$20/yr.; NL; 4 SIGs; TS; TE; SL;
BBS

WASHINGTON

**Olympia Microcomputer User
Group**
1967 Orchard Dr.
Olympia, WA 98502
206/491-9041
\$18/yr.; NL; 6 SIGs; TS; TE; SL;
BBS

**Tacoma Open Group for
Microcomputers**
1808 Lenore Dr.
Tacoma, WA 98406-1920
206/752-5582
\$18/yr.; NL; TS; TE; SL; BBS

WEST VIRGINIA

Boot Hills PC User's Group
P.O. Box 686
Wheeling, WV 26003
614/633-5095
\$25/yr.; NL; 2 SIGs; TS; TE; SL

WISCONSIN

**Fox Valley Technical College
Personal Computer Users
Group**
P.O. Box 2277, Mail Room 87
Appleton, WI 54913-2277
414/735-2470
\$20/yr.; NL; 7 SIGs; TS; TE;
BBS

**Central Wisconsin
Computer Society, Inc.**
410 E. Main St.
Auburndale, WI 54412
715/652-3175
\$15/yr.; NL; 2 SIGs; TS; TE; SL;
BBS

Madison PC User's Group
P.O. Box 2598
Madison, WI 53701-2598
608/231-2725
\$30/yr.; NL; 11 SIGs; TS; TE;
SL; BBS

**Milwaukee Area
IBM PC Users Group**
P.O. Box 2121
Milwaukee, WI 53201-2121
414/679-9075
\$24/yr.; NL; 3 SIGs; TS; TE; SL

Rapid River PC Users Group
6848 Hwy. 34
Rudolph, WI 54475-9531
715/435-3495
\$1/yr.; NL; TS; TE; SL; BBS

CANADA

Calgary PC User Society
P.O. Box 6, Station M
Calgary, Alberta, T2P 2G9
Canada
403/246-4691
\$40/yr.; NL; 4 SIGs; TS; SL

**Greater Victoria PC Users'
Association**
P.O. Box 5309, Station B
Victoria, BC, V8R 6S4 Canada
604/382-5293
\$37.45/yr.; NL; 14 SIGs; TS; TE;
SL; BBS

Winnipeg PC User Group, Inc.
Box 3149
Winnipeg, Manitoba
R3C E46 Canada
204/488-9796
\$45/yr.; NL; 10 SIGs; TS; SL;
BBS

**SANDY IS TAKING HER
CAREER TO NEW HEIGHTS.**



AUSTIN DIRECT HELPS HER SCALE ANY OBSTACLE.

In Sandy's business, it's tough to climb the ladder of success. But Austin direct helps her stay on top. With a powerful little notebook for when it's time to hit the trail. And a rock-solid desktop system for her office.

DX4-DRIVEN NOTEBOOK. KING OF THE MOUNTAIN.

For the ultimate in laptop performance, choose Austin's new DX4-powered notebooks. Intel's DX4 chip is the most powerful technology available for notebooks today. And our laptops have the expandability and flexibility that make them tough to beat.



PENTIUM™-PROCESSOR BASED DESKTOPS. THE PINNACLE OF POWER.

You'll conquer mountains of work in no time with Austin's new Pentium-based desktop computers. With plenty of



power to handle today's – and tomorrow's – desktop applications. Austin direct offers custom systems, flexible configurations, and multiple upgrade options. And best of all, they're affordable and available right now.



SERVICE AND SUPPORT THAT WON'T KEEP YOU HANGING

- ✓ An average tech support response time of *under two minutes*
- ✓ Award-winning systems
- ✓ Top rated service and support
- ✓ Lifetime tech support seven days a week, *twenty-four hours a day*



- ✓ *Three year warranty* on desktops: first year on-site, second and third year parts and labor
- ✓ One year warranty on notebooks
- ✓ 30-day money back guarantee



THE WORD'S GETTING OUT.

"...among the new class of portables, these fine components add up to a hard-to-beat combination."

PC Magazine, December 1993

"Blazing Performance."

Windows Magazine, January 1994

"If you're looking for the most speed and capacity for your dollar, this is the system for you."

Home Office Magazine, March 1994



CHOOSE ONE THAT'S RIGHT FOR YOU.

POWER SYSTEM-90

- Intel 90MHz Pentium™ Processor
- 8 MB RAM, 256 KB L2 Cache
- Double Speed CD-ROM
- 3.5" 1.44 MB Diskette Drive
- 2 PCI, 1 PCI/ISA and 4 ISA Slots
- PCI-Bus Windows Accelerator with 2 MB
- Desktop chassis
- 101-Key Keyboard & Mouse
- MS-DOS 6.22, Windows 3.11, & MS Works 3.0

\$2,649

Lease \$105/mo.

- 8 MB RAM
- 425 MB Hard Drive (PCI)
- 15" Austin NI SVGA Monitor, .28mm

\$2,999

Lease \$119/mo.

- 8 MB RAM
- 1 GB IDE Hard Drive (PCI)
- 15" Austin NI SVGA Monitor, .28mm

\$3,659

Lease \$146/mo.

- 16 MB RAM
- 1 GB IDE Hard Drive (PCI)
- 17" Austin NI SVGA Monitor, .28mm

POWER SYSTEM-66

- Intel 66MHz Pentium Processor
- 8 MB RAM, 256 KB L2 Cache
- Double Speed CD-ROM
- 3.5" 1.44 MB Diskette Drive
- 2 PCI, 1 PCI/ISA and 4 ISA Slots
- PCI-Bus Windows Accelerator with 2 MB
- Desktop chassis
- 101-Key Keyboard & Mouse
- MS-DOS 6.22, Windows 3.11, & MS Works 3.0

\$2,429

Lease \$97/mo.

- 8 MB RAM
- 425 MB Hard Drive (PCI)
- 15" Austin NI SVGA Monitor, .28mm

\$2,529

Lease \$101/mo.

- 8 MB RAM
- 540 MB IDE Hard Drive (PCI)
- 15" Austin NI SVGA Monitor, .28mm

\$2,759

Lease \$110/mo.

- 8 MB RAM
- 1 GB IDE Hard Drive (PCI)
- 15" Austin NI SVGA Monitor, .28mm

POWER SYSTEM-60

- Intel 60MHz Pentium Processor
- 8 MB RAM, 256 KB L2 Cache
- Double Speed CD-ROM
- 3.5" 1.44 MB Diskette Drive
- 2 PCI, 1 PCI/ISA and 4 ISA Slots
- PCI-Bus Windows Accelerator with 1 MB
- Desktop chassis
- 101-Key Keyboard & Mouse
- MS-DOS 6.22, Windows 3.11, & MS Works 3.0

\$2,099

Lease \$83/mo.

- 8 MB RAM
- 425 MB Hard Drive (PCI)
- 14" Austin NI SVGA Monitor, .28mm

\$2,199

Lease \$87/mo.

- 8 MB RAM
- 540 MB IDE Hard Drive (PCI)
- 14" Austin NI SVGA Monitor, .28mm

\$2,499

Lease \$99/mo.

- 8 MB RAM
- 1 GB IDE Hard Drive (PCI)
- 15" Austin NI SVGA Monitor, .28mm

PREMIER 486DX2-66

- Intel 486DX2-66 Processor
- 8 MB RAM, 128 KB L2 Cache
- Double Speed CD-ROM
- 3.5" 1.44 MB Diskette Drive
- 2 PCI, 1 PCI/ISA and 4 ISA Slots
- Local-Bus Windows Accelerator with 1 MB
- Desktop chassis
- 101-Key Keyboard & Mouse
- MS-DOS 6.22, Windows 3.11, & MS Works 3.0

\$1,799

Lease \$72/mo.

- 8 MB RAM
- 212 MB Hard Drive
- 14" Austin NI SVGA Monitor, .28mm

\$1,899

Lease \$76/mo.

- 8 MB RAM
- 425 MB IDE Hard Drive
- 14" Austin NI SVGA Monitor, .28mm

\$1,999

Lease \$80/mo.

- 8 MB RAM
- 540 MB IDE Hard Drive
- 15" Austin NI SVGA Monitor, .28mm

AUSTIN NOTEBOOKS

- Intel 486™SX, DX2 or DX4 Processors
- 4 MB or 8 MB RAM Expandable to 32 MB
- 127 MB to 524 MB IDE Drive, User Replaceable
- 3.5" 1.44 MB Diskette Drive
- Local Bus Video with 1 MB VRAM
- Local Bus IDE
- 9.5" Monochrome, DSTN or TFT Active Color Screen
- 2 Type II or 1 Type III PCMCIA Slots
- Integrated 16mm Trackball
- DX4 Series: 16-Bit Business Audio Features Including Built-In Microphone and Speaker, External Jacks for Line In and Line Out
- EPP/ECP Parallel Port, 16550 High Speed Serial Port
- Advanced Power Management
- 1 Parallel, 2 Serial, Keyboard Port, VGA Port
- Dimensions: 11.1" x 8.58" x 2"
- Weight: 6.3 lbs. with battery

ROAD WARRIOR PACKAGE

- Premium Notebook Carrying Case
 - 14.4 Internal Fax/Modem
 - Car Power Adapter
 - External Charger
 - NiMH Spare Battery Back
- Package Price, **\$490**
(Separately, \$585)

DUAL SCAN SCREEN

\$2,029 AUSTIN 486SX-33

- 4 MB RAM and 262 MB Hard Drive
- Lease \$81/mo.

\$2,229 AUSTIN 486DX2-50

- 4 MB RAM and 262 MB Hard Drive
- Lease \$89/mo.

\$2,579 AUSTIN 486DX2-66

- 8 MB RAM and 340 MB Hard Drive
- Lease \$94/mo.

\$2,849 AUSTIN 486DX4-75

- 8 MB RAM and 340 MB Hard Drive
- Lease \$113/mo.

\$3,199 AUSTIN 486DX4-100

- 8 MB RAM and 524 MB Hard Drive
- Lease \$127/mo.

ACTIVE MATRIX SCREEN

\$3,149 AUSTIN 486SX-33

- 4 MB RAM and 340 MB Hard Drive
- Lease \$125/mo.

\$3,299 AUSTIN 486DX2-50

- 4 MB RAM and 262 MB Hard Drive
- Lease \$131/mo.

\$3,489 AUSTIN 486DX2-66

- 8 MB RAM and 340 MB Hard Drive
- Lease \$139/mo.

\$3,899 AUSTIN 486DX4-75

- 8 MB RAM and 524 MB Hard Drive
- Lease \$155/mo.

\$4,099 AUSTIN 486DX4-100

- 8 MB RAM and 524 MB Hard Drive
- Lease \$127/mo.

MONOCHROME SCREEN

\$1,439 AUSTIN 486SX-33

- 4 MB RAM and 127 MB Hard Drive
- Lease \$57/mo.

\$1,739 AUSTIN 486DX2-50

- 4 MB RAM and 262 MB Hard Drive
- Lease \$69/mo.

\$1,959 AUSTIN 486DX2-66

- 8 MB RAM and 127 MB Hard Drive
- Lease \$78/mo.

NOTEBOOK ACCESSORIES

4 MB RAM, \$219; 16 MB RAM, CALL; Docking Station, \$299; Car Adapter, \$59; PCMCIA 14.4 Fax/Modem, \$299; Built-In 14.4 Fax/Modem, \$199; PCMCIA Ethernet Adapter, \$220 (Only with system purchase.)

Ask your Austin Direct sales representative about additional configurations.



Recipient of 1993 Austin Commitment to Quality Award from the City of Austin



AUSTIN DIRECT

1-800-331-1501

2121 Energy Drive, Austin, Texas 78758
512-339-3500 • FAX 512-454-1357

Government Sales: 1-800-833-4472
Fortune 1000 Sales: 1-800-622-5506
For More Information By Fax: 1-800-341-7500

Ad Code: PCWD1094

©1994 Austin Direct. All rights reserved. The Intel Inside logo is a registered trademark of Intel Corp. Intel Pentium, DX4, DX2, DX are trademarks of Intel Corp. Microsoft is a registered trademark and Windows and the Windows logo are trademarks of Microsoft Corp. All other company names and products are trademarks or registered trademarks of their respective owners. The above are special promotional prices. Prices and specifications are subject to change without notice. We are not responsible for errors in typography and photography. *Lease term reflects 36-month contract.

Samsung A new point of view.



SyncMaster 17GLs

It's about how you work...Attitude. Satisfaction. Pride. The 17-inch SyncMaster™ monitors reflect today's changing lifestyles. Hassle-free. Value-oriented.

Samsung took for granted you wanted bright, crisp clear images that don't flicker. You're also concerned about safety and energy conservation, so they're standard on the whole series. Life should be as simple as possible, so we added



| SyncMaster | 14GL | 15GL | 17GL | 17GLs |
|---|------------|------------|-------------|-------------|
| CRT Size | 14" | 15" | 17" | 17" |
| Dot Pitch | .28 | .28 | .28 | .26 |
| Maximum Resolution | 1024 x 768 | 1024 x 768 | 1280 x 1024 | 1600 x 1280 |
| Maximum Refresh Rate at Maximum Res. (Hz) | 76 | 76 | 60 | 60 |
| MPR-II (Low Radiation) | • | • | • | • |
| Power Management | • | • | • | • |
| Flat Square Screen | | • | • | • |
| On-Screen Programming | | | • | • |
| Real Color Control | | | | • |
| Warranty | 2 Years | 2 Years | 2 Years | 2 Years |

©1994 Samsung Electronics America Inc. The EPA Energy Star logo is not to be considered a product endorsement. Image on SyncMaster 17GLs courtesy of Mike Quon Design Office.

innovative new features like On-Screen Display and Real Color Control, and as you would expect, the GL Series comes with a two-year limited warranty.

Think about how you view your work. Samsung did. And came up with a whole new point of view. For additional information, call 1-800-933-4110.

TECHNOLOGY
THAT WORKS
FOR LIFE



Fax-on-demand System now available for product specifications 201-229-4053

Circle 198 on reader service card

Special Effects Win New Customers

First there were cave drawings. Then came grease pencils and overhead transparencies. Next came the PC, presentation graphics software, and slide carousels. People are always looking for better ways to dazzle audiences.

Today, do-it-yourself presentations incorporating video clips can be as realistic as *60 Minutes*—and they can be more effective, easier, and cheaper to produce than the old-fashioned transparency-and-overhead-projector routine. This month Rob Stuart, communications coordinator in the Atlanta regional office of commercial real estate giant Cushman & Wakefield, describes how his company is redefining sales presentations with PC video-capture-and-playback technology. —Ed.

One Movie Is Worth a Thousand Words

When companies need new products or services, they usually ask a few different vendors to each make a presentation demonstrating its ability to handle the project. For the most part, these competing vendors are all capable of doing the work. So how does one vendor win the assignment over another? Unless the vice president happens to know somebody who can provide the service, the decision often rests on a single presentation.

In my business—commercial real estate—we are regularly asked to make a presentation explaining how we would move a company into a new office space, lease its warehouse, or sell its shopping center. Regardless of whether the company is a small local manufacturer or a Fortune 500 firm, our presentation must be effective enough to get us the job.

In the past, preparing a presentation to show off real estate offerings was an expensive and frustrating experience. To create “tours” of potential commercial sites, our brokers would drive to the office building and take pictures of its

interior and exterior. Then we would pay a service bureau to develop slides or enlarge and mount expensive color reproductions, including the logo of the project or client. Brokers and agents often had to work into the wee hours making the necessary last-minute changes to the presentation.

The cost of producing the photographs and the fat binders full of testimonials, specifications, and other materials added up to anywhere from a few hundred dollars to several thousand dollars. And because the logo of the prospective client was often placed predominantly on the mounted photographs, we couldn't reuse the photos in presentations that we made to other potential clients.

The High-Tech Fast Track

Though many of our likely clients rely on state-of-the-art computer technology, real estate itself has generally remained a low-tech business. In 1991 we decided to change that. We gave 50 new 486-based networked PCs to the brokers and staff in our Atlanta corporate offices. Before long a few forward-looking folks were using presentation graphics software—even adding on-screen animation to their presentations. Unfortunately, our competitors were doing the same thing. We won 60 percent of our bids, but nothing we did stood out.

One day I saw a magazine ad for the \$500 Smart Video Recorder from Intel (800/538-3373). It includes a plug-in board and software to let you capture, edit, and play back video images on a PC. It seemed just what we needed to sharpen our competitive edge, so in



October 1993 our office decided to invest in one.

We already owned a camcorder but needed a multimedia system, so we chose an \$8000 Compaq 486 Portable with a 510MB hard disk, 16MB of RAM, a Sound Blaster card, a CD ROM drive, and speakers. We also bought a scanner and Asymetrix Compel presentation software. The total came to just under \$12,000—a significant but easily justified outlay, since we spent that much money preparing presentations for a handful of prospects.

Talking Heads

Installing the video board was simply a matter of slipping it in and adjusting IRQ settings. Right away we were operating in a new dimension, creating movies rather than assembling presentations.

To create presentations now, we videotape a tour of the building. Then we plug the camcorder into the computer and press the camera's play button and the record button on Windows' Video

Rob Stuart,
communications
coordinator for
the Cushman &
Wakefield regional
Atlanta office.

MPA

*The best way to build Windows
database applications*



"With just a few mouse clicks I can create great-looking forms very easily, using tools that automate the work for me."

— Smith Barney Shearson



SE WINDOWS



Unmatched compatibility is just the beginning

Whether you want to create stunning forms and reports, develop professional Windows database applications, or use information stored in remote databases, only dBASE® for Windows gives you the tools you need ... using knowledge you already have. Your investment is secure because your existing dBASE data, applications and knowledge all move forward into Windows. You can even use the new Component Builder™ to give your existing applications a graphical look. And dBASE for Windows and dBASE for DOS can be run concurrently by different users on a network. But compatibility doesn't begin to capture the excitement of the new features you simply have to see to believe.

New features make managing your data easier

dBASE for Windows takes full advantage of Windows. Powerful, new, visual tools like the Navigator and Catalog Window let you view, organize and run all your tables, queries, forms, reports, labels, programs and related files, just by pointing and clicking with your mouse. The new Visual Query Designer and SpeedFilter™ technology returns answers fast, even when you're searching multiple tables. The FormExpert™ helps you create great-looking forms. And with SpeedMenus,™ Object Inspectors,™ Interactive Tutors™ and On-line Help, you'll be up, running and seeing productivity gains right away.

Upsize to client/server using what you already know

While you may not think of yourself as a developer, dBASE for Windows' superior design tools make it easy to create your own applications. Unique Two-Way-Tools™ create dBASE code for you automatically and even let you work interchangeably between your visual design tools and dBASE code. There are even prebuilt "objects" for you to use, or modify with simple point-and-click commands. Put the new objects together and you've just created a new, fully functional, Windows application.

And dBASE for Windows is the only database that provides a smooth transition into the client/server environments of the future. That's because we make it as easy to access and use remote SQL data as it is to use your local dBASE data.



Borland
The Upsizing Company

Your path from DOS to Windows and Client/Server is here! Call now

1-800-336-6464 ext. 8956

Copyright © 1994 Borland International, Inc. All rights reserved. All Borland product names are trademarks of Borland International, Inc. BI 7460

Circle 63 on reader service card

Save Disk Space

PKZIP[®]

PKZIP version 2.0

PC WORLD



WORLD CLASS
AWARD

PKWARE[®] introduces the next generation of its award winning compression utility. PKZIP 2.0 yields greater performance levels than achieved with previous releases of the software. PKZIP compresses and archives files. This saves disk space and reduces file transfer time.

Software developers! You can significantly reduce product duplication costs by decreasing the number of disks required to distribute your applications. Call for Distribution License information.

Put Your Executables on a Diet

Software developers! Save disk space and media costs with smaller executables. You can distribute your software in a compressed form with PKLITE Professional.[™] PKLITE Professional gives you the ability to compress files so that they cannot be expanded by PKLITE.[™] This discourages reverse engineering of your programs.



PKLITE increases your valuable disk space by compressing DOS executable (.EXE and .COM) files by an average of 45%. The operation of PKLITE is transparent, all you will notice is more available disk space!

Compression for YOUR Application



The PKWARE Data Compression Library[™] allows you to incorporate data compression technology into your software applications. The application program controls all the input and output of data, allowing data to be compressed or extracted to or from any device or area of memory.

All Purpose Data Compression Algorithm compresses ASCII or binary data quickly. The routines can be used with many popular DOS languages. A Windows DLL and an OS/2 32-bit version is also available!

PKWARE[®] INC.

The Data Compression Experts

9025 N. Deerwood Drive Brown Deer, WI 53223-2437
(414) 354-8699 Fax (414) 354-8559

PKWARE Data Compression Library for DOS \$275 PKWARE Data Compression Library for OS/2 \$350
PKWARE Data Compression Library DLL for Windows \$350
PKZIP \$47.00 PKLITE \$46.00 PKLITE Professional \$146.00
Please add \$5.00 S&H per package in the US & Canada, \$11.25 overseas.
Wisconsin residents add appropriate state sales tax & county sales tax.
Visa and Mastercard accepted. no COD orders.

PCW10/94

Recorder software. Once the video is recorded, we can edit, copy, and paste it into any document. Then we import the finished clip into our presentation.

The presentations themselves are amazingly effective. We take our portable computer to the client's office and plug in a VGA monitor. Usually we start the presentation with a video clip to capture attention. For example, when trying to interest a potential investor in a shopping center located at a major traffic intersection, we show a video clip of cars racing by, slowly pulling back to show the center. And rather than trying to describe a building's classy lobby, we run a video tour. When we recommend that a client move its offices to a new city, our presentations are likely to include videos of local authorities discussing market forecasts and job growth in the area.

We also use the video technology to show tapes of past clients (with names and titles superimposed) recommending us. Watching and listening to them is infinitely more compelling than reading reference letters.

Since going high-tech, we've won 20 to 30 percent more bids. In addition, we save at least \$500 a month because we don't have to pay for slide preparation. And we no longer write proposals, copy them, and put them in binders. Instead, we just print the presentation screens to a color printer. We can keep customizing the presentation right up until the meeting, and no one has to work all night making copies.

Of course, we're not naive enough to think this technology will keep us ahead of the competition forever; it's only a matter of time before everybody's doing it. To stay on the cutting edge, we are now in the process of combining these flashy video presentations with an existing financial analysis program developed in our New York headquarters. This new system not only will have all the sizzle of our current presentations but will be able to calculate instantly, for example, how a lease in a certain building would affect a company's per-share earnings. In the cost-conscious nineties, this kind of detail and analysis is increasingly important.

Edited by Bronwyn Fryer

Bronwyn Fryer is a contributing editor for PC World. If you use PCs to manage people and other resources, we want to hear from you (see page 12 for contact information).

"BEST BUY."

PC World—July 1994

Best Color.

"The UMAX UC630LE also scanned color images better . . . creating balanced, bright color scans that got the best marks from our panel . . ."

Best Installation.

" . . . the UC630LE was the easiest [scanner] to install."

Best Price.

"The UMAX UC630LE [scanner] excels in color reproduction and price."

To listen to *PC World's* editorial staff, you'd think that UMAX® made the best scanners. We do.

Read for yourself. The July issue of *PC World* spells it out in black and white. The enhanced UMAX UC630LE is the "best buy" among all leading flatbed color scanners. We're honored to be



named the 1994 "best buy."

In fact, this isn't the first time we've been favorably recognized for our scanners. There's one more item you should know.

The UC630LE is one of the fastest flatbed color scanners available. We're talking scan speeds that beat many single-pass scanners hands-down. No waiting around for scanned images. You'll save incredible amounts of time and effort.

Call today for the best value in flatbed scanners. It could be the *best* call you make all year.

1-800-859-2728

UMAX®
The Magic of Color™

UC630LE includes PhotoShop™ LE and OmniPage™ Direct.™ UC630 Pro includes PhotoShop Full Version and Kai's® Power Tools™. ©1994 UMAX Technologies, Inc. 3353 Gateway Blvd., Fremont, CA 94538 510-651-8883. Fax 510-651-8834. UMAX is a registered trademark of UMAX Data Systems, Inc. "The Magic of Color" is a trademark of UMAX Technologies, Inc. Other company and product names are trademarks of their respective owners.

Circle 28 on reader service card

When you travel light

IBMPC
Direct



IBM PC Direct is a service that provides information on IBM PC products and services. For more information, visit our website at www.ibm.com/pcdirect or call 1-800-424-6464.

Want even more choices? Just ask.

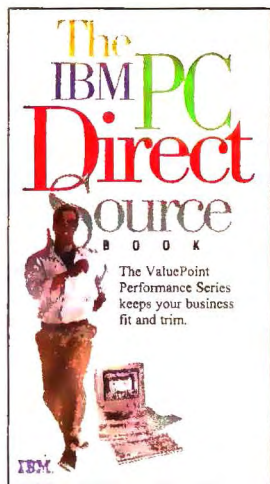

Just fill out and return this postage-paid card, and we'll send you the latest IBM PC Direct Source Book. FREE.
Or just call 1 800 426-7903 and your Source Book is on its way.

NAME

TITLE

COMPANY NAME

ADDRESS

CITY

STATE

ZIP

()

DAYTIME PHONE

()

EVENING PHONE

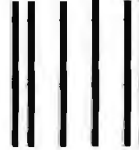

NO POSTAGE
NECESSARY IF
MAILED IN THE
UNITED STATES

BUSINESS REPLY MAIL

FIRST CLASS MAIL

PERMIT NUMBER 1541

DURHAM, NC

POSTAGE WILL BE PAID BY ADDRESSEE

IBM PC Direct

P.O. Box 12195

Bldg. 203/Dept. WN4

Research Triangle Park, NC 27709-9767



you'll go farther.

*Introducing the new
ThinkPad® 510Cs.³ The new
standard in subnotebooks.*

With an IBM ThinkPad, a lighter notebook shouldn't mean a lesser notebook. At the heart of every new ThinkPad 510Cs beats a powerful IBM Blue Lightning™ 486 processor with clock-doubled 50/25MHz.



J. D. Power and Associates ranks IBM highest in customer satisfaction among portable computer business users. J. D. Power is recognized as the impartial litmus test for customer satisfaction in the PC marketplace. Now the ThinkPad 510Cs and the ThinkPad 360C add to IBM's legacy with an impressive and intelligent blend of sophisticated performance offered at an affordable price.

ThinkPad 510Cs Color subnotebook

\$1799

IBM Credit Lease
\$64/month¹

For more performance:

- IBM 486BL2-50 Blue Lightning processor
- 16KB internal cache
- 200MB² hard drive
- 4MB RAM (expandable to 20MB)

For better graphics:

- Features a 7.7" (measured diagonally) VGA color LCD screen
- Local bus video with 1MB video memory

For better flexibility:

- Weighs just 4.0 lbs.
- PCMCIA support for one Type I or Type II device
- 2.5 to 8 hours of battery life
- Rechargeable NiMH battery and AC adapter
- External 3.5" 1.44MB diskette drive
- 81-key keyboard with integrated TrackPoint II™
- Advanced power management features
- Multiport connector for easy cable management and port access

ThinkPad 360C Color notebook

\$3999

IBM Credit Lease
\$141/month¹

For more performance:

- Intel 486SX/33MHz processor
- 8KB internal cache
- 340MB² HD (upgradable to 810MB)
- 4MB RAM (expandable to 20MB).

For better graphics:

- 8.4" (measured diagonally) TFT active matrix color screen

For better flexibility:

- Weighs just 6.1 pounds
- PCMCIA support for one Type III or two Type II or Type I devices
- 3.5 to 7 hours of battery life
- Rechargeable NiMH battery and AC adapter
- 3.5" 1.44MB diskette drive
- Full-size 85-key keyboard with integrated TrackPoint II
- Advanced power management features

For more value:

- Hundreds of dollars of preloaded business software
- 1-year International Traveler's Limited Warranty
- IBM Online Housecall during the warranty period
- ThinkPad EasyServ

That's power to spare for running the most up-to-date, graphics-driven applications from spreadsheets to project and presentation management.

Not as light as a frisbee. But it's close. The ThinkPad 510Cs weighs just 4 pounds. Its stylish design fits comfortably in your briefcase or pocketbook. Yet it delivers crisp, intelligent color.

The ThinkPad 360C features the acclaimed TFT color screen. It delivers desktop-quality color featuring an 8.4" (measured diagonally) TFT active

matrix screen.

The screen is backlit for extra definition and richer, cleaner, more colorful graphics. And now we've added even more value to the ThinkPad

360C by including hundreds of dollars of preloaded business applications including Lotus® cc:Mail™, Lotus Organizer™, SofNet FaxWorks™, and more.

HelpWare® service and support adds built-in quality to every ThinkPad. You'll like our 1-year International Traveler's Limited Warranty³ and ThinkPad EasyServ™ courier repair service (available only in the U.S.). It's good wherever you are, from your home, office or even your hotel room. Of course, you also get HelpCenter® technical support 24 hours a day, 7 days a week.

Give us a call. We can CustomerFit your ThinkPad to just the way you work, and the way you live.

**IBMPC
Direct**

To order call today!

1 800 426-7903

Look at all the options you can put in here.



IBMPC
Direct

IBM PC Direct prices and offerings are subject to change or withdrawal. Prices/offerings in Canada may vary. Remarketer prices vary. Shipping and handling charges are extra. ¹IBM Credit Lease prices are quoted for 36-month terms. Lease rates quoted are good through 12/31/94, after which time rates are subject to change without notice. Lease available to qualified commercial customers only. ²When referring to hard drive capacity, MB stands for 1,000,000 bytes; total user-accessible capacity may vary slightly based on operating system environment. ³International Traveler's Limited Warranty service is available to those customers traveling to countries where this product is sold by IBM or IBM Business Partners. Other restrictions apply. Please ask your Sales Representative for details. IBM, ThinkPad, HelpWare and HelpCenter are registered trademarks, and TrackPoint II, Blue Lightning and EasyServ are trademarks of International Business Machines Corporation. All other brands and product names are registered trademarks, trademarks or service marks of their respective holders. Software programs listed are licensed to customers under non-IBM software vendor's terms and conditions provided with the package. IBM makes no representations or warranties regarding non-IBM software. 1993 J.D. Power and Associates Portable Computer Satisfaction Study. Study conducted among business users. PC Direct is a trademark of Ziff Communications Company and is used by IBM under license. ©1994 International Business Machines Corporation.

* Manufactured in Japan.

** Manufactured in Korea.

Open up a ThinkPad and you open up a whole range of possibilities. ThinkPad options let you personalize and configure your machine to fit your business or personal needs – from memory expansion to attractive carrying cases. It's just another way IBM CustomerFit works for you.

The Perfect Desktop Monitor for Your ThinkPad. The performance of our best monitors in a design-smart black monitor. Just what your ThinkPad ordered.

IBM 15P Color Monitor, Black (maximum diagonal viewable screen size of 13.7") \$699



Expansion

PortReplicator (66G3520)* \$109
Dock 1 Expansion Unit (3545001)* \$685
CD-ROM Installation Kit for the Dock 1 (66G3536)* \$449

Communications

14.4kbps PCMCIA Data/Fax Modem (with BitCom BitFax Software) (73G7097) \$299

Carrying Cases**

ThinkPad Standard Case (MM87769) . . . \$119
ThinkPad Briefcase (MM88517) \$199
ThinkPad Sport Case – Dark Green (MM88584) . . . \$179
ThinkPad Leather Portfolio – Black (MM88558) . . . \$199
ThinkPad Deluxe Leather Case (MM88472) \$249



To order call today!

1 800 426-7903

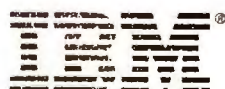

Software to Create a Dream Team



Here's a plug for the neatest piece of software that I've seen in a long time: It's Collabra Share, and it's a bulletin board system that's built atop the electronic mail system you already have. It's simple yet powerful enough that many companies not ready to make a commitment to Lotus Notes will find what they need in Share.

Groupware applications are intended to improve the effectiveness of work groups by improving communication among team members. It's a category that appears to be gaining momentum despite being criticized as too expensive and too time-consuming to set up and learn (see "Secrets to Building an All-Star Team" in *Top of the News*).

Share changes this. This sleek package offers message-based conferencing essentially out of the box, and at a low cost. It sells for between \$59 and \$69 per user; an optional connection to external electronic mail costs \$899 per server for unlimited users. For that price, you get Windows-based client software for your desktop machines, and server software that runs alongside any VIM- or MAPI-compliant mail system, such as Lotus cc:Mail or Microsoft Mail. Anyone who can maintain an E-mail system or a Novell network shouldn't have too much trouble getting Share up and running. Typical installation time is about half an hour, plus the time it takes to create additional mailboxes on your existing system.

Share lets users create shared notebooks or electronic conference centers analogous to the discussion forums found on online services. The conference centers can contain folders of messages related to specific topics or pro-

jects, and no network administrator need be involved. Share provides full-text searching and also lets users post reports, documents, and schedules in the conference centers.

While Share currently offers client software only for Windows-based systems, the mail gateway supports any user who can send and receive E-mail from your system, whether via the Internet, MCI Mail, IBM PROFS or other mail systems. Remote users can also receive lists of messages and do full-text searching across E-mail.

My main complaints about Share are that it doesn't allow anonymous postings (which means it wouldn't be a great place for a corporate suggestion box), that it needs better support for remote dial-in users, and that it should support more types of client software. I'd love to see Share support Macintoshes and UNIX-based machines (a Mac client is due to ship in the first quarter of 1995). Better links to Internet newsgroups would also be nice; Collabra is working on an Internet news agent that seeks out information for you. • *Collabra Software*; 800/474-7427. Reader service no. 819

The New Mosaic

I wish I could drop a fast Internet connection into every reader's office or home just so they could play with Mosaic, the Internet graphical user interface so many net surfers have been talking about. The Mac and Windows versions, however, are really slow unless you're connected directly to the Internet at 56 kilobits per second or higher.

But there's good news: Marc Andreessen, the 23-going-on-35-year-old who invented Mosaic, is out of college now and hard at work on new versions of the Mosaic client and server software. Mosaic Communications Corporation in Mountain View, California, has the backing of Silicon Graphics founder Jim Clark and promises the new software early next year. With more reasonable processing requirements, Mosaic could spawn an entire new segment of the Internet industry by offering a single interface to a variety of commercial and public services.

Contributing Editor David Coursey edits P.C. Letter. He can be reached on PC World Online (see page 12 for contact information).

Desktop accounting software is, for the most part, about as exciting as an afternoon of paying bills. So it's not surprising that the company that made paying bills tolerable is doing the same for small-business accounting. Watch for a new version

LOOKING AHEAD



of **Quicken's Quicbooks for Windows** to ship this month. The other neat product in this category is **Peachtree Accounting for Windows 3.0**. I recommend both...You've heard about Plug and Play, which is supposed to automate hardware setup, but you probably haven't heard about the **Desktop**

Management Task Force. DMTF is building standards for applications so that they can properly interact with other programs as well as keep your system software configuration up-to-date. DMTF-compliant applications should start showing up next year...Want to build your own

Mosaic home page? Send me E-mail and I'll send notes about what my office has been up to...**Symantec** is the other company that should hit the jackpot with the release of Chicago. All those copies of Norton Utilities to be upgraded—it's mind-boggling.

By David Coursey

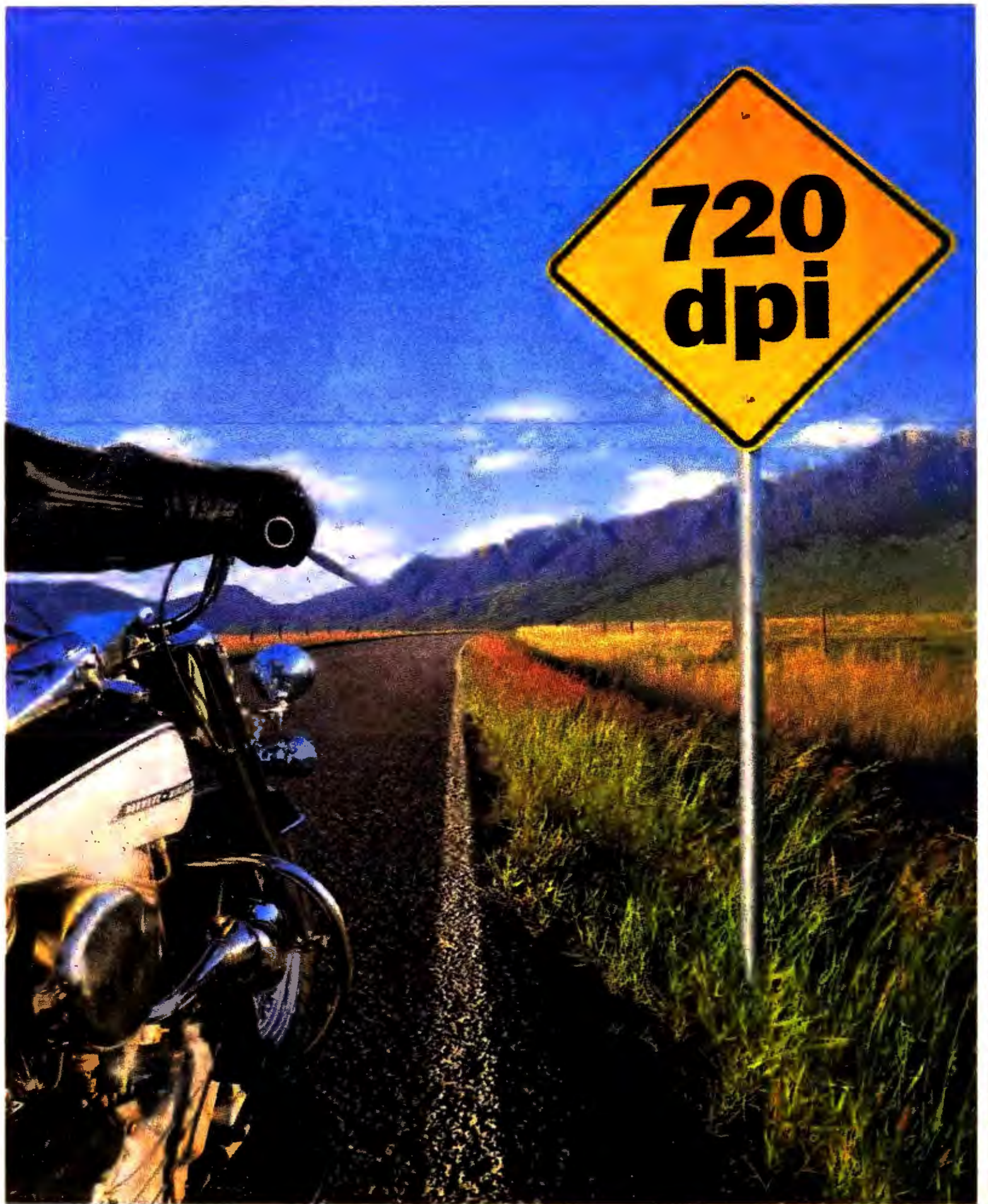

Actual 720 x 720 dpi output.

EPSON STYLUS TAKES COLOR PRINTING WHERE NO INK JET HAS GONE BEFORE.

Introducing the High Definition
EPSON Stylus COLOR,
the world's only 720 x 720 dpi
color ink jet.



The color will astound you. It's near photographic, more dazzling than you've ever seen from a personal ink jet. At 720 x 720 dpi, the High Definition EPSON Stylus COLOR prints over 5 times more dots per square inch than the comparably priced HP DeskJet 560C. "Nobody believed that this level of quality could get to this price point," says industry analyst Rob Auster of BIS Strategic Decisions Inc.



But there's more to it than stunning color. Our unique driver lets you make on-screen color adjustments, and increases your productivity by returning you to your application faster.

The EPSON Stylus COLOR also prints unsurpassed black & white text. And the same technology that makes our color so amazing drives our High Definition monochrome ink jets. For more information on the ink jets that are miles ahead of the rest, visit your EPSON dealer or call 1-800-BUY-EPSON.



EPSON

management WANTS YOU
to be more **PRODUCTIVE**

you DON'T WANT
TO CHANGE the way you work.

WE HAVE a new release
of 1-2-3 **FOR DOS.**

THIS could work out nicely.

NEW RELEASE. NEW
CAPABILITIES. SAME
GREAT FEELING.

The new 1-2-3® R4 for DOS has the
productivity and ease-of-use features
you've been asking for, without losing

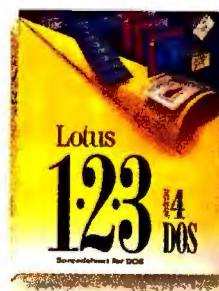

the comfortable feeling
of the 1-2-3 you know
and love. It does this
without the expense of upgrading hard-
ware or the time of retraining. And it's

100% compatible with all past 1-2-3 versions.

1-2-3 R4 for DOS incorporates user suggestions like
Column Fit-Widest, a feature that automates column
formatting to accommodate the biggest entry; a built-in



you can explore all kinds of scenarios, or work with all kinds of people on the same spreadsheet, without ever losing track of your thinking. 1-2-3 for DOS is also mail-enabled, so it's easy to share your work with anyone on your network.

the SAME 1-2-3 with great NEW FEATURES:

- COLUMN FIT-WIDEST
- SPELL CHECKER
- AUTO BACKUP
- IMPROVED HELP AND INTERACTIVE TUTORIAL
- CCMAIL - ENABLED
- CELL NOTEPAD

As for ease of use, you get many of the graphical interface features that make our Windows™ products so popular – like a Live Status Bar for easy access to fonts, styles and other settings; Worksheet Tabs that make navigating between spreadsheets easy;

and more SmartIcons® than ever, for one click access to the most crucial features.

You can get all this without changing the way you work and most likely without upgrading your current hardware. Best of all, you can get it for just \$119.*

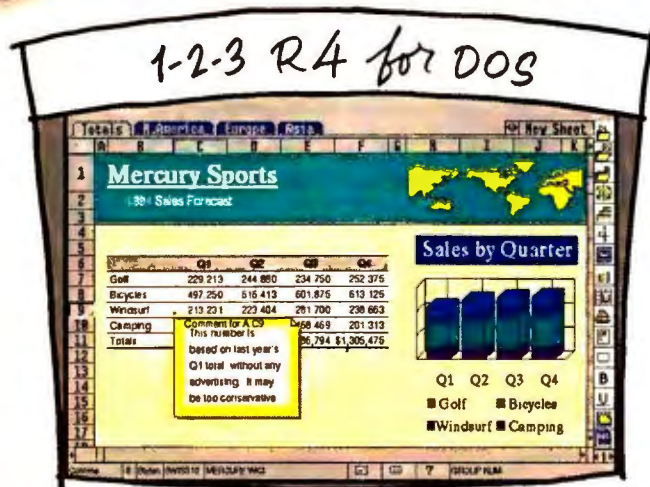

The new 1-2-3 for DOS has Worksheet Tabs, a Cell Notepad, a Live Status Bar for easy access to settings and lots of SmartIcons.

Just call us

at 1-800-TRADE-UP, ext. A169** or visit your Lotus Authorized Reseller.†

Lotus
Working Together

spell checker; and a Cell Notepad that lets you attach a note to any cell on your spreadsheet.

IT WORKS BETTER AND IT WORKS EASIER.

And the new 1-2-3 for DOS includes the exclusive Lotus® Version Manager™ technology which allows you to keep track of different versions of data in a single file. This means that

Top of the News

100-MHz Pentium

THE FASTEST WE'VE EVER TESTED

The P100PCI PowerStation,
driven by the Pentium-100 and
loaded with RAM and storage,
is a power user's dream.

Edited by Russell Glitman

TEST DRIVE

The task of evaluating processor specs just got easier: Get a system with Intel's 100-MHz Pentium, and you'll be the power leader on your floor. Eight months after the chip was announced, we got our first look at the elusive but powerful Pentium-100 in a Micron PCI desktop. It turns out to be the fastest Windows PC we've ever tested, with an amazing price—\$3798. And wait until you hear about the configuration.

Micron Sets the Pace

Due in November, the P100PCI PowerStation is a groundbreaker, the first desktop to showcase Intel's top-of-the-line Pentium.

Built around a Micronics motherboard, with Intel's Neptune PCI chip set and 16MB of RAM, the Micron P100PCI PowerStation we tested featured a robust Diamond Stealth 64-bit graphics accelerator with 2MB of VRAM. Overall Windows performance was 14 percent higher than the average 90-MHz Pentium-based PCs in our Windows benchmarks, and

better than the 10 percent improvement over the Pentium-90 chip the majority of PC vendors we surveyed told us to expect. The results on our DOS-based Lotus 1-2-3 test were less impressive. But keep in mind that after a certain threshold, a blur is just a blur. For tasks from 3-D modeling and financial analysis to advanced multitasking, processing speed is money in the bank. If you want optimal Windows performance and don't run DOS apps, Micron will custom-configure the P100PCI PowerStation with a 64-bit Matrox MGA II graphics accelerator. This configuration yielded slightly faster Windows performance than with the Stealth 64, with a corresponding hit in DOS applications, according to *PC World* tests.

The P100PCI PowerStation exhibits none of the kludges common in preproduction units of first-to-market products. The Phoenix flash BIOS conforms to the current Plug and Play specification and is software upgradable. In its standard configuration, the PowerStation comes with 16MB of RAM—plenty of memory for Windows 3.11 or Chicago. (It's expandable to 192MB for use as a server and for running NT.) You also get Enhanced Mode IDE, which supports faster data transfer rates, lets you connect as many as four drives to one adapter, and

- 1 Pentium-100 CPU with fan
- 2 Neptune PCI chip set
- 3 Plug and Play flash BIOS

Micron's P100PCI PowerStation exhibits none of the jerry-built assembly often found in pre-production units.



News Monitor

LET THE PRICE WARS BEGIN: Another round of dramatic price cuts is roiling the PC market. The battle was triggered by Compaq, which slashed prices up to 22 percent on most desktop and notebook models in mid-August. A week later, IBM responded by cutting its prices up to 27 percent. Analysts believe Compaq may return the salvo, and IBM is reported ready to return fire again. That could set the stage for across-the-board price cuts, as smaller vendors move to maintain their price advantage over the market leaders. According to Robert Corpuz, an analyst at market research firm Dataquest in San Jose, California, 60-MHz Pentium systems that now sell for \$1999 on the street could drop to as low as \$1799 by the end of the year.

WITH E-MAIL, IMAGE IS EVERYTHING: You know about dressing for success—but do you know how to E-mail your way to the top? Writing effective E-mail has become vital to your corporate image and career, says Deborah Dumaine, president of Better Communications, a Massachusetts company that provides E-mail writing seminars. Now that E-mail is widespread and popular, she says, we're competing to get our messages read, and we're forming opinions of one another based on our electronic communications. Her tips:

- Before you write, decide who really needs to get the message.
- Write an action-oriented subject line such as "We should attend this conference," not "Conference info."
- Lead the message with the most important information.

(continued on page 59)

Top of the News

accommodates as much as 8.4GB of storage. The PowerStation comes with an Enhanced IDE 527MB hard drive. A 15-inch Mag monitor comes with the system, along with a 1.44MB floppy drive. And the Mitsumi double-speed CD-ROM drive is standard issue.

Micron designed the PowerStation with thought for the future. To ensure CPU longevity, Micron includes a CPU fan on the Pentium, even though it already runs at a cool 3.3 volts. A second front-mounted fan just a few inches from the chip provides constant airflow.

Upgrading is easy. Nothing blocks access to the three PCI slots, one of which is occupied by the Diamond Stealth card. The four ISA slots are likewise clear, although you can't add full-length cards to any of these slots. There are three free internal and one free external drive bays.

Adding an internal drive is also easy—the 3½-inch bay mountings are vertical to the floppy drive cage—but to add a 5¼-inch floppy or tape drive you must remove the

Micron P100PCI PowerStation

Key Features: First 100-MHz Pentium Windows system • 64-bit graphics accelerator • Double-speed CD-ROM drive

Pricing: \$3798

Availability: November

Micron Computer, 800/223-6571

Reader service no. 850

TEST REPORT

The Fastest PC: Micron's 100-MHz Pentium Wows Windows

| System | RAM | Application performance (in minutes:seconds) | | | |
|------------------------------|------|--|------|-----|------|
| Micron P100PCI PowerStation | 16MB | :59 | 1:06 | :32 | :56 |
| Micron P90PCI PowerStation | 32MB | 1:14 | 1:08 | :34 | 1:13 |
| Average of 11 Pentium-90 PCs | 16MB | 1:07 | 1:10 | :38 | 1:09 |

Shorter times are better.

Minutes 0 1 2 3 4 5

Freelance 1.0 for Windows Word 2.0 for Windows Excel 4.0 Paradox 1.0 for Windows

Tests run on preproduction unit. PC World Test Center application benchmarks.

drive cage to access the empty 5¼-inch bay.

Bundled CD-ROMs include Windows for Workgroups 3.11 and Microsoft Office 4.2, both preinstalled. Micron's run-of-the-mill one-year parts and labor warranty is made a little more palatable by the inclusion of a year's free on-site service from Micron. Technical support is available every day except Sunday.

The systems are also available in mini-tower and tower configurations.

The New CPU

A year ago, 66 MHz was the high-water mark for CPU clock speeds. Pentium had just arrived on the scene, and for \$3900 the PC power junkie could gloat over a new Pentium-60 loaded with 8MB of RAM, a 170MB hard drive, and a 14-inch super-VGA monitor. Since then, PC manufacturers have taken technology to new heights

while the market has driven prices down.

By the end of the year you can expect to see fully loaded multimedia Pentium-60 PCs on our Top 20 Budget Desktops PC list priced at less than \$2000. Intel's 100-MHz Pentium is now the chip to beat among stand-alone desktop PCs, with Micron's P100PCI PowerStation the first desktop system due to arrive on the scene. Micron's desktop joins Pentium-100 servers from ALR and Dell already on the market.

Your selection of Pentium-100s should expand rapidly late this year when Intel promises a ready supply of 100-MHz Pentium chips and corresponding chip sets. Systems using the PowerPC, Cyrix's M1, and NexGen's Nx586 are waiting in the wings, but they're not here—or tested.

If you want the leader this fall, dial Micron's number.

—Susan Silvius

DEC CPU Runs at 300 MHz:

Digital loves fast processors as much as Dave Thomas loves cheeseburgers. Running at 266 MHz and 300 MHz, Digital Equipment Corporation's new Alpha 21164 RISC processors could make the speed-hungry swoon. The first 266-MHz Alpha-based systems will be available in January 1995, followed by the 300-MHz systems in March, according to DEC. The company will be among the first vendors to introduce machines based on the chip, says analyst Dean McCarron of Mercury Research.

In a raw chip-to-chip race, the new Alpha speeds by existing processors, issuing instructions faster than Intel's speediest Pentium. But the Alpha, which includes 96K of write-back cache, is unlikely to pro-

pel DEC past Intel in the PC market. The reason: While the Alpha chip runs Windows NT, UNIX, and Open VMS operating systems directly, it runs Windows 3.1 and the upcoming Chicago only through emulation, which means you won't get the chip's peak performance. DEC estimates that performance under emulation will be comparable to that of a 60-MHz Pentium. The company also claims that the chip will sport almost twice the integer performance of the PowerPC 604.

Vendors will use DEC's 300-MHz Alpha chip primarily in high-end application servers and some high-end PCs aimed at people who do engineering, CAD, or intensive graphics work. DEC estimates that these systems will cost \$3000 to \$5000.

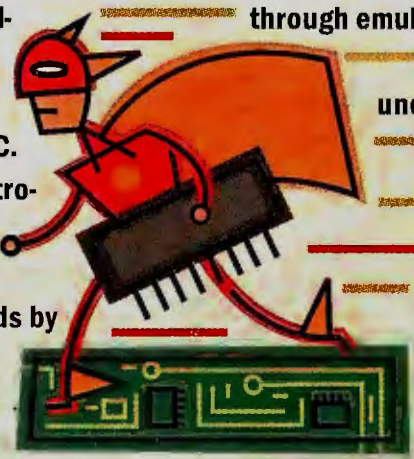

Easy Backup for Windows

TEST DRIVE



Everybody wants data security, but nobody wants to shell out big bucks for a tape backup drive. As a result, internal QIC-80 minicartridge drives that sell for less than \$200 remain the mainstream choice—although the most their tapes can store is about 250MB of compressed data. That limitation is creating a problem on business desktops, where the average hard disk capacity now exceeds 300MB. You see the conundrum: Most hard drives can hold more data than fits on a tape—making it impossible to perform unattended full backups.

Enter the Conner TapeStor 420, a drive that uses Sony's latest QIC-Wide minicartridges and can back up 210MB of uncompressed files (or up to 420MB using compression software). The versatile new TapeStor can also use QIC-80 and Irwin AccuTrak 250 media; when it prompted me for a new tape after filling my QIC-Wide media with multiple backups, I swapped in an old QIC-80 tape and finished the backup without a hiccup. And the \$199 list price (about \$179 on the street) for an internal drive with minicartridge beats those of inexpensive QIC-80 models.

Installation was a breeze. I simply connected my PC's floppy drive cable to the internal TapeStor unit and then hooked it up to a spare power connector and shoe-horned it into a free 1-inch-high, 3½-inch, externally accessible bay (or you can use the included adapter to fit a 5¼-inch bay). Then I installed the Conner Backup Exec 2.0 for DOS and Windows, which is similar to Norton Backup, and I was done.

Considering its price and ample capacity, the TapeStor 420 is a great drive. A parallel-port model lists for \$379; preformatted Sony QW5122F QIC-Wide tapes cost about \$25.

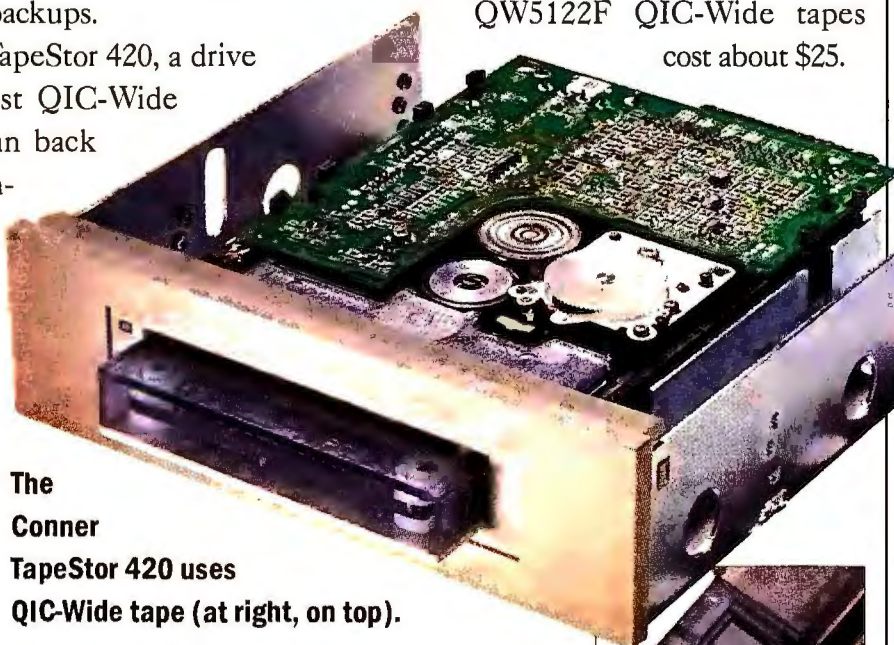

The Conner TapeStor 420 uses QIC-Wide tape (at right, on top).



And if your hard drive is even bigger, Conner has other minicartridge offerings, such as the 850MB TapeStor 850 internal and parallel-port models, which list for \$349 and \$529, respectively. The internal floppy-interface unit stores up to 700MB on QIC-3010 media or 850MB using QIC-Wide tapes. In addition, the SCSI TapeStor 4000 internal and external models, listing for \$659 and \$799 (without adapter), can back up even more. Their 3.2GB-to-4GB estimated capacity using QIC-3080 and QIC-Wide tapes, respectively, makes these devices a low-cost alternative to DAT drives.

—Rex Farrance



News Monitor

(continued from page 57)

- Use a tone of address that's appropriate to your recipient.
- Use subheads, such as "Action Requested," or "Next Steps," to break up long messages.
- Try to give negative feedback in person, since E-mail can make bad feelings fester.
- If you have to give a colleague bad news, sandwich it between a friendly greeting and closing.
- If you write a message when you're upset, let it sit for a while, then reread it before sending it.

PDA—DOWN BUT NOT OUT: Though the market for pen-based personal digital assistants has been flat, a new round of personal communicators should generate interest in this product category. In August, BellSouth introduced Simon, its combination cellular communicator and personal organizer. The Envoy, developed jointly by Sony and Motorola using General Magic's intelligent search agents and AT&T's PersonalLink marketplace, is due in October.

To date, PDAs have not been popular. Sales of the Newton and the competing Tandy Zoomer continue to be sluggish, according to Jenni Ceurvels, senior analyst with the market research firm BIS Strategic Decisions. Only 97,000 units are expected to sell this year. (Palmtop computers, a similar but more mature market dominated by the Hewlett-Packard 100LX and 200LX, are expected to sell 263,000 units this year.)

(continued on page 61)

Conner TapeStor 420

Key Features: Up to 420MB capacity

• Compatible with QIC-80 and AccuTrak 250 media • Very low cost

Pricing: Internal model \$199; parallel-port model \$379

Availability: Immediate

Conner Tape Products Group, 800/626-6637, 714/641-1230

Reader service no. 851

Secrets to Building an All-Star Team



MAKING IDEAS FLOW: Paul Burkhalter coordinates his work group to enhance collaboration.

It's imperative that ideas and data flow freely." So says Paul Burkhalter as he wrestles with coordinating a group of 17 scientists, writers, and research analysts at the Georgia Department of Natural Resources. Burkhalter, a division director in the department's Atlanta headquarters, is trying to get his work group to share ideas and listen to each other so they can jointly write the department's 60-page strategic plan for fiscal 1996. That wouldn't be so difficult if they were all cubicle colleagues, but they're not; Burkhalter's group is scattered across the state. And the report is due by year-end. No matter—they still must review and comment on each other's work and progress. Brainstorming is an integral part of the group's collaborative effort.

To encourage the exchange of ideas, Burkhalter at first turned to the department's existing E-mail package, WordPerfect Office, but encountered problems: With E-mail, members had to send documents to each other for comments, so instead of having a single master document

that listed everyone's suggestions, the group spawned a collection of separate documents—each with different comments. There was no easy way to see everyone's responses in one place, and the result was confusion and crossed signals.

Burkhalter gambled on a preproduction copy of DCA's OpenMind groupware appli-

"I don't think I've ever seen this level of cross-pollination of ideas before," says Burkhalter of his group's experience using DCA's OpenMind.

cation. The results were astounding. "I don't think I've ever seen this level of cross-pollination of ideas before," Burkhalter says. "We're seeing lots of good ideas that would have never occurred to me." With OpenMind, staff members can read documents and attach responses in the same location. This ability provides the equivalent of one giant online meeting. Most important, because responses are *threaded*

(linked), comments are easy to follow, and brainstorming is improved.

Burkhalter and his group are among the many converts to a new style of collaborative computing—dubbed *groupware*—that lets groups of people manage information as well as each other. Analysts estimate that as many as 2 million people are now linked via groupware products, a number that is expected to double next year.

Groupware first appeared about four years ago in the form of Lotus Notes (which now claims almost 1 million users in more than 3000 companies). Groupware offers one or more of the following features: group scheduling, which lets employees post a copy of their schedules on the network, so managers can more easily monitor workloads and schedule meetings; work-flow automation, which gives a structure and flow for work and information within a group; document management, which provides a way to store, manage, and retrieve documents so everyone has access to the data; and conferencing, which lets users post messages and data in a central location so others can read and respond to them—a feature similar to the electronic bulletin boards offered by online services.

Conferencing is the most popular use of groupware, according to a June 1994 survey of 186 clients conducted by the Gartner Group, a market research firm based in Stamford, Connecticut. In addition to OpenMind, notable group-

ware products offering conferencing features include Lotus Notes, Collabra's Collabra Share, and the recently announced Microsoft Exchange Server. Collabra Share and OpenMind are strictly conferencing products that include rudimentary document management. OpenMind's document management is somewhat stronger, and the package also has network administration features; Collabra Share offers excellent

remote access and may appeal to smaller, widely dispersed groups (see this month's *Inside Source*). Microsoft Exchange Server, a more comprehensive product, is expected to offer conferencing plus high-end capabilities such as scheduling and work-flow automation. Exchange Server is scheduled to ship in 1995.

Intelligence Is the Key

OpenMind's and Microsoft Exchange Server's conferencing features let the average user easily create shared directories to which everyone in the organization has access. These "intelligent" directories enable employees to perform several important functions that keep information flowing around the company.

An intelligent directory facilitates group discussions. For example, you could create a Sales directory and then post a message asking about the best way to pitch a certain product to a new client. Your question may soon generate responses from product designers, marketing staff familiar with the competition, and finance people who have knowledge of the client's credit history. As people respond to these comments, the discussion develops into a brainstorming session. Responses are automatically grouped into a collection of related comments—or a thread. The thread is organized hierarchically into a graphical tree structure, in which related information

is grouped and linked to the original message. This makes reading and responding to each other's comments logical and easy. In addition, the discussion is maintained in a single shared directory, so there is one copy to which everyone involved has access.

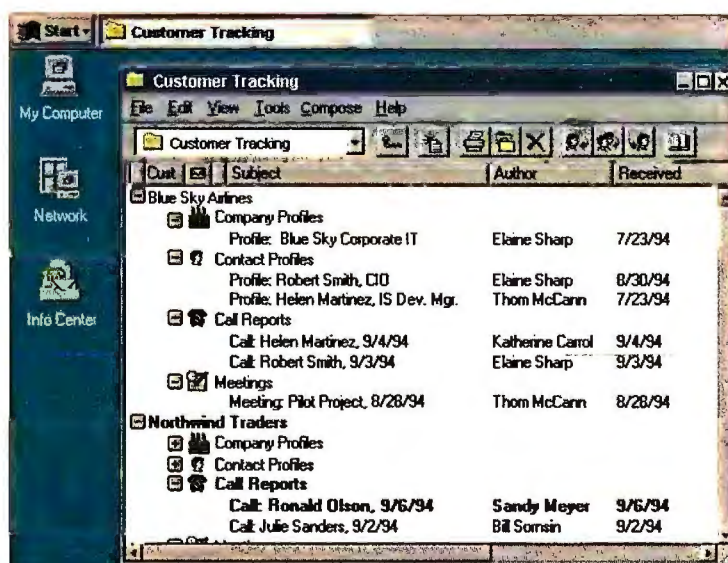

THIS CUSTOMER TRACKING DIRECTORY in Microsoft Exchange Server lets users collect and share information.

By contrast, using E-mail to conduct discussions among multiple participants typically results in a string of appended messages intermingled with other E-mail messages. When the discussion is over, each participant may have a slightly different version, and only those on the address list know that the session ever took place. This can wreak havoc on group projects, as Burkhalter discovered before he tried OpenMind. Some E-mail packages, such as Lotus's cc:Mail, let network administrators create shared "bulletin board" directories. However, the bulletin boards lack the threading features that organize discussions by topic.

An intelligent directory can also act as a central library for documents. In addition to discussions, the directory can hold critical files that are regularly updated and frequently used by numerous people. Prime examples include product presentations, company personnel policies, and revenue projection spreadsheets. Document management features let you set access rights that prevent unauthorized

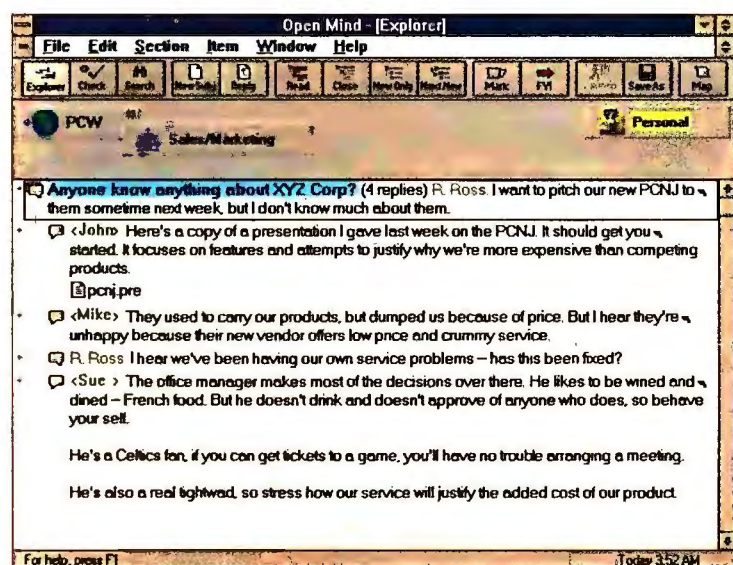

DCA'S OPENMIND LETS YOU see the relationship of threaded responses and view multiple responses simultaneously.



News Monitor

(continued from page 59)

YOU'VE GOT TO KNOW WHEN TO FOLD: IBM is terminating its Ambra direct-channel PC company, Lotus is discontinuing development of its Improv spreadsheet, and Intel is closing parts of its modem business. Ambra will shut its doors at the end of October, though the IBM PC Company will honor all Ambra warranties and continue to support the machines, says spokeswoman Anne Marie Clark. The Ambra shutdown is one part of an IBM PC Company reorganization designed to strengthen the IBM brand name. A possible result: IBM may introduce a unified brand name for all its desktop PC's as early as this fall, says analyst Randy Giusto at BIS Strategic Decisions. Lotus has ended development of Improv—its data-modeling spreadsheet—and will incorporate some of Improv's features into future releases of 1-2-3 and Approach, says Lotus spokesman Peter Cohen. The company will honor all support agreements for Improv and will offer Improv customers the chance to buy 1-2-3 release 5.0 and Approach 3.0 for \$59 for both, Cohen says. Meanwhile, Intel stopped development on its low-end Intel fax-modems and will no longer sell its cellular PCMCIA modems under its own name. Intel will honor all existing warranties, says Jon Jackson, Intel press relations manager. The company will continue to sell its SatisFaction modems and plans to introduce a new line of voice/data modems by end of the year, he says.

Edited by Randy Ross

Contributors: Joe Abernathy, Jeff Bertolucci, and Laurianne McLaughlin

people from altering or even reading the files. (These attributes are set by the person who created or oversees the directory.) Related features allow you to locate documents with search tools that can check the contents of a directory based on keywords. The search capabilities become even more useful as the directory increases in size (and value to your company). If, for example, a salesperson wanted to pitch the branch office of an existing client, he or she could request all documents containing the client's name. The search might turn up spreadsheets, presentations, and even discussions, such as the online meeting described above.

Synchronizing Data

Other features of these groupware products help prevent administration headaches. A feature called *replication* synchronizes the contents of directories shared by disparate offices connected over a wide area network (WAN). Popularized by Lotus Notes, replication copies changes to the shared directory—new documents, new versions, new discussions—even if the offices do not have a “live,” or real-time, connection.

OpenMind, Microsoft Exchange Server, and Lotus Notes each consist of two pieces of software: one that runs on a dedicated PC or server, and one that runs on each user's Windows PC or Macintosh. This client-server architecture, not found in Collabra Share, makes backing up and other tasks easier for the network administrator. The architecture also provides improved performance over WAN and remote dial-up connections.

OpenMind

If sharing documents and providing forums for group discussions is your main goal, OpenMind may be all you need. Like its closest competitor, Collabra Share, the product is powerful yet easy to use. For example, if you want to find all documents that mention a certain client, OpenMind searches the contents of all discussions and documents created in it, as well as text in attached documents, such as word processing files, spreadsheets, and presentations. (Microsoft Exchange Server and Lotus Notes can't search the contents of attached files.)

OpenMind's version management features help you track documents and modifications—particularly useful when you have numerous people working on the same file. It also provides viewers for documents created by common word processors and spreadsheets. Collabra Share lacks both of these features.

OpenMind has limitations. It boasts no high-end groupware capabilities (such as a programming language), nor does it offer work-flow features, which means it can't automatically route documents to associates in a predefined order. As a result, information systems departments can't create complex applications for automating business tasks. Lotus Notes offers these features, and Microsoft Exchange Server is expected to as well. And OpenMind falls short in one other key area: Interaction among users is restricted to those with the product (where-

as Collabra Share lets users of popular E-mail programs participate in group discussions). OpenMind ships in September and costs \$275 per user and \$995 for the server software (you'll need Windows NT).

Microsoft Exchange Server

For those seeking advanced groupware features, Microsoft Exchange Server may be worth waiting for. Key features: group scheduling that lets you check co-workers'

Groupware Grows but Lags E-Mail

Estimated installed base of groupware users and number of LAN-based E-mail mailboxes



Source: Gartner Group and Edge Media

calendars to schedule meetings, forms for collecting and viewing data, and rudimentary work-flow and application development capabilities for automating office tasks.

Though it's too early to compare Microsoft Exchange Server and Lotus Notes feature by feature, the former is expected to offer at least one significant advantage: More third-party apps are expected to work with it, says Tom Austin, groupware research director for the Gartner Group.

Like Notes, the Microsoft product is unable to search the contents of documents or attachments created in other applications, and it is not expected to include version management features. Finally, the product includes (and requires) Microsoft Mail; other popular packages, such as Lotus's cc:Mail, will not work with Microsoft Exchange Server. (Similarly, Notes won't work with Microsoft Mail; it requires a VIM-compliant product, such as Notes Mail or cc:Mail.) Collabra Share and OpenMind are more flexible: Both work with cc:Mail and Microsoft Mail.

The client software for Microsoft Exchange Server is expected to sell for about \$120 and will be incorporated into Chicago. The server component will cost about \$595 and will require Windows NT.

—Randy Ross

Two Approaches to Groupware

OpenMind

Key Features: BBS-like discussion forums

- Document sharing and management
- Full-text search for attached documents
- Version control • Document viewers

Pricing: \$275 per client for 10 users (\$225 per client for 100 users), \$995 per server

Availability: September

Digital Communications Associates,
800/348-3221

Reader service no. 852

Microsoft Exchange Server

Key Features: BBS-like discussion forums

- Document sharing • Some document management • Group scheduling • Application development language • Routing and rudimentary work-flow capabilities

Pricing: About \$120 per client (included free in Chicago), \$595 per server

Availability: First half of 1995

Microsoft Corp., 206/882-8080

Reader service no. 853



**EXCUSE US.
BUT OUR TAPE DRIVES ARE BACKED UP
WITH A 5-YEAR WARRANTY.**

Your hard drive's nearly full, and you still have files to back up. This time, forget the hassles of difficult backup storage. And try an Iomega tape drive.

A simple choice, considering you can install the drive in four quick steps. There's no extra hardware or software to buy. And operation is so easy, backing up a single file or your entire hard disk is a breeze.

It's the only drive that will read QIC or Irwin tapes. It lets you work in DOS, Windows or OS/2. And performance? It's up to 60% quieter and uses 25% less power than other drives. And it's backed up by the only 5-year warranty in the business.

Iomega tape drives. They'll bring an easier personal storage solution to your attention. Call Iomega today at 1-800-289-4033 for the computer dealer nearest you. And please, pardon the interruption.



iomega

Longest Battery Life Ever:

Dell Computer's new Latitude XP notebooks are a workaholic's dream. A preproduction DX2-50 model with a 9.5-inch active-matrix display and power management enabled ran for an astounding 7 hours, according to rundown tests by the PC World Test Center. Add to that configuration a PCMCIA Type III slot, 8MB of RAM, a 340MB hard drive, a floppy drive, a comfortable palmrest, and a three-year warranty, and the price tag comes to \$4299—making this 6-pound unit competitive with other DX2-50 notes.

Dell achieves its record-setting battery life with a lithium ion

battery. The XP also comes with a DX4-75 or DX4-100 CPU, RAM is expandable to 36MB, and a 524MB hard disk is another option.

Dell has also introduced an entry-level line of notebooks, dubbed simply Latitude, in 486SX-33 and DX2-50 speeds. These systems lack the comfortable palmrest of the XPs and rely on traditional nickel-metal-hydride batteries; not surprisingly, battery life was under 3 hours for a DX2-50 with power management disabled. Standard RAM is 4MB, expandable to 20MB. Prices for a dual-scan passive color model with a 200MB hard drive start under \$2000—a bargain for this class of notebook.

The Latitude lines prove Dell is making a serious reentry into the notebook market. They're sure to earn spots on the *PC World* Top 20. Dell Computer Corp., 800/613-3355. Reader service no. 626

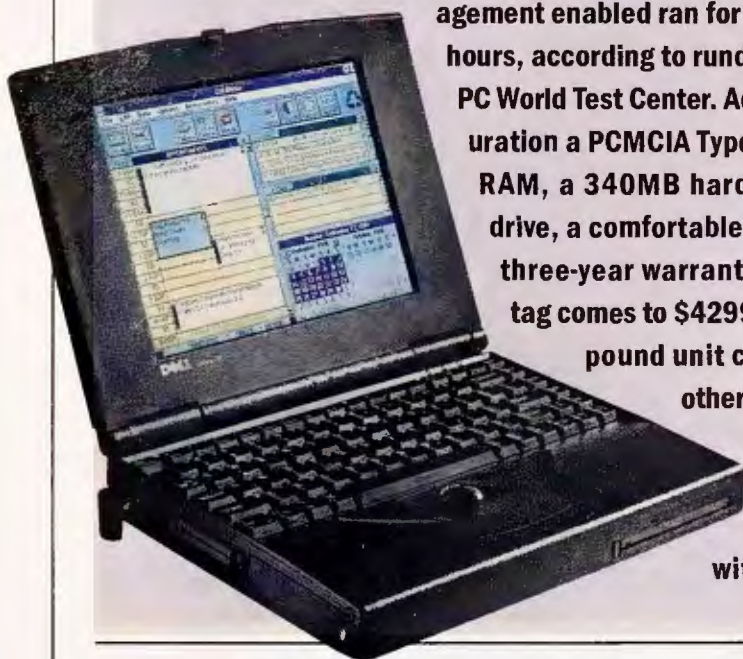
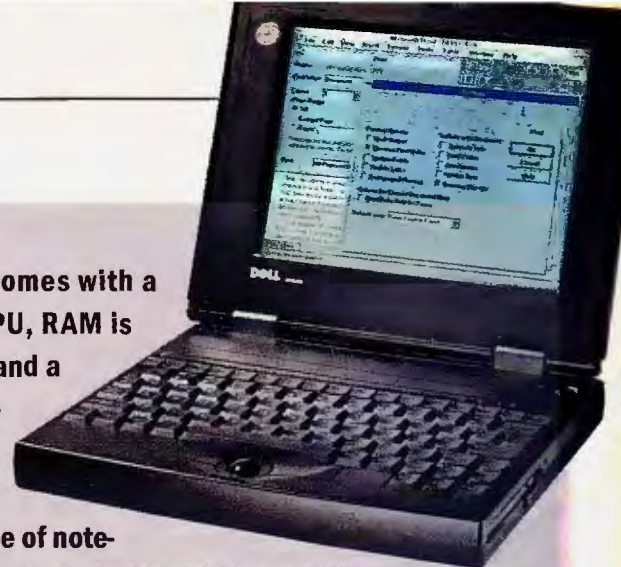

Does Microsoft Have a Safer Way to Type?

TEST DRIVE

“Warning! Continuous use of a keyboard may cause repetitive stress injuries.”

So reads the warning label included with Microsoft's new Natural Keyboard, the latest in a series of ergonomic keyboards to hit the market

in the last year as PC vendors respond to the growing concern among users about repetitive-stress (also called repetitive-strain) injuries. No direct links have been made between keyboard use and problems such as tendinitis or carpal tunnel syndrome, but many specialists think

that long hours at the keyboard increase the likelihood of sustaining such injuries.

Microsoft goes beyond just issuing warnings about spending too much time at the key-

WARNING

Continuous use of a keyboard may cause Repetitive Stress Injuries or related injuries. See Online Help or the Microsoft Natural Keyboard User's Guide for instructions on using the Wrist Leveler and for important information to reduce your risk of injury. If you feel any aching, numbing, or tingling in your arms, wrists, or hands, consult a qualified health professional.

board. It includes an online ergonomics guide that covers topics from workstation setup to exercises designed to relieve the tension associated with sitting at a computer keyboard.

The Natural Keyboard maintains the basic QWERTY layout but splits the keyboard into two sections, each angled and rotated slight-

ly outward, so your palms turn inward when you type. A built-in palmrest with a rail underneath lets you adjust the height of the front edge of the keyboard, to keep your hands from angling above the wrist—a feature also found on the MyKey keyboard from Ergonomixx.

It took me about a week to get used to the new design—and I still find myself reaching over now and then with one hand to tap a key on the “other side” of the keyboard. The keys themselves have a good, responsive feel—not too mushy, but no annoying click, either.

Microsoft has added keys to the design, making it easier to navigate Windows, launch apps, and open files. Two new Windows keys (designed to be compatible with Chicago) bring up Task Manager

and allow users to program function keys. Future applications will be able to use a third key to add functions, similar to the way many apps currently use the right mouse button.

As impressive as many of the design features are, it's the price that's likely to attract many PC users. The Natural Keyboard is slated to sell for \$99—cheaper than its competitors. It doesn't offer the adjustability of designs from Lexmark, Key Tronic, and others, but it's a good compromise for people who want more comfort without radical change.

—Roberta Furger

Natural Keyboard

Greater typing comfort in an evolutionary design.

Key Features: Ergonomic design • Windows-specific keys • Built-in palmrest.

Pricing: \$99

Availability: Immediate

Microsoft, 800/426-9400

Reader service no. 627



Are You Game?

Playing to Win With Quantex

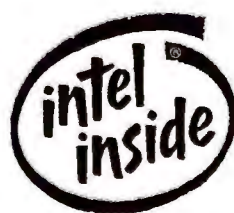
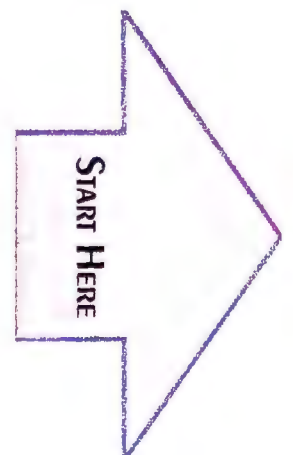

A 60MHz Pentium™ Multimedia PC for \$1999

COMPUTER SHOPPER

"The Quantex is unquestionably a front-runner" (8/94).

Ahead 2 spaces

PC WORLD

You win a "Best Value multimedia system" packed with more value, features, and 'Gobs of software' (7/94).

Ahead 3 spaces

You got hoodwinked a fly-by-night computer company.

Back 2 spaces



Quantex is the company with a heart.



Ahead 2 spaces

You get stuck with a unresponsive company.

Back 2 spaces

You are drawn in by an overrated, blowhard brand and paid more for less.

Back 3 spaces



You win valuable multimedia bundles packed with some of the most celebrated software and CD titles around.



Ahead 2 spaces

Quantex provides a variety of systems to meet your computing needs.



Ahead 1 space

Chance

"I ♥ Quantex."

Agree- **ahead 2** Disagree-**back 1**

Dedication has Quantex banging elbows with the top industry contenders.



Ahead 2 spaces

You buy from a company who does not deal directly with its manufacturers. Pay high middle-man costs.

Back to START



QUANTEX
Microsystems, Inc



Ahead 3 spaces

You get awesome performance at maximum value.

Pushy, annoying sales reps drag you down.

Back 2 spaces

The Magazine for Business Computing Experts

PCComputing

“★★★★★” (7/94).
“Excellent bet for high-end systems.”

Ahead 4 spaces.

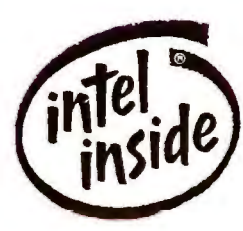

WINNING PACKAGES!

Multimedia Systems



QP5/60 Best Buy \$1999

- Intel Pentium™ Processor
- 8MB RAM, 256KB Fast Cache
- 420MB 12ms IDE Hard Drive
- 3.5" 1.44MB Floppy Drive
- PCI Bus Graphics Accelerator w/ 1MB
- PCI Local Bus IDE Controller
- 15" Digital .28mm Flat Color Monitor
- 11-Bay Mid-Tower Case
- 101-Key enhanced keyboard & Mouse
- 14,400 Baud Fax/Modem w/software
- Double-spin Multisession CD-ROM Drive
- 16-Bit Stereo Sound Card w/Speakers
- MS-DOS & Windows for Workgroups 3.11
- Quicken Financial Manager
- ECCO Personal Information Manager
- 3 CD Discs: Compton's Interactive Encyclopedia, WordPerfect 6.0a, Megarace

Q486DX2/66 PM.....\$1699
 QP5/66 PM.....\$2119
 QP5/90 PM.....\$2249

Q486DX2/66 PM-1 \$1799

- Intel DX2™ 66 Processor
- 8MB RAM, 256KB Fast Cache
- 540MB 12ms IDE Hard Drive
- 3.5" 1.44MB Floppy Drive
- 64-Bit PCI Bus Graphics Engine w/ 1MB
- PCI Local Bus IDE Controller
- 15" Digital .28mm Flat Color Monitor
- 11-Bay Mid-Tower Case
- 101-Key enhanced keyboard & Mouse
- 14,400 Baud Fax/Modem w/software
- Double-spin Multisession CD-ROM Drive
- 16-Bit Stereo Sound Card w/Speakers
- MS-DOS & Windows for Workgroups 3.11
- Quicken Financial Manager
- ECCO Personal Information Manager
- 5 CD Discs: Compton's Interactive Encyclopedia, WordPerfect 6.0a, AAA Trip Planner, Doctor's Book of Home Remedies & Megarace

QP5/60 PM-1.....\$2099
 QP5/66 PM-1.....\$2219
 QP5/90 PM-1.....\$2349

Multimedia Systems



QP5/60 PM-2 \$2199

- Intel Pentium™ Processor
- 8MB RAM, 256KB Fast Cache
- 540MB 12ms IDE Hard Drive
- 3.5" 1.44MB Floppy Drive
- 64-Bit PCI Bus Graphics Engine w/ 2MB
- PCI Local Bus IDE Controller
- 15" Digital .28mm Flat Color Monitor
- 11-Bay Mid-Tower Case
- 101-Key enhanced keyboard & Mouse
- 14,400 Baud Fax/Modem w/software
- Double-spin Multisession CD-ROM Drive
- 16-Bit Stereo Sound Card w/Speakers
- MS-DOS & Windows for Workgroups 3.11
- Quicken Financial Manager
- ECCO Personal Information Manager
- 4 CD Discs: Borland Office*, Compton's Interactive Encyclopedia, Kodak Photo CD & Megarace

Q486DX2/66 PM-2.....\$1899
 QP5/66 PM-2.....\$2319
 QP5/90 PM-2.....\$2449

QP5/90 PM-3 \$2799

- Intel Pentium™ Processor
- 16MB RAM, 256KB Fast Cache
- 730MB 10ms IDE Hard Drive
- 3.5" 1.44MB Floppy Drive
- 64-Bit PCI Bus Graphics Engine w/ 2MB
- PCI Local Bus IDE Controller
- 15" Digital .28mm Flat Color Monitor
- 11-Bay Mid-Tower Case
- 101-Key enhanced keyboard & Mouse
- 14,400 Baud Fax/Modem w/software
- Double-spin Multisession CD-ROM Drive
- 16-Bit Stereo Sound Card w/Speakers
- MS-DOS & Windows for Workgroups 3.11
- Quicken Financial Manager
- ECCO Personal Information Manager
- 4 CD Discs: Borland Office*, Compton's Interactive Encyclopedia, Kodak Photo CD & Megarace

Q486DX2/66 PM-3.....\$2249
 QP5/60 PM-3.....\$2549
 QP5/66 PM-3.....\$2669

PCI Workstations

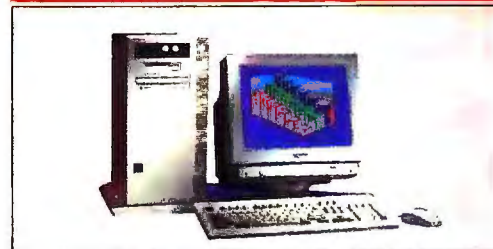

QP5/60 W-1 \$1799

- Intel Pentium™ Processor
- 8MB RAM, 256KB Fast Cache
- 420MB 12ms IDE Hard Drive
- 3.5" 1.44MB Floppy Drive
- 64-Bit PCI Bus Graphics Engine w/ 1MB
- PCI Local Bus IDE Controller
- 15" Digital .28mm Flat Color Monitor
- 11-Bay Mid-Tower Case
- 101-Key enhanced keyboard & Mouse
- MS-DOS & Windows for Workgroups 3.11

Q486DX2/66 W-1.....\$1499
 QP5/66 W-1.....\$1919
 QP5/90 W-1.....\$2049

QP5/90 W-2 \$2649

- Intel Pentium™ Processor
- 16MB RAM, 256KB Fast Cache
- 730MB 10ms IDE Hard Drive
- Double-spin Multisession CD-ROM Drive
- 3.5" 1.44MB Floppy Drive
- 64-Bit PCI Bus Graphics Engine w/ 2MB
- PCI Local Bus IDE Controller
- 14,400 Baud Fax/Modem w/software
- 15" Digital .28mm Flat Color Monitor
- 11-Bay Mid-Tower Case
- 101-Key enhanced keyboard & Mouse
- MS-DOS & Windows for Workgroups 3.11

Q486DX2/66 W-2.....\$2099
 QP5/60 W-2.....\$2399
 QP5/66 W-2.....\$2519

QP5/90 W-3 \$2899

Same as QP5/90 W-2 but with following upgrades:

- 1080MB 10ms IDE Hard Drive
- 28,800 Baud V.Fast Fax/Modem
- Super Fast Double-spin Enhanced IDE CD-ROM w/ 250ms Access & 256KB Buffer

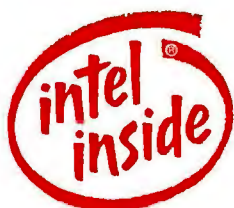

QUANTEX

Microsystems, Inc.

Two Tower Center Blvd., East Brunswick, NJ 08816,
 Tel: (908) 563-4166, Fax: (908) 563-0407



1-800-896-4898

*Borland Office 2.0 is preloaded. Full printed manuals available at an extra charge. Quantex accepts prepaid checks, Visa, MasterCard, Discover, and Amex. Purchase orders from government agencies, universities, and Fortune 1000 companies also accepted. Please call for details regarding Quantex's money-back guarantee and warranty. On-Site Service may not be available in certain remote areas. All returned items must have a Return Merchandise Authorization (RMA) number and must be in original packaging. The cost for returned freight is not included with any Money-Back Guarantees; shipping charges are non-refundable. Prices and product descriptions subject to change without notice. Quantex Microsystems cannot be responsible for errors in typography or photography. The Intel inside Logo, Intel486, IntelDX2, OverDrive, and Pentium are trademarks of Intel Corporation. Some of the names or trademarks shown herein may be the property of other companies. Screen images simulated.

It's Stop and Go on the Internet

From Capitol Hill to Silicon Valley, construction of the infobahn got under way this summer as Congress took action on telecommunications reform, and software developers moved to make Internet access easier. Here's a summary of recent developments:

- In Washington, D.C., a tug-of-war between special-interest groups threatened to scuttle a plan to reform the regulations governing telephone, cable, and media operations. The legislation would allow these firms to compete in each other's markets. By opening markets—for example, letting phone companies provide cable services—Congress and the Clinton administration hope to provide incentives for these firms to build a national digital communications web that in turn will foster the development of the information superhighway.
- Two House bills to this effect passed in June, but a Senate

version stalled in committee until a compromise was struck in August with the regional Bell companies.

- Senate Bill 1822, as approved by the Senate Committee on Commerce, Science, and Transportation, requires the Baby Bells to offer their competitors open, equitable access to all aspects of local phone service. In return, the Bells will be able to enter the markets for video, audio, cable, mobile radio, paging, and information services.

Answering demands from public interest groups, the Senate bill requires all service providers to contribute to a fund to ensure universal access. Final Senate action is expected in September.

Meanwhile, software developers are on the move to bring the next generation of network navigation tools to market. Among the best:

- *Internet Chameleon*. Netmanage, the leader in Windows-based Internet navigation tools

Crosstown Traffic

It's been a busy summer out there on the infobahn:

A legislative step forward: In June, the House passes Bills 3636 and 3626, legislation that permits the cable and telecommunications industries to actively compete in each other's markets.

... And a step back: Senate Bill 1822, the companion to the House bills, bogs down amid intense lobbying from the regional Bells.

Privacy: Ceding to popular outcry, the Clinton administration scuttles Clipper encryption scheme for computer-based applications.

A problem with capacity: In late July, MCI Mail's gateway to the net overflows, bouncing undelivered E-mail in every direction.

... And a possible solution: In July, Bell Labs scientists demonstrate an experimental, 16-lane "information highway" capable of transmitting ten times as much data as today's fastest networks.

Agreement: The Senate Commerce Committee resolves differences with the Baby Bells, and the legislation is positioned for passage.



based on TCP/IP (Transmission Control Protocol/Internet Protocol), has released this special Internet version of its networking product and has slashed the price from \$495 to \$195. *Netmanage*, 408/973-7171. Reader service no. 628

- *Eudora*. The most popular freeware mail tool on the Internet now comes in a \$65 commercial Windows version. Smart filtering makes handling E-mail a snap. *Qualcomm*, 800/238-3672. Reader service no. 629

—Joe Abernathy

Addictive Computing:

Some people call my office the toy room. Not because it's small—it is—but because its chockablock with the latest hardware and software, boxes, and stray packing popcorn. Many of these toys are exciting enough to share with you in these pages, but it's rare to uncover one so practical and fun I'm compelled to buy it myself. The 11-ounce HP 200LX palmtop computer falls neatly into this category.

Priced at \$699 in the 2MB version, this successor to the discontinued 100LX looks the same but builds on its predecessor's DOS software ensemble of 1-2-3 and cc:Mail Mobile by adding Intuit's Pocket Quicken. I've been balancing my checkbook for years, so at first I didn't see the advantage. But I found there's a practical side to digitizing your debits: I

get an at-a-glance accounting of my spending habits. And since I tally those charges on the spot, I can hold spending sprees in check. Pocket Quicken offers the basic features of the desktop version. If you have Quicken on your desktop, you can balance your accounts on both systems using HP's connectivity pack, which now includes Traveling Software's LapLink Remote.

I travel a lot and sometimes simply need to use the modem. So I just slap my PCMCIA fax-modem into the 200LX's Type II slot, and E-mail with ease.

I still prefer the roomier keyboard layout on the Psion Series 3 palmtop—but it wouldn't be mobile computing without some compromises. Hewlett-Packard, 800/443-1254. Reader service no. 630

—Russell Glitman

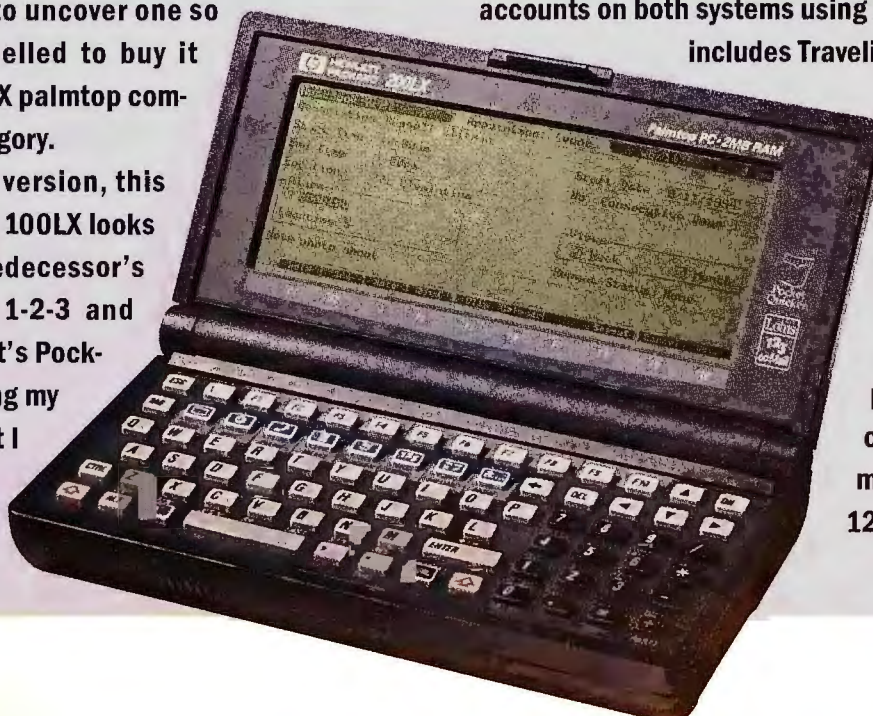

He Grew Up With MTV. He
And, Unfortunately, He'll B



Gets 300 Cable Channels. In Your Audience Today.

Introducing Z-NOTEFLEX™, The Ultimate Multimedia Presenter.

Audience attention spans are short. And if they snooze, you lose.

So what you need is a way to make your presentations really worth watching. A way like the Z-NOTEFLEX system, from Zenith Data Systems.

With the Z-NOTEFLEX system, you get the capabilities of a multimedia workstation built around a powerful notebook computer that you can carry in your hand.

Inside, its high-speed Intel 486 processor and fast local bus deliver sharp, colorful images and full-motion video certain to get attention. Particularly when the LCD display is detached and positioned in your viewers' direction.*

Of course, no multimedia-ready system would be complete without a CD-ROM drive.** And the built-in, 16-bit audio, microphone and stereo speakers make



Z-NOTEFLEX
up to
IntelDX4™ 75MHz processor
16-bit business audio
active-matrix, 256-color
LCD display

FLEXSITE
LCD display stand

FLEXBAY
battery charging bay
floppy drive bay

FLEXDOCK
enhanced port replicator
two type-III PCMCIA slots
networking module

FLEXSHOW†
double-speed CD-ROM drive
amplified stereo speakers
two type-III PCMCIA slots
integrated power supply

the Z-NOTEFLEX system truly a sound investment.

The Z-NOTEFLEX is modular, too. Its processor, memory, drives and display are all user-upgradable. Optional FLEX modules and PCMCIA slots support a wide range of system enhancements, multimedia capabilities and peripheral solutions.

You simply order the features you want today, then add others later as the need arises.

No other notebook makes it so easy to connect—with co-workers, with customers, in the office, or out in the field. But that's what people are learning to expect from ZDS.

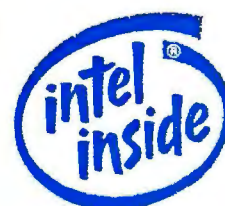

To see what you can expect from the Z-NOTEFLEX, call us. Your audience will thank you.

1-800-374-4890, Ext. 5120



Make The Connection™

Copyright © 1994 Zenith Data Systems Corporation. Zenith Data Systems Corporation is a Bull company. Z-NOTEFLEX, ZDS and 'Make The Connection' are trademarks of Zenith Data Systems Corporation. MPC2 certification mark is owned by the Multimedia PC Marketing Council, Inc. IntelDX4 is a trademark and the Intel Inside logo is a registered trademark of Intel Corporation. *With the optional FLEXSITE video stand. **CD-ROM available in FLEXSHOW component only. †FLEXSHOW unit requires AC power. Specifications are subject to change.

Circle 192 on reader service card

Microsoft Settles: Business as Usual



Now that Microsoft's licensing agreements for MS-DOS and Windows have been deemed "unfair" and "monopolistic" by the Department of Justice, will other operating systems have a fighting chance on the desktop?

According to computer manufacturers, industry analysts, and end users, the outlook is grim for Novell's DOS and IBM's PC-DOS and OS/2. They say there's not much motivation for PC manufacturers to preinstall a competing product, since Windows has millions of users and thousands of software applications. And since Microsoft's upcoming version of Windows (code-named Chicago) won't require DOS, the demand for all flavors of DOS is likely to plummet.

Has the train for Chicago already left the station? "I think the world of OS/2," says Jerry Williams, vice president of data operations for Eglin Federal Credit Union in Fort Walton Beach, Florida. "It's a good operating system. However, I think the momentum has swung in Windows' favor. If you go with OS/2, you're kind of stepping off the ladder."

"DOS is starting to go away, and Windows is taking over everything," says Gary Shurman, president of the New Orleans Personal Computer Club. "Unless somebody comes up with something earth-shattering, I don't think there's a serious challenger to Microsoft."

Despite the skepticism, Microsoft's competitors may have their best chance in years to challenge Bill Gates's desktop domination. After a lengthy investigation by the U.S. Department of Justice and the European Commission (the executive body that governs the European Community), Justice Department officials announced in July that Microsoft had agreed to end its "illegal monopolistic practices" and stop using "unfair contracts that choked off competition and preserved its monopoly" in the PC operating system market.

Terms of the Decree

Under the terms of the consent decree, Microsoft must change its licensing contracts with PC manufacturers (called OEMs). It can no longer make "per processor" agreements that require OEMs to pay a royalty to Microsoft for each PC shipped—regardless of whether the preinstalled operating system is from Microsoft or a competitor. The company also can't require OEMs to purchase a minimum number of Microsoft operating systems or sign a license with terms longer than one year (although the OEM can renew the license for an additional year).

Perhaps most optimistic about the Justice Department ruling is IBM, which has had little success in convincing OEMs to preinstall its OS/2 operating system. "This has really opened the door. We've gone out

proactively, contacting hundreds of PC manufacturers already," says John Soyring, a director of IBM's Personal Software Products division in Austin, Texas. While Soyring expects some "major North American manufacturers" to preinstall OS/2, so far Big Blue's victories have been in Europe. Soyring says that German PC makers Vobis and Escom already preinstall OS/2—and Escom expects to ship 440,000 systems with OS/2 over the next 12 months.

Despite the ruling from Justice, Microsoft's influence over PC manufacturers remains immense. Most of the leading OEMs contacted for this article had little or no comment on the Justice Department ruling, other than to say that their relationship with Microsoft would stay the same (in other words, they'd still preinstall Windows). And many industry pundits see the consent decree as a weak slap on Microsoft's wrist. "I think Microsoft is thrilled with the settlement," says Tim Bajarin, president of Creative Strategies in San Jose, California. Of course, if Microsoft is too aggressive, it is likely to find itself in the sights of regulators once again. That's a position even Bill Gates wants to avoid.

—Jeff Bertolucci



New Orleans PC Club president Gary Shurman believes Windows is unstoppable.



600 dpi-class
output
on a 300 dpi
budget.

Now PC users and Mac users alike can print 600 dpi-class, presentation level output at a simple text-and-graphics price.

Both the OL410e and the OL410e/PS with Adobe® PostScript™ are designed for laser-class output, so you can produce great looking sales presentations, newsletters and direct mail flyers easily and affordably.

The LED printhead carries a 5 year limited warranty, and the print speed is a fast 4 pages-per-minute.

And after 20 years and 7 million printers, we think it's safe to say you'll never find better looking output at a better looking price: the OL410e is about \$700*, the OL410e/PS is under \$1,000.**

Call 1-800-OKI-TEAM, ext. 545 (U.S. or Canada) for a dealer near you.

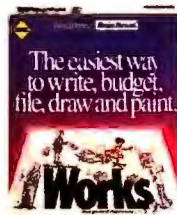

FREE SOFTWARE IF YOU ACT NOW!

Choose one of these WordPerfect® Main Street™ programs (worth up to \$139†) with the purchase of an OL410e or OL410e/PS. Offer good from Oct. 1, 1994 to Dec. 31, 1994.

The
OKIDATA

OL410e and 410e/PS

Personal Printers.

PC WORLD
CONNECT

MORE INFORMATION VIA INSTANT FAX

1-800-234-0455 ext. 238

©1994 Okidata. Okidata Reg. T.M., M.D. Oki Electric Industry Co., Ltd. WordPerfect is a registered trademark of WordPerfect Corporation. Main Street, ExpressFax, ClipArt, Works and InfoCentral are trademarks of WordPerfect Corporation worldwide. Adobe, PostScript are trademarks of the Adobe Systems Corp. which may be registered in certain jurisdictions. *Storeboard® Channel Tracking Service, June 1994. Computer Intelligence InfoCorp. **Estimated retail price. Actual dealer price may vary. †List price.

Circle 140 on reader service card



ACMA P60
(PENTIUM™ 60MHz System)

\$1999

GET WHAT YOU WANT!
with a **Custom-Built** ACMA Computer



ACMA P90
(PENTIUM™ 90MHz System)

\$2299

Mid Tower Case (6 bays)
8MB of RAM/256K Cache
340MB Hard Drive
3.5" Floppy Drive
PCI Video Card with 1MB
15" SVGA Monitor (1280x1024, NI)

★ **DUAL SPEED CD-ROM DRIVE**
MS-DOS 6.22
MS-Windows 3.11
Serial Mouse
101 Enhanced Keyboard
1 Year On-Site Service*

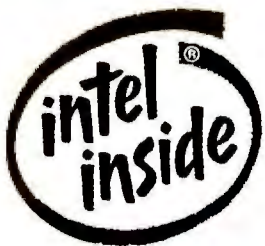

JUNE '94
MAY '94
JUNE '93
FEBRUARY '93
NOVEMBER '92
OCTOBER '92

6 PC WORLD BEST BUY AWARDS
NAME BRAND COMPONENTS
1 YEAR ON-SITE SERVICE*
5-STAGE TESTING & QA PROCEDURES
COMPETITIVE PRICING
FAST DELIVERY
CUSTOM CONFIGURATION



There's only

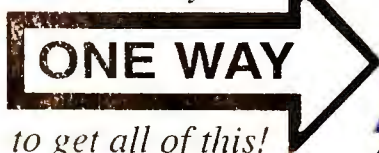

to get all of this!

PC WORLD
CONNECT

COMPUTERS, INC.

Acma

47988 Fremont Blvd. Fremont, CA 94538

(510)623-1212 Fax:(510)623-0818

MORE INFORMATION VIA INSTANT FAX

1-800-234-0455 ext. 118

Circle 66 on reader service card

800-786-6888
ext. 1094

* Within approved service areas. Prices and specifications subject to change without notice. The Intel Inside logo is a registered trademark of Intel Corporation.

Combo Mania: All-in-One PCs From Packard Bell, AST

Until now, most desktop PCs had as much aesthetic appeal as my dad's brown Oldsmobile. But buckle up—that's about to change. AST Research and Packard Bell have just introduced the first multimedia PCs to integrate a monitor and CPU into a single unit. They've designed these sleek PCs to suit your computing and entertainment needs—and to look good in your home.

Like Compaq's all-in-one Presario systems, Packard Bell's Spectria and AST's Advantage Adventure systems integrate a 14-inch monitor and a CPU into one case. Also like the Presarios, these PCs include 14.4-kilobits-per-second (kbps) fax-modems, with telephone-answering capabilities that equip the systems for voice mail. But the AST and Packard Bell models provide some hip additions, such as CD-ROM drives, 16-bit sound cards, and integrated speakers.



PACKARD BELL SPECTRIAS COMBINE MULTIMEDIA COMPONENTS with a PC designed to look good at home.

Packard Bell also offers an optional TV tuner and accent panels in teal, azure, or sahara, so you can match the PC to any

room decor. Estimated street prices for the Packard Bell systems range from \$1599 to \$2599; for the AST models, from \$1799 to \$1999.

These PCs give novice and home users the advantages of easy setup and space-saving design, plus bundled software and CD-ROM titles. They do have one limitation, however: You can't upgrade your monitor.

Tune Into the Spectria

The main differences between the AST and Packard Bell systems are looks, bundled software, and home entertainment features. Packard Bell's Spectrias look modern and sophisticated, with a curved design and speakers on the sides of the monitor. Turn on the Spectrias and you're flying through Navigator 2.0, a PC tutor and Windows shell that groups files and certain applications into graphical "rooms." For example, you can select the Learning Center for tutorials or the Workspace to organize files.

The Spectria systems boast two unique entertainment-oriented features. First, these PCs can receive FM stereo, thanks to an FM tuner on the sound board. (You must connect an included antenna to the back of the sound card to enable this feature.) Also, an optional TV/video card lets you view an incoming video signal from a VCR, a laser disk player, or cable and broadcast TV. The card plays video clips, but it captures only



AST'S SLEEK ADVANTAGE ADVENTURE SYSTEMS OFFER both multimedia and online capabilities in an all-in-one design.

still frames. The TV card costs approximately \$200.

The Spectrias come with your choice of 486 processor. They include 4MB or 8MB of RAM. At press time, Packard Bell had not set hard drive sizes, but the company said sizes would start at 340MB.

AST's All-in-One

AST's Advantage Adventure PCs look a bit more minimalist, with neatly designed speakers along the sides of the CPU chassis rather than the winglike speakers that are attached to the Packard Bell Spectria monitors. AST also provides easy setup and its own answer to Packard Bell's Navigator: AST Works. This program acts as a Windows shell and gives online help in the form of PC-based video clips. In these clips, AST employees answer some commonly asked questions about setup and PCs in general.

AST offers two models of the Advantage Adventure: The 4050d has a 486DX2-50 proces-

sor, a 420MB hard drive, and 4MB of RAM. AST estimates this model will sell for \$1799. The \$1999 4066d comes with a 486DX2-66 processor, 8MB of RAM, and a 420MB hard drive.

—Laurianne McLaughlin

Spectria



Multimedia

PCs with FM tuner, optional TV/video card.

Packard Bell

800/733-5858,

818/865-1555

Estimated street price:

\$1599–\$2599

Reader service no. 821

AST Advantage Adventure 4000 Series

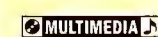

Clean design

and good software bundle.

AST Research Inc.

800/876-4278,

714/727-4141

Estimated street price:

\$1799–\$1999

Reader service no. 822

Canon, Lexmark Set New Pace for Ink Jet Printers

Two new color ink jet printers from Canon and Lexmark stand out from the pack. Canon's BJC-4000 prints faster than any ink jet in its price range, while Lexmark's ExecJet IIc provides above-average quality in a low-price printer.

While most ink jets print monochrome pages at what I consider a crawl, this Canon sprints. The BJC-4000 cranks out letter quality black-and-white documents at a rated speed of 5 pages per minute (ppm). Until now, the standard for this price range was 3 ppm; for faster speeds, you had to move up to the 6-ppm HP DeskJet 1200c, which has 600-by-300-dpi resolution—and a \$1425 street price. Canon expects the BJC-4000 to sell for about \$499 on the street.

In testing, the Canon produced impressive output. With 720-by-360-dpi resolution in monochrome, the printer produced crisp business letters and good-looking newsletter pages. The quality of ink jet print

doesn't match laser quality exactly, but the output from the BJC-4000 looks fine for important documents.

The BJC-4000 prints color documents at a speed of about one-third page per minute. That's not fast, but no other ink jet in this price range offers significantly better speed.

At 360 by 360 dpi, the BJC-4000 is not the highest-resolution color ink jet printer available. Epson's Stylus Color (\$550 to \$599 street price) offers 720-by-720-dpi resolution on specially coated paper, and HP's DeskJet 560C (\$569 street price) does 600 by 300 dpi. However, the test results from the Canon impressed me. I got the best output using coated paper, but plain paper worked pretty well, too. In a test newsletter page with a color graphic, the graphic looked perfect. I found a few minor fuzzy spots in the text, but they were hardly noticeable.

If price rather than speed is your priority, check out Lexmark's new ExecJet IIc. With an estimated street price of \$350, this ink jet printer makes a good choice for a small or home office on a tight budget. This model, in both monochrome and color modes, delivers print quality far superior to that of some low-cost ink jets.

The ExecJet IIc prints at a rated speed of about two to three monochrome pages per minute at 600-by-300-dpi resolution using PQET, Lexmark's graphics-smoothing technology. I found its output hard to distinguish from the Canon's in monochrome. The ExecJet IIc offers 300-by-300-dpi color resolution. When I printed a newsletter page containing a colored

graphic on coated paper, the results were more than adequate. On color pages, the more expensive Canon BJC-4000 produced only slightly sharper text.

—Laurianne McLaughlin

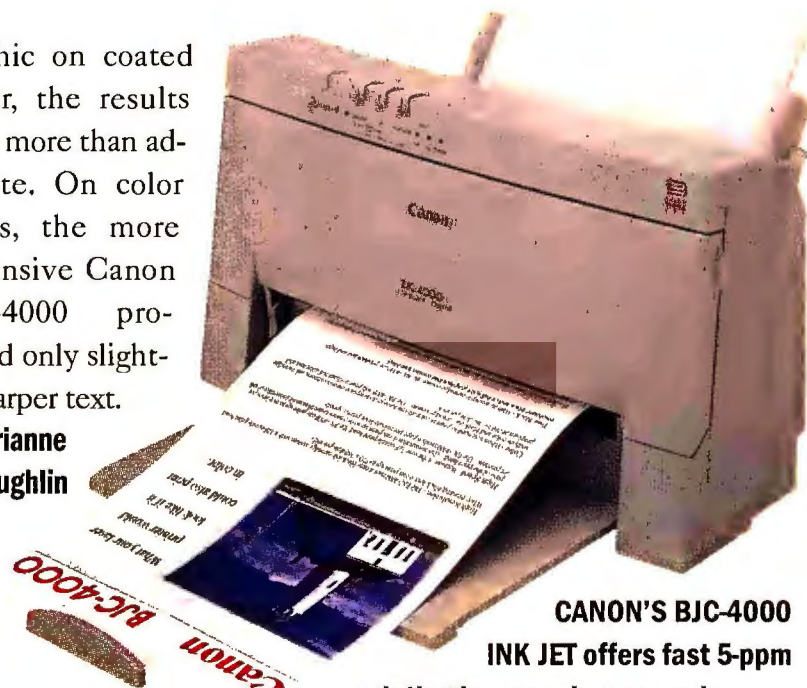

CANON'S BJC-4000
INK JET offers fast 5-ppm
printing in monochrome mode.

Toshiba's Quad-Speed CD-ROM

Serious multimedia requires serious hardware. That's why quadruple-speed CD-ROM drives that deliver data at 600 kilobytes per second (K/sec) are becoming the performance standard. Toshiba's CD-ROM drives have a well-deserved reputation for top quality at a fair price. But the new quad-speed Toshiba XM-3501 is a surprise, full of cutting-edge technology coupled with a surprisingly low price (\$470 for an internal unit, \$600 for the external version).

All quad-speed drives deliver continuous data at exactly the same rate, but many other factors determine performance. For instance, many manufacturers play fast and loose with average access speed. But Toshiba goes into excruciating detail about how it measures access speed and what the term means. The bottom line is that the XM-3501 could be one of the fastest CD-ROM drives around, with an average access speed of 155 milliseconds, ac-

Toshiba XM-3501

MULTIMEDIA Top-quality
quad-speed CD-ROM drive.
Toshiba America Information
Systems, Inc.
714/457-0777
List price: internal \$470,
external \$600
Reader service no. 825

cording to the vendor.

Also unique to the new Toshiba drive is a 256K read-ahead cache buffer. Competing units have caches, but they don't read ahead to anticipate what data will be needed next. This capability can make a dramatic difference if you use your CD-ROM drive for video.

The XM-3501 has a standard SCSI-2 interface (SCSI connector kit not included) and a fully sealed drive mechanism that protects it against dust and dirt. If you're serious about multimedia, this drive could set the standard for some time to come.

—Stan Miastkowski

Canon BJC-4000

Ink jet with breakthrough
5 ppm in monochrome, plus
good-looking color.

Canon Computer Systems
800/848-4123,
714/438-3000
Estimated street price: \$499
Reader service no. 823

Lexmark ExecJet IIc

Above-average quality for a
low-cost ink jet.

Lexmark Int'l
800/358-5835,
606/232-2000
Estimated street price: \$350
Reader service no. 824

THE 170MB COMPAQ CONTURA AERO AT \$1,199.



Take Two, They're Small.

**CONTURA AERO
FEATURES**
—
ONLY 3.5 LBS
—
486SX/25 PROCESSOR
—
4 MB RAM
(EXPANDABLE TO 12MB)
—
170MB HARD DRIVE
—
PCMCIA TYPE II SLOT
—
8" MONOCHROME
BACKLIT VGA DISPLAY
—
INTEGRATED COMPAQ
EASYPPOINT™ TRACKBALL
—
NIMH BATTERY PACK
AND AC ADAPTER
—
WINLINK FILE TRANSFER
UTILITY WITH CABLE
—
PREINSTALLED MS-DOS®
MS-WINDOWS™, TABWORKS®,
LOTUS ORGANIZER
—
3-YEAR PICK-UP
WARRANTY†
—
COLOR UNITS AVAILABLE
CALL FOR INFORMATION

The Compaq Contura® Aero™ is every-
thing a great 486 subnotebook should

CONTURA AERO OPTION PAQ
PCMCIA 2400/9600 DATA+FAX MODEM
3.5" EXTERNAL FLOPPY DISK DRIVE
ENHANCED BATTERY PACK-NIMH
BACKPACK OR CARRYING CASE
ADD \$259*

be. First of
all, it's quite
small. Only
7.5" wide,
10.25" high,
and 1.5" deep. And you'll find it's also
very light, a mere 3.5 lbs.

But most importantly, the Contura
Aero is an incredibly full-featured and
useful working tool. It comes with
4MB RAM, an 8" monochrome back-

lit VGA display, integrated trackball,
preinstalled software and more.

For added flexibility, consider the
Contura Aero Option Paq.™ You'll get
an additional battery pack, an ex-
ternal floppy disk drive, a PCMCIA
data+fax modem,
and a carrying case
or backpack.

At last. A quality
subnotebook with a
price proportional
to its size.

**CONTURA AERO
UPGRADES & OPTIONS**
—
ADDITIONAL
4MB RAM (8MB TOTAL)
ADD \$245
—
CONVENIENCE BASE
ADD \$99
—
3.5" EXTERNAL
FLOPPY DISK DRIVE
ADD \$99
—
CANON BJ-10SX
BUBBLE JET PRINTER
ADD \$269

COMPAQ
DirectPlus



ASK FOR OUR NEW
FREE CATALOG.

1-800-888-8257

WEEKDAYS 7-7, SAT. 10-4 CST



*Price good only with purchase of Contura Aero purchased through Compaq DirectPlus. †Restrictions and exclusions apply. Compaq Aero is covered by a three-year pick-up warranty. Monitors, battery packs and certain options are covered by a one-year warranty. © 1994 Compaq Computer Corporation. All rights reserved. Compaq and the Compaq Logo Registered U.S. Patent and Trademark Office. DirectPlus is a registered service mark of Compaq Computer Corporation. Aero is a trademark and Option Paq is a service mark of Compaq Computer Corporation. Products, prices and programs are subject to change without notice. Other products are trademarks or registered trademarks of their respective companies. Microsoft and MS-DOS are registered trademarks and Windows is a trademark of Microsoft Corporation. TabWorks is a registered trademark of Xerox Corporation. The Intel Logo is a registered trademark of Intel Corporation. Offer available in the U.S. only.

Circle 98 on reader service card

Upgradable Notebooks and Multimedia to Go

Zenith Data Systems (ZDS) has released two portables: an upgradable modular notebook aimed at entry-level users and an add-on device for multimedia and presentations on the road.

The ZDS Z-Star EX notebook is powered by a 50-MHz Cyrix 486DX2 CPU and comes in three screen variations: monochrome, dual-scan color, and active-matrix color. (The monochrome model weighs 5.2 pounds; color units weigh 5 ounces more.) Configurations range from a \$1799 monochrome model that includes 4MB of RAM and a 200MB hard drive, to a \$3699 unit with an active-matrix color screen, 8MB of RAM, a 340MB drive, and an extra battery.

The Z-Star's easy-to-upgrade modular design lets you upgrade the system as your work demands (or as your budget permits). According to ZDS, you can install a new screen, more RAM, or a larger hard drive; processor upgrades need to be performed by a ZDS technician. Further upgrade options are provided by a PCMCIA Type III slot and a proprietary module that holds either a 16-bit sound card or a modem.

Rather than make you carry a bulky external AC power pack, the Z-Star has an innovative AC

adapter that operates either externally or inside the system, where it fits in the battery compartment in place of the NiMH battery. By removing the floppy drive, you can free up a second bay to use either for another battery—so that the computer can run twice as long away from wall outlets—or for the AC adapter.

The Z-Star's pointing device is a refined version of the unique J-Mouse, which turns the keyboard's *j* key into a tiny joystick. The mouse buttons have been moved off the keyboard and onto the system's wrist-rest area.

ZDS's other new portable device is the \$499 Z-Player, which crams a double-speed CD-ROM drive and 16-bit audio system into a 2-pound case that's about the size of a subnotebook computer. It's a portable multimedia upgrade that ZDS says should work with most notebooks that have a PCMCIA Type II slot and at least 512K of video RAM.

You can use a notebook equipped with the Z-Player for flashy presentations, business audio, and playback of multimedia CD-ROM titles; front-panel buttons let it play audio CDs, whether or not it's attached to a computer. The Z-Player includes built-in speakers and a microphone, plus jacks for more-powerful external speakers or a handheld microphone. The Z-Player can be powered by an AC adapter, six AA batteries, or an optional nickel-cadmium cell. ZDS estimates that either battery option will provide between 45 minutes and 2 hours of power, depending on the application.

—Harry McCracken



POWERFUL PORTABLES: Zenith's new notebook simplifies upgrades; the 2-pound Z-Player offers you multimedia on the go.

Keyboards, Keypads for Portables

If your notebook or subnotebook lacks a port for attaching an external keyboard or keypad, some new products from Alps Electric and Genovation can help.

Alps Electric's \$109 Alps LPT-101 keyboard and Genovation's \$115 Parallel Keyboard 101 both plug directly into the parallel port of any portable

computer. The full-size 3½-pound keyboards use T connectors that let you attach both the keyboard and a printer or other parallel device to the same port.

Though the keyboards are similar in appearance, we found that each one offers a different touch. The Alps LPT-101 has a firmness that seems right for users who prefer a less springy feel. The Genovation, which uses a mechanical key switch technology, has a softer touch—but without the mushy "give" that makes users feel they have no control over the keys.

For users who deal with spreadsheets, accounting software, and other number-heavy tasks, Alps Electric also released two full-size numeric keypads. The Alps KPX-17P (parallel) and KPX-17S (serial) keypads are convenient alternatives for quick input capability. The keypads are priced at \$95 each.

—Michael Lasky

ZDS Z-Star EX and Z-Player

MULTIMEDIA Modular notebook and portable multimedia playback device.

Zenith Data Systems

800/533-0331

List prices: Z-Star EX \$1799 to \$3699, Z-Player \$499

Reader service no. 826

Genovation Parallel Keyboard 101, Alps LPT-101, Alps KPX-17P (parallel), Alps KPX-17S (serial)

Full-size keyboards and keypads for notebook PCs.

Genovation Inc.

800/822-4333

Reader service no. 827

Alps Electric (USA) Inc.

800/825-2577

Reader service no. 828

Get answers every day a spreadsheet can't give you any day

New Developer's Kit.
Call today for
details!

Real Stats. Real Easy.

Use SPSS 6.1 for Windows when you need in-depth answers quickly and easily. Go beyond summary statistics and spreadsheet row-and-column math by using the right tool for the job. SPSS is a complete tool kit of statistics, graphs and reports that enables you to answer tough questions like:

- Why did sales drop in the last quarter?
- How satisfied are my customers?
- What are the patterns in my data?

SPSS products are used today for:

Survey research of all types

- Explore consumer awareness
- Compare perceptions of products
- Discover preferences by group

Marketing and sales analysis

- Analyze your customer database
- Forecast sales by product and region
- Improve mailing responses
- Learn which promotions work best

Quality improvement

- Assess process capability
- Reduce nonconformance
- Spot unnatural patterns of variation
- Track incidence of infection

Research of all types

- Test hypotheses
- Determine group differences
- Track performance over time
- Prepare professional reports

Answer your tough questions

You don't need a Ph.D. to learn or use SPSS 6.1 for Windows. A tutorial, task-oriented help and a glossary of statistical terms will help make you an expert. You'll be surprised at how easy it is to do in-depth data analysis.

And, if you are already an expert, you'll appreciate SPSS' rich set of statistical functionality. Whatever your experience level, you'll be able to explore your data thoroughly.

Discover hidden patterns and trends in your data with over 50 high-resolution business, analytical and SQC charts. SPSS saves you time by automatically aggregating your data and labeling your charts. Then, quickly add smoothing lines, confidence intervals and more to tell the full story in your data.

Call today to find out how to answer your tough questions every day with SPSS 6.1 for Windows!

Get a great value – order now!

Call (800) 543-5837

or Fax (800) 841-0064

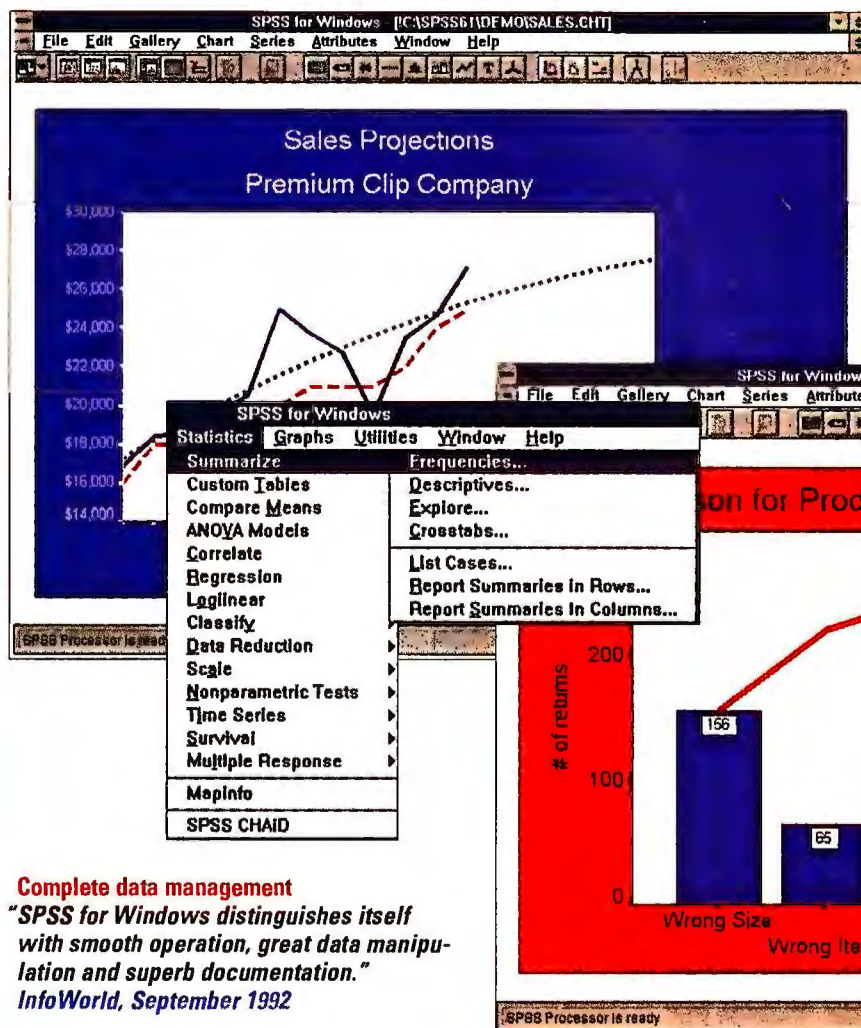

In-depth statistics
"For more statistical analysis tools than you'll get from a spreadsheet such as Excel, without the steep learning curve, SPSS for Windows is a great buy."

PC/Computing, August 1992



May 11, 1993
SPSS 5.0/Windows

Complete data management
"SPSS for Windows distinguishes itself with smooth operation, great data manipulation and superb documentation."
InfoWorld, September 1992

Automatic statistical graphs
"A complete set of graphics and charting capabilities."
PC Week, May 1992

Learn fast, work fast
"SPSS for Windows is an excellent full-featured set of statistical procedures...The Windows interface makes it easy and fast to use and I highly recommend it."
Marketing Research, Summer 1993

Reasons SPSS 6.1 for Windows goes beyond your spreadsheet:

- 60+ statistical procedures
- 50+ business, analytical and SQC charts with automatic labels
- New toolbar which gives you one-button access to statistics and commonly used functions
- Technical support for statistical help
- New online tutorial
- Statistical help system
- Glossary of statistical terms
- Fast 32-bit processing
- Hot buttons between graphs and tables
- Work with even your largest data sets
- Complete report writer

- View your data as words, while doing analysis with numbers
- Keep your formulas safe and separate from your data
- ODBC / OLE
- Statistics located in easy-to-understand menus and dialog boxes
- Easy, complete data editing and management in a spreadsheet-like format
- Documentation which clearly explains statistics
- Create charts with your analysis automatically
- Automatic labeling of results



Available add-on modules:

- Explore your data more thoroughly with techniques such as factor, cluster, discriminant analysis and much more with SPSS Professional Statistics™
- Execute advanced multivariate techniques such as Cox regression, Kaplan-Meier estimation, logistic regression and more using SPSS Advanced Statistics™
- Create camera-ready tabular reports with SPSS Tables™

- Predict the future using advanced time-series analysis in SPSS Trends™
- Perform perceptual mapping, conjoint analysis and optimal scaling procedures with SPSS Categories™
- Find predictors and build better models using SPSS CHAID™
- Analyze linear structural equations and simultaneous equation models using SPSS LISREL 7™

- Improve your operations with statistical process control using QI Analyst™
- Build thematic maps with MapInfo®
- Plug components for stats, graphs and reports, complete with data management and output formatting, into your applications quickly and easily using OLE 2.0 Automation in the new SPSS Developer's Kit™. Provide both push-button statistical reports and interactive data analysis with access to all SPSS features



Get a great value – order now!

Call (800) 543-5837

or Fax (800) 841-0064

or mail to: SPSS Inc.
444 North Michigan Avenue
Chicago, IL 60611

American Express, Discover, MasterCard
and VISA accepted

Name _____
Title _____
Organization _____
Address _____
City _____ State _____
ZIP _____ email _____
Phone Number () _____
FAX Number () _____

Try SPSS 6.1 for Windows with our unconditional 60-day money-back guarantee

SPSS
Real Stats. Real Easy.

Chicago • Washington, DC • Boulogne • Chertsey • Gorinchem • Madrid • Munich • New Delhi • Singapore • Stockholm • Sydney • Tokyo • And Distributors Worldwide.

Circle 253 on reader service card

Look for us on all the major networks

Word about PCs from Hewlett-Packard is getting around, and ratings are soaring. According to a recent CRN/Gallup survey, "Use of HP desktops in Fortune 1000 companies has doubled in the last year."^{*}

And with good reason. Our broad range of PCs not only meets users' expectations for power and ease of use, it also answers the needs of a network manager. With built-in features like on-board networking, advanced security and asset tracking, HP PCs have what it takes to be top performers on virtually any network. And soon our expertise in network management will reach all the way to the desktop, as we continue to pioneer the development of DMI (Desktop Management Interface).

For more information or the name of your nearest HP dealer, call us today at 1-800-322-HPPC, Ext. 8567. And tune in to the network superstars.



Give your other PCs something to look up to

If you're connecting PCs to a network, scan this chart and you'll see it's time to hook up with HP.

| STANDARD NETWORKING FEATURES | HP VECTRA XM2 PC | HP VECTRA M2 PC | COMPAQ DESKPRO/XE | DELL NETPLEX |
|---|---------------------|--------------------|----------------------|-----------------|
| Advanced Bus Architecture | PCI | VL | | |
| Integrated Networking Interface | 32-bit | 16-bit | | |
| Integrated, multiprotocol Boot-ROM | X | X | | |
| ISA Plug-n-Play Compliant | X | X | X | |
| Multilevel Security Features | X | X | X | X |
| Asset tracking | X | X | X | |
| PC tattooing | X | X | X | |
| Optional Desktop Management Software | X | X | | |
| Bi-directional parallel port | X | X | X | X |
| Desktop Management Interface (DMI) ³ | X | X | | |

HP quality in
value-priced PCs.

Intel 486SX, 486DX2
and DX4
Chip upgrades to higher
performance
On-board accelerated
local-bus video
210-MB hard drive¹
4-MB RAM, expandable
to 64-MB
512 KB or 1 MB of Video
RAM standard
ISA Plug-n-Play compliant
Desktop Power Management
EPA Energy Star certified

High-performance
network-ready PCs
in a slimline package.

- Intel 25- and 33-MHz 486SX, 50- and 66-MHz 486DX2, upgradable to Pentium Overdrive
- Optional 128- or 256-KB second level cache
- 170-MB, 14-ms Fast-IDE hard drive¹
- 32-bit Fast-IDE local-bus hard disk interface
- 4- or 8-MB RAM, expandable to 96-MB
- Ultra VGA2 local-bus accelerated video supporting up to 1280 x 1024 resolution

High-performance
PCs for the
connected office.

- Intel 33-MHz 486SX; 50- and 66-MHz 486DX2, 100-MHz DX4, upgradable to Pentium Overdrive
- Optional 128- or 256-KB second level cache
- Four mass storage shelves; four expansion slots
- One available 32-bit VL-bus slot
- 210-MB, 14-ms Fast-IDE hard drive¹
- 32-bit Fast-IDE local-bus hard disk interface
- 8-MB RAM, expandable to 96-MB

Exceptional 486
performance for advanced
business use.

- Intel 50- and 66-MHz 486DX2, 100-MHz DX4, upgradable to Pentium Overdrive
- PCI architecture
- Standard 256-KB second level write-back cache
- Four mass storage shelves; four expansion slots
- Two available 32-bit PCI expansion slots
- 210-MB, 14-ms Fast-IDE hard drive¹
- 32-bit PCI IDE hard disk interface

The ultimate PC for
advanced business and
technical applications.

- Intel 90-MHz Pentium Processor
- Second processor socket for MP Spec 1.1 multi-processing
- Standard 256-KB second level asynchronous or burst asynchronous write-back cache
- PCI architecture
- Four mass storage shelves (three front accessible); five expansion slots
- Two available 32-bit PCI expansion slots
- 270-MB, 12-ms Fast SCSI-2 hard drive¹



HP Vectra VL2

Local bus Fast-IDE hard
disk interface*
1280 x 1024 video
resolution*
Optional 128- or 256-KB
cache memory*
Free three-year limited
warranty for parts and
labor²



HP Vectra N2

- 1 MB of video RAM stand-
ard, expandable to 2 MB
- Slimline package with two
mass storage shelves and
three ISA slots
- Optional integrated
10Base-T networking
- Multilevel security
- EPA Energy Star certified
- ISA Autoconfiguration
utility (Plug-n-Play)
- Integrated Desktop Manage-
ment Interface (DMI)³
- Free three-year limited
warranty for parts and
labor²



HP Vectra M2

- Ultra VGA2 local-bus
accelerated video
supporting up to 1280
x 1024 resolution
- Optional integrated
10Base-T networking
- Systems Diagnostics Utility
- EPA Energy Star certified
- ISA Autoconfiguration
utility (Plug-n-Play)
- Integrated Desktop Manage-
ment Interface (DMI)³
- Free three-year limited
warranty for parts and
labor²



HP Vectra XM2

- 8-MB RAM, expandable to
96-MB
- PCI Integrated 64-bit S3
Vision-864 graphics
accelerator supporting up
to 1280 x 1024 resolution
- Optional PCI Integrated
32-bit 10Base-T networking
- Integrated Desktop Manage-
ment Interface (DMI)³
- EPA Energy Star certified
- Free three-year limited
warranty for parts and
labor²



HP Vectra XU

- Integrated 32-bit PCI
SCSI-2 interface
- PCI integrated 64-bit S3
Vision-864 graphics with
1280 x 1024 resolution or
PCI MGA Ultima Plus
graphics with up to
1600 x 1200 resolution
- 32-bit PCI IDE hard disk
interface
- 8 or 16 MB of RAM,
expandable to 256 MB
- PCI Integrated 32-bit
10Base-T networking
- Integrated Desktop Manage-
ment Interface (DMI)³
- Free three-year limited
warranty for parts and
labor²

from
\$1,099[†]

from
\$1,309[†]

from
\$1,679[†]

from
\$2,239[†]

from
\$3,749[†]



All HP Vectra PCs come with MS-DOS® 6.2 and MS Windows for Workgroups 3.11 pre-installed; HP mouse and keyboard included. *Feature included with some models. †U.S. list price, dealer prices may vary. Monitor not included. †Other capacities available. ‡First year on-site, 24-hour service. Second and third year return to dealer. ‡Available 10/1/94. ‡With permission CRN/Benchmark. MS-DOS is a U.S. registered trademark and Windows is a trademark of Microsoft Corporation. Pentium and the Intel Inside logo are U.S. trademarks of Intel Corporation. PPG407 ©1994 Hewlett-Packard Company

Aldus FreeHand 4.0: Less Clutter, More Drawing Tools

Aldus FreeHand 4.0 is a powerful draw program whose chief distinction is its superior design. The program's new interface is so logical and compact that at first glance you think it couldn't possibly offer enough features. But as with a well-organized closet, everything's right at your fingertips.

FreeHand is primarily a PostScript draw program (although it can open and edit files in 16 other graphics file formats), so its main competitor is Adobe Illustrator. But while Illustrator's graphing capabilities and plug-in architecture give it a somewhat richer toolbox, it feels like a box full of miscellaneous tools compared with the more neatly integrated FreeHand, which is much easier to learn and use.

FreeHand's key ease-of-use improvement is the Inspector, a context-sensitive floating control palette that eliminates most trips to the menu bar. The compact Inspector lets you control page and setup variables, including rulers, snap-to distances, and bleeds. Other floating palettes control less-used functions (such as colors, tints,

and halftones). Not included, however, is the text palette for controlling fonts, styles, point sizes, and so on, which really should have been built into the Inspector.

FreeHand's interface housecleaning doesn't just mean fewer menus. Even the drawing tools have been simplified: Simply click an icon (while holding the <Shift> or <Alt> key) to access FreeHand's familiar corner, curve, and tangent points. Another new tool creates both regular polygons and multipointed stars. The old text-editing window is a thing of the past; now you can set text directly on the page and create multicolumn text frames. FreeHand 4.0 also lets you use multipage documents—and each page can be a different size.

With version 4.0, FreeHand now handles text better than most (arguably all) page layout programs. It can automatically balance or vertically justify columns by modifying *leading* (the distance between character baselines from one line of type to the next). It can link frames so that text flows from one

frame to another. It lets you control the depth of the text's ragged margin. And it allows you to control word spacing and letterspacing in any text selection, not just whole paragraphs. For the typographically demanding, there is no better draw program than FreeHand.

A program's manual is also part of its interface, and FreeHand's is one of the clearest and most helpful you'll find anywhere. Using more pictures than words, it's a model of good information design. If you've never used a draw program before, you'll find FreeHand more

comprehensible than the rest. And even if you're a veteran of another program, FreeHand 4.0's superior design and powerful tools can quickly make you forget your past loyalties.

—James Felici

FreeHand 4.0 for Windows

Superior draw program with a well-designed interface and powerful features.

Aldus Corp.

800/685-3540

List price: \$595

Reader service no. 817

Payroll at Your Fingertips

Sure, it's your job. But very few managers savor the thought of calculating the company payroll, due to complicated tax structures, intimidating numbers and, yes, boredom. But CheckMark Payroll's cute icons, intuitive menu choices, and comprehensive windows make this tedious task less laborious. Plus, the product's reasonable \$129 list price puts it within easy reach of small businesses.

Previously available only for the Macintosh, CheckMark Payroll for Windows works either as a stand-alone payroll program or as an add-on to accounting programs such as Peachtree Accounting for Windows, MYOB, and Quicken. To get started, you enter typical tax information and set the parameters that determine your payroll. This is where CheckMark's flexibility comes in handy. When entering information such as your business's hours,

pay scales, and miscellaneous deductions, you can either use predetermined fields or create new ones.

CheckMark makes paying your employees as painless as possible, too. Setting up employee wage forms is remarkably easy. Once you've entered your employees' vital statistics, you can enter their hours in a spreadsheet-style window. CheckMark calculates federal, state, and local tax withholding amounts, as well as social security deductions.

—Caroline Jones

CheckMark Payroll for Windows

Simplifies figuring the company payroll.

CheckMark Software, Inc.

800/444-9922,

303/225-0522

List price: \$129

Reader service no. 818

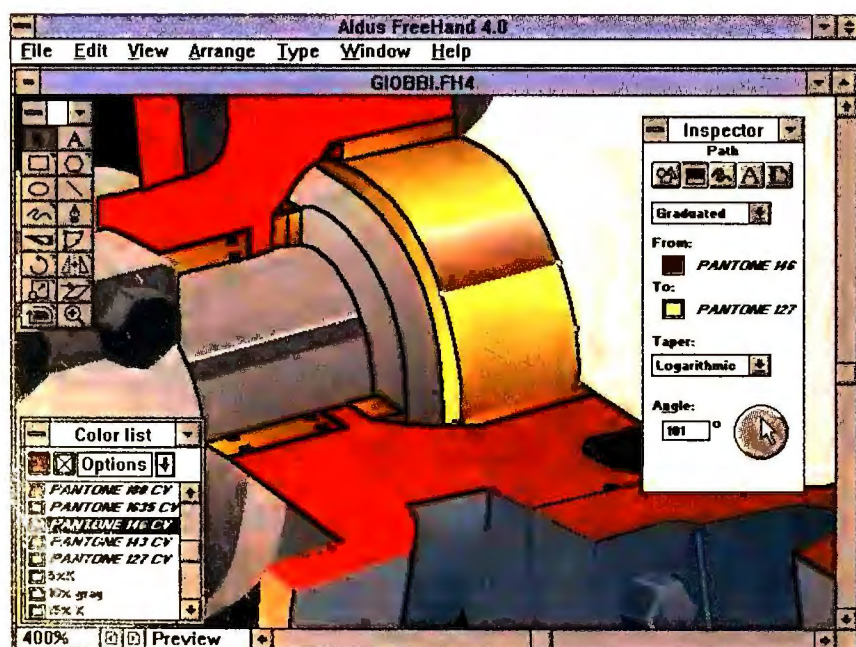

ON-SCREEN EDITING TOOLS: Aldus FreeHand 4.0's toolbox and Inspector palette help free you from a lot of menus and dialog boxes.

Shopping Around For A \$500 15" Flat Square Color Monitor? Check Us Out.

| Required Features | Mitsubishi Diamond Pro® 15FS | Other Leading 15" Flat Square Model |
|---|-------------------------------------|-------------------------------------|
| High Refresh 1024 x 768 Non-Interlaced Resolution | <input checked="" type="checkbox"/> | <input type="checkbox"/> |
| Auto Calibration | <input checked="" type="checkbox"/> | <input type="checkbox"/> |
| Microprocessor-Based Auto-Scanning | <input checked="" type="checkbox"/> | <input type="checkbox"/> |
| Color Calibration System | <input checked="" type="checkbox"/> | <input type="checkbox"/> |
| Digital User Controls | <input checked="" type="checkbox"/> | <input type="checkbox"/> |
| On-Screen User Controls | <input checked="" type="checkbox"/> | <input type="checkbox"/> |
| Compact, Lightweight Design | <input checked="" type="checkbox"/> | <input type="checkbox"/> |
| Dark Tinted, Optical Quality Anti-Static, Anti-Glare Screen | <input checked="" type="checkbox"/> | <input type="checkbox"/> |
| Wide 100 MHz Video Bandwidth | <input checked="" type="checkbox"/> | <input type="checkbox"/> |
| Screen Safety Display | <input checked="" type="checkbox"/> | <input checked="" type="checkbox"/> |
| \$500 Street Price (Approximately) | <input checked="" type="checkbox"/> | <input checked="" type="checkbox"/> |



The standard of excellence in 15" (14" V) flat square color monitor design has just taken a quantum leap forward. Introducing the new Mitsubishi Diamond Pro 15FS. More monitor for your money.

For more information on the Diamond Pro 15FS, call us at 1-800-843-2515 in the U.S. and Mexico. In Canada call 1-800-387-9630.

For immediate product specifications, call Mitsubishi Qwikfax at 1-800-937-2094.



 **MITSUBISHI**
DISPLAY PRODUCTS

If the cost of
high performance
notebooks
has kept you
grounded...



The value of a great notebook.

If you think a top quality notebook has to come with a sky-high pricetag, take a look at the AcerNote.™ It delivers first-class features for economy class prices. Get blazing processor speed, crisp active-matrix color and AcerNote's innovative SmartCase™ design, which lets you open the case and install

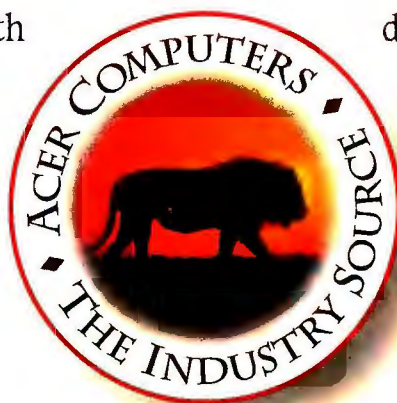

drives, memory—whatever features you need most. A one-year International Travelers Warranty and 24-hour replacement policy completes the value picture. Don't delay another minute on a notebook purchase—land an AcerNote notebook today.

Welcome to
AcerNote.
Affordable
first class.



NOTEBOOK COMPARISON

| | AcerNote 780cx | Toshiba T4800CT |
|------------------------|-------------------------|-----------------------|
| Fastest CPU Available: | iDX4/75 | iDX4/75 |
| Weight: | 6.4 lbs. | 6.9 lbs. |
| Battery Life: | NiMH/3 hrs. max | NiMH/2.5 hrs. max |
| Input Device: | Built-in trackball | Clip-on trackball |
| CMCIA: | 2 Type II or 1 Type III | 1 Type II or Type III |
| Cost: | Over \$1,500 less | |

Acer 

The Industry Source Means Value.

Call 1-800-571-ACER for more information.

AcerXpress Fax Back System: 1-800-554-2494 Acer BBS: 1-408-428-0140

Acer and the Acer logo are registered trademarks and AcerNote is a trademark of Acer America Corporation and Acer, Incorporated. All other brands and product names are trademarks or registered trademarks of their respective companies. © 1994 Acer America Corporation. All rights reserved.

Circle 102 on reader service card

Your choice:
a dinky
desktop...



The value of a great Pentium processor powerhouse.

AcerPower™ Pentium™ processor systems combine competitive pricing and all the power you need to fully exploit the latest multimedia applications. It's a monster, supercharged with a 90MHz Pentium processor. And it also has five ISA and PCI expansion slots so you can add on extras in the future.

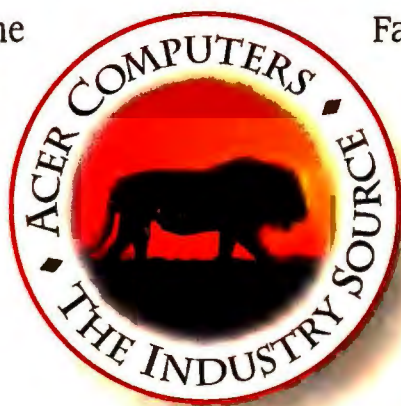

Factor in world-class ISO-9000 certified quality and worldwide service and support, and you've got the best minitower system available anywhere. Dollar for dollar, you won't want to monkey around with any other workstation.



or a 90MHz
Pentium
Processor
AcerPower.



MINITOWER COMPARISON

| | AcerPower Pentium Processor Minitower | AST Bravo MT |
|---------------------------|---|---------------|
| Fastest CPU Available: | Pentium 90MHz | Pentium 60MHz |
| 4-Bit Local Bus Graphics: | Yes | No |
| PCI Expansion Slots: | Yes | No |
| Total Storage Bays: | 7 | 6 |



The Industry Source Means Value.

Call 1-800-571-ACER for more information.

AcerXpress Fax Back System: 1-800-554-2494 Acer BBS: 1-408-428-0140

Acer and the Acer logo are registered trademarks and AcerPower is a trademark of Acer America Corporation and Acer, Incorporated. Intel and the Intel Inside logo are registered trademarks and Pentium and the Pentium Processor logo are trademarks of Intel Corporation. All other brands and product names are trademarks or registered trademarks of their respective companies. © 1994 Acer America Corporation. All rights reserved.

Circle 102 on reader service card

Visio 3.0 Simplifies Business Charts and Drawings

Shapeware Corporation's Visio 3.0 boasts a suite of new features and usability improvements, making it a worthy business tool for those needing to create flowcharts, organization charts, decision trees, and floor plans.

Visio has always made it easy to drag predefined shapes onto a worksheet, but establishing the right connections between shapes has sometimes been tricky. Version 3.0's new Connector tool automatically selects the best connection points between objects and determines whether the line between them should be straight or angled (based on the relationship between the two objects). Activate the Connector tool from the tool bar, drag two shapes onto your worksheet, and the Connector intelligently connects them as you sit back and watch.

Visio 3.0 has lots of small improvements, too. You can now customize the menu bar to mimic those in Microsoft Office and Lotus SmartSuite. You can also double-click on any shape to open an embedded worksheet that supplies additional information. Let's say you're creating an organization chart of senior management. Instead of cluttering the master sheet with a hierarchy of all the managers' departments, just double-click on a manager's object to view that department's organization

tree. Visio now includes a print preview mode, too.

Shapeware claims that Visio 3.0 runs faster than previous versions and that the program's charts and drawings have smaller file sizes than those created by earlier versions. However, Visio itself takes up a sizable 13MB to 15MB of disk space when fully installed. Two new groups of shapes—one for quality control, the other for international flags—brings the total number of shapes to about 750. Visio 3.0 has a street price of \$129. Upgrades list for \$69.

—Anita Hamilton

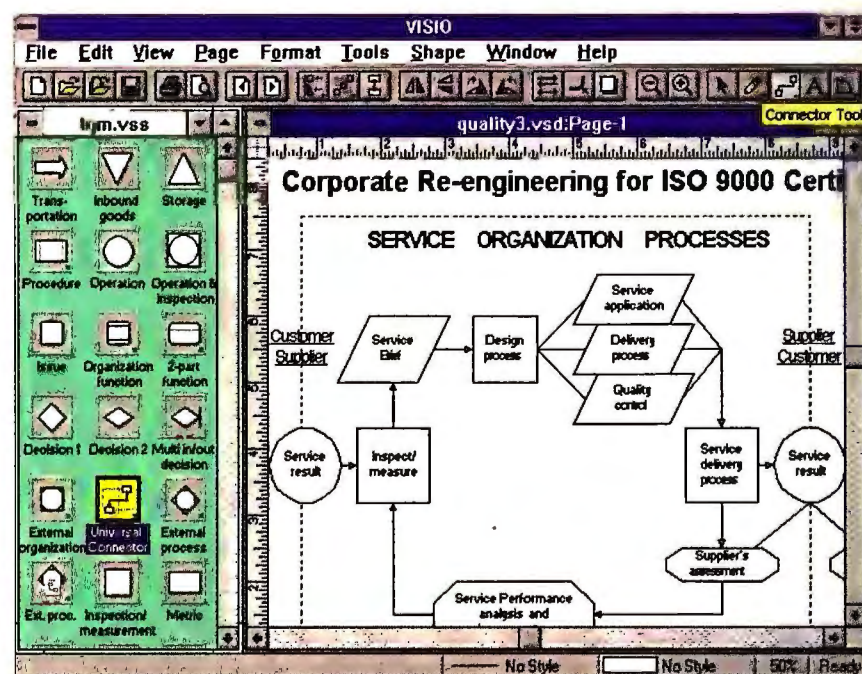

CREATE ORGANIZATION CHARTS WITH VISIO 3.0: The Universal Connector tool selects the best connection points between objects.

Billing and Time Tracking by the Hour

If you manage an operation that bills customers by the hour, your time-tracking and billing needs haven't been addressed much by software publishers. TimeSheet Professional 3.0 for Windows redresses that grievance. It's a helpful tool for a contracting business or a professional practice such as a law or architecture office.

Built on a spreadsheet metaphor, this electronic time sheet lets you attack the project-billing morass with an intelligent, if sometimes quirky, interface. You can run TimeSheet Professional either as a centralized stand-alone program, with one person entering data for everyone, or as a networked system with individual users tracking their own billing and expenses. Either way, it's easy to enter data for an individual or a project, and you can attach expense information and notes to the data. TimeSheet Professional supports most networks,

including NetWare, Banyan's VINES, LANtastic, and Windows for Workgroups.

TimeSheet Pro doesn't restrict you to specific terminology, letting you customize the program's vocabulary. For instance, a law office can change the term *employee* to *attorney*, or *project* to *case*. TimeSheet Pro is flexible in other ways, too: Small businesses aren't encumbered by the tedious setup procedures required by many accounting packages.

Of course, easy data entry is useless unless the data itself is useful. Since TimeSheet Pro exports data to popular spreadsheet and project management programs, your timekeeping records can reside with your projected-versus-actual financial analysis data.

The program also produces customizable reports in two flavors: Summary (totals, by project, over a fixed time) and Detail (time and expenses, with

TimeSheet Professional 3.0 for Windows

Tracks multiple employees' time and expenses by project.

TimeSlips Corp.

800/285-0999

List price: single-user version \$199.95, eight-user network version \$699.95

Reader service no. 812

notations, for specified individuals on specified projects). These reports provide all the invoicing capability that many organizations will ever need.

The interface is still one revision away from offering true ease of use. For instance, customizing reports can be a confusing chore. But TimeSheet Pro's effective design simplifies the basic features. If you want better project-billing and tracking tools, take a close look at TimeSheet Professional.

—Jeffrey Gordon Angus

Visio 3.0

Creates flowcharts and other business graphics.

Shapeware Corp.

800/446-3335

List price: \$199

Reader service no. 811

WE'VE DECIDED TO ADD A FEW CHOICE PIECES TO THE PUZZLE.

CREATIVE LABS AND MICROSOFT COME TOGETHER FOR THE PERFECT BUSINESS CONNECTION.

How do you improve on the world's best business software? Add in the world's best-selling sound card and CD-ROM.

It's the new Sound Blaster Multimedia Office™* — all the pieces you need to put the power of multimedia to work for your business. A Sound Blaster 16-bit sound card with Advanced Signal Processing. A double-speed CD-ROM. And Microsoft® Office Professional version 4.3 — the ultimate Windows™ business software. It's how multimedia really gets down to business.

What's more, you also get a microphone, headphones and Creative VoiceAssist™ software. So you can navigate your

way through Windows applications using voice commands.

And with a CD-ROM, you can reference titles for easy use

in research. Plus, with Creative TextAssist™ software, you can have your spreadsheets, e-mail and documents read back to you.

In Microsoft Office Professional, you get Excel®, Word®, PowerPoint®, Access®, and Mail.®** In addition, you get Microsoft Encarta® — the best-selling multimedia encyclopedia. You even get an office training system on CD-ROM. Now you can make a prudent business decision and get some

cool stuff. Sound interesting? Just visit your nearest Creative Labs dealer.

Or call 1-800-998-5227, ext. 101.

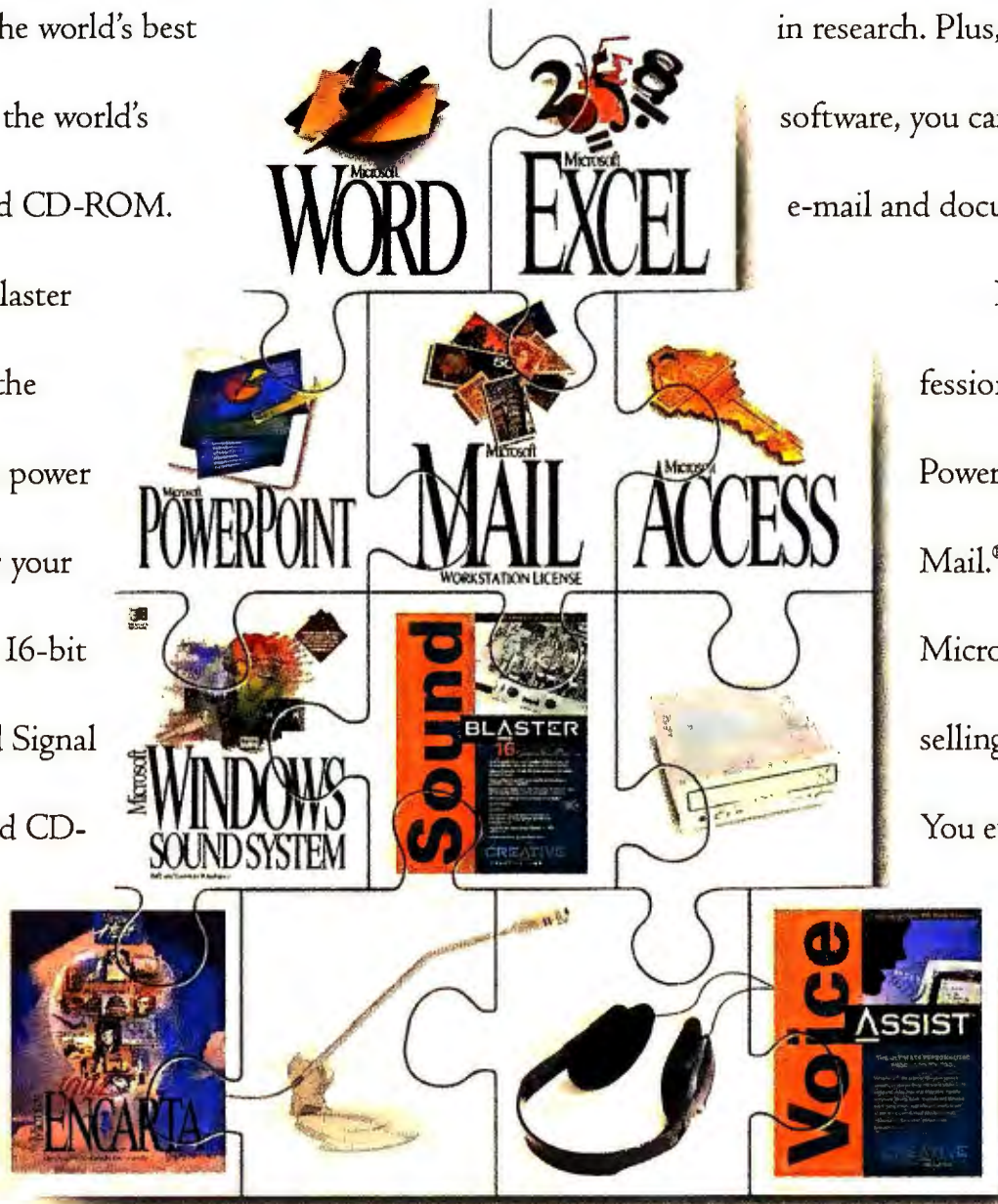

CREATIVE™
CREATIVE LABS, INC.

WAKE UP THE REST OF YOUR BRAIN.™

*Estimated street price for Sound Blaster Multimedia Office: under \$550.00. Estimated street price for Microsoft Office Professional (with Encarta): \$699.90. **Microsoft Mail is a workstation license; must acquire separately. All Microsoft Office Professional documentation is provided in an easy-to-use on-line format. © 1994 Creative Technology Ltd. The Sound Blaster and Creative logos are registered trademarks. Sound Blaster Multimedia Office, Creative VoiceAssist and Creative TextAssist are trademarks of Creative Technology Ltd. All other trademarks are the property of their respective owners. U.S. inquiries: Creative Labs 1-800-998-5227. International inquiries: Creative Technology Ltd., Singapore, TEL: 65-773-0233, FAX: 65-773-0353.

Circle 54 on reader service card

dBASE 5.0 for DOS: More Than Just a Prettier Interface

With the release of version 5.0, Borland has finally brought dBASE for DOS into the nineties. The first thing I noticed about the new dBASE interface was its similarity to FoxPro's. The program's new Developer's Desktop interface features a Command Window and Windows-style menus with familiar choices such as File, Edit, and Window. The Command Window, which replaces the old dot prompt, enables you to reexecute commands by double-clicking them; and you can cut and paste between the Command Window and other programs.

Version 5.0 is fully compatible with older dBASE versions and runs programs created with dBASE III Plus and dBASE IV. If you prefer the program's old look and feel, you can switch from the new Developer's Desktop to dBASE IV's Control Center interface. But give the new look a chance: Developer's Desktop offers plenty of features for both programmers and end users. The new Form Designer features an Object Palette that lets you add push buttons, list boxes, and other items to forms.

And as with Paradox for Windows and dBASE for Windows, you can right-click on objects to open an Object Inspector—a dialog box that lets you change

object properties, such as colors and labels, without having to write code. The Form Designer also provides commands for adding table lookups and custom field help. Borland calls the Form Designer a Two-Way-Tool, which means you can rewrite Designer-generated code either by hand or via Designer's dialog boxes and other tools. In addition, the new Menu Designer lets you create custom menus in a form window.

dBASE application developers will appreciate the Project Manager, the compiler, and other tools that make it easier to manage the vast jumble of files that make up an application. With the integrated compiler, you can create and distribute EXE files that run without requiring a run-time version of dBASE. And since Borland has added several object-oriented and event-oriented commands to the dBASE programming language, developers can write applications that are more graphical and easier to use than the old menu-driven dBASE programs.

Although I had hoped to find better tools for creating multi-table forms and for setting relationships between data files, version 5.0 is a big improvement over dBASE IV. In addition to its prettier, easier-to-navigate interface, dBASE 5.0 is faster than its predecessors. The program's SpeedFilter technology (also found in dBASE IV 2.0) accelerates tasks involving groups of selected records in data files. dBASE 5.0 also runs in 32-bit mode and uses a virtual memory management scheme, resulting in faster performance for many commands.

—Celeste Robinson

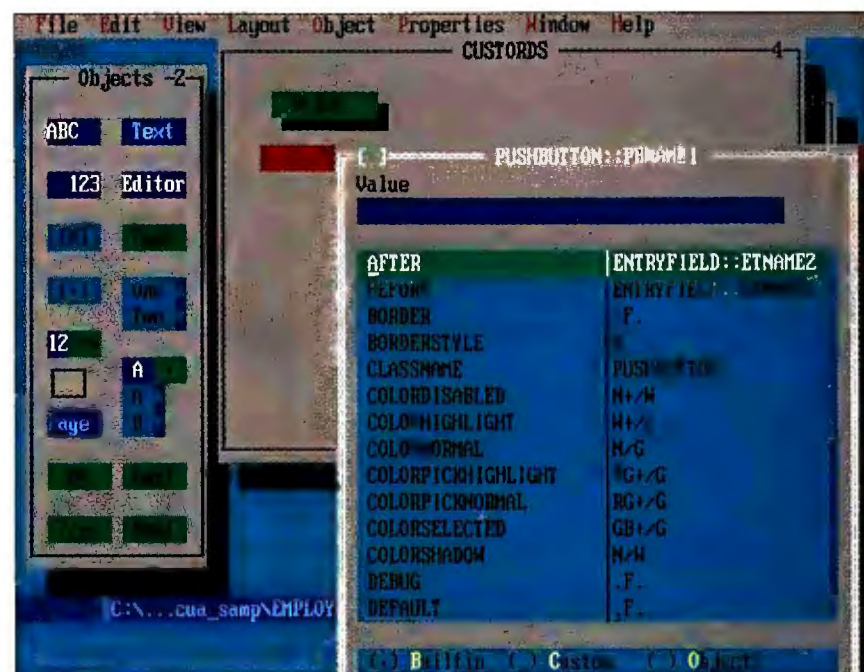

THE NEW FORM DESIGNER TOOL in dBASE 5.0 for DOS helps you add objects such as fields and push buttons to a form.

Collections Made Easy

Monitoring taxes and profit margins isn't the only headache in a manager's life—collecting overdue debts is often another. Fortunately, the DOS-based debt management program Collections Plus for DOS can simplify this chore.

Collections Plus divides your collection process into phases. To start, you enter client and payment information, including payment histories, outstanding principals, and collection fees. If you already use an accounting program, you can import your existing accounts-receivable data into Collections Plus through a delimited ASCII file.

Once you've imported the client and payment information, you can organize your collection schedule. You create the schedules, and Collections Plus automatically determines when you should follow up with debtors. Collections Plus tracks the payment schedule, and its Flag Tickler System prompts you to

Collections Plus for DOS

Automates debt collection.

Gazelle Systems, Inc.

800/786-3278,

801/377-1288

List price: \$249

Reader service no. 814

follow up on negligent clients. The program can also pop up a reminder when it's time to send another letter or invoice.

Collections Plus supplies you with eight standard collection letters, which you can modify, in English and Spanish. The letters include check requests, a friendly monthly reminder, and legal threats.

Although the package won't put your debtor's check in the mail, it does simplify the collection process. You'll also save time and money that might otherwise be spent on an attorney, a collection agency, or both.

—Arden M. Hoffman

dBASE 5.0 for DOS

Venerable DOS database is now faster and easier to use.

Borland Int'l

800/233-2444, ext. 1212

List price: \$795, upgrade \$149.95

Reader service no. 813

GEnie for Windows: Road Kill on the Infobahn

If GEnie is "the most fun you can have with your computer on," call the Hemlock Society. We're goners.

After seeing GEnie's flashy new advertising campaign, I couldn't wait to try the online service's hot new Windows navigator, GEnie for Windows. GIFs!, the ads screamed. Chat! A multimedia magazine! GIFs!

But GEnie's new Windows shell is a letdown. It provides a bare, text-based prompt—the kind found on the most primitive online service or bulletin board. You navigate the system by typing page numbers; there are no online viewers for graphics files, no multimedia players for audio clips, and no friendly icons to help you content surf.

On the positive side, GEnie for Windows does include a chat mode, an acceptable mail tool, and a convenient way of accessing the file library. If you sit idle too long, a window pops up asking permission to end the online session. (I recommend that you say yes.)

My overall response in reviewing this product: Why now? Back when the blush was still on the Reagan administration, GEnie caused a stir with relatively low pricing, but that's about its last significant move.

What's needed in 1994 is not GEnie's primitive Windows in-

terface, but an enriched navigation system based on the principles of expert systems. What's needed is not GEnie's bare Internet mail connection, but full, interactive connectivity offering Internet file transfer, Usenet news, and the full universe of Internet features.

Barring such capabilities, an online service would have to have some very compelling content—which GEnie also lacks. The best reasons to use GEnie are the Charles Schwab Brokerage Service (which offers GEnie subscribers a 10 percent discount on commission fees) and Dow Jones News/Retrieval service. Dun & Bradstreet profiles also are available.

GEnie's Windows navigator is a clear case of too little, too late.

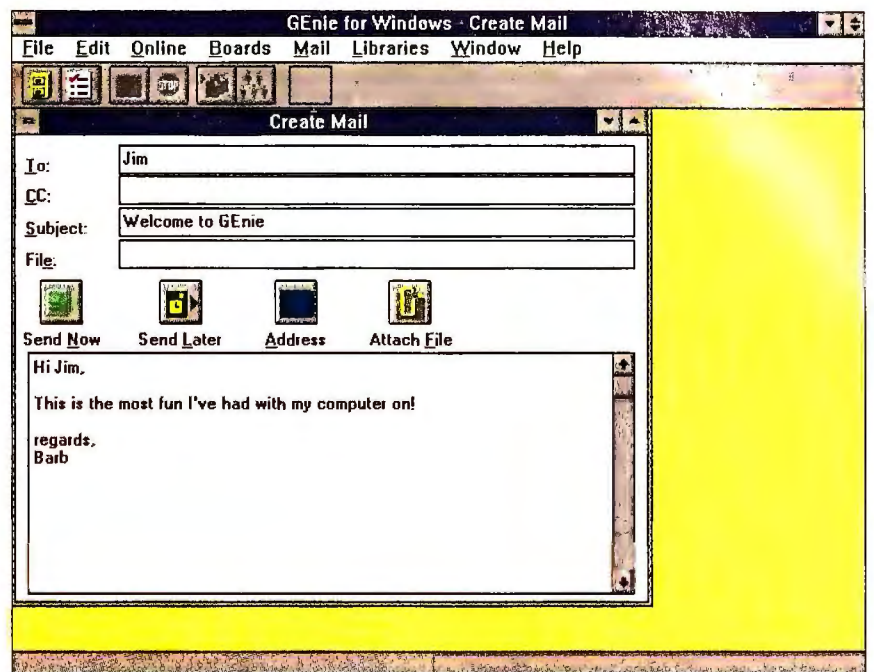

BARE-BONES SHELL: GEnie's new Windows interface could use more graphical features, but its E-mail tool is helpful.

If you want to chat and play games, join America Online. If you want financials, check out Prodigy or CompuServe. And if

you want to have the most fun possible with your computer on, get a real Internet account.

—Joe Abernathy

Disk Historian Housecleans Your Hard Disk

I've forgotten the names of more software packages than some people will ever install, so I was particularly pleased at the arrival of Disk Historian, a nifty new Windows utility.

Windows has a worse case of creeping bloat than a desk jockey in his 30s. You install software, you uninstall it—but you never get rid of all the little files scattered across your hard disk. My Windows directory currently has 32MB of files. I can't tell you what they all are, but I suspect that some of them are no longer necessary.

One approach to a trimmer hard disk is MicroHelp's UnInstaller, which checks your Windows directories for orphan files (those from deleted applications) and duplicate files and offers to erase them. Disk Histori-

an, on the other hand, keeps a statistical database on how frequently a file is accessed. The program then recommends that you delete files that may no longer be in use. Sophisticated queries are a few mouse-clicks away. For instance, you can view all text files that you've accessed more than 25 times in the last 60 days.

If, like me, you accumulate a lot of text files you don't want to delete, you'll love Disk Historian's on-the-fly file compression feature.

Disk Historian was designed carefully. For example, you're warned not to mess with accounting software files, which can go a year between accesses.

Disk Historian wouldn't run on my Gateway 2000 66-MHz 486, and while Solid Oak Soft-

Disk Historian

Deletes or archives unneeded or seldom-used files.

Solid Oak Software

800/388-2761

List price: \$79.95, network version \$495

Reader service no. 816

ware's tech support was friendly and responsive, the staff finally gave up on the problem. (In the interest of full disclosure: My Gateway 2000 is a perennially troubled machine; it's the most likely PC in my office to break a product.) Installed on a Compaq XLS 60-MHz Pentium system, Disk Historian performed like a champ. It deserves a place on your utility shelf.

—Joe Abernathy

GEnie for Windows

Disappointing Windows interface for online service.

GEnie

800/638-9636,

800/638-8368 (modem)

Pricing: \$8.95 monthly for 4 hours, \$3 per hour thereafter

Reader service no. 815

Feeling Low? Try Home Health Care on CD-ROM

Hypochondriacs—and the rest of us—will appreciate the new HealthSoft CD-ROM titles from Great Bear Technology. These disks help you make a probable diagnosis, study typical medical treatments, and learn what drugs your doctor may prescribe and their possible side effects.

The two Windows titles—Complete Guide to Symptoms, Illness & Surgery and Complete Guide to Prescription & Non-Prescription Drugs—cost \$49.95 each. Floppy versions are also available for the same price, but they don't include the 200 color photos of prescription drugs, line art drawings illustrating more than 100 surgical procedures, or pronunciations of 700 generic-drug names.

Combined, the two CD-ROMs make a fairly complete electronic home health care resource. Imagine that one morning you wake up with an upset stomach and a slight fever. You launch the

Complete Guide to Symptoms, Illness & Surgery, choose Search from the main menu, then type 'upset stomach AND fever' in the Search dialog box. Up pops another box containing the formidable term 'gastroenteritis'.

Click 'gastroenteritis' to find out more about this malady, including signs and symptoms, likely causes, risk factors, preventive measures, and demographics of those most often affected.

Want more info? The Red Cross icon displays common treatments and medications: For gastroenteritis, Pepto-Bismol and Lomotil are among the options.

You've heard of Pepto-Bismol. But Lomotil? You can research the medicine using the Complete Guide to Prescription & Non-Prescription Drugs. Simply type 'Lomotil' in the Search window, and up pops an information window on Diphenoxylate & Atropine (thank goodness for the pronunciation guide).

The HealthSoft disks provide an easy, efficient way to research an existing, previous, or imagined condition. There are a few disappointments, though. The Drugs program doesn't provide information about specific drugs, only the drug type; for instance, Halcion and Valium are lumped in one category, but the two medicines are different and have different side effects. And you can't perform a cross-application search. But these are minor problems. Besides, a hypochondriac isn't happy unless there's something to worry about.

—James A. Martin

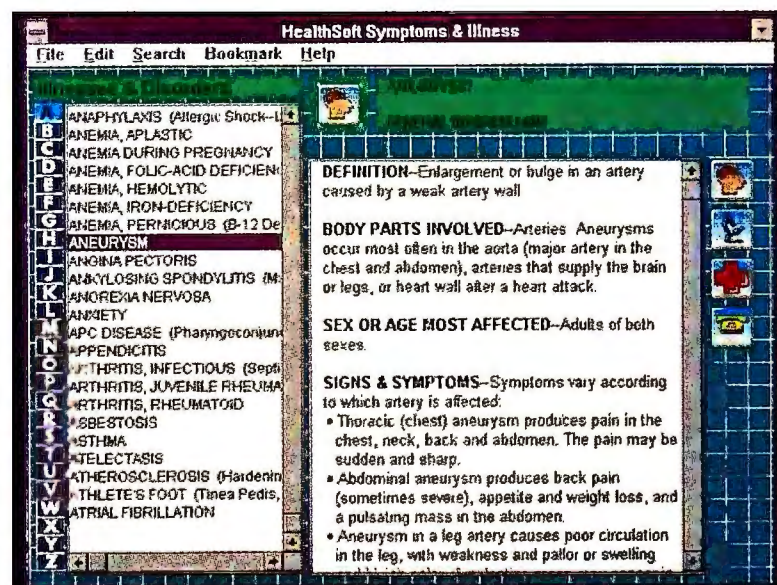

HOME HEALTH GUIDE: The HealthSoft CD-ROM titles provide a wealth of information on maladies and remedies.

Consumer Advocate Goes Digital

Consumer advocate and radio talk show host Clark Howard's Consumer Survival Kit CD-ROM launches with a prerecorded message from the man himself: "If there's anything I want you to leave this CD-ROM with, it's that you can have control over your own existence and over your own pocketbook...."

Good advice, especially when you consider that the bottom-line content of Howard's \$39.99 CD-ROM can be found in nearly all the available less-expensive consumer advice books. Like those books, the Consumer Survival Kit offers no-nonsense guidance on topics such as investments, returning merchandise, small claims court, buying a home, and how to get an abusive collection agency off your back. Unlike a traditional book, however, the Consumer Survival Kit contains 50-plus minutes of short, amiable talking-head

Clark Howard's Consumer Survival Kit

MULTIMEDIA Helpful consumer tips and video clips on CD-ROM.

The Mescon Multimedia Group

**800/656-1932,
404/656-1929,
404/656-1926 (fax)
List price: \$39.99**

Reader service no. 797

video orations by Howard, and several *action documents*—Microsoft Write templates you can fill in to handle personal matters such as complaints, credit report requests, a credit card number log, and authoring a living will.

Dedicated Howard fans will no doubt appreciate his multimedia efforts, but the rest of us can get the same information by going to the local bargain bookstore or library.

—Joe Hutsko

HealthSoft Complete Guide to Symptoms, Illness & Surgery

HealthSoft Complete Guide to Prescription & Non-Prescription Drugs

MULTIMEDIA Home health care reference guides.

Great Bear Technology

**800/795-4325,
510/631-1600,
510/631-6735 (fax)**

List price: \$49.95

Reader service no. 796

Go Ahead, Get Carried Away







Let Your Imagination Go Wild



The IBM PC Direct Source BOOK



For **PC World** readers:

A special look at
IBM PC Direct. Where
every IBM system is
CustomerFit to your
exact needs.

- Great prices on the hottest ThinkPads and ValuePoints.
- Ready-to-run multimedia for winning presentations.
- Printers bred for speed, power... and your network.
- Plus the hottest options and upgrades, the latest software and much, much more.

LOOK
FOR OUR
LOW PRICES
AND SAVE.

IBM®

New from IBM PC. A Server designed especially for you.

The PC Server. Performance that's optimized for small and medium size businesses.

We asked you what you wanted in a network server. And your answer was very clear. IBM quality that featured industry standard technology with open architecture. And make it affordable, reliable and easy to service.

So we designed the new IBM PC Server.

It's everything you asked for — and more. Start with your choice of 2 powerful processor chips: 486DX2/66MHz or Pentium™ 60MHz. For your storage needs, you can choose from a variety of hard file configurations with up to 14GB capacity.

And our

ISA/EISA PCI multi-bus offers the flexibility to fit your specific LAN needs.

We've tested the new IBM PC Server to insure compatibility with the most popular LAN add-ons and peripherals including CD-ROMs and tape

backups, monitors, print-

ers and plotters, and Ethernet and Token-Ring adapters.

Of course, all IBM PC Servers are covered by our three-year warranty¹ with both onsite service and 24-hour, around-the-clock assistance.

Call an IBM PC Direct Sales Representative for more information. We'll build just the right system — at just the right price — that's perfect for you.

The IBM PC Server includes:

- Intel® Pentium 60MHz or i486™DX2/66MHz with integrated math co-processor. The 486/66MHz is upgradable via Intel's OverDrive™ processor based on Pentium processor technology.
- 256 KB of L2 write-back cache
- Start with a 728MB hard file. (Pentium comes standard with a SCSI-2 1GB hard file.)
- PCI local bus
- 16MB RAM (Pentium) standard, 8MB RAM (486) standard
- I/O slots: 5 ISA/EISA, 3 PCI or 6 ISA/EISA, 2 PCI, depending on use of shared PCI/EISA position
- Six 5.25" bays and three 3.5" 1"-high bays
- Support for most popular network operating systems
- 3-year onsite warranty¹

IBM PC Server

Starting at\$3,099



You'll appreciate how easy it is to buy from us.

**The Perfect PC starts with
CustomerFit.**

The perfect computer isn't just a collection of technologies. It's a reflection of the way you work and the work you do. And it's always at a price you can afford. That's why we begin every phone call by listening to you. With CustomerFit, we'll create a complete IBM personal computer system solution that fits the way you work, and the life you live.

**A large selection of
quality systems,
peripherals and software.**

ValuePoint™ systems,
ThinkPad notebooks,
network servers, the hottest



*ValuePoint
Performance Series*

The new ThinkPad 510Cs. For executives who travel light and fast.

You really can take it with you.

It's the new ThinkPad® 510Cs subnotebook computer, and it fits true desktop performance into your briefcase or pocketbook.

With IBM's high-performance Blue Lightning™ 486BL2-50 processor, the new ThinkPad 510Cs makes short work of word processing, databases, scheduling, fax and communications, even complicated spreadsheets.

The new ThinkPad 510Cs weighs in at just 4 pounds and features our acclaimed TrackPoint II™ pointing device.

The ThinkPad 510Cs comes preloaded with hundreds of dollars of software essential to the business traveler including Lotus® Organizer,™ SofNet FaxWorks,™ trial subscription to online services¹ and more.

Standard Features for ThinkPad 510Cs:

- High-performance Blue Lightning microprocessor (50/25MHz) with 16KB, four-way associative on-chip cache
- Features a 7.7" (measured diagonally) VGA color LCD screen supporting 256 colors
- Weighs just 4 lbs.
- 4MB RAM (expandable to 20MB)
- 200MB hard drive

- Runs up to 8 hours on one battery charge
- Measures 7.23" (W) x 10.11" (D) x 1.67" (H)
- IBM HelpWare® featuring one-year international traveler's warranty,² ThinkPad EasyServ and 24-hour HelpCenter® assistance.

Plus a 3.5" 144MB external floppy drive, 1 Type II or 1 Type I PCMCIA slot, 81-Key Keyboard with IBM integrated TrackPoint II pointing device, rechargeable NiMH battery, AC adapter, a

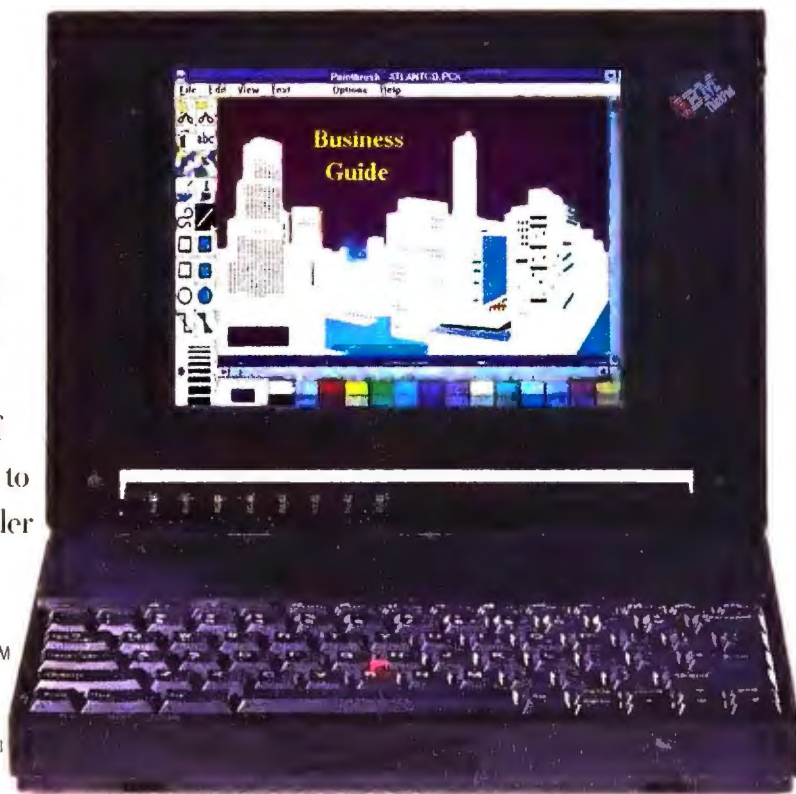

standard MultiPort providing cable management and easy attachment of peripheral devices, and a personalized nameplate.

**ThinkPad 510Cs,
Starting at.....\$1,799**

¹ See inside back flap for details.

² International traveler's warranty service is available to those customers traveling to countries where this product is sold by IBM or IBM Business Partners. Other restrictions apply. IBM ThinkPad EasyServ is available only in the U.S. For information regarding IBM's limited warranty, ask your Sales Representative. Copies are available upon request.

applications, even custom-built LANs. At IBM PC Direct™, you'll never need to compromise.

Great prices. Great values.

Our prices look good when you buy. And they keep on looking good. Because our products keep on performing. And performing.

Purchase plans for every budget.

Attractive 36-month business leasing plans.² Or charge it on American Express®, MasterCard®, Visa or Discover® cards. (Purchase order is available for qualifying customers.)

Sales Representatives who take your needs personally.

They're listening experts. And they'll CustomerFit a system that does exactly what you want it to do.

Three easy ways to order.

Just call the special 1 800 number listed above.

Fax your order to:

1 800 426-4182

Or mail your order to:

IBM PC Direct

Building 203

3039 Cornwallis Road

Research Triangle Park,

NC 27709

Prompt delivery.

Your order always gets careful, prompt attention. We also

have a variety of delivery options to speed it directly to you. Your Sales Representative has details.

IBM HelpWare for ultimate assistance.

- 30-day moneyback guarantee. A 100% refund (less shipping) on *everything* we sell.³
- Round-the-clock service. Whatever you need, whatever your questions, you can call on us, 24 hours a day, 7 days a week.
- 24-hour assistance via our automated fax system (1 800 426-3395), or with your system and modem you can access our bulletin board service (919-5170001).
- Onsite service is part of every IBM ValuePoint warranty. Thousands of IBM Service Representatives at locations nationwide are ready to respond to your call. No ifs, ands or buts. Ask your Sales Representative.¹

Note to our customers.

When used to describe hard drive storage, MB stands for one million bytes; total user-accessible capacity may vary slightly based on operating system environment. Unless otherwise noted, IBM products are assembled of domestic and foreign content.

¹ For information regarding IBM's limited warranty, ask your Sales Representative. Copies are available upon request.

² IBM Credit Lease prices are quoted for 36-month terms. Lease available to qualified commercial customers only.

³ Software must be returned in original unopened shrinkwrap.

To order:

call 1 800 426-7207



8am-10pm M-F, EDT;
9am-5pm Sat., EDT.
Purchase order is available
for qualifying customers.

ThinkPad4-13

This award-winning family of notebooks proudly offers a new, superfast series that's great for multimedia.

Desktops14-23

We will CustomerFit a ValuePoint system to meet your unique needs.

Multimedia24-27

Lights. Camera. Action. Our multimedia systems and options bring work alive with stereo sound and motion.

Options28-31

Printers & Monitors.....28

Great choices make both you and your work look good.

Storage, Memory and more29-30

Everything from hard drives to CD-ROM drives to memory.

Software.....31

With Soft Select, you do the choosing—and we do the loading.

Printed in the U.S.A. © 1994 IBM Corporation. PC Direct is a trademark of Ziff Communications Company and is used by IBM Corporation under license. IBM PC Direct is independently published by IBM Corporation. Ziff Communications Company is not responsible in any way for the contents of the catalog.



You deserve to travel first class.

America's most coveted notebooks get even better.

"Best Notebook of the Year," "Most Valuable Product," "Product of the Year"¹ — the awards keep mounting. And when you look at the newest offerings from the ThinkPad notebook family, we think you'll know why.

The new ThinkPad 755 series whips along at up to a breathtaking 75MHz, making them superb instruments for displaying a dazzling multimedia presentation in a client's office. "Open up a 755," we like to tell customers, "and you'll make a lasting impression."

Our ThinkPad 360 series has the 486 muscle and 33MHz speed to get the jobs done that most of us need — word processing, spreadsheet, scheduling, database, communications — all at a most competitive price. And removable drives let you add storage or applications — in a wink. With the right accessories, the ThinkPad 360 can be your all-in-one desktop and notebook.

And then there are the little marvels in the subnotebook family, boasting serious 486 computing power and an 81-key keyboard in four-pound-and-under packages that fit any briefcase (and even a lot of pocketbooks).

Just turn the page and see what you think about our new ThinkPad family...

¹ *Mobile Office*, for "Best Notebook of the Year," July 1993 for ThinkPad 500; *PC Computing* for "Most Valuable Product" (Best Notebook Category), Jan. 1994 for ThinkPad 750C; *PC Week Labs* for "Product of the Year," Jan. 1994 for ThinkPad 750C.

To order:
call 1 800 426-7207



8am-10pm M-F, EDT;
9am-5pm Sat., EDT.
Purchase order is available
for qualifying customers.

**HelpWare: it comes standard
on every ThinkPad.**

Every ThinkPad notebook comes fully backed with IBM HelpWare. That means you have a 24-hour, 7-day-a-week partner. Real people, with real answers, whenever you need them. Our Personal Systems HelpCenter consultants are trained to answer your questions.

In addition to the 24-hour HelpCenter telephone service, HelpWare includes access to our 24-hour automated fax system, or with your system and modem access to our

bulletin board service.

In the U.S. you also receive IBM ThinkPad EasyServ. During your warranty period, ThinkPad EasyServ comes at no additional cost. Have a problem? Just call the HelpCenter. If your ThinkPad needs service, a courier will come to where you are, pick it up, take it to an IBM Service Center and rush it back to you ready to go, no matter where in the U.S.¹ you are... all at no extra cost to you. You can also get EasyServ after your warranty period, at very affordable prices.



J.D. Power and Associates ranks IBM highest in customer satisfaction among portable computer business users.²



ThinkPad 755Cs

¹ IBM EasyServ is available only in the U.S. For information regarding IBM's limited warranty, ask your Sales Representative. Copies are available upon request.

² 1993 J.D. Power and Associates Portable Computing Satisfaction Study. Study conducted among business users.

ThinkPad 755. For a brilliant show. Every time.



ThinkPad 755Cs

Customize your presentation on the way to the client.

Now your sales or new-business staff can pack a dazzling presentation.

It's all possible with our ThinkPad 755 series notebook, featuring industry-leading processors, removable hard drives, local bus video, and dazzling dual scan or active matrix color screen.

What does this all mean? While you're in that product briefing, the team in marketing can load their new presentation on your portable hard drive. Plug your drive back in, and on the way over to the client update the presentation with the relevant financials. After a show like that, the client may be all yours.

The ThinkPad 755 comes preloaded with hundreds of dollars of software essential to the business traveler including DOS, Windows™, Lotus cc:Mail™, E-mail for the Advantix Network, Lotus Organizer, Lotus Screenshot, Triton CoSession Host, SofNet FaxWorks, a trial subscription to both The PRODIGY Service® and America Online,¹ and the Official Airline Guide flight disk.

Small wonder that we say the ThinkPad 755 is the most powerful sales tool ever invented.

¹ See inside back flap for details.

To order:
call 1 800 426-7207



8am-10pm M-F, EDT;
9am-5pm Sat., EDT.
Purchase order is available
for qualifying customers.

Standard Features:

- SL Enhanced Intel 486DX2-50 or Intel DX4-75 processor with 8KB internal cache and integrated math coprocessor
- 4MB RAM (expandable to 36MB)
- 170, 340, or 540MB removable hard drive, 3.5 " 1.44MB removable floppy drive
- Full-sized keyboard with 85 keys (Function Key added for power management, battery power status, audio volume control) and integrated TrackPoint II pointing device
- IBM HelpWare featuring a three-year international traveler's warranty, IBM ThinkPad EasyServ¹ and 24-hour HelpCenter assistance

Plus 1 Type III or 2 Type II or 2 Type I PCMCIA slots, audio in/out jacks, built-in microphone and speakers, rechargeable NiMH battery, AC adapter, preloaded software designed to enhance mobile computing, and a personalized nameplate.

ThinkPad 755C

Features a 10.4" (measured diagonally) TFT active matrix color screen. Battery life exceeds 3.1 hours of continuous use, up to 8 hours on one charge. Measures 11.7"(W) x 8.3"(D) x 2"(H). Weighs just 6.4 lbs.

ThinkPad 755C with 170MB, 486DX4-75 starting at \$5,599

ThinkPad 755Cs

Same as above except with a 9.5" (measured diagonally) dual scan color screen, 6.1 lbs. Battery life of 3.3 hours continuous use.

ThinkPad 755Cs with 170MB, 486DX4-75..... \$4,149

Traveling Multimedia for the ThinkPad 755C.

Fully integrated multimedia solution in a mobile system preloaded and preconfigured ready to run. Multimedia package includes 14.4/14.4kbps data/fax modem, Dock I with built-in CD-ROM, Asymetrix CompelTM, Asymetrix MediaBlitz!TM, LapLink V[®], Photodex Picture Factory, Talkworks by Audiofile, Multimedia Products Corp. Sound Effects Library, ProPoint by Interlink Electronics, T/Maker Click Art 2000 Incredible Image Collectors CD, and Dock I Carrying Case.

ThinkPad 755C with DX4-75, 540MB, 8MB RAM and Traveling Multimedia Package..... \$9,175

Options for ThinkPad 755²

| | |
|--|--------------|
| ThinkPad Compact Carrying Case | \$89 |
| ThinkPad Standard Case | \$119 |
| ThinkPad Sport Case | \$179 |
| 14.4/14.4kbps PCMCIA Data/Fax Modem (73G7097) | \$299 |
| 2.4/9.6kbps PCMCIA Data/Fax Modem (73G7098) | \$239 |
| Dock I (3545001)..... | \$899 |
| Dock I Carrying Case (TPG8500) | \$199 |

¹ International traveler's warranty service is available to those customers traveling to countries where this product is sold by IBM or IBM Business Partners. Other restrictions apply. IBM ThinkPad EasyServ is available only in the U.S. For information regarding IBM's limited warranty, ask your Sales Representative. Copies are available upon request.
² All options except the PCMCIA Data/Fax Modems are manufactured in Japan.

"Notebook shoppers frequently ask about which color screen they should buy: passive or active matrix? The answer depends on what you are using your notebook for.

"If you are using your system for presentation slide shows or demonstrations to groups of people, then I'd go active matrix. But if you are just using the screen yourself, or showing presentations to one or two people who will have a pretty heads-on view of the screen, then get a dual scan passive matrix. You'll save money."

*John Craig
Sales Representative*

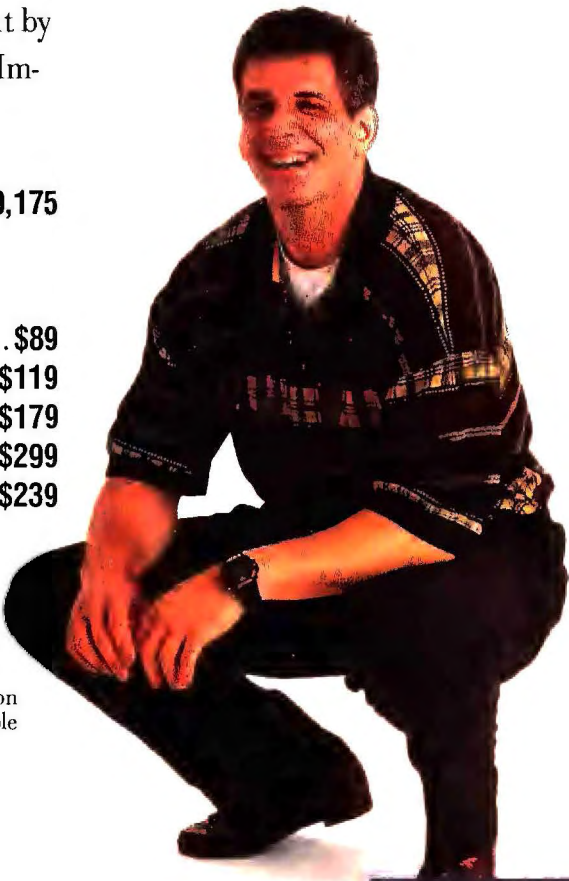

ThinkPad 500.

For those who travel fast and light.



ThinkPad 500

The ThinkPad 500 fits your briefcase. And your budget.

If you'd like something even smaller and lighter than a notebook computer, try our ThinkPad 500 subnotebook. Weighing just 3.4 pounds (with the 85MB hard drive), it fits easily in a briefcase or handbag.

With a 486 processor running at up to a lightning 50MHz, the ThinkPad 500 makes short work of spreadsheets, databases, scheduling, fax and communications, even word processing. Store up to an ample 85MB or 170MB on its hard disk, and interface easily with any PC or network via the PCMCIA slot or external 144MB 3.5" floppy drive.

And you'll appreciate the crisp 7.4" (measured diagonally) VGA monochrome display, the feel of the 81-key keyboard, and the convenience of our exclusive integrated TrackPoint II pointing device.

So order a ThinkPad 500 today. It will sure lighten your load.

To order:
call 1 800 426-7207



8am-10pm M-F, EDT;
9am-5pm Sat., EDT.
Purchase order is available
for qualifying customers.

Standard Features for ThinkPad 500:

- IBM 486SLC2 50/25MHz processor with 16KB internal cache
- 4MB RAM (expandable to 12MB)
- 85MB or 170MB hard drive
- IBM HelpWare featuring a one-year international traveler's warranty, IBM ThinkPad EasyServ¹ and 24-hour HelpCenter assistance.

Plus a 3.5" 1.44MB external floppy drive, 1 Type II or 1 Type I PCMCIA slot, 81-key keyboard and integrated TrackPoint II pointing device, rechargeable NiMH battery, AC adapter, preloaded software designed to enhance mobile computing, and a personalized nameplate.

ThinkPad 500: "Subnotebook of the Year" by PC Computing.²

Features a 7.4" (measured diagonally) VGA monochrome passive matrix screen. Measures 7.23" (W) x 10.11" (D) x 1.67" (H) and weighs 3.5 lbs.

Sorry, no longer available.

"Every ThinkPad comes with IBM HelpWare, which includes 24-hour HelpCenter assistance. In the U.S. you also get ThinkPad EasyServ during the warranty period. For repair service, a courier will come to your location, pick up your ThinkPad, take it to an IBM-designated service center, and return it to you ready to go — all at no extra cost to you!"

Andra Chapman
Sales Representative

ThinkPad 500 Options

| | |
|---|-------|
| 14.4/14.4kbps PCMCIA Data/Fax Modem (73G7097) | \$299 |
| 2.4/9.6kbps PCMCIA Data/Fax Modem (73G7098) | \$239 |
| 4MB IC DRAM Card ³ (8189098) | \$349 |
| Portfolio Case (TPG6900) | \$45 |
| Rechargeable NiMH Battery (59G9977) | \$179 |

**The new standard in color subnotebooks:
See the new ThinkPad 510Cs
on the inside front cover.**

¹ International traveler's warranty service is available to those customers traveling to countries where this product is sold by IBM or IBM Business Partners. Other restrictions apply. IBM ThinkPad EasyServ is available only in the U.S. For information regarding IBM's limited warranty, ask your Sales Representative. Copies are available upon request.

² November 1993

³ Manufactured in Canada.





ThinkPad 360. Performance minded. Value priced.



ThinkPad 360Cs

The ThinkPad 360 is more than enough computer for most business needs, at a price any business can afford.

With 486 processors running at a brisk 33MHz, the ThinkPad 360 series whips through word processing, spreadsheets, databases, communications and other popular office and executive tasks.

Screens come in mono, active matrix or dual scan color, all with local bus video. PCMCIA slots allow for easy expansion and communications. Better yet, removable drives add storage or applications in seconds, as your needs require.

The ThinkPad 360 comes preloaded with hundreds of dollars of software essential to the business traveler, including DOS, Windows, Lotus cc:Mail, Organizer, E-mail for the Advantis Network, Lotus Organizer, Lotus ScreenCam, Triton CoSession Host, SofNet FaxWorks, a trial subscription to both The PRODIGY Service and America Online,¹ and the Official Airline Guide flight disk.

Best of all are the full-sized IBM keyboards with our acclaimed integrated TrackPoint II pointing device. Factor in long battery life and our convenient "Suspend/Resume" feature that lets you pick up working where you left off without having to reboot and reload, and you have a fistful of computer. For less than a fistful of dollars.

¹ See inside back flap for details.

Standard Features:

- SL Enhanced Intel 486SX/33MHz processor with 8KB internal cache
- 4MB RAM (expandable to 20MB)
- 170 or 340MB removable hard drive
- Full-sized keyboard with 85 keys (Function Key added for power management and battery power status) and integrated TrackPoint II pointing device
- IBM HelpWare featuring a one-year international traveler's warranty, IBM ThinkPad EasyServ¹ and 24-hour HelpCenter assistance

Plus a 3.5" 1.44MB removable floppy drive, 1 Type III or 2 Type II or 2 Type I PCMCIA slots, rechargeable NiMH battery, AC adapter, preloaded software designed to enhance mobile computing, and a personalized nameplate.

ThinkPad 360²

Features a 9.5" (measured diagonally) monochrome screen. Provides up to 10 hours on one battery charge. Measures 11.7" (W) x 8.3" (D) x 1.7" (H). Weighs 5.6 lbs.

ThinkPad 360 with 170MB Hard Drive, starting at.....\$2,099

ThinkPad 360 with 340MB Hard Drive, starting at.....\$2,599

ThinkPad 360C²

Features an 8.4" (measured diagonally) TFT color screen. Provides up to 7 hours on one battery charge. Measures 11.7" (W) x 8.3" (D) x 1.8" (H). Weighs 6.1 lbs.

ThinkPad 360C with 170MB Hard Drive, starting at.....\$3,699

ThinkPad 360Cs²

Features a 9.5" (measured diagonally) dual scan color screen. Provides up to 8 hours on one battery charge. Measures 11.7" (W) x 8.3" (D) x 2" (H). Weighs 6.2 lbs.

ThinkPad 360Cs with 170MB Hard Drive, starting at\$2,699

ThinkPad 360Cs with 340MB Hard Drive, starting at.....\$3,199

ThinkPad 360Cs² with Traveling Multimedia

A 360Cs fully loaded with our traveling multimedia package as described on page 7.

ThinkPad 360Cs with 340MB Hard Drive, 8MB RAM and Traveling Multimedia Package, starting at\$5,699

Options for ThinkPad 360 Series³

| | |
|--|-------|
| NiMH Battery (84G2392)..... | \$139 |
| 250MB Hard Drive (84G2391) | \$629 |
| 14.4/14.4kbps PCMCIA Data/Fax Modem (73G7097)..... | \$299 |
| 2.4/9.6kbps PCMCIA Data/Fax Modem (73G7098) | \$239 |
| 4MB IC DRAM Card (84G5689)..... | \$369 |
| 8MB IC DRAM Card (84G5692)..... | \$759 |
| Port Replicator (66G3520)..... | \$109 |
| ThinkPad Sport Case, Dark Green (TPG12003)..... | \$179 |

¹ International traveler's warranty service is available to those customers traveling to countries where this product is sold by IBM or IBM Business Partners. Other restrictions apply. IBM ThinkPad EasyServ is available only in the U.S. For information regarding IBM's limited warranty, ask your Sales Representative. Copies are available upon request.

² ThinkPad 360 Series is manufactured in Mexico.

³ All options except the PCMCIA Data/Fax Modems are manufactured in Japan.

**To order:
call 1 800 426-7207**



8am-10pm M-F, EDT;
9am-5pm Sat., EDT.
Purchase order is available
for qualifying customers.

"Port replicators are changing the way we think about notebooks and subnotebooks. With a port replicator, your notebook can function as both desktop and portable. At your desk, the port replicator allows you to plug into a full-size monitor, keyboard, printer and other peripherals. One snap and you're fully connected. When you're ready to hit the road, unsnap it and you're fully mobile. No more updating files, notebook to desktop and back. Pretty nifty, right?"

*Hugh Carpenter
Sales Representative*



From docks to cases, we have every option covered.



Tested, warranted and supported by manufacturer to ThinkPad Compatibility Standards.



Dock 1 shown with both ThinkPad 750Cs and optional CD-ROM drive

Interfacing is a snap with an IBM Port Replicator.

Give your ThinkPad instant expandability with our port replicators. An easy, one-step snap-in connection links you with peripherals and unsnarls cable management.

Port Replicator (66G3520).....\$109

Launch your ThinkPad into the multimedia universe with our Mobile Docking Station.¹

Watch your business presentations blast off under full power from our portable ThinkPad Dock 1 Docking Station. In your office or on the road, fail-safe, one-step docking instantly connects you to built-in stereo speakers, microphone and headphone jacks. An expansion bay holds an optional CD-ROM or an additional hard drive.

Mobile Docking Station (3545001).....\$685

CD-ROM with Installation Kit (66G3536).....\$449

170MB Hard Drive (66G2847).....\$649

Black Keyboard

It's a space-saving IBM 101-Key Keyboard with an integrated TrackPoint II pointing device. And it's color coordinated to your ThinkPad.

Black Keyboard (84G2524).....\$186

¹ Docking Station and CD-ROM are manufactured in Japan.



Black Keyboard

To order:
call 1 800 426-7207



8am-10pm M-F, EDT;
9am-5pm Sat., EDT.
Purchase order is available
for qualifying customers.



Apex PCMCIA fax modem
and Megahertz X-Jack
PCMCIA data/fax modem

Megahertz® PCMCIA modems provide you with the ultimate connections.

Get ultimate convenience and optimum performance from your ThinkPad notebook with compact, fully compatible, easy-to-install Megahertz PCMCIA notebook data/fax modems.

- ★ Megahertz 2400/9600bps PCMCIA Data/Fax (MM06605).....\$199
- ★ Megahertz 9600/9600bps PCMCIA Data/Fax (MM52436).....\$269
- ★ Megahertz 14.4/14.4kbps PCMCIA Data/Fax (MM03600).....\$319
- ★ Megahertz X-Jack 2400/9600bps PCMCIA (MM41189).....\$199
- ★ Megahertz X-Jack 9600/9600bps PCMCIA (MM52459).....\$269
- ★ Megahertz X-Jack 14.4/14.4kbps PCMCIA (MM04048).....\$319

Apex PCMCIA modems¹ are a snap to use.

Apex PCMCIA data/fax modems offer speed, convenience, reliability and are a snap to install in your ThinkPad notebook.

- ★ Apex 9600/9600bps PCMCIA Data/Fax (MM34446)\$206
- ★ Apex 14.4/14.4kbps PCMCIA Data/Fax (MM34482).....\$299

Add CD-ROM and hard drives to your mobile system.

These breakthrough MiniSCSI™ parallel-to-SCSI and PCMCIA adapters from Adaptec® let you hook up to seven devices through your parallel port or PCMCIA slot.

- ★ Adaptec Mini SCSI EPP (MM35343).....\$199
- ★ Adaptec Mini SCSI Plus² (MM35317).....\$159
- ★ Adaptec Slim SCSI PCMCIA² (MM67752).....\$289

¹ Manufactured in Taiwan.

² Manufactured in Singapore.

Note: Warranty, service and support for non-IBM products are provided directly to you by the non-IBM manufacturer, supplier or publisher of the product. IBM makes no representations or warranties regarding non-IBM products.

★ Indicates a ThinkPad Proven product.

"PCMCIA looks intimidating, but it's really very simple. You see, these lightweight, credit card-sized adapters give your notebook added capabilities like mass storage and communications. And they're a snap to install in the PCMCIA expansion slots.

"All you need to know is that PCMCIA cards come in three different types: Type I, Type II and Type III. With PCMCIA slots you can increase memory, add a data/fax modem, a communications card, LAN cards (like Ethernet and Token-Ring adapters) and even add another hard disk drive."

Kevin Fagan
Sales Representative





This time, do it right. Make it CustomerFit.



ValuePoint P60/D,
February 1994

There is only one standard when it comes to buying the best PC system: what's best for your business needs.

That's why we developed CustomerFit—to insure that you get precisely the PC you need, at a price you can afford. Our specially trained Sales Representatives are standing by to help you.

Getting started.

Step one: ask yourself, what are you going to use the system for?

Be honest with yourself. After all, you don't need the fastest system made if you are doing word processing and spreadsheet analysis.

But recognize the first rule of the computer age:

Once you get comfortable with your system, you're going to find other uses for it.

For example, a data/fax modem may seem like a luxury. But it's usually cheaper than a fax machine. Plus you can "talk" with other computers, exchange files, do research on new business, and get technical and business advice from around the country.

The basics.

There are really just a few things you need to know when buying a system.

First, how fast is the computer? The newest applications are designed to run best with at least a **486 processor**. (All IBM PC Direct systems use at least a 486 or faster chip.)

They come in different **clockspeeds**... from 25MHz up to 100MHz.

For word processing and simple spreadsheets, 25 or



To order:
call 1 800 426-7207



8am-10pm M-F, EDT;
9am-5pm Sat., EDT.
Purchase order is available
for qualifying customers.

33MHz is fine. For more graphics-intensive applications (including presentation software) or complex engineering programs, you may want 33, 50 or 66MHz or even a step up to Pentium.

Then select the **memory** you need (called RAM). RAM really influences the speed of your computer, too. If you have a 486 system and it seems balky, the problem is usually insufficient memory. The more RAM, the more applications you can open at one time and the faster you can run them.

Storage is simply the size of your hard drive. It stores your programs when they're not in use.

Plan ahead, because every year upgrades to existing applications take up more and more space as they become more complex (and more useful).

Now is also a great time to think about a tape backup unit to protect your data.

Thinking ahead will save you time and money.

Monitors.

If you don't have the right monitor, you won't like your system.

So get one that's **non-interlaced** with a **high refresh rate** (flicker-free to you and me).



Peripherals and other add-ons.

We talk about peripherals and add-ons like they're options. And they are. But you can save money, time, and frustration by ordering them with your system.

Preloaded software.

It's great to be able to be up and running right out of the box. We can preload, test and configure your favorite software on most systems. (Ask your Sales Representative about **Soft Select™**.)

HelpWare.

- 30-day moneyback guarantee. A 100% refund (less shipping) on *everything* we sell.

- Round-the-clock support. Wherever your need, whatever your questions, you can call on us 24 hours a day, 7 days a week.
- 24-hour assistance via our automated fax system, or with your system and modem via our bulletin board service.

HelpWare. Not just onsite — incomparable!

Thousands of IBM Service Representatives at locations nationwide are ready to respond to your call. No ifs, ands or buts. Onsite service is part of every IBM ValuePoint warranty. Ask your Sales Representative.¹

¹ For information regarding IBM's limited warranty, ask your Sales Representative. Copies are available upon request.



ValuePoint Si. Performance minded. Price sensitive.



425SX/Si

If you're looking for power packaged at the lowest price, then the ValuePoint Si is your system.

The ValuePoint Si, with its powerful Intel 486 processor and 212MB-and-up storage capacity, makes quick work of your word processing, spreadsheet, record keeping and other daily business chores. And you can select your system's processing speed, from a 25MHz SX to a 66MHz DX2.

Standard memory on the Si is 4MB, ample capacity for Windows-based applications, and is upgradable to 64MB for tackling those big number-crunching and graphics-intensive tasks. The Si's VESA local bus graphics features 512KB video memory, upgradable to 1MB for even faster graphics performance.

And with Energy Star-compliant¹ Si's available in our 425SX models, you can save money running your computer, because it uses less energy.

While the ValuePoint Si makes an economical standalone or efficient client, it also is the perfect terminal for connecting with your corporate mainframes. And every ValuePoint Si comes with HelpWare, including 1-year onsite warranty² and 24-hour HelpCenter assistance.

If you don't see what you want, call us with your special needs. We'll be happy to put together a customized system that fits your every workstation need.

IBM PC Direct has a ValuePoint system that is configured and ready to attach to your AS/400® system right out of the box. Call for details.

ValuePoint 425SX/Si

For many, this all-purpose system is all you'll ever need. And it comes at a price you can easily afford.

- Intel 486SX/25MHz processor
- 212MB hard disk drive
- 4MB RAM upgradable to 64MB
- VESA local bus graphics
- IBM Basic Keyboard, IBM Mouse
- DOS and Windows preloaded

425SX/Si, monitor not included, only **\$949**

ValuePoint 433DX/Si

An all-purpose machine that can handle heavy workloads without exacting a heavy price.

- Intel 486DX/33MHz processor, upgradable to P24T
- 212MB hard disk drive
- 4MB RAM upgradable to 64MB
- VESA local bus graphics
- IBM Basic Keyboard, IBM Mouse
- DOS and Windows preloaded

433DX/Si, monitor not included, only **\$1,289**

ValuePoint 466DX2/Si

An entry-priced system for fast graphics, presentation and design computing.

- Intel 486DX2/66MHz processor, upgradable to P24T
- 212MB hard disk drive
- 4MB RAM upgradable to 64MB
- VESA local bus graphics
- IBM Basic Keyboard, IBM Mouse
- DOS and Windows preloaded

466DX2/Si, monitor not included, only **\$1,689**

¹ Selected configurations are Energy Star compliant. Check with your Sales Representative for details. EPA, as a matter of policy, does not endorse any particular company or its products.

² For information regarding IBM's limited warranty, ask your Sales Representative. Copies are available upon request.

▼ Look for the ValuePoint symbol throughout the catalog. It indicates which options can be installed on most systems right at the factory.

**To order:
call 1 800 426-7207**



8am-10pm M-F, EDT;
9am-5pm Sat., EDT.
Purchase order is available
for qualifying customers.

*"Callers often want to know
why they should get a bigger
hard drive than they need.*

*"Two reasons. First, you're
going to find new ways to use
your computer to make your job
(or life) easier. Everybody does.
Second reason: when the
newest versions of your favorite
software come out, they will re-
quire more storage space than
current versions do. For exam-
ple, Word for Windows just went
from about 9MB to 15MB.*

*"Since the least expensive
time to buy a hard drive is
with the system, you'll save
money by buying a bigger hard
drive now."*

Susan Martin
Sales Representative





ValuePoint Performance Series. Investment protection.



ValuePoint Performance Series

You've never seen a system like the all new ValuePoint Performance Series. It's like you designed it.

Because it's the product of asking hundreds of customers what they wanted in a system. The answer was simple. They wanted a system that protected their investment...that wasn't obsolete in 6 months. And they wanted it with a **3-year limited warranty.**¹

So open your arms and greet the ValuePoint Performance Series. It has blazing processing power that takes the toughest workloads head-on — from sophisticated graphics presentations to elaborate spreadsheet analyses, to extensive business reports. What's more, each model is flexible and upgradable. Do you think you need faster clockspeed in 6 months? You can choose from the 33MHz SX up to a 100MHz DX4, and upgrade it later.

¹ For information regarding IBM's limited warranty, ask your Sales Representative. Copies are available upon request.

You can order either VESA local bus or PCI local bus expansion capability. Either way you get blazing fast power. Plus the ValuePoint Performance Series is so flexible that you can change your mind later and convert from one bus system to the other. Of course, you can also expand RAM (up to 128MB) and change or add on hard drives for more storage.

Plus your ValuePoint Performance Series introduces the new industry-standard Plug and Play capability for easy upgrading and maintenance. Many configurations are Energy Star compliant¹ for low-power, cost-saving operation. And we offer up to 2MB video memory for supergraphics performance.

Give us a call. Let us CustomerFit the new ValuePoint Performance Series to your special needs. (SpaceSavers,² Desktops and Mini-Towers are available.) This is the one system that will grow as your business grows. And it's covered with a 3-year limited warranty.³

ValuePoint Performance Series 433SX

A low-cost system that gives you optimum growth possibilities.

- Intel 486SX/33MHz processor
- 270MB hard disk drive
- 4MB RAM upgradable to 128MB
- 64-bit VESA local bus with 1MB video memory (upgradable to 2MB)
- SpaceSaver configuration
- IBM Basic 101-Key Keyboard, IBM Mouse
- DOS and Windows preloaded

433SX, monitor not included, only.....\$1,385

ValuePoint Performance Series 433DX

Step up to the increased power, storage and expansion capabilities of this do-it-all-for-less system.

- Intel 486DX/33MHz processor (Pentium⁴ P24T upgradable)
- 270MB hard disk drive
- 4MB RAM upgradable to 128MB
- 64-bit VESA local bus with 1MB video memory (upgradable to 2MB)
- Desktop configuration
- IBM Enhanced 101-Key Keyboard, IBM Mouse
- DOS and Windows preloaded

433DX, monitor not included, only.....\$1,595

¹ Selected configurations are Energy Star compliant. Check with your Sales Representative for details. EPA, as a matter of policy, does not endorse any particular company or its products.

² SpaceSaver platform is available only with VESA local bus.

³ For information regarding IBM's limited warranty, ask your Sales Representative. Copies are available upon request.

⁴ Upgradable with Intel's OverDrive processor based on Pentium processor technology.

▼ Look for the ValuePoint symbol throughout the catalog. It indicates which options can be installed on most systems right at the factory.

**To order:
call 1 800 426-7207**



8am-10pm M-F, EDT;
9am-5pm Sat., EDT.
Purchase order is available
for qualifying customers.

"For years the bane of PC owners everywhere has been installing new hardware and peripherals. Setting DIP switches and checking (and changing) interrupts brought experienced users to their knees.

"That's about to change. The industry is implementing 'Plug and Play' standards that will allow you to simply plug in any new device. Your system's software will automatically sense the new device's needs and reconfigure your system (or the device) accordingly. By the way, the new ValuePoint Performance Series is Plug and Play compliant."

Buck Lawler
Sales Manager



No one else offers
a system like
the ValuePoint
Performance Series.



ValuePoint Performance
Series Mini-Tower

3-Year Limited Warranty.

IBM stands solidly behind every ValuePoint computer we build, with a 3-year warranty¹ on our Performance Series. That includes one-year onsite and two-year carry-in service. That's one of the best in the industry, and indicative of our commitment to your total satisfaction — no matter what the size of your business.

Plug-and-Play.

Adding more power or peripherals to your computer doesn't have to mean changing jumper pins or DIP switches. With ValuePoint's Plug and Play technology, just plug in your new Plug and Play enabled card and your computer does the rest. It makes expanding your computing capabilities a snap.

¹ For information regarding IBM's limited warranty, ask your Sales Representative. Copies are available upon request.

Energy Savings.

You'll be pleased to know that most ValuePoint Performance Series desktop systems meet or exceed the reduced energy guidelines set by the Environmental Protection Agency. By consuming considerably less power than typical desktop PCs, Energy Star compliant¹ models do more than help conserve energy. They conserve money too.

Improved Local Bus.

With VESA local bus technology, your ValuePoint computer speeds data to your system's video and other components with blazing 64-bit speed. The result is superfast graphics performance and increased productivity overall. Plus, the ValuePoint Performance Series also features a local bus IDE controller that supports up to 4 IDE devices including hard drives and CD-ROMs.

SpaceSaver,² Desktop and Mini-Tower models are available.

The new 100MHz DX4 Processor.

Seeking the latest in 486 speed, the ValuePoint Performance Series now offers the new 100MHz DX4 processor, for no-wait performance and lightning-fast execution of your business tasks.

¹ Selected configurations are Energy Star compliant. Check with your Sales Representative for details. EPA, as a matter of policy, does not endorse any particular company or its products.

² SpaceSaver platform is available only with VESA local bus.

³ Upgradable with Intel's OverDrive processor based on Pentium processor technology.

ValuePoint Performance Series 466DX2.

An excellent choice for work-intensive offices, where power, speed and future expansion are of prime importance.

- Intel 486DX2/66MHz processor
- Pentium³ P24T upgradable
- 270MB hard disk drive
- 4MB RAM upgradable to 128MB
- VESA local bus with 1MB (upgradable to 2MB)
- 128K L2 cache
- Desktop configuration
- IBM Enhanced 101-Key Keyboard, IBM Mouse
- DOS and Windows preloaded

466DX2, monitor not included, only \$1,825

ValuePoint Performance Series 100DX4.

State-of-the-art 486 speed for enhanced productivity.

- Intel 486DX4/100MHz processor
- Pentium P24T upgradable
- 364MB hard disk drive
- 8MB RAM upgradable to 128MB
- PCI local bus option installed
- 256K L2 cache
- Tower configuration
- IBM Enhanced 101-Key Keyboard, IBM Mouse
- DOS and Windows preloaded

100DX4, monitor not included, only \$2,755

**To order:
call 1 800 426-7207**



8am-10pm M-F, EDT;
9am-5pm Sat., EDT.
Purchase order is available
for qualifying customers.

"When running graphics applications, your computer may seem slower than you think it should be. The solution may be local bus. Local bus is a design feature that speeds up the flow of data throughout the system."

"All ValuePoint systems feature high-performance local bus video. In fact, the new ValuePoint Performance Series offers both VESA local bus (also called VL-Bus) and PCI local bus expansion. VL-Bus is a design that has long been favored in 486 processor systems. PCI is a system that was designed in conjunction with Pentium systems but is not Pentium dependent. Either choice means putting your video into fast mass transit."

Gina Short
Sales Representative



▼ Look for the ValuePoint symbol throughout the catalog. It indicates which options can be installed on most systems right at the factory.



ValuePoint P60/D. Power priced for business.



P60/D

The ValuePoint P60/D takes full advantage of the Pentium 64-bit processor with PCI local bus graphics, a 256KB L2 cache (standard), and up to 128MB of system memory. Storage is also measured in superlatives with the arrival of the optional, new 728MB hard disk drive.

The ValuePoint P60/D is the perfect business solution for your most power-hungry departments. And of course each ValuePoint P60/D is backed by HelpWare, including a one-year onsite warranty¹ and 24-hour HelpCenter assistance.

ValuePoint P60/D.

Perform your most demanding graphics and data-intensive tasks with awesome 64-bit processing ease. A system without rival.

- 60MHz Pentium² processor, OverDrive upgradable
- 527MB hard disk drive
- 8MB RAM upgradable to 128MB
- PCI local bus with 1MB (upgradable to 2MB)
- 256KB L2 cache
- IBM Enhanced 101-Key Keyboard, IBM Mouse
- DOS and Windows preloaded

ValuePoint P60/D, monitor not included \$2,440

¹ For information regarding IBM's limited warranty, ask your Sales Representative. Copies are available upon request.

² Upgradable with Intel's OverDrive processor based on Pentium processor technology.

PS/2 E. Economically correct.

The PS/2 E combines ecology and economy in one affordable package.

For energy efficiency, this remarkable money-saver exceeds EPA Energy Star¹ requirements. This means energy savings to you. It saves even more through its optional Energy Saver Color Monitor and its power management utilities. The PS/2 E takes up less space, too. And since it produces less heat and requires no fan, it's quieter.

The health-conscious 9507 TFT monitor also meets new standards for low electromagnetic and electrostatic emissions, and its flicker-free picture is easy on the eyes.

If you think all this comes at the expense of power and performance, think again. The PS/2 E packs a 486/50MHz processor, 8MB of internal memory, a 16KB cache and a 120MB hard drive. Meaning, if you want to accomplish a full range of business tasks at low cost to you – and the environment – the PS/2 E should be your indisputable choice.

PS/2 E.

- IBM 486SLC2 50/25MHz processor
- 120MB hard disk drive
- 8MB RAM (16MB optional)
- IBM 14P Energy Saver Color Monitor (maximum diagonal viewable screen size is 13")
- XGA[®]-2 graphics support on system board
- IBM Quiet[®] Touch Keyboard with built-in integrated TrackPoint II pointing device plus numeric keypad port and mouse port
- Supports 4 Type I or 4 Type II or 2 Type III PCMCIA devices
- DOS and Windows preloaded
- 24-hour, 7-day toll-free assistance
- IBM HelpWare featuring a 3-year warranty,² first year onsite, and 24-hour, 7-day HelpCenter assistance

PS/2 E, with 14P Monitor

(maximum diagonal viewable screen size is 13") \$2,474

PS/2 E, with TFT Monitor³ (as shown) \$5,314

¹ EPA as a matter of policy does not endorse any particular company or its products.
² For information regarding IBM's limited warranty, ask your Sales Representative. Copies are available upon request.
³ Manufactured in the United Kingdom.

PS/2 E with optional
9507 TFT Color Monitor



To order:
call 1 800 426-7207



8am-10pm M-F, EDT;
9am-5pm Sat., EDT.
Purchase order is available
for qualifying customers.

"You might be surprised at the total power requirements of a conventional PC (including idle time and air conditioning to fight heat buildup).

"That's why the Environmental Protection Agency began the Energy Star program. It recognizes energy-frugal desktop PCs. To qualify for Energy Star status, a desktop PC must consume considerably less power than typical desktop PCs.

"Our PS/2 E and many of our ValuePoint systems exceed the Energy Star requirements."

Mike Bowers
Sales Representative





Ready for the show.

Every ValuePoint Performance Series system is a multimedia giant in waiting.

Start with any ValuePoint Performance Series system. It's a multimedia maven in disguise. With design features like 64-bit graphics performance and built-in video accelerators, they were built to make multimedia fly.

To harness that power, all you need is a ValuePoint Performance Series Multimedia System.

It starts with the Performance Series system of your choice. Add the multimedia hardware bundle which includes a double speed, MPC2^{CM} compliant CD-ROM drive. It offers fast access to CD applications and resources including Kodak[®] Photo CDs. It also includes a Sound Blaster[™] adapter and software that adds 16-bit stereo sound capability to your PC.

To complete your system add the optional stereo speakers and microphone or an IBM MM-1 Multimedia Audio Box (includes speakers and microphone).

For a great family value in multimedia software ask your sales representative about our Multimedia Software Bundle.

To order:
call 1 800 426-7207



8am-10pm M-F, EDT;
9am-5pm Sat., EDT.
Purchase order is available
for qualifying customers.



*ValuePoint Performance
Series configured for
multimedia*

Five great CD-ROMs including the Compton's Interactive Encyclopedia, Mayo Clinic Family Health Book, Quicken® for Windows — Deluxe Edition, King's Quest VI™, and Kodak Photo CD Access Software and Photo Sampler can be loaded on your system for one low price.

Of course, everything is covered under our 30-day money-back guarantee, and supported by our famed 24-hour, around-the-clock HelpCenter.

ValuePoint Performance Series Multimedia Systems:

ValuePoint Performance Series **Starting at \$1,599**
Add a Double Speed CD-ROM,
Sound Blaster 16-bit Sound Card and cables for only..... **\$314**
Add the Multimedia Software Bundle (described above) for only **\$159**

For a complete system:

LabTek CS 800 Speakers (and adapter) (MM18852)..... **\$31**
LabTek Microphone (MM11186) **\$9**
IBM Multimedia Audio Box MM-1 (9529001) **\$159**

Whether you're putting the finishing touches on your new system or upgrading your present system, we can CustomerFit a multimedia system just for you.

Monitors. Printers. CD-ROMs. Multimedia accessories from sound cards to software. Tape backup systems to protect your data. Add a hard drive (or two). Add RAM. Enjoy the precise, exclusive touch of an IBM keyboard. Network adapters, emulators and connectors. All the latest software applications.

Whew! That's a lot. But you can do it all in the pages that follow. And if you don't see what you want (for example, removable storage options like opticals and flopticals), just ask your Sales Representative.

"The CD-ROM is the basic building block for a multimedia system. And there's a lot of confusion about standard format, XA and Kodak multisession compatibility. There are three increasingly powerful formats: standard CD-ROM, CD-ROM XA and CD-ROM XA with Photo CD multisession capability. For multimedia, you want at least an XA (for Extended Architecture). In most cases, you'll also want a multisession to ensure compatibility with Kodak Photo CDs. Multispeed or multispin drives will give you faster performance, too."

*Sammy Kinlaw
Sales Representative*





Multimedia options. High impact comes standard.



Creative Labs Edutainment CD 16

Creative Labs Edutainment CD 16 Kit.

The complete multimedia solution. This all-in-one kit comes with a double-spin CD (Kodak compatible), Sound Blaster 16 Audio Card, stereo speakers and 8 reference and entertainment CD-ROMs with more than 5 gigabytes of data, software and fun.

Creative Labs Edutainment CD 16 Kit¹ (MM56146) \$465

MM-1.

The MM-1 is a sound/display system that is a must for businesses using multimedia capability. It provides a stylish combination monitor stand with stereo speakers.

MM-1² (9529001) \$159

¹ Manufactured in Singapore.

² Manufactured in Japan.

Note: Warranty, service and support for non-IBM products are provided directly to you by the non-IBM manufacturer, supplier, or publisher of the product. IBM makes no representations or warranties regarding non-IBM products.

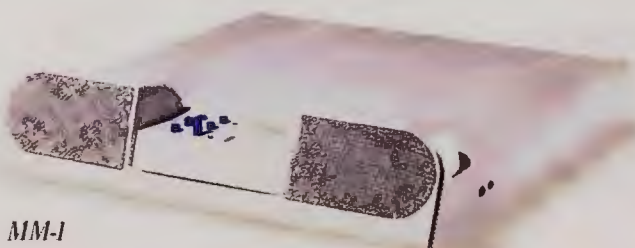

MM-1



AudioVation Kit

AudioVation.

Create multimedia with CD-quality sound. Add voice, music, sound effects and other audio to your multimedia presentations. Includes the state-of-the-art AudioVation ISA adapter, drivers, 6 CD titles, microphone, speakers, cables and a multisession CD-ROM that is Kodak and MPC¹ Level 2 compliant.

AudioVation Kit
(60G3880)\$575

AudioVation ISA Adapter
(60G3878)\$205

LabTek Speakers.

Give your PC great stereo sound with these 3" high amplified micro stereo speakers. Works with all PCs, PC sound cards, and portable electronics too!

LabTek Speakers CS 150
(MM11106).....\$19

¹ Multimedia PC Marketing Council

Asymetrix MediaBlitz!: the affordable multimedia studio.

You can easily combine and synchronize sound, animation and digital video into spectacular multimedia shows. Includes 100MB of sound, video, animation and graphics files.

Asymetrix MediaBlitz!
(MM25398).....\$72

Asymetrix Compel: the affordable presentation program.

Combine audio, animation, video, charts and more into a professional-quality show.

Asymetrix Compel
(MM22720).....\$225

Intel Smart Video Recorder puts the power of video into your PC.

Intel's smart plug-and-shoot design lets you start inserting business videos into your PC right away. Faster than other boards, it uses 1/5 the hard disk space. Plus we ship it with \$748 worth of very smart software including Microsoft's Video for Windows.

Intel Smart Video Recorder
(MM26079).....\$549

To order:
call 1 800 426-7207



8am-10pm M-F, EDT;
9am-5pm Sat., EDT.
Purchase order is available
for qualifying customers.

"Multimedia shoppers are frequently concerned about compatibility with future multimedia advances. That's why the Multimedia PC Marketing Council has established a new multimedia performance standard called the Multimedia PC Level 2 Specification.

"Most of our ValuePoint multimedia systems meet the Multimedia PC Marketing Council's specs. So when you buy an MPC-compliant system from IBM PC Direct, you're in the comfort zone. You know you're compatible with all MPC titles."

Susan Zitofsky
Sales Representative



Intel Smart Video Recorder





Looking good.



Color Jetprinter PS 4079



4039 LaserPrinter 12R plus

The right printer makes a lasting impression . . .

| | |
|--|---------|
| 2390 plus Personal Printer II¹ (75G6455) | \$369 |
| ExecJet® II 4076 (75G6457) | \$299 |
| 4037 5E LED Page Printer (75G6450) | \$705 |
| 4039 LaserPrinter 10R (75G6244) | \$1,479 |
| 4039 LaserPrinter 12R plus (08H1025) | \$1,555 |
| 4039 LaserPrinter 12L plus (08H1024) | \$2,039 |
| 4039 LaserPrinter 16L plus (08H1023) | \$3,015 |
| Color Jetprinter PS 4079 (56G8207) | \$2,739 |

While IBM monitors add to your image.

| | |
|---|---------|
| IBM 12M Monochrome Monitor² (maximum diagonal viewable screen size is 10.3") | \$215 |
| IBM 14L8 SVGA Color Monitor (maximum diagonal viewable screen size is 13") | \$329 |
| IBM 14V Color Monitor (maximum diagonal viewable screen size is 13") | \$429 |
| IBM 14P Color Monitor (maximum diagonal viewable screen size is 13") | \$549 |
| IBM 14PT Color Touch Monitor (maximum diagonal viewable screen size is 13") | \$1,179 |
| IBM 15V Color Monitor (maximum diagonal viewable screen size is 13.7") | \$579 |
| IBM 15P Color Monitor (maximum diagonal viewable screen size is 13.7") | \$699 |
| IBM 15PT Color Touch Monitor (maximum diagonal viewable screen size is 13.7") | \$1,379 |
| IBM 17P Color Monitor³ (maximum diagonal viewable screen size is 15.3") | \$1,199 |
| IBM 21P Color Monitor¹ (maximum diagonal viewable screen size is 19") | \$2,245 |

¹ Manufactured in Japan.

² Manufactured in Taiwan.

³ Manufactured in Finland.

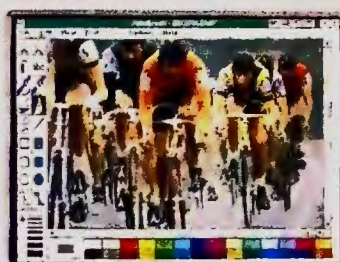

21P Color Monitor (maximum diagonal viewable screen size is 19")





8MB 70ns
Memory Upgrade

Improve your memory' . . .

| | |
|--|---------|
| 4MB 70ns SIMM-IBM 72-Pin (92G7200)..... | \$265 |
| 8MB 70ns SIMM-IBM 72-Pin (92G7202)..... | \$529 |
| 16MB 70ns SIMM-IBM 72-Pin (92G7204)..... | \$1,059 |
| 32MB 70ns Tall SIMM-IBM 72-Pin (92G7205) | \$1,909 |

Accelerate your performance . . .

| | |
|--|-------|
| ▼ 128KB Write-Thru Cache (92G7216) | \$129 |
| ▼ 256KB Write-Thru Cache (92G7219) | \$249 |

And give yourself room to grow.

| | |
|---|--------|
| ▼ 16-bit AT Fast SCSI Adapter (70G8496) | \$179 |
| 340MB SCSI-2 Hard Drive (70G8481) | \$455 |
| 540MB SCSI-2 Hard Drive (70G8491) | \$519 |
| ▼ 270MB IDE Hard Drive (70G8487)..... | \$245 |
| ▼ 364MB IDE Hard Drive (70G8488)..... | \$295 |
| ▼ 527MB IDE Hard Drive (70G8486)..... | \$419 |
| ▼ 728MB IDE Hard Drive (70G8511)..... | \$579 |
| ▼ ISA Internal CD-ROM ² (70G8501)..... | \$155 |
| Enhanced SCSI External ² CD-ROM (351075)..... | \$429 |
| ▼ IBM DualStor 250 Internal Tape Backup Kit for DOS/Windows (82G7105)..... | \$225* |
| ▼ IBM DualStor 250 Internal Tape Backup Kit for OS/2 (82G7110)..... | \$225* |

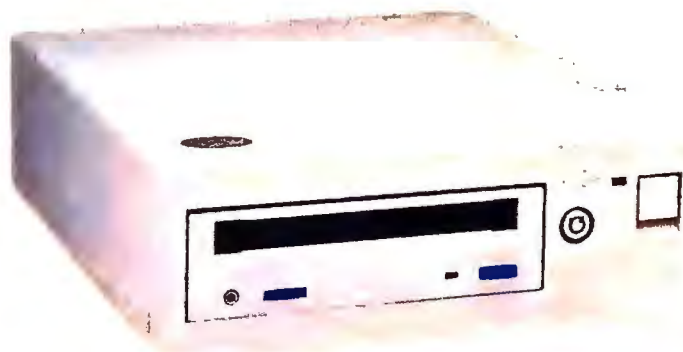

Enhanced SCSI
External CD-ROM

Memory upgrades and accelerators may be manufactured in Japan, Italy, Germany, Korea, U.S.A., Ireland or Canada.
Manufactured in Japan.

* Special low price through August 15th.

▼ Indicates an option that can be installed on most systems right at the factory.

To order:
call 1 800 426-7207



8am-10pm M-F, EDT;
9am-5pm Sat., EDT.
Purchase order is available
for qualifying customers.

"Not all computers—even with identical Intel processors—will run with the same speed. One big reason is external cache.

"A regular system transfers data from the disk to RAM at 16 bits per operation. That's like a teaspoon. IBM L1 and L2 Cache transfer data at either 128 or 256 bits per operation. That's like a ladle. If you have ever taken soup from a pot, I'll bet you know how much faster the ladle is."

Carl Spangler
Sales Representative





Stay in touch with IBM modems and adapters.

Networking starts with the right connections.

| | |
|---|-------|
| ISA Ethernet 10BaseT Adapter (60G0605)..... | \$89 |
| ISA Ethernet 10Base2 Adapter (60G0615)..... | \$99 |
| ISA-16 Token-Ring Adapter (73G2032)..... | \$431 |
| PCMCIA Token-Ring Credit Card Adapter II (0933931) | \$464 |
| PCMCIA Ethernet CX Credit Card Adapter II (0934330) | \$225 |

IBM modems are the fast way to stay in touch.

| | |
|---|-------|
| ▼ ISA Internal 14.4/14.44kbps Data/Fax Modem (92G7446)..... | \$139 |
| External 14.4/14.4kbps Data/Fax Modem (92G7447)..... | \$165 |
| PCMCIA 14.4/14.4kbps Data/Fax Modem (73G7097)..... | \$299 |
| PCMCIA 2400/9600bps Data/Fax Modem (73G7098)..... | \$239 |



Quiet Touch Keyboard with TrackPoint II (Shown with optional numeric keypad)

Five quick ways to a better system.

| | |
|---|-------|
| 101-Key Enhanced Keyboard with TrackPoint II (92G7461)..... | \$165 |
| Intel SX2 OverDrive Processor 50MHz (MM63785) | \$229 |
| Intel DX2 OverDrive Processor 50MHz (MM75727) | \$345 |
| Intel DX2 OverDrive Processor 66MHz (MM54686)..... | \$349 |
| Tripp Lite Isobar 6-Outlet Surge Suppressor (MM89207)..... | \$49 |

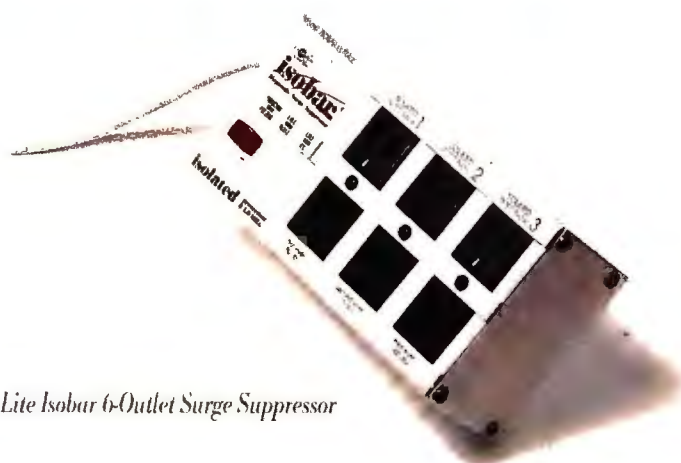

Tripp Lite Isobar 6-Outlet Surge Suppressor

¹ Warranty, service and support for non-IBM products are provided directly to you by the non-IBM manufacturer, supplier or publisher of the product. IBM makes no representations or warranties regarding non-IBM products. The software programs listed on page 31 are licensed to you under the non-IBM manufacturer's, supplier's or publisher's terms and conditions provided with the package.

▼ Indicates an option that can be installed on most systems right at the factory.



Share the convenience
of shopping Direct.

Call 1 800-426-7207
or fill out the
attached card.

Send my friend a copy now!

Don't wait. Mail the new
IBM PC Direct catalog directly to:

Name (Mr./Mrs./Ms./Miss) _____
Title _____
Company Name _____
Address _____
City _____ State _____ Zip _____
Phone # (Daytime) () _____ Fax # () _____

A software sampler.

Now Soft Select¹ features more titles than ever before. We're sure to have what you want.

Soft Select is the exclusive service from IBM PC Direct that preloads, tests and optimizes your software selections to most systems. Ask your Sales Representative for details. The cost: a mere \$10 installation charge per system.

COMMUNICATIONS

- * Delrina WinFax Lite™ for Windows.....\$39
- * SofNet FaxWorks™ for OS/2.....\$95

DATABASE

- * Borland dBASE® for DOS.....\$499
- * Borland Paradox® for Windows.....\$135
- * Lotus Approach for Windows.....\$295
- * Microsoft® Access for Windows.....\$329

FINANCIAL

- * CA Simply Accounting for Windows.....\$69
- * Intuit Quicken for Windows.....\$39

UTILITY

- Calendar Creator Plus for Windows.....\$40
- * Lotus Organizer™ for Windows.....\$99
- Mac-in-DOS™ for Windows.....\$65
- * Microsoft Visual Basic™ Standard for Windows.....\$129

WORD PROCESSING

- * Lotus Ami Pro™ for Windows.....\$249
- * Microsoft Word for Windows.....\$299
- * Spinnaker PFS:Publisher™ for Windows.....\$45
- * WordPerfect for Windows.....\$289

GRAPHICS

- * Lotus Freelance® Graphics for Windows.....\$339
- * WordPerfect Presentation for Windows.....\$289

INTEGRATED BUSINESS

- * Claris® Works™ for Windows.....\$99
- * Lotus SmartSuite™ for Windows.....\$459
- * Microsoft Office for Windows.....\$479
- * Microsoft Works for Windows.....\$129
- * Spinnaker PFS:WindowWorks™ for Windows.....\$39

OPERATING SYSTEMS

- * DOS 6.3 Upgrade.....\$69
- Microsoft Windows.....\$99
- OS/2 2.1 for Windows.....\$134
- OS/2 2.1.....\$224

SPREADSHEETS

- * Borland Quattro Pro® Work Group for Windows.....\$199
- * Lotus 1-2-3® for Windows.....\$295
- * Microsoft Excel for Windows.....\$319

* Indicates a Soft Select application. Price does not include installation charge.

To order:
call 1 800 426-7207



8am-10pm M-F, EDT;
9am-5pm Sat., EDT.
Purchase order is available
for qualifying customers.

"If you're like me, you're not into waiting. When I get something new, I want to open it, tinker with it, enjoy it. Now when your new ValuePoint system arrives, it can be ready to run.

"We call it Soft Select. When you order your new system, tell your Sales Representative which applications you want. We'll take it from there.

"Here's another big advantage to Soft Select. You not only receive full support from the software manufacturer, you qualify for our 24-hour Software Assistance program."

Walter L. Jones, III
Sales Representative



TERMS AND CONDITIONS

A copy of IBM's Direct Response Marketing Agreement is found on the outside of the box containing the product you purchase. We provide the products in this catalog only upon the express condition that you accept all of the terms and conditions contained in IBM's Direct Response Marketing Agreement and any other Agreements provided by us with the products. To obtain a copy, you may call 1 800 426-7207.

The end-user offerings, prices and products from IBM PC Direct are subject to change or withdrawal by IBM without prior notice. The offerings may also be available through IBM Authorized Remarketers. Remarketer prices may vary. 48-hour shipping is subject to product availability. We reserve the right to limit quantities. Checks are subject to credit approval. Volume purchase discounts and all other promotions not specified in this catalog do not qualify for this offering. IBM will not be responsible for errors in photography or typography in the catalog. Shipping, handling and applicable sales tax are not included in the catalog prices. 30-day MONEY-BACK GUARANTEE does not include shipping and handling charges to your location. Copies of the warranty and moneyback guarantee statements are available upon request. Warranty, service and sup-

port for non-IBM products are provided directly to you by the non-IBM manufacturer, supplier or publisher of the product.

PRODIGY AND AMERICA ONLINE

One month of The PRODIGY Service included at no additional charge plus ten hours of America Online included at no extra charge within 30 days of registration. Telephone charges may apply in some locations. To use the PRODIGY and America Online services, a modem that operates at a speed below 9600bps is required.

SHIPPING: Standard shipping by second day air. For peripheral options and software orders, please add \$7.50 for shipping and handling.

For ValuePoint and ThinkPad systems add:

| | 1 System | 2 Systems |
|------------|----------|-----------|
| ValuePoint | \$89 | \$120 |
| ThinkPad | \$24 | \$45 |

Call for alternative shipping methods, orders exceeding two systems and North Carolina shipments.

Prices in this catalog are for the United States (48 contiguous states). In Alaska, Hawaii and U.S. territories the prices, shipping and other charges may vary.

In Canada call 1 800 465-7999. Product availability and prices may vary.

TRADEMARKS

AS/400, AT, ExecJet, HelpCenter, HelpWare, Micro Channel, Mini-Tower, OS/2, PS/1, PS/2, Quiet, ThinkPad, and XGA are registered trademarks of International Business Machines Corporation.

Blue Lightning, NET Select, Options by IBM, Rapid Resume, Soft Select, System/36, System/38, Thinkable, TrackPoint II, ValuePoint, and WindSurfer are trademarks of International Business Machines Corporation.

ThinkPad Proven is a service mark of International Business Machines Corporation.

PC Direct is a trademark of Ziff Communications Company and is used by IBM Corporation under license.

Windows is a trademark of Microsoft Corporation. All other brands or product names are registered trademarks, trademarks or service marks of their respective holders



NO POSTAGE
NECESSARY
IF MAILED IN THE
UNITED STATES

BUSINESS REPLY MAIL

FIRST CLASS MAIL

PERMIT NUMBER 1541

DURHAM, NC

POSTAGE WILL BE PAID BY ADDRESSEE

IBMPC
Direct

P.O. Box 12195
Bldg. 203/Dept. WN4
Research Triangle Park, NC 27709-9767



1 800 426-7207.

For **PC World** readers:
a direct line for PC value.

Another great offer
from IBM PC Direct.

Office Value Pack

You can get Lotus 1-2-3 for Windows, WordPerfect for Windows and Quicken for Windows preloaded on almost any system you purchase from IBM PC Direct. The regular price is \$575, but it is available now for only..... **\$359!**
(\$10 installation charge not included.)



ValuePoint
Performance Series

IBMPC
Direct

Building 203
3039 Cornwallis Road
Research Triangle Park, NC 27709





Experience the World of Gateway 2000!

Go ahead. Let yourself get carried away. Because when you buy a computer from Gateway 2000®, you can lose yourself in a whirlwind of extraordinary computer systems and fantastic software. You'll feel like there's absolutely nothing on earth you can't do! So let your imagination run wild. Soon you'll be opening the doors to Gateway 2000 where prices are a breeze and computer dreams really do come true!

Most Gateway desktop systems now include larger hard drives, including a 1GB hard drive on our P5-90XL Pentium™-based machine. So there's no way you can get caught short of space. A TelePath™ fax/modem is included on our new Pentium-based multimedia systems. And CD-ROM drives are standard on all desktop systems. Just imagine what you can accomplish with Microsoft's Office Professional, including the latest versions of MS Word, Excel, PowerPoint® and Access®, now standard on all 486 PCI and Pentium-based systems.

A standard three-year limited parts warranty on all desktop systems and Gateway monitors tops off our tradition of bringing you the best service and support in the industry.

Sound too good to be true? Well, that's not all. The Gateway HandBook® 486 portable PC is now priced at legendary low prices.

Gateway 2000 has grown to become a Fortune 500 company, but we're still the down-to-earth Midwesterners who have always given you a good old-fashioned value. Go ahead, take a visionary's leap into the Gateway 2000 experience. Soon you'll be saying, "There's no place like Gateway, there's no place like Gateway."



8 0 0 - 8 4 6 - 2 0 6 5

All the incredible talent in this ad is provided by Gateway 2000 employees and family members.

Everything Under The Sun!

Supernatural power. Mesmerizing features. Stunning software. It's the Gateway 2000® experience. A place where you can have the fastest CPUs in the land — and so so much more — when you buy a Gateway 2000 Pentium™-based system. And while others are huckstering their stripped-down Pentium-based computers, Gateway presents systems packed with all the stuff dreams are made of!

There's virtually no end to the features included: hard drives up to 1GB, CD-ROM drives, outstanding sound and video performance, the best software, fax/modems on two new multimedia models, and a standard three-year limited parts warranty.

Your dream machine no longer eludes you. Gateway 2000 is making those dreams come true!

Yielding All The Extras

We always want to keep our customers ahead of the industry. So along with Intel®'s super-charged Pentium processor, Gateway helps you extend the life of your system by including

incredible 540MB, 730MB or 1GB hard drives on all Pentium-based systems. Get used to the feeling of being spoiled, because you also get CD-ROM drives, superior video performance *and* plenty of RAM on *all* desktop systems!

Based on the Pentium processor, all our P5 models include a PCI local bus and an enhanced PCI/IDE controller allowing your hard drive to transfer data up to twice as fast as non-enhanced systems.

And now our high-quality desktop systems and Gateway monitors are backed by a three-year limited parts warranty. Believe it — this is one of the best warranties you'll find anywhere!

Multimedia Mania

For those who insist on only the very best, your Shangri-La is our new P5-60 and P5-90 Best Buy multimedia systems. Watch out, 'cuz they're jam-packed with all the premium multimedia features you can imagine! Including a TelePath fax/modem and communications software so you can speak to the world from



your own living room. And tunes never sounded so good with a 16-bit sound card and Yamaha's stereo-quality speakers. Play your audio CDs, hear audio clips or record audio all in perfect harmony.

Wondering what "multimedia" *really* means for you? It's a whole new universe of knowledge, entertainment, communication *and* educational capabilities. Talk about being entranced! You'll experience interactive, full-motion video and stereo audio. And Gateway gives you the key to this universe in a super-fast, feature-packed machine.

Get the best of all possible worlds with these new P5-60 and P5-90 Best Buy multimedia machines!

Software Nirvana

It's a sweet deal. All Gateway Pentium-based systems now come with Microsoft Office Professional, an incredible combination of Microsoft's most popular business applications, including MS Word, Excel, PowerPoint® presentation graphics program, and Access® database, all on a single CD with on-line manuals. These programs in Office Professional are so

tightly integrated, they work together as if they were a single program.

Call for more great software options including our value-packed Multimedia Starter Pack for only \$99.

P5-90XL Paradise

Is it fantasy or for real? Well, it's the Gateway P5-90XL. This ultimate high-flying Pentium-based PC has a larger-than-life 1GB hard drive. You're gonna get all the power and speed you need for today *and* tomorrow! And you get an ATI GX video card using the Mach 64 graphics accelerator, one of the fastest 64-bit accelerators on the market. It's awe-inspiring to see this display on the 17-inch CrystalScan® monitor. Sound, you ask? Ensoniq's Soundscape wavetable sound card makes a staggering difference in audio quality. And you'll get a great balance of crisp highs and plenty of heart-pounding bass — in full stereo sound — from the Altec Lansing ACS-31 speakers, with subwoofer.

For the system of *your* dreams, we'll configure a system specifically to fit your needs. Get everything under the sun with a powerful value-packed Pentium-based system from Gateway 2000!



8 0 0 - 8 4 6 - 2 0 6 5



Know No Boundaries



You'll be transported to outer bounds when you discover the ColorBook™ from Gateway 2000®. Experience the rapture of color portability *and* performance with a 340MB hard drive on the 75MHz model. A rainbow of 256 brilliant colors in VGA mode bursts from an incredible 10.4-inch dual-scan screen on three ColorBook models. You won't find another portable screen this big, this affordable, anywhere else.



And while everyone else is hiking up their color portable prices, Gateway still offers you an incredible value on our feature-packed ColorBooks, from the \$1,999 SX model right up to the DX4-75. And our DX2-50 model recently won *PC World's* Best Buy award in the Power Mobile PC category.

All Gateway ColorBooks are based on the Intel® SL Enhanced 486 processor with enough power and memory to run all your Windows applications. Weighing less than 5.7 pounds, measuring 1.77-inches thin, all models include two PCMCIA Type II or one Type III slots, excellent battery life, carrying case and a great suspend/resume feature. Our DX2 and DX4 models also include PCMCIA fax/modems. And Microsoft Works™ or MS Office Professional is standard on all ColorBook models.

No, it's not an illusion ... it's the ColorBook from Gateway 2000.

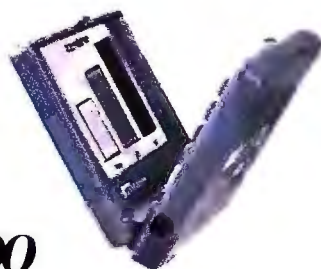

Visualize the ideal portable experience. On the road to enlightenment you'd like to have a lightweight, compact, real 486 PC all at an uncommonly low prices. The Gateway 2000 HandBook® 486 is so extraordinary, it's portable computing utopia! With unbelievable prices on all HandBook models (they start at just \$999!) there's never been a better time to indulge yourself in a world of 486 power that you can take anywhere.

The HandBook's slight frame — weighing less than three pounds and measuring roughly 10"x 6 inches — makes it an enchanting little PC. The HandBook DX2-50 gives you more MIPS per pound than any other portable PC. With Microsoft Office Professional included, the DX2-50 is an unbeatable value. And at these prices you can get the HandBook as a companion to your desktop system.

The HandBook's features are astounding. It has a bright, backlit VGA screen and a comfortable, touch-type keyboard along with an external diskette drive and leather carrying case. With two batteries included, the HandBook also lets you "hot swap" — change batteries or peripheral while the PC is running without rebooting the system or losing data.

All Gateway ColorBook and HandBook portable PCs come with a standard one-year limited parts warranty. A special VIP warranty is available only at the time of purchase for an additional \$100.



You Can Have It All!

The Gateway 2000 Family PC

There's no place like home when you have a Gateway 2000® Family PC™ in the house. Every member of your family will be swept away as they discover inspiration, entertainment and learning experiences.

This fully equipped multimedia system takes you to a whole new dimension. You get a fast CD-ROM drive to run the best programs and games with sound, pictures, animation and video. With its high-quality sound card and speakers, the Family PC lets you play music CDs, hear audio clips or record audio — all with magical stereo sound.

The Family PC's fax/modem has all the communication software you need to access information and other computer users from all over the world through on-line services.

Experience a virtual software playground with Microsoft Works™ Multimedia Edition, MS Encarta 1994 Multimedia Encyclopedia, MS Money™, new MS Complete Baseball, and MS Multimedia Golf.

You won't find another home PC more loaded than Gateway Family PCs and our Pentium-based multimedia systems — in any land.

3-Year Warranty

Gateway desktop systems come with one of the strongest warranties in the industry. All Gateway 2000 desktop PCs are backed by a three-year limited warranty on parts. The new three-year limited parts warranty includes Gateway monitors.

Gateway customers also receive a 30-day money-back guarantee and toll-free technical support. And *PC Magazine* readers recently honored us, for the fourth consecutive time, with their highest rating in *PC Mag's* Service and Reliability survey.

On-site service is available during the first year in most U.S. locations and may be provided without charge if our technicians determine it necessary.

For details on our new warranty and all of our service and support policies, please call or write for a free written copy.

Payment Options

Gateway accepts most major credit cards and C.O.D. terms, with net 30-day terms and leasing options available to qualified commercial customers. You can also apply for the Gateway 2000 DuoLine™ MasterCard® Card, issued by Dial National Bank, Des Moines, Iowa.

To Other Worlds

Gateway 2000 customers in Canada and Puerto Rico receive toll-free telephone service in both countries (see the back page of this ad for special 800 numbers) along with award-winning technical support and CSA approvals. On-site service is available in some Canadian and Puerto Rican locations, and our international shipping rates are among the most competitive in the industry.



8 0 0 - 8 4 6 - 2 0 6 5

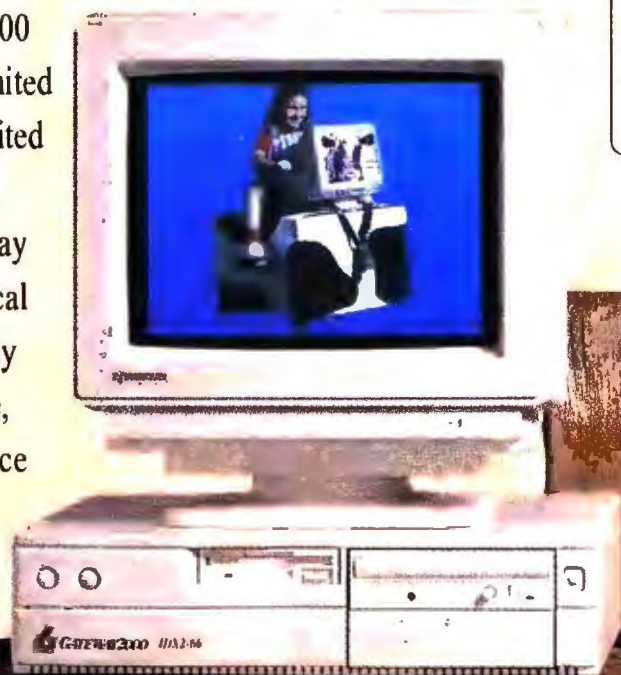
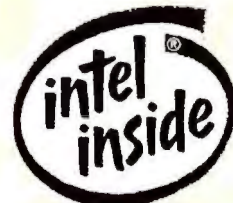

A Gateway 2000 Family PC is your doorway to new worlds.



Printed on recycled paper with soy inks.

Gateway 2000 is a corporate sponsor of

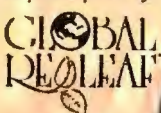

Multimedia Systems

4SX-33 FAMILY PC™

- Intel® 33MHz 486SX CPU*
- 4MB RAM
- 340MB 13ms IDE Hard Drive
- Local Bus Graphics with 1MB
- ♥ Double-Speed CD-ROM, 16-Bit Sound Card & Speakers
- ♥ 2400/9600 Data/Fax Modem
- 3.5" Diskette Drive
- 14" Color SVGA Monitor
- Mini Desktop Case
- 101-Key Keyboard & Mouse
- MS-DOS® 6.22 & WFW 3.11
- ♥ MS Works™, Encarta, Baseball, Money™ & Golf
- ♥ 3-Year Limited Parts Warranty

\$1499

4DX2-66 FAMILY PC

- Intel 66MHz 486DX2 CPU*
- 8MB RAM, 128KB Cache
- 420MB 13ms IDE Hard Drive
- Local Bus Graphics with 1MB
- ♥ Double-Speed CD-ROM, 16-Bit Sound Card & Yamaha Speakers
- ♥ 2400/9600 Data/Fax Modem
- 3.5" Diskette Drive
- 14" Color SVGA Monitor
- Mini Desktop Case
- 101-Key Keyboard & Mouse
- MS-DOS 6.22 & WFW 3.11
- ♥ MS Works, Encarta, Baseball, Money, & Golf
- ♥ 3-Year Limited Parts Warranty

\$1999

P5-60 BEST BUY

- Intel 60MHz Pentium™ CPU*
- 8MB RAM, 256KB Cache
- 540MB 13ms IDE Hard Drive
- PCI Enhanced IDE Interface
- PCI Local Bus Graphics with 1MB
- ♥ Double-Speed CD-ROM
- ♥ 16-Bit Sound Card & Yamaha Speakers
- ♥ TelePath™ II 14.4K Fax/Modem
- 3.5" Diskette Drive
- 15" Color CrystalScan® Monitor
- Desktop Case
- 101-Key Keyboard & Mouse
- MS-DOS 6.22 & WFW 3.11
- ♥ MS Office Professional CD
- ♥ 3-Year Limited Parts Warranty

\$2499

P5-90 BEST BUY

- Intel 90MHz Pentium CPU*
- 8MB RAM, 256KB Cache
- 730MB 13ms IDE Hard Drive
- PCI Enhanced IDE Interface
- PCI Local Bus Graphics with 2MB
- ♥ Double-Speed CD-ROM
- ♥ 16-Bit Sound Card & Yamaha Speakers
- ♥ TelePath II 14.4K Fax/Modem
- 3.5" Diskette Drive
- 15" Color CrystalScan Monitor
- Desktop Case
- AnyKey Keyboard & Mouse
- MS-DOS 6.22 & WFW 3.11
- ♥ MS Office Professional CD
- ♥ 3-Year Limited Parts Warranty

\$2999

Professional Systems

4SX-33

- Intel 33MHz 486SX CPU*
- 4MB RAM
- 340MB 13ms IDE Hard Drive
- Local Bus Graphics with 1MB
- ♥ Double-Speed CD-ROM
- 3.5" Diskette Drive
- 14" Color SVGA Monitor
- Mini Desktop Case
- 101-Key Keyboard & Mouse
- MS-DOS 6.22 & WFW 3.11
- ♥ MS Works 3.0 CD
- ♥ 3-Year Limited Parts Warranty

4SX-33 \$1299

4DX2-66 \$1599

(w/ 540MB Hard Drive)

P4D-66

- Intel 66MHz 486DX2 CPU*
- 8MB RAM, 256KB Cache
- 730MB 13ms IDE Hard Drive
- PCI Enhanced IDE Interface
- PCI Local Bus Graphics with 1MB
- ♥ Double-Speed CD-ROM
- 3.5" Diskette Drive
- 15" Color CrystalScan Monitor
- Desktop Case
- AnyKey Keyboard & Mouse
- MS-DOS 6.22 & WFW 3.11
- ♥ MS Office Professional CD
- ♥ 3-Year Limited Parts Warranty

\$2199

P5-60

- Intel 60MHz Pentium CPU*
- 8MB RAM, 256KB Cache
- 540MB 13ms IDE Hard Drive
- PCI Enhanced IDE Interface
- PCI Local Bus Graphics with 1MB
- ♥ Double-Speed CD-ROM
- 3.5" Diskette Drive
- 15" Color CrystalScan Monitor
- Desktop Case
- AnyKey Keyboard & Mouse
- MS-DOS 6.22 & WFW 3.11
- ♥ MS Office Professional CD
- ♥ 3-Year Limited Parts Warranty

\$2299

P5-90 XL

- Intel 90MHz Pentium CPU*
- 16MB RAM, 256KB Cache
- ♥ 1 GB 10ms IDE Hard Drive
- PCI Enhanced IDE Interface
- ♥ ATI Mach 64 with 2MB VRAM
- ♥ Double-Speed CD-ROM
- ♥ 16-Bit Wavetable Sound Card & Altec ACS-31 Speakers
- 3.5" Diskette Drive
- 17" Color CrystalScan 1776LE
- Tower Case
- AnyKey Keyboard & Mouse
- MS-DOS 6.22 & WFW 3.11
- ♥ MS Office Professional CD
- ♥ 3-Year Limited Parts Warranty

\$3999

Portables

HANDBOOK® 486

- 2.94 Lbs., 9.75" x 5.9" x 1.6"
- SL Enhanced Intel® 486 or DX2 Processor
- 4MB or 8MB RAM (expandable to 20MB)
- 80MB to 250MB IDE Hard Drive
- External 3.5" Diskette Drive
- 7.9" Backlit VGA Display
- 2 NiMH Batteries & AC Pack
- Suspend/Resume Feature
- 1 PCMCIA Type II Slot
- EZ Point™ Integrated Pointer
- 78-Key Keyboard
- Parallel, Serial & PS/2® Ports
- Leather Carrying Case
- MS Works for Windows 3.0 or MS Office Professional
- MS-DOS 6.22, WFW 3.11 & Serial Transfer Cable

HANDBOOK 486SX-25

4MB RAM, 80MB Hard Drive, Works

\$999

HANDBOOK DX2-40

8MB RAM, 130MB Hard Drive, Works

\$1499

HANDBOOK DX2-50

8MB RAM, 250MB Hard Drive, MS Office Professional

\$2499

COLORBOOK™

- 5.7 Lbs., 11.7" x 8.5" x 1.77"
- SL Enhanced Intel 486, DX2 or DX4 Processor
- 4MB or 8MB RAM (expandable to 20MB)
- 3.5" Diskette Drive and Removable 250MB or 340MB IDE Drive
- 10.4" or 9.4" VGA Dual-Scan STN Color Display
- NiMH Battery & AC Pack
- Suspend/Resume Feature
- 2 PCMCIA Type II Slots (1 Type III)
- Integrated Trackball (2 buttons)
- 85-Key Keyboard
- Parallel, Serial, PS/2 & VGA Ports
- MS Works or Office Professional
- MS-DOS 6.22 & WFW 3.11

COLORBOOK 486SX-33

4MB RAM, 250MB HD, Case, Works

\$1999

COLORBOOK DX2-40

4MB RAM, 250MB HD, Fax/Modem, Case, Works

\$2699

COLORBOOK DX2-50

8MB RAM, 250MB HD, Fax/Modem, Case, Office Professional

\$3199

COLORBOOK DX4-75

8MB RAM, 340MB HD, TelePath Fax/Modem, Case, Office Professional

\$3699



Toll free from Canada
800-846-3609



Toll free from Puerto Rico
800-846-3613



8 0 0 - 8 4 6 - 2 0 6 5

*Intel Verified:
Upgradable



Extraordinary Extras!

A wonderland of value: Gateway 2000's peripherals and software, sold only with the purchase of a system.

MULTIMEDIA

Basic Audio Multimedia Kit

Here's everything you need to add multimedia to a Gateway PC.

- Gateway 2000 16-bit CD-quality sound card, compatible with Sound Blaster™ cards, with MIDI/game port, mic in, stereo line in/out
 - 2 Labtec® CS-180 speakers
- \$109** (with system purchase)

Wavetable Audio Multimedia Kit

Once you've heard wavetable audio, basic audio will never do!

- Ensoniq® Soundscape 16-bit wavetable sound card, MT-32 and FM mode compatible. Supports most software for popular sound cards and standards including General MIDI, Sound Blaster, AdLib, Roland MPU 401, MS Windows Sound System and MT 32
 - New Altec Lansing ACS-31 three-piece speaker system
 - MidiSoft Sound Explorer and Time Warner's Aegis software
- \$249** (with system purchase)

Altec Lansing ACS-31 Speakers

A Gateway exclusive from Altec Lansing: a three-piece speaker set at a two-piece price. Two 3-inch free-standing speakers crank out up to five watts per channel while the subwoofer can deliver 15 watts of heart-pounding bass. **\$99**

Multimedia Software Starter Pack

You get nearly \$700 worth of software for less than \$100! Package includes Cinemania '94, Mad Dog McCree, Tuneland, Mayo Clinic Family Health Book, Better Homes and Gardens Cookbook, The Lawnmower Man, Sitting on the Farm, Mavis Beacon Teaches Typing, Chess Master 3000, U.S. Atlas and World Atlas. You also get a compact disc cleaner and 20-disk storage rack. **\$99**

MONITORS

CrystalScan® 17-Inch Monitor

Non-interlaced color monitor with intelligent multi-scanning analog color display capable of 1280 x 1024 resolution in non-interlaced mode, 26 dot pitch.

Upgrade from a 14-inch CrystalScan 1024NI monitor. **\$395**

Upgrade from a 15-inch CrystalScan 1572 monitor. **\$335**

(Upgrade prices good only at the time of system purchase.)

COMMUNICATIONS & STORAGE

TelePath™ II Fax/Modem

Internal fax/modem, 14,400bps modem, V.32bis, with 14,400bps fax capability. Includes data and fax communication software, CoSession™ Host remote diagnostics, plus a CompuServe® trial membership. **\$99**

Colorado Memory Systems® TBU

250MB internal tape backup unit copies up to 9.5MB per minute. Comes with MS Windows™ and DOS software, one tape and cable. **\$149**

PRINTERS

Hewlett®-Packard 4L LaserJet Printer

A full-featured 300dpi printer loaded with enhanced PCL 5 and 26 scaleable typefaces with 1MB standard HP Memory Enhancement Technology. Includes parallel cable. **\$699**

Hewlett-Packard 4P LaserJet Printer

A 600dpi printer for four times the dots of 300dpi laser printing with enhanced PCL 5 and 45 scalable typefaces. 2MB standard memory and 3 universal SIMM slots available for additional memory or PostScript fonts. Includes parallel cable. **\$999**

Epson® Stylus™ 800 Ink Jet Printer

Get the look of a laser at a dot matrix price with the Stylus 800. Prints 150 characters per second at 360dpi — fast and quiet! Includes parallel cable. **\$289**

Call for other printer options, including more *Hewlett-Packard* printers.

NETWORKING

Ethernet Adapter from 3Com®

Ultra high-performance 16-bit Ethernet cards from the world leaders in Ethernet technology.

16-bit Triple Media Card supports BNC, AUI and Twisted Pair media. **\$119**

16-bit Twisted Pair only **\$99**

Token Ring

IBM® 16-bit Token Ring card **\$429**

PORTABLES

Peripherals and upgrades available only with a Gateway portable purchase.

PCMCIA Cards

- TelePath 14,400 Fax/Modem. **\$249**
- Token Ring adapter. **\$449**
- HandBook VGA adapter. **\$229**
- 9,600/2,400 Fax/Modem. **\$149**
- Ethernet adapter. **\$149**

Other Accessories

- 2.2Ah NiMH batteries. *Call for prices*
- Extended VIP warranty — we ship a replacement to you within 24 hours during warranty. Point of sale only. **\$100**
- HandBook 3.5" external floppy. **\$99**
- ColorBook carrying case. **\$49**
- HandBook leather carrying case. **\$55**

Call the Gateway 2000 special component add-ons division at 800-846-2080 for our complete line of extras for Gateway customers.



"You've got a friend in the business."®

8 0 0 - 8 4 6 - 2 0 6 5

At Long Last, LapLink Comes to Windows

Traveling Software's LapLink, one of the original and best-known file transfer utilities, has finally made its Windows debut. The product incorporates features from preceding DOS versions that let you easily exchange files between notebooks and desktops using either the included serial or parallel cables, a modem, or optional wireless radio devices. This new Windows version adds improved file synchronization, remote-control features, and a chat function for communicating and sending files over a single phone line.

Synchronizing file versions shuttled back and forth between a desktop computer and a notebook has never been quick or painless. To address this problem, Traveling Software has added a SpeedSync feature to accelerate file transfer when updating files. SpeedSync compares the new version to the original and sends only the parts of the file that have changed. A feature called SmartXchange, combining the Refresh and Synchronize functions from the previous LapLink release, makes two direc-

tories identical by copying files in both directions.

Remote-control software is handy for tapping into the company LAN or your office PC via modem. Typical uses include exchanging electronic mail or files with office-based associates or running applications not on your notebook. LapLink provides many of the popular features found in other remote-control products.

For example, security options include password protection and *callback verification*, which forces the computer you're dialing to hang up and then call you back at a predetermined number in order to reduce hefty toll charges and prevent unauthorized people from accessing information on your company's network.

The product also addresses a thorny problem facing remote-control users: If your notebook dials into a desktop system that has higher-resolution video, the desktop's display appears too large for your small, low-resolution notebook screen, and you are forced to scroll around to see the other PC's screen. LapLink for Windows resolves video dis-

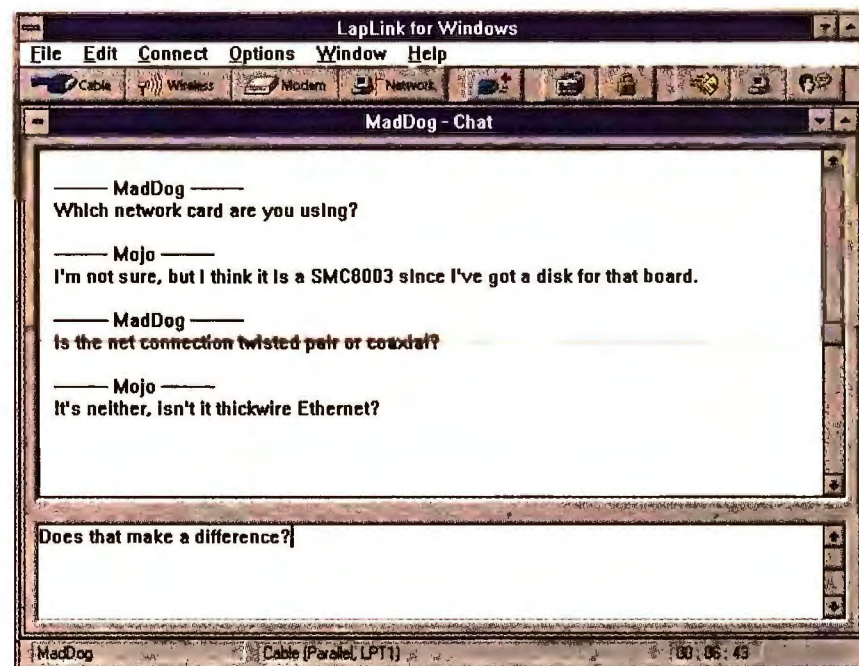

WE DON'T NEED NO STINKIN' TELEPHONE: LapLink for Windows' chat mode lets two users carry on a conversation while transferring files.

crepancies by automatically scaling down the larger image so that it fits on your screen.

Not Idle Chat

Chat is a small but indispensable feature when, say, you're in a motel room and connected to another system with LapLink for Windows over your only phone line. It's simple and effective: Type a message on one computer, and it shows up in a window on the other system. Chat can be handy when you're helping someone with a computer problem, or when you need to communicate with a colleague at a remote computer. Chat can also be useful for conversing with another user while exchanging files across a phone link.

The beta version was a little rough around the edges. Installation was easy, and the detailed manual will help even the technically challenged through the process. The serial connection worked fine, but getting the parallel connection to work took several calls to technical support and a lot of system mayhem.

With products this feature-packed, sometimes more is less. There are lots of options for port configuration, connections, and security that, while not hard to manage, require your input. For instance, you have to set a dozen different file transfer options, such as whether to confirm file and directory moves or deletes, include files in subdirectories, or transfer existing files. I found weeding through all these options confusing.

Minor annoyances aside, LapLink for Windows is an impressive debut and worth checking out.

—Peter Loshin

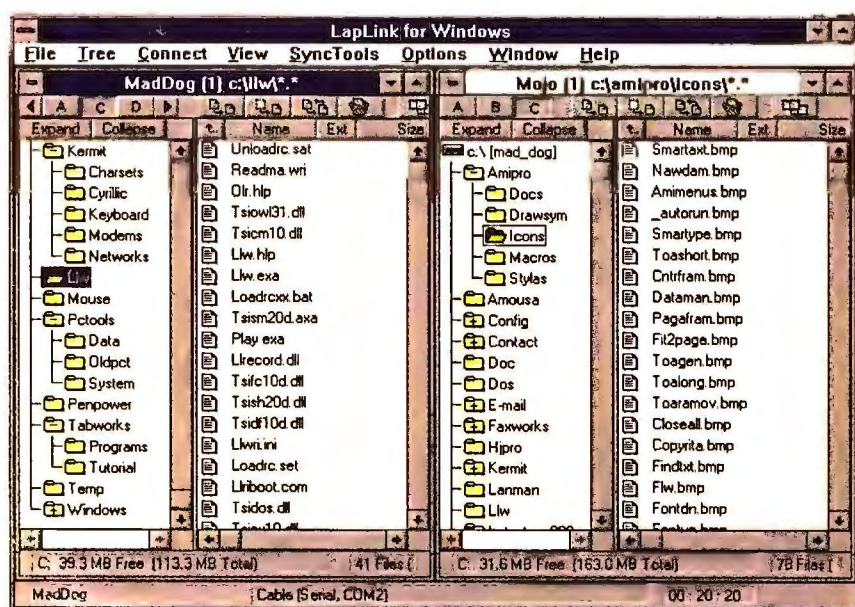

LAPLINK FOR WINDOWS retains the program's split-screen interface. The transfer windows are packed with file information.

LapLink for Windows

File transfer utility with remote control and improved file synchronization.

Traveling Software

800/343-8080,

206/483-8088

List price: \$199.95, upgrade \$79.95 direct (\$99.95 from resellers)

Reader service no. 758

HOP ON!

NOW WITH
10,000 CLIPART IMAGES &
2,000 TRUETYPE FONTS ON CD-ROM!

IF YOU'RE NOT USING CANVAS™... YOU'RE MISSING OUT.

When the rubber hits the road, you can't afford to spin your wheels using yesterday's under-powered graphics software. You need drawing tools designed for today's high-tech tasks. Tools that deliver unrivaled speed and accuracy without inhibitions. You also need them now, not years from now.

COMES FULLY LOADED.

Canvas fuses precision drawing, page layout, text handling, boardroom presentations and pointing features in one easy-to-master application. With just the right combination of tools to help you enjoy your work and become more productive. Without sacrificing quality or compromising your creativity.

PLENTY OF HORSEPOWER AVAILABLE.

Canvas for Windows has all the drawing tools and features you'll probably ever need. From freehand Bézier curves to 1/65,000th-inch precision. From 15 flavors of auto-dimensioning tools to built-in color separations. From 24-bit color pointing to 20 industry-standard import/export tools, including CDR, DRW and DXF.

NOW AN EVEN BETTER VALUE.

Canvas now includes a CD-ROM tanked-up with over 10,000 premium clip art images and symbols covering just about every subject imaginable and 2,000 professional TrueType™ display, text and novelty fonts. Save time and effort by using our images as the starting point of your next project.

DON'T MISS OUT ANY LONGER.

Stop grinding your gears with old technology. Quit wasting valuable time and energy with outdated graphics tools.

Dust off your leather jacket, put on your boddest shades, then

visit your favorite Canvas reseller today. Or call 1-800-733-6322 to order, and hop on for the ride of your life. Helmet not included.

CANVAS

THE HIGH-PERFORMANCE DRAWING ENVIRONMENT

WINDOWS

Macintosh



DENEBA SOFTWARE 7400 S.W. 87th Avenue, Miami, Florida 33173 • Tel (305) 596-5644 • Fax (305) 273-9069
Major credit cards accepted. Add \$10 shipping in the US and \$15 in Canada. Call for shipping costs elsewhere. ©1994 Deneba Systems, Inc. Canvas is a trademark of Deneba Software. Windows is a trademark of Microsoft Corporation. Macintosh is a registered trademark of Apple Computer, Inc. All other trademarks are the property of their respective owners. Offer valid in the United States and Canada and is subject to termination or change without notice. This offer is not valid with any other promotion or offer.

\$99⁹⁵ COMPETITIVE
UPGRADE

Still using some other graphics program? Now we've made switching to Canvas even easier! Trade in that scooter for some real precision drawing power. Simply show your dealer proof of ownership of any Windows-based graphics program and drop nearly \$300 off Canvas' already low \$399 price!



Circle 76 on reader service card

Hot New Crosstalk Adds Fax and Internet Capabilities

Remember when data communications packages and fax packages were two completely different kinds of software? In the most recent upgrades to popular communications programs such as Delrina's WinFax Pro and Datastorm Technologies' Procomm Plus, these two categories blur as each borrows features from the other. Now DCA's venerable Crosstalk has joined the trend with Crosstalk 2.2 for Windows. This upgrade adds a fax application, Crossfax, as well as a friendly Internet front end for newcomers to the information superhighway.

Crossfax 2.0 is a stand-alone program that has all the basics for sending and receiving faxes. You can fax from Windows applications by selecting Crossfax's driver instead of your printer driver, or create and send quick one-page faxes from Crossfax.

The program does an excellent job of converting color documents into gray scale, so complex graphics like photographs stand a fighting chance of remaining legible.

Like popular fax products such as WinFax Pro and SofNet's FaxWorks Pro, Crossfax

uses OCR to convert received faxes into editable text. But it lacks some of those programs' other advanced capabilities, like extensive tools for designing cover sheets and annotating faxes. Also, there are no provisions for archiving faxes and retrieving them by keyword.

Other than teaming up with Crossfax, Crosstalk has changed little. It still combines an easy-to-use interface and advanced features that made version 2.0 a *PC World* Best Buy. The biggest new feature is the Internet Helper, a tool that couldn't be timelier given the current rush of new users to the Internet.

Once you've acquired Internet access through a service provider such as Portal or the World, the Helper lets you roam the Internet without memorizing UNIX keyboard commands. DCA uses Crosstalk's rich customization features, including its scripting language and QuickPad button palettes, to create an attractive point-and-click interface. It won't completely unlock the Internet's mysteries—you still need a vague understanding of terms like *Archie* and *Gopher*—but it's a great time-saver.

Crosstalk and Crossfax can share a single serial port without experiencing the conflicts that some programs create, and special icons let you toggle rapidly between the two applications. They sport different looks, however, with varying approaches to icon design, online help, and other areas. If the inconsistent user interfaces don't faze you, this bundle delivers a solid set of data and fax features at a price only slightly higher than that of Crosstalk alone.

—Harry McCracken

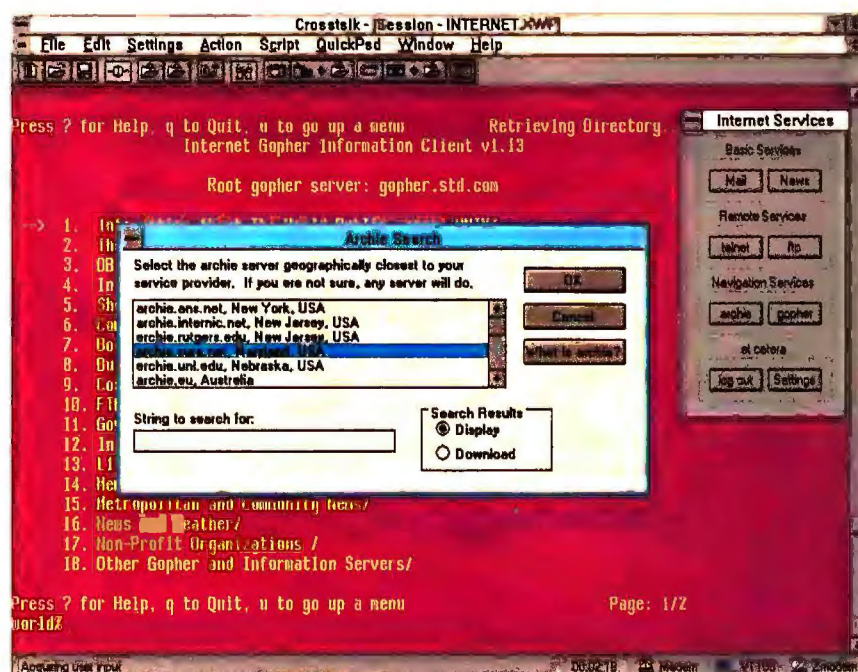

ONLINE ASSISTANT: Crosstalk's new Internet Helper makes popular tools like Archie, an Internet search utility, much easier to use.

Fastest PCMCIA Modem—For Now

Microcom's TravelCard Fast 28.8 is one of the first fax-modems to offer 28.8-kilobits-per-second (kbps) performance in a PCMCIA card. The \$599 product uses Rockwell International's V.fast class chip set and can communicate at 28.8 kbps with compatible modems. (The modem also supports the international standards used by non-V.fast class modems for communicating at slower speeds.)

Unfortunately, you can't upgrade the TravelCard's flash memory so that the device will be compatible with the pending International Telecommunications Union V.34 standard for 28.8-kbps communications, once it's been ratified. The vendor must do the upgrade, and it will cost \$99.

The TravelCard Fast 28.8 fax-modem's Advanced Parallel Technology feature improves data throughput in Windows programs, speeding file trans-

TravelCard Fast 28.8

One of the first PCMCIA fax-modems to offer 28.8 kbps.

Microcom

800/822-8224

List price: \$599

Reader service no. 760

fers, according to Microcom.

The device fits into a PCMCIA Type II or Type III slot. To address the compatibility issues plaguing PCMCIA technology, the TravelCard includes the Point Enabler utility, which should allow the device to work with most notebooks. (A list of compatible notebooks is available from Microcom; check before ordering the product.) The fax-modem has a five-year warranty and includes SofNet's FaxWorks for sending and receiving faxes, a CompuServe starter kit, and an America Online trial membership.

—Randy Ross

Crosstalk 2.2 for Windows with Crossfax

New fax features and an Internet assistant.

DCA

800/348-3221

List price: \$195, upgrade from Crosstalk 2.x \$45, from competitors \$69, Crosstalk without Crossfax \$179

Reader service no. 759

**"I knew it.
I knew it.
I knew it."**

I blew it...

The surge protector I've been using didn't have the *joules for the job*. They tried to tell me, "the more joules your surge protector has the more protection you have!" But did I listen? I guess that's obvious! And did the surge protector come with a *connected equipment warranty*? Ask my checkbook.

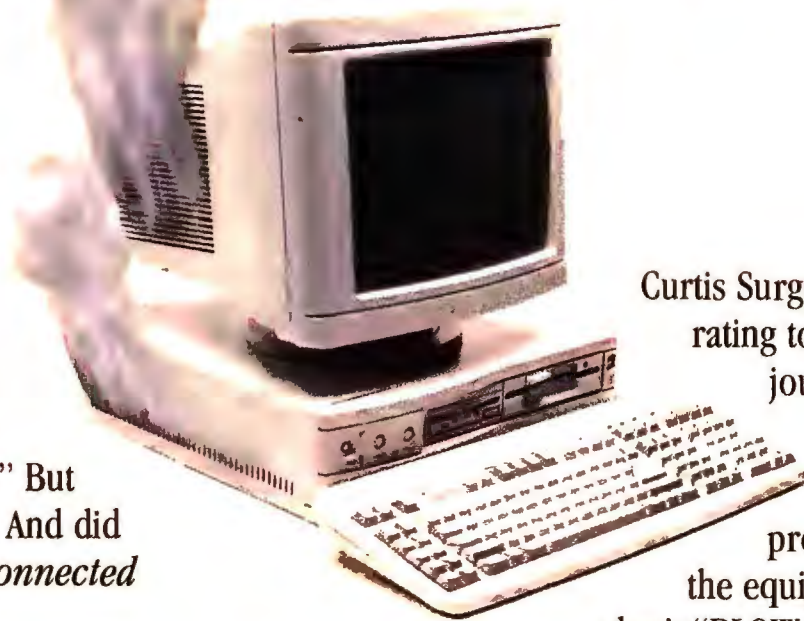

Curtis Surge Protectors offer the highest joule rating totals in their class. The higher the joule rating, the more energy the surge protector can absorb.

Curtis also backs their surge protectors' performance by covering the equipment that is plugged into it. So don't "BLOW IT". Dare to compare—you won't find better value *anywhere*.

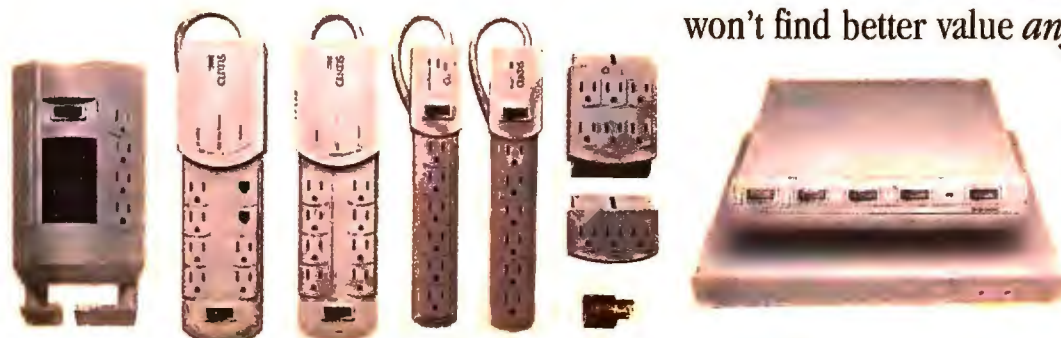

Curtis offers a complete line of ten different surge protectors.
For more information, call Curtis at 1-800-955-5544 Ext. 240

Manufacturing Company, Inc.
CURTIS
30 Fitzgerald Dr., Jaffrey, NH 03452 USA
©Copyright 1994 Curtis Mfg. Co., Inc.
All Rights Reserved

HANDBOOK® 486

- **2.94 Lbs.**, 9.75" x 5.9" x 1.6"
- SL Enhanced Intel® 486 or DX2 Processor
- 4MB or 8MB RAM (expandable to 20MB)
- 130MB or 250MB IDE Drive
- External 3.5" Diskette Drive
- 7.9" Backlit VGA Display
- 2 NiMH Batteries & AC Pack
- **Suspend/Resume Feature**
- 1 PCMCIA Type II Slot
- EZ Point™ Integrated Pointer
- 78-Key Keyboard
- Parallel, Serial & PS/2® Ports
- **Leather Carrying Case** — ooh!
- MS Works™ 3.0 or Office Professional 4.3
- MS-DOS® 6.22, WFW 3.11 & Serial Transfer Cable

HANDBOOK 486SX-25

4MB RAM, 130MB Hard Drive, Works
\$999

HANDBOOK DX2-40

8MB RAM, 130MB Hard Drive, Works
\$1499

HANDBOOK DX2-50

8MB RAM, 250MB Hard Drive,
MS Office Professional
\$2499



Lightest subnotebook could find.

Take Spot to go!

Coolness!

8-20-94 - Called GW2K. Talked to Karen in sales. She knew her stuff! No hype either.

On Rolling Stone's "Hot Stuff" 8/25/94 issue.

\$899 Ret Value!

Awesome Value

John - I think we've found our perfect Portable PC! Love Sue

*48-Hour Quick Ship program applies only to the ColorBook 4SX-33 configuration. Your ColorBook will be delivered to you within two business days from the time of order. No additions or deletions can be made to the configuration. Available for approved credit card orders only. Domestic U.S. orders only. © 1994 Gateway 2000, Inc. Gateway 2000, HandBook, black-and-white spot design, "G" logo and "You've got a friend in the business" slogan are registered trademarks, and ColorBook, EZ Point and TelePath are trademarks of Gateway 2000, Inc. The Intel Inside Logo and Intel are trademarks or registered trademarks of Intel Corporation. All other brands and product names are trademarks or registered trademarks of their respective companies. All prices and configurations are subject to change without notice or obligation. Prices do not include shipping or applicable sales tax.

And That's All She Wrote

We'll get more stuff from Gateway than from

COLORBOOK™

- 5.7-Lbs., 11.7" x 8.5" x 1.77"
- SL Enhanced Intel 486, DX2 or DX4 Processor
- 4MB or 8MB RAM (expandable to 20MB)
- 3.5" Diskette Drive and Removable **250MB** or **340MB** IDE Drive
- **10.3" or 9.4" VGA Dual-Scan STN Color Display**
- NiMH Battery & AC Pack
- Suspend/Resume Feature
- 2 PCMCIA Type II Slots (1 Type III)
- Integrated Trackball (2 buttons)
- 85-Key Keyboard
- Parallel, Serial, PS/2 & VGA Ports
- MS Works™ 3.0 or **Office Professional 4.3**
- MS-DOS 6.22 & WFW 3.11

COLORBOOK 486SX-33

4MB RAM, 250MB HD, Case, Works
Ask about our *48-Hour Quick Ship program.
\$1999

COLORBOOK DX2-40

4MB RAM, 250MB HD, 96/24 Fax/Modem, Case, Works
\$2699

COLORBOOK DX2-50

8MB RAM, 250MB HD, 96/24 Fax/Modem, Case, Office Professional
\$3199

COLORBOOK DX4-75

8MB RAM, 340MB HD, TelePath™ 14.4K Fax/Modem, Case, Office Professional
\$3699

#3699 + 399 = \$4,098 - the other guys prices

Cancel room appt. - have to call Gateway 2000!



GATEWAY2000

"You've got a friend in the business."



800-846-2065

610 Gateway Drive • P.O. Box 2000 • N. Sioux City, SD 57049-2000 • Phone 605-232-2000 • TDD 800-846-1778 • Fax 605-232-2023
FaxBack 605-232-2561 • Component Add-On Sales 800-846-2080 • Sales Hours: 7am-10pm Weekdays, 9am-4pm Saturdays(CDT)

FlexScan T2-17 Monitor

Nanao doesn't make the cheapest monitors, but it does make some of the best. The new FlexScan T2-17 is an excellent case in point. With an estimated street price in the low \$1300s, the T2-17 won't win a price war against the many 17-inch monitors now selling for under \$1000. But those less expensive monitors can't compete with the T2-17's image quality or other features. The *T* in the monitor's moniker stands for Trinitron, and you get the nice, bright, sharp picture that Trinitron tubes are known for. The 2 signifies that the T2-17 is the second generation in Nanao's 17-inch Trinitron family, and the monitor sports some extremely cool features. It comes with some of the best-looking on-screen controls we've seen, and the menus are easy to follow, without the crude, Pong-like look you see in other displays. The T2-17 also gives you all the features you'd expect in a high-end monitor, including resolutions up to 1280 by 1024 and high refresh rates. Nanao USA, 800/800-5202.

Reader service no. 747

PhoneBook

At \$29, PhoneBook is a great bargain for people who don't want to pay big bucks for a full-fledged personal information manager. Campbell Services' PIM combines a simple interface with a powerful search engine. You don't have to remember someone's full name to find a contact record—just type in the first few letters, and PhoneBook brings up a list of possible entries. The program's Alias feature helps you get a grip on nicknames: Search for *Elizabeth*, for example, and Phone-

Book also finds all entries containing the names *Betsy* and *Liz*. Since PhoneBook supports OLE 2.0, you can attach an OLE object, like a document, to a contact record. Campbell Services, 800/345-6747.

Reader service no. 748

Monarch for Windows

If you get mainframe reports delivered to your PC as ASCII text, Personics's Monarch for Windows lets you query, cross-tabulate, and even drop the data into a spreadsheet or database. You teach Monarch how a report is laid out by showing it the combinations of characters and spaces that separate fields and records. The program then parses the report into useful data. (If you later get an updated version of the report, Monarch can parse it again without additional training.) You can set filters, add calculated fields, sort data, and even create summary reports using cross-tabs. While Monarch's own reporting capabilities are limited, it can export data to dBASE, Paradox, Excel, and 1-2-3—allowing you to work with the data in just about any program. Monarch lists for \$499 and sells for about \$330 on the street. Personics, 800/445-3311, 508/658-0040.

Reader service no. 749

After Dark 3.0

Ditch your work and sing along: "Flying out of the sun, the smell of toast is in the air. When there's a job to be done, the flying toasters will be there." In After Dark 3.0, the latest screen saver collection from Berkeley Systems, the toasters don't just fly—they invite you to sing along, karaoke-style, to "On Mighty Toaster Wings." Among After Dark's 30 screen savers



RAT RACE: After Dark 3.0's collection of wacky screen savers includes racing rodents and singing toasters.

you'll find schools of fish, artistic patterns, and games with wild sound effects. In Rat Race you pick the winner from a field of running rodents. The Draw-Morph tool lets you create your own screen saver by drawing pictures and morphing them. The \$49.95 After Dark 3.0 also can shut down Energy Star-compliant monitors after a chosen period of time. Berkeley Systems, 510/540-5535.

Reader service no. 750

Umax Vista-S6 Color Scanner

The scanner used to be an esoteric peripheral for those with deep pockets and specialized needs. But times change. Umax's Vista-S6 is a TWAIN-compliant, full-color flatbed scanner that comes with all the bells and whistles you'd expect—and an attractive price tag. Using a standard SCSI-2 interface, the Vista-S6 offers 24-bit scanning at 600-by-300-dpi resolution. With the bundled UltraView utility, the scanner uses software interpolation to scan images at 1200 by 1200 dpi. The Vista-S6 is available in two versions: For \$945, the product comes with Adobe

Photoshop LE and Caere's OmniPage Direct OCR software; for \$1045, you get the full version of the Adobe Photoshop package and Kai's Power Tools. Umax Technologies, 800/562-0311, 510/651-8883.

Reader service no. 751

Medical HouseCall

Medical experts agree that we should all be active partners in our own health care. Applied Medical Informatics's \$99.95 Medical HouseCall can help you achieve that goal. If you or a family member shows signs of illness, HouseCall suggests possible causes and remedies, based on questions it asks to determine the symptoms. Tell the program the medications you're taking, and it warns you about side effects and potentially dangerous combinations of drugs. Other features include a medical database that lets you maintain records for each member of the family, and an illustrated encyclopedia that provides information on diseases, poisons, and other health-related topics. Applied Medical Informatics, 800/584-3060.

Reader service no. 752

THE FIRST RULE OF WINDOWS IS REAL ESTATE, REAL ESTATE, REAL ESTATE.



The 20", 1280 X 1024, Non-Interlaced SAMPO AlphaScan LC Color Display Now Available At The Competition's 17" Price

It's twenty inches of high res, high powered Windows performance that lets you make the most of your display real estate. How does SAMPO do it? It's easy when you're already building corporate grade displays for some of the world's largest workstation manufacturers.

The New SAMPO AlphaScan LC is 100% VESA compliant, and compatible with virtually all Super VGA graphic controllers and autosyncs up to 1280 x 1024, non-interlaced

resolution. Rich color saturation, sharp text and graphics, ergonomic control features, and big screen real estate, make the SAMPO AlphaScan LC ideal for Windows, as well as CAD and publishing.

If you demand the most from your display systems and your budget; just compare our product to their product, our specs to their specs, or, if that isn't convenient, compare the image in our ad to the image in theirs. The difference is obvious.

Finally, compare their price to our fiercely competitive SAMPO price. You'll choose SAMPO.

Make the SAMPO choice at a dealer near you today.

SAMPO
A M E R I C A

Corporate Grade Displays for Business

(404) 449-6220

FAX: (404) 447-1109

Dealers and Distributors call (800) 828-6344, ext 702,
product code 1013 for free phone or fax product information.

**SEE US AT FALL
COMDEX BOOTH L108**

Circle 255 on reader service card

CompuSet MH-07 Modem Headset

Many people who spend a lot of time on the phone use a headset rather than a traditional handset, but these earphone-and-microphone devices can be bulky and uncomfortable. Plantronics's \$99 CompuSet MH-07, however, is a headset with an extremely small size and light weight that may surprise you. Designed to connect between a PC and a modem, the CompuSet includes a tiny bud that fits into either ear, and a microphone mounted on a 3-inch boom. Once you dial a phone number from your PC (using modem-dialing software), you can talk on the phone while leaving both hands free for other work. The unit comes with six interchangeable ear buds for different ear types, volume-control dialing, a quick-disconnect cord (useful for putting a call on hold), and a clip to fasten the cord to your clothing. Plantronics, 800/544-4660, 408/426-5858.

Reader service no. 753

First St.

Mapping software is useless without the data to provide context. But the requisite add-ons, such as census records, street maps, and demographics, can be complex. First St. to the rescue. A joint release from data distributor Wessex and Environmental Systems Research Institute, First St. bundles ArcView 2.0 (a mapping program) and 22 CD-ROMs of U.S. geographic and demographic information. The \$1995 package works like this: ArcView plots points on a map that correspond to addresses in your database; the accompanying census-data filters target income levels, age

ranges, or ZIP codes. You can also use ArcView to map a potential retail site and overlay information for a three-dimensional analysis. ArcView's maps make great presentation tools, too. First St. is compatible with 1-2-3 and Excel. Wessex, Inc., 800/892-6906, 708/501-3662.

Reader service no. 754

VisualCADD

Numera Software hopes to capture the low-end computer-aided design (CAD) market with its new VisualCADD software for Windows. While this package picks up where the defunct Generic CADD left off, it goes beyond the low price and easy two-key commands of its once-popular DOS predecessor. VisualCADD provides you with a full suite of two-dimensional CAD functions, and it adds OLE 2.0 support for sharing data and graphics with other Windows applications—a boon for those who use CAD data for proposals and reports. VisualCADD can read and write both Generic CADD and AutoCAD files, and power users can customize the application using Microsoft's Visual Basic and other standard programming

languages. VisualCADD lists for \$495. Numera Software Corp., 206/622-2233.

Reader service no. 755

Wildcat 4.0

Planning to build your own bulletin board system? Mustang Software's major overhaul of its popular Wildcat BBS software can help. Version 4.0 features a new image view that allows your BBS subscribers to preview a GIF image before they decide whether to download the full image. A new chat feature lets your subscribers have real-time conversations with each other online. In addition, Wildcat now supports modems with speeds of up to 28.8 kilobits per second, and the program now allows end users to create longer messages—up to 64K—and to check their spelling as well. It costs \$50 to upgrade from previous versions of Wildcat; start-up costs for a bulletin board system typically range from \$129 to \$799, depending on the number of telephone lines that you need. Mustang Software, 800/999-9619, 805/873-2500.

Reader service no. 843



PAINTER 3.0's new drawer menus, page rotation, and color wheel make it easier to use advanced tools such as the Image Hose brush.

3M Go-Anywhere Disk

Build a better floppy, and the world will beat a path to your door. That's what 3M is banking on as it offers its first floppy upgrade since the 1.44MB disk was introduced in 1987. To ward off dust particles, 3M's new floppy reduces static buildup by 40 percent, according to the company. The Go-Anywhere also decreases friction—and the torque needed to spin the disk in the drive—by 20 percent. 3M says the new disks should last longer and use less notebook battery power. They cost \$15.89 for a box of ten. 3M, 800/888-1889 ext. 250.

Painter 3.0 for Windows

Sporting more than 50 new features, Fractal Design's Painter 3.0 lets you create stunning images. Its new drawer-based interface, borrowed from the company's Dabbler, makes it easier to find the program's many powerful tools. Painter 3.0 includes Fractal's object layering feature, which lets you rearrange several "floating" image elements without having to paste them to the background. What really pops the lid off the \$499 Painter is its ability to record and apply special effects to AVI or QuickTime movies. And the unique Image Hose does amazing effects. For instance, it can write a name using photorealistic images: You could create an AVI clip that shows a whirlwind of leaves magically spelling out your company name. Fractal Design, 800/297-2665, 408/688-8800.

Reader service no. 757

For more information about any product, contact the manufacturer or circle the number on the reader service card.

Revolutionizing an industry happens once in a lifetime. Okay, maybe twice.



COLOR LASER COPIER 800

When the world asked for color, Canon responded with the revolutionary Color Laser Copier. Now Canon is answering today's color needs with a visionary new generation of color solutions, the Canon Color Laser Copier 800 and 700.

This new breed of copiers produces images so sharp, so vivid, they're virtually indistinguishable from the original. And Canon's new copiers are highly productive, too.

They make a swift seven full-color copies per minute on a variety of materials including card stock.

Auto-feed OHP transparencies efficiently by cassette. Make multi-page documents effortlessly with the optional Recirculating Document Feeder and Sorter. And the Color Laser Copier 800 is the first color copier ever to offer *Auto Duplexing* for automatic two-sided copies.

You can also transform these new color copiers into ultrafast, full-color, plain paper printers with optional print controllers and Intelligent Processing Units (IPUs), so you can make brilliant color output directly from your computer or network.

For a free *Color Solutions Guide* that will tell you more about the new Canon Color Laser Copier 800 and 700, as well as the rest of our color copier line, call 1-800-OK-CANON. When the rest say you can't, Canon says you can.

N O W
Y O U
C A N

Canon



NOW THERE'S A WAY TO TRANSFER FILES THAT RUNS LAPS AROUND LAPLINK.

Are you one of the millions of mobile computing types who are happily running LapLink®?

Well, get ready to move over.



If anyone can take the effort out of remote control, it's Traveling Software.

Because now the world's favorite file transfer package is even faster, even more reliable and, get this, even integrates remote control.

What's that, you say? Remote control and easy-to-use don't happen in the same box?

You'd better look at this one.

Our new graphical interface takes shameless advantage of Windows™, with push-button toolbars—like the handy LinkBar™ you see at the top of this page—drag and drop functionality and plenty of online HELP.

Which is something you'll need very little of when you're using remote control to run applications and access files

and resources back at the office.

If you like being productive, you'll love how LapLink for Windows—and *only* LapLink for Windows—lets you transfer files in one window while you use remote control to, say, read your e-mail in another.

But you'd better read fast, because our ingenious new SpeedSync™ transfers only the bytes you've changed, cutting your transfer time—and your phone bills—by up to 80%.

See your nearest reseller.

Or call us at **1-800-487-4304**.

We'll tell you all about our new security features, NetWare® support, extensive modem and PCMCIA sup-

port and, best of all, our irresistible upgrade offer.

We'll even send you a free demo disk.

So you can watch us do our laps.



LAPLINK™

FOR WINDOWS™

Simple, Reliable Remote Control and File Transfer

TRAVELING SOFTWARE

©1994 Traveling Software, Inc. LapLink is a registered trademark of Traveling Software, Inc.

TRAVELING SOFTWARE

Circle 34 on reader service card

Only One Company Could Fit 47 Years Of Time Management Experience On A Disk.

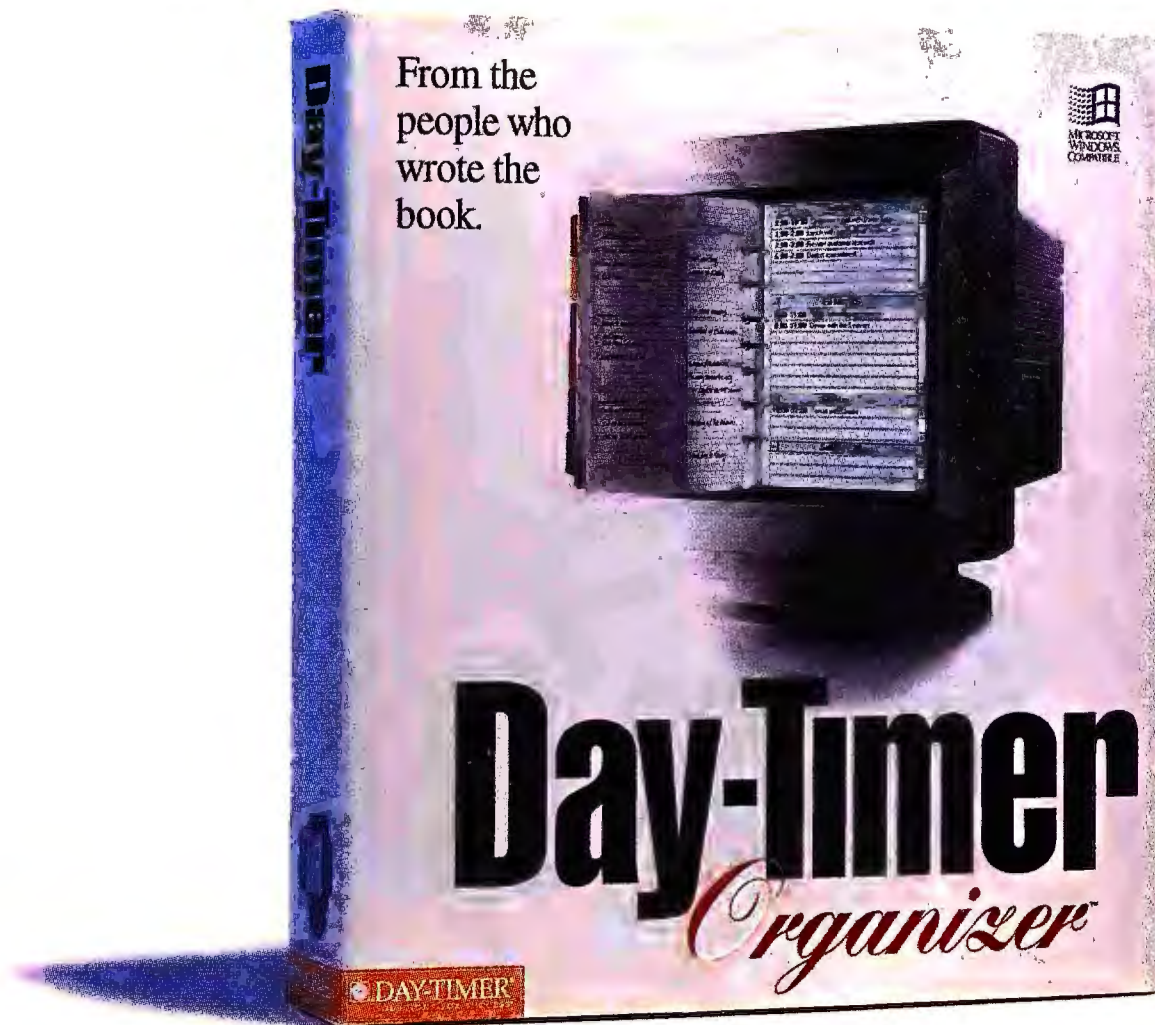

The people who elevated time management to an art form, announce Day-Timer Organizer™—software that integrates a calendar, address book, to-do lists, notebook and expense tracker in one easily accessible place. Start it up and you'll immediately notice a striking resemblance to your daily planner, with its clear

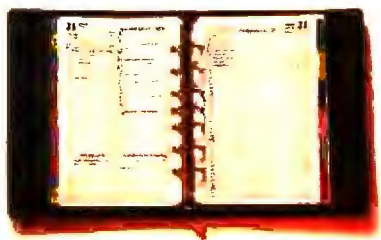

and familiar layout. Look a little closer and discover how the power of a computer lets

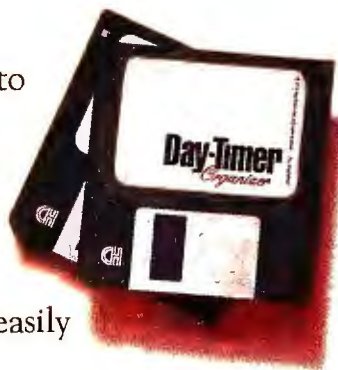

you instantly retrieve and sort information. Of course, there are times when you're nowhere near your desktop but still need to keep information at hand. No problem. Day-Timer Organizer lets you print lists, schedules—anything you need—in formats that fit most planners. To learn more, see your favorite software retailer, or call 1-800-859-6955 and mention key #142175. Available in Windows, DOS or Network versions.

 **DAY-TIMER®
TECHNOLOGIES**

PC Magazine's Idea of the "Perfect Notebook."



CTX Introduces the Better-Than-Perfect Notebook.

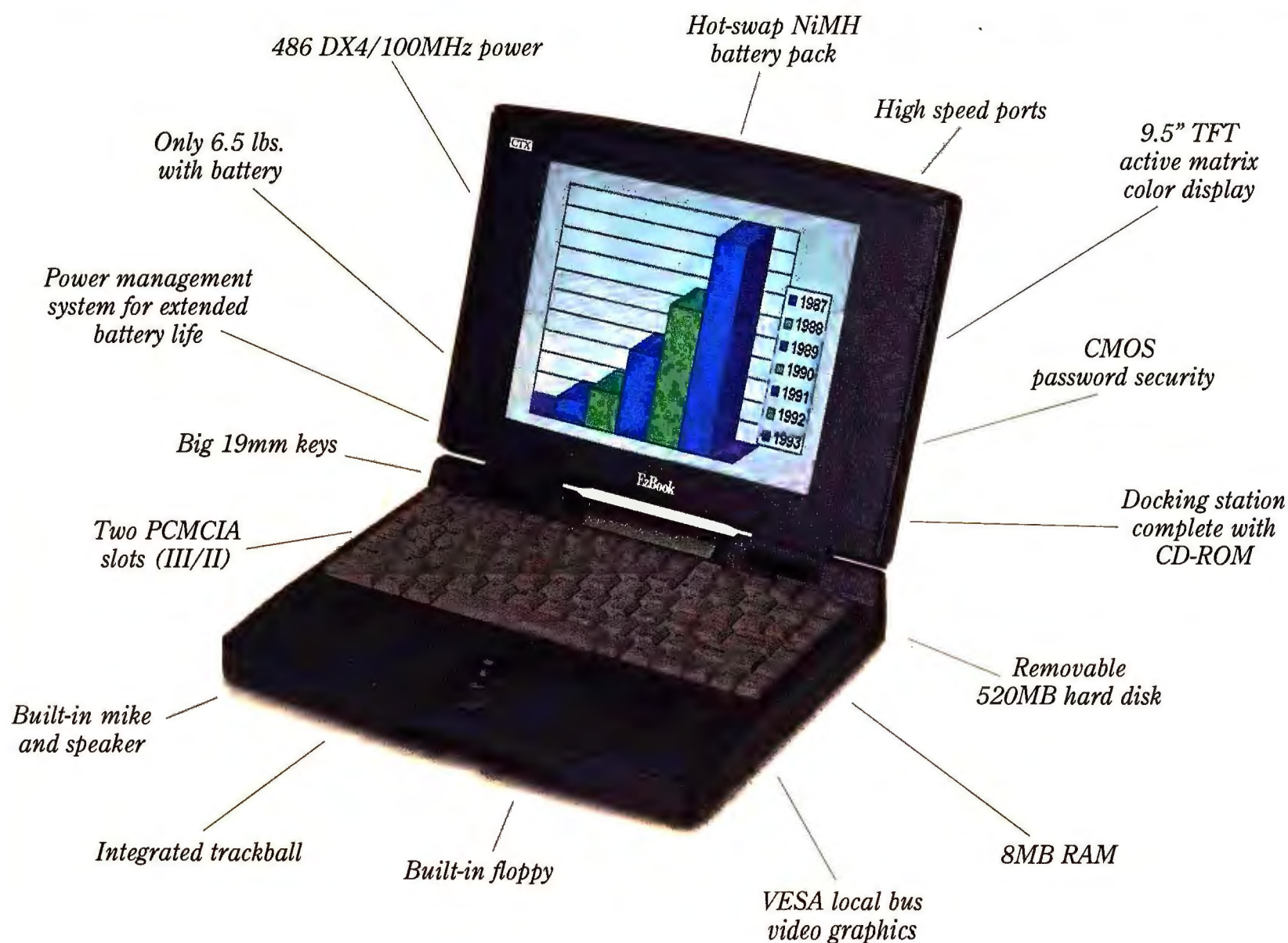

Once again, CTX brings you more for less.

Introducing EzBook™, a powerful 486 notebook computer with all the great features PC Magazine calls for in its ideal, *hypothetical* notebook PC. And more.

More 486 DX4 power (100MHz) and 60 percent more disk capacity (520MB).

What's more, this better-than-perfect notebook is real and available now. And you can get one with its optional docking station complete with CD-ROM drive already built in for about the same low street price of \$4500.

But if you're willing to settle for just a "perfect" EzBook notebook (PC Magazine's configuration), we can save you somewhere around \$1000.

Or, if you want to save even more and be just slightly imperfect, get our economy EzBook with a monochrome or dual-scan screen, 4MB of RAM, a 260 MB disk, and no docking station for as low as \$1549. You save nearly \$3000.

More for less. That's just what we've been offering in color monitors for years. And now we out-sell all the names you know best — like Sony, NEC, Mitsubishi, Samsung, and IBM.*

Who knows how successful CTX notebooks will be? But better-than-perfect isn't a bad place to start. Call 1-800-888-9052 ext. 201 for more information on where you can get the real, ideal notebook.



© 1994 CTX International. *Official 1993 Monitrak statistics.



E
EDITOR
FOR WINDOWS

WordPerfect[®]
Main Street.[™]
Bringing the best home.
LetterPerfect
DOS Version 1.0

KINGCOM
Compatible Windows
Software
Data
Communications

ECLIPSE
PAK
WITH OCR

Word

Close your
checkbook! Put
away your credit
card! Here's our
second annual
guide to software
you can buy with
petty cash.



SUPER SOFTWARE BARGAINS

50
FOR
\$50
OR
LESS

The bad news is that full-scale, feature-rich business applications usually cost hundreds of dollars a pop. The good news is that a lot of terrific programs are out there at a fraction of that cost. And we're not talking about games and screen savers, either. These are real productivity tools that can help you get a day's work done—communications programs, desktop publishers, personal information managers—plus add-ons and utilities to plug the holes found in more expensive tools. And let's not forget a February *PC World* Best Buy, Quattro Pro 5.0 for Windows—at \$49, one of the finest spreadsheets available for any price.

To find the best software under \$50, we stalked the aisles of CompUSA, Egghead, Babbages, Office Depot, Price/Costco, Computer City, and other retailers. We waded through catalogs and mail-order ads, scouring near-microscopic type until our eyes watered. We jacked into BBS lines, online services, and the home-office grapevine, searching for bargain shareware and elusive freeware. We sacrificed the integrity of our WIN.INI and SYSTEM.INI files and threw AUTOEXEC.BAT and CONFIG.SYS to the wolves. And in the end, we prevailed.

In this article you'll find handpicked bargains. We included some programs with list prices greater than \$50, but only if we found them selling for less at three or more stores or mail-order houses. So dig in. The programs we uncovered prove you don't have to spend big bucks to get big results.

By Steve Bass and Peter Scisco

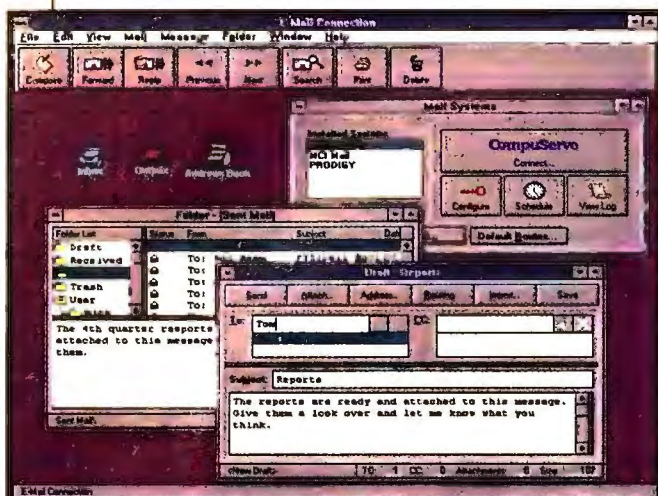

CHEAP CONNECTIONS: E-Mail Connection manages your various E-mail addresses, sending incoming mail to the right folder automatically.

Communications

E-Mail Connection

I'm on more E-mail services than Ben & Jerry's has flavors, and each one has its own front-end program to clog up my hard disk. But I've scooped out a solution with E-Mail Connection. This handy Windows program sends and receives electronic mail from MCI Mail, CompuServe, and Prodigy. The program also handles applications that comply with Microsoft's MAPI E-mail standard, and supports Motorola NewsCard and NetWare MHS. And it saves me money: If someone sends me a message on MCI, E-Mail Connection routes my response

through Prodigy and the Internet if the rates are cheaper that way. I'm also able to schedule events, address mail without trying to understand the many confusing E-mail formats, and sort incoming messages automatically into folders. Watch for America Online and direct Internet links by the time you read this. E-Mail Connection lists for \$49.95. ConnectSoft, 206/881-8251, 800/234-9497 (fax). —S. B.

Reader service no. 700

Eclipse Fax 6.0

If you have a fax-modem and are ready to sign on, try using Eclipse Fax 6.0 to send, receive, and manage your faxes. It handles incoming and outgoing faxes with aplomb, matching them to the names in your phone book. For instance, I use it to time-stamp, scan, and file to a specific directory any fax from a public relations firm, as well as hold outgoing faxes to distant friends until off-peak hours. You could even have it delete any fax from, say, your attorney. Eclipse Fax 6.0 lists for \$84.95, but I've seen it discounted as low as \$49.95. Phoenix Technologies, 800/452-0120. —S. B.

Reader service no. 701

KingCom 2.0

My computer gets so many COM-port conflicts that I've thought about sending it to a

psychologist, but I know I'll get better results from KingCom, The Windows Com Port Manager. KingCom handles all my fax and data traffic and resolves conflicts when more than one application tries to access the same communications hardware. I can manage up to nine applications and define rules for how my hardware responds to my data and communication programs. And there's no downtime while my modem sits on a couch. KingCom retails for \$49.95. E-Ware, 800/892-9950, 714/236-1390 (fax). —S. B.

Reader service no. 702

WinModem 4.0

SHAREWARE Ever wonder whether your internal modem is working? For a ten-dollar bill, you can put that information icon on your screen. WinModem looks like an external modem's front panel, complete with diodes twinkling on and off—and it



SHAREWARE ON CD-ROM

There's a new way to acquire shareware: collections on CD-ROM. These compilations are as diverse as they are massive—ranging from shareware designed for programmers to fonts, clip art, and games. My favorite shareware CD-ROM is Software Vault: The Emerald Collection. Not only is the selection diverse and current, but it offers two slick interfaces—DOS and Windows—to help you choose programs. Taking a different tack, CompuServeCD contains no shareware; it's a catalog of nearly every program available online. Tag a file, and the program logs on to CompuServe and downloads it.

More shareware CD-ROMs are available than we can list, but here are the best we've seen. Remember, though: Buying a CD collection doesn't mean you've paid for the share-

ware. If you continue to use a program, you must send in the registration fee. —S.B.

ASP Advantage

\$24.95

Association of Shareware Professionals
616/788-5131, 616/788-2765 (fax)

Reader service no. 743

CDRP

\$39.95

Shareware Overload Trio
617/494-5330, 617/494-6094 (fax)

Reader service no. 744

CompuServeCD

\$7.95 per disk

CompuServe Information Service
800/848-8199

Reader service no. 742

Shareware Explorer Volume 1-4

\$49.95

New Frontiers CD-ROMs

203/738-7667, 203/379-4184 (fax)

Reader service no. 746

Software Vault: The Emerald Collection

\$49.95

ADC

800/775-4232, 918/742-2022,
918/742-8146 (fax).

Reader service no. 741

Windows Shareware Gold

\$24.95

Digital Publishing Company

800/279-6099, 612/531-9812 (fax)

Reader service no. 745

lets you know instantly when you're online and whether the modem is sending or receiving. Available as WNMDM4.ZIP on PC World Online and other online services. Information Technology, CompuServe ID 70166,1152. —S. B.

Reader service no. 703

Data Management

AceFile

AceFile has what most people need in a Windows database program: network support, flat-file capabilities, business templates, snazzy two- and three-dimensional graphs and charts, DDE and Clipboard talents, and mail merge and label skills, to name just a few features. And while not truly relational, AceFile can join two files to make a third. It uses

dBASE-compatible files and can import and export data from 1-2-3, Symphony, and ASCII files. The program also has a macro language and recorder, a report designer, and a built-in phone dialer. AceFile lists for \$129, but I've seen it on sale for as little as \$49. Ace Software, 408/232-0300, 408/232-0305 (fax). —S. B.

Reader service no. 704

Ad Hoc Database Manager

✓SHAREWARE Okay, so you're not sure if you even *need* a Windows database—never mind shelling out any dinero to try one. For the price of a download, you can give this surprisingly nimble relational database manager a whirl. It took me less than five minutes to design a data entry form with the help of Ad Hoc's handy lookup tables, links to other databases, and fast search capabilities. Once I was in the table, a quick click of the right mouse button gave me access to the most common navigational tools, including those with the ability to modify the layout. It's available as ADHOC.ZIP on PC World Online and other information services; the registration fee is \$49.95. ExLogica, CompuServe ID 75136,1033; 303/933-8553 (fax). —S. B.

Reader service no. 705

FREE

FreeZip 1.12

True or false? You need to buy a user-friendly Windows program to manage your zipped (compressed) files. False, because FreeZip does the job—quickly, efficiently, and for free. FreeZip not only zips and unzips files in the background, but it lets you view the contents of zipped files, test the files' integrity, and recursively create directories in zipped files. Not bad for a freebie, even if it does require you to have PKZip on your system. Available as FREEZIP.ZIP on PC World Online and other online services. —S.B.

Fonts

FontMinder 2.0

Last week you purchased one of those massive collections of fonts on CD-ROM and installed 1000 fonts into Windows. But now you can't seem to remember what the difference is between Bodoni Bold and Bazooka Black. Besides, all those new fonts grab your system resources like a Hoover sucks dust. FontMinder 2.0 from Ares Software cleans up TrueType and PostScript Type 1 font collections (it supports ATM 2.5) and sweeps them into a slick control box from which you can install, uninstall, delete, print, archive, and preview them. The program's Font Packs

are especially noteworthy, letting you arrange your fonts into groups and assign them to specific documents. That way, you only have to run with the fonts you need for a particular job. FontMinder's suggested list price is \$80, but I've spotted it on a few occasions for a meager \$49. Ares Software, 415/578-9090, 415/378-8999 (fax). —P. S.

Reader service no. 706

Type Twister 1.0

Any designer worth an X-Acto blade knows how to use type as art—twisting, turning, and reshaping it for effect. By letting you tap into some of that knowledge, Type Twister gives you a new way to shape your words. Its 50 built-in designs come with effects, color schemes, and fonts carefully selected for visual appeal. When you're satisfied with a design, copy it to the Clipboard and paste it into your Windows word processor. Type Twister is an OLE 1.0 server, so you can insert its designs into any OLE 1.0 client, and it supports TrueType and PostScript fonts. Forget big, bold, and clunky—use Type Twister to add visual spice to brochures, mailings, presentations, and more. It lists for \$49.95. Aldus Corp., 800/888-6293, 619/558-6000. —P. S.

Reader service no. 707

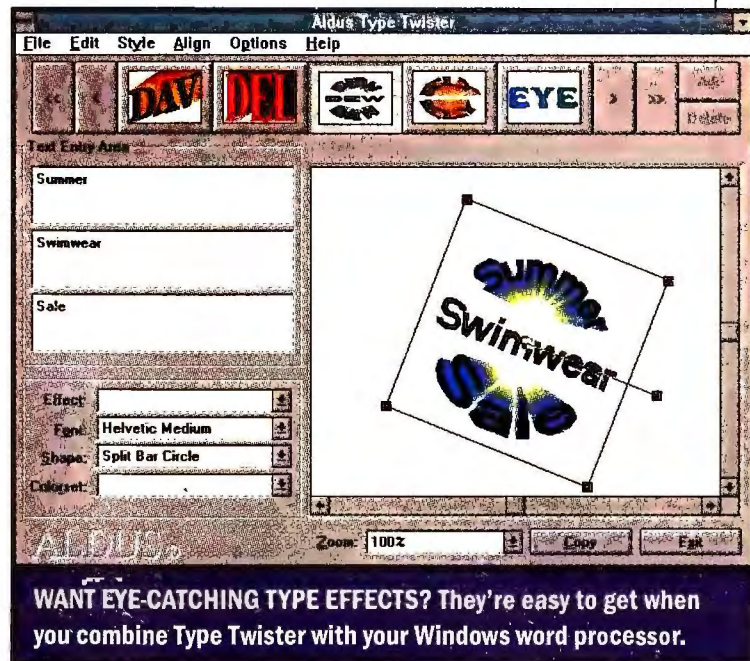

Job Search and Training

PFS: Resume and Job Search

If you're looking for a job, you probably don't have a lot of money to burn. For about \$32 on the street, PFS: Resume and Job Search can help you create your résumé by choosing from business, academic, technical, and recent-graduate templates, and filling in your characteristics with the built-in Windows word processor. It's then a simple matter to select a few action words from a glossary to spice it up, use the spelling checker to catch typos, and, with a single mouse click, print your brand-new résumé. And the Job Search Manager reminds you of important calls, mail merges records into follow-up letters, and provides reminders so you'll never forget appointments. The program lists for \$79.95, with a street price under \$40. SoftKey, 617/494-1200, 617/494-1219 (fax). —S. B.

Reader service no. 708

Professor Office

By far the best—and unfortunately



FREE

WinClock 2.0

The clock in Windows gets in the way, but WinClock 2.0 is so unobtrusive that it can stay on the screen all day and you won't even notice it—until you want to. Better yet, it monitors system resources and warns you if you drop below the 25 percent mark. At no cost, WinClock tells you the time, saves screen space, and keeps Windows crashes down to a level of mild annoyance. Available as WINCLOCK.ZIP on PC World Online and other online services. —P.S.

FREE

Shareware Reference Guide: Windows Edition Want to see what's hot on the shareware scene? Start with the Shareware Reference Guide, a thorough catalog in the form of a Windows Help file. If you need a certain type of shareware and can't find it in this article, check the Shareware Reference Guide. It's free for the asking and available as SRGWN.ZIP on PC World Online and other online services. —S. B.

charts and functions efficiently. As a bonus, Professor Office is bundled with AnyTime, a handy personal information manager. List price is \$49.95. Individual Software, 800/822-3522. —S. B.

Reader service no. 709

WinWay Job Interview for Windows

MULTIMEDIA Here's a quiz: What's worse than an IRS audit and more stressful than a visit to the dentist? Answer: a job interview. To make the process easier, WinWay Job Interview for Windows uses disembodied male and female interviewers who fire off tough questions, giving you a chance to practice bright and articulate answers. The program takes you through more than 18 categories of questions and offers an array of appropriate responses. Job Interview can use your computer's built-in speaker, but to get really authentic voices—as well as sweaty palms—you'll need a sound card and real speakers. The list price is \$69.95, but I've seen the program selling for just under \$50. WinWay Corp., 800/494-6929, 916/965-7878. —S. B.

Reader service no. 710

the most expensive—way to learn an app is with a real live tutor. If you can't afford such a luxury, you can always purchase a professor for just under \$50. Professor Office quickly brings you up to speed in Microsoft Word 6.0 for Windows and Excel 5.0. You'll get the inside scoop on how to take advantage of such Word for Windows features as templates, graphics, and printing, plus tips on using Excel

Office and Legal Documents

Descriptions Now 2.0

Managing people taught me one thing: Always make sure your workers know exactly what their jobs are and how to get them done. That means having solid job descriptions for each position—and that's where Descriptions Now saves the day. This DOS program includes a library of 2500 job descriptions that you can edit to suit your specific needs. Just fill out dialog boxes or select buttons to enter salary, supervisor, job code, education level, and other information. You can even cut and paste duties from one library entry to another to build customized descriptions. There's no law saying that your company needs written job descriptions, but they can help should a dispute arise. Descriptions Now 2.0 lists for \$149, but it's commonly priced around \$50. KnowledgePoint, 800/727-1133, 707/762-0333. —P. S.

Reader service no. 711

FREE

What Happened

It happens to me, to you, and probably to Bill Gates: Windows crashes. Figuring out why isn't always easy. That's why What Happened is so useful. The program monitors the resources you choose and logs them to disk at any interval you want. This process gives you a snapshot of what's happening in your system, helping you analyze potential problems. Available as WHAT10.ZIP on PC World Online and other online services. —S. B.



It's Legal 5.0

If you want to cover all your legal bases, try the latest version of this popular Windows barrister. The fill-in-the-blank forms are incredibly easy to use, and the CD-ROM leads you through an interview for all of the documents except a few planning worksheets. You can also export the forms as ASCII

files for editing in a word processor. The program now covers prenuptial agreements and offers a business planning worksheet, help for home buyers, and a memorial service worksheet (without the Kevorkian clause). As a bonus, the CD-ROM version includes a layman's law dictionary that explains legal terms in plain language. When the going gets tricky, It's Legal suggests contacting a lawyer. But for relatively simple contracts, offers of employment, personal legal affairs, and consulting agreements, the billable hours that you get from this program make its \$49 list price clearly an open-and-shut case. Parsons Technology, 800/223-6925, 319/395-9626, 319/395-0217 (fax). —P. S.

Reader service no. 712

Personal Finance

Microsoft Money 3.0

I'm off to see the wizards—Money's financial Wizards,

that is. They help me calculate savings goals, plan my retirement, compare loan rates, analyze mortgage scenarios, and take care of many more financial tasks. Electronic bill paying, banking, and investing also figure in the latest improvements to this Quicken wanna-be. Money 3.0 isn't as full-featured as Quicken 3.0, and its modemed electronic features cost extra (three different services, ranging from \$3.95 to \$17.95 per month), but the program gives its biggest rival a run for the money. This Windows package is easy on the wallet too, selling for just \$25 to \$30. Microsoft, 800/426-9400, 206/882-8080. —P. S.

Reader service no. 714

One-Write Plus 4.0

You may never need a bookkeeper if you use this sophisticated DOS-based business finance program. One-Write Plus handles customers and invoicing, vendors and purchasing, payroll, and inventory. It tracks as many as 1000 general ledger accounts on a cash or accrual basis. Comprehensive reporting for accounts, customers, vendors, and payroll takes just a few keystrokes. And

OS/2 ON A BUDGET

Everyone loves a bargain, and OS/2 aficionados are no exception. Here are five of my favorite OS/2 programs you can buy for under \$50. —*Lou Miranda*

BackMaster 1.1

If you just got a new tape drive and need some good, inexpensive backup software, try MSR's BackMaster. It supports all QIC-compatible drives and has an easy-to-use Presentation Manager interface (but alas, not one that takes advantage of the Workplace Shell). It works in the background, handles Extended Attributes and both FAT and HPFS partitions without a hitch, and can even restore OS/2 if your hard disk goes south. BackMaster lists for \$79.95, but I've seen it for \$49.95. MSR Development, 409/564-1862, 409/560-5970 (BBS), 409/560-5868 (fax).

Reader service no. 736

DeskMan/2

Want to customize your desktop? DeskMan/2 lets you do it in spades. You can password-protect folders, remove items from pop-up menus (don't you just hate that pesky Arrange item on the desktop menu?), and outlaw drag-and-drop to keep others from altering your desktop. DeskMan is also a complete Workplace Shell backup program, allowing you to restore your setup after a crash or copy it to another computer. And DeskMan even

comes with a utility for running multiple virtual screens. The list price is \$49.95. Development Technologies, 803/790-9230, 803/738-0218 (fax).

Reader service no. 737

Directory Manager/2

SHAREWARE Do you find OS/2's Drive objects slow and a tad clumsy? Directory Manager/2 is like Windows' File Manager on steroids. You can drag and drop files and use the right mouse button to bring up context-sensitive menus. Features include a text file viewer, a quick directory changer, macro commands, a command-line box, and a configurable tool bar. It also lets you create Program objects with two mouse clicks. All for a registration fee of \$30. Available as DM2101.ZIP on PC World Online and other online services. QB Software, P.O. Box 8016, Rochester, MN 55903, 507/252-1621 (BBS).

Reader service no. 738

JoeView

SHAREWARE Here's a bitmap viewer and manipulator with an attitude. JoeView handles all the common bitmap types (BMP, TIFF, JPEG, PCX, and GIF) and lets you view them one at a time or in an impromptu slide show. It also rotates, crops, and smooths images—and even changes their color mapping.



THREE OF THE BEST BARGAINS FOR OS/2: BackMaster does tape backups, JoeView displays and manipulates bitmaps, and DeskMan/2 helps you customize your desktop.

Registration fee is \$30. Available on PC World Online and other online services as JOEVIEW122.ZIP. Crunch Products, P.O. Box 370353, San Diego, CA 92137-0353.

Reader service no. 739

WipeOut; System Sounds

MULTIMEDIA For the ultimate in cheap thrills, both of these programs do wonders. WipeOut is a screen saver with more than 15 fun modules, including a space shuttle message carrier and an Asteroids-like game that lets you shoot down your icons. And if you have any After Dark modules, WipeOut can use those, too. System Sounds, in the meantime, lets you attach WAV files to nearly any actions you can perform in OS/2. The programs list for \$59.95 each, though I've spotted them for as little as \$44. BocaSoft, 407/392-7743, 407/392-1369 (fax).

Reader service no. 740

it can print whatever your business needs—from checks and invoices to 1099 and W-2 forms. The excellent audio tutorial cuts learning time. One-Write Plus lists for \$69.95, but I found it for \$49.99—about half the cost of competitors. NEBS Software, 603/880-5100, 603/880-5102 (fax). —*P. S.*

Reader service no. 715

Quicken 3.0 for Windows

The undisputed personal-finance champ is still Intuit's down-to-earth accounting program—as easy to use as a checkbook and not half as painful. The biggest improvement over version 2.0 is the Financial Calendar—designed especially for those of us who see a checkbook not as a payment reg-

ister but as a calendar of debt. I just drag a payment from a list of transactions, then drop it on the date I want to pay the bill. Another improvement is the Financial Planner, which displays a graph of your cash flow and net worth right below your register—a great planning tool when you're making tough financial decisions. With the \$69.95 list price discounted to \$40, buying Quicken 3.0 doesn't count as a tough financial decision. Intuit, 800/624-8742, 415/322-0573. —*P. S.*

Quicken Companion 2.0

I don't know how many times I've started to key my home and busi-

ness inventory into a database, only to lose heart after listing a few rooms of furniture and appliances. Quicken Companion 2.0 doesn't completely eliminate the drudgery,



YOU DON'T HAVE TO SPEND A FORTUNE on top-flight accounting and payroll help—not when you have One-Write Plus 4.0.

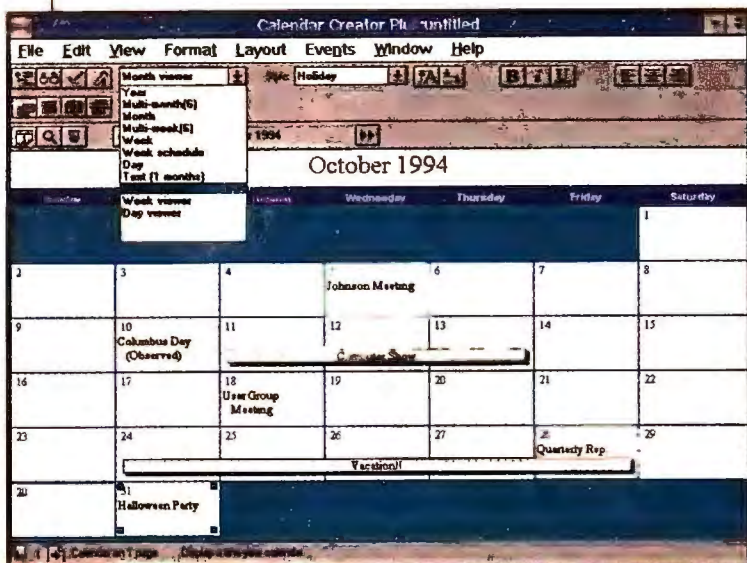

CALENDAR CREATOR PLUS lets you choose among 12 different ways of looking at your schedule.

but it does tie in with my Quicken 3.0 for Windows accounts. I get an accurate picture of my net worth, which helps during my annual insurance review. In addition, I use the stock quotes feature to dial into CompuServe (nonmembers dial a 900 number), grab market quotes for selected stocks and funds, then send the data to my Quicken accounts. Finally, Quicken Companion's accurate but simple tax estimator helps when you're planning that annual homage to bureaucratic bloat. The list price is \$34.95 (\$19.95 if you have Quicken 3.0). Intuit, 800/624-8742, 415/322-0573. —P. S.

Personal Information Management

Calendar Creator Plus 5.0

If you have to track a lot of events but you don't need all the features of a personal information manager (PIM), try Calendar Creator Plus—the easiest, most powerful calendaring program I've used. To begin with, I can print full-page calendars or choose from more than seven layouts, including a pocket-size booklet. I can also add zest to my calendars by importing from 12 graphics file formats in addition to full-page color or black-and-white photos. The program lets me set individual and recurring events in just about every way I can think of, and the CD-ROM version includes a clip art manager and over 2000 images. If you're networked, you can publish group calendars, combining lists from associates. The list price is \$79.95, but I've seen both the CD-ROM and floppy versions selling for just under \$50. SoftKey International, 617/494-1200, 617/494-1219 (fax). —S. B.

Reader service no. 716

Sidekick 1.0 for Windows

Remember Sidekick, Borland's great little pop-up PIM from the years before the acronym was coined? I'm happy to say it's back, complete with calendar, card file, and flat-file database—to say nothing of a quick dialer; to-do lists; a notepad; a report generator; and options for printing labels, address books, and notes. For quick one-click access, Sidekick adds an icon to your applications' title bars. But you'll have to buy quickly: The first million copies will

sell for \$29 apiece; after that, it's up to a list price of \$99, with a likely street price of \$69. Borland International, 800/331-0877, 408/431-1000. —S. B.

Reader service no. 717

continued on page 133



ACQUIRING SHAREWARE

Shareware is great. You get your software for a moderate delivery fee, try it out, and pay for it only if you like it. And what you pay is generally a bargain. How can you try out this shareware? If you have a modem, you can find all the shareware and freeware programs discussed here in one place. On the CompuServe account, type GO PCWORLD to get to the PC World Online forum. On America Online, use the keyword PCWORLD. Or call PC World's direct BBS at 415/974-7303. In any of these cyberspace connections, you'll find the programs we mentioned here in the "Featured This Month" library.

Of course, there are plenty of other electronic services and BBSs with good shareware connections. And if you don't have a modem, you can ask a shareware distributor to send you the programs on floppies for a small service charge. You can also buy shareware on CD-ROM or on floppies in some stores (see "Shareware on CD-ROM").

And don't forget, your local user group is a rich source of shareware. Most clubs have extensive libraries, and you can pick up programs at monthly meetings or through a members-only BBS. Check out the listings in this month's *Consumer Watch* or call the Association of Personal Computer User

Groups' locator number, 914/876-6678.

One more thing: You don't give away your labor for free, and neither do shareware authors. If you like a program, send in the registration fee. —S. B.

Online Services and BBSs

America Online
800/827-6364, 703/448-8700
Channel 1
617/354-3230 (BBS)
CompuServe
800/848-8199
Exec-PC
414/789-4210 (BBS)
Executive Network
914/667-4567 (BBS)
PC World Online
See page 12 for information on joining.

Shareware Distributors

EMS
301/924-3594, 301/963-2708 (fax)
PC-SIG
408/730-9291, 408/730-2107 (fax)
Public Software Library
800/242-4775, 713/524-6398 (fax)
Software Excitement
800/444-5457, 317/286-3182 (fax)
The Software Labs
800/569-7900



everything IS NEW.
nothing IS THE WAY it
WAS.

it's the wake-UP CALL
for a NEW way
of WORKING.
TIME TO rise and shine.

INTRODUCING 1-2-3 RELEASE 5. NOW THE LEGENDARY SPREADSHEET BRINGS MORE PEOPLE TO THE NUMBERS AND THE NUMBERS TO LIFE.

1-2-3® has always helped individuals become more productive. Now it goes to a new realm — workgroup productivity. With strengthened ties to Lotus Notes® and new, sophisticated routing features, workgroups are using 1-2-3 Release 5 to make decisions, reach consensus and explore possibilities.

No other spreadsheet has the features of 1-2-3 Release 5. Features that make everyday spreadsheet tasks easier. Features that help you move from task to task fluidly. Maximum productivity, minimum effort.

freedom
of MOVEMENT,
NOT
chains of COMMAND.

TAP THE POWER OF NOTES WHEN
YOU'RE IN 1-2-3. TAP THE POWER OF
1-2-3 WHEN YOU'RE IN NOTES.

Say you're working on the annual budget in 1-2-3. You can save your spreadsheet in Notes. Then share ideas and information with colleagues working on the same budget at the same time.

Any changes to your spreadsheet are automatically synchronized and distributed thanks to Notes replication technology. Plus Notes' security protects the integrity of your data.



When you're working in Notes and want to crunch numbers, prepare budgets or perform "what-if" analyses, you can launch into 1-2-3 with Notes/FX™ 1.1 — to get the power of 1-2-3 right in your Notes application.

Notes/FX goes beyond OLE to provide you with a dynamic two-way exchange of key information



between Notes and 1-2-3. So you can roll that 1-2-3 information back into any Notes application.

**POWERFUL WORKGROUP FEATURES
EVEN WITHOUT NOTES.**

1-2-3's powerful Version Manager™ lets each person in your workgroup save multiple sets of charts to any name range. So you know the who, what, when and why of every change all the time.

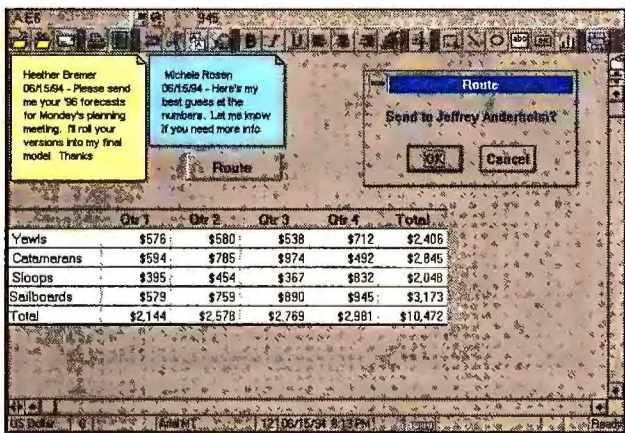

1-2-3's Range Routing lets you share data with colleagues—sequentially or all at once—collecting their comments and input into a single document.

Plus, unlike other spreadsheets, 1-2-3 can designate particular ranges for comment or review by particular users, rather than routing the entire worksheet. Range Routing lets you mail the spreadsheet range to workgroup members for input, track progress, then roll everyone's ideas back into your file, complete with comments and changes tracked as versions.

1-2-3 Release 5 worksheets and ranges can be routed using either VIM or MAPI based e-mail and can be routed either serially or in parallel.

**MAXIMUM PRODUCTIVITY,
MINIMUM EFFORT.**

1-2-3 Release 5 is packed with innovative new features designed to help you get more done with less effort.

SmartMasters™ are predesigned and customizable templates of everyday business forms — like expense reports, invoices and purchase orders — with built-in intelligence to guide you through common tasks

in record time. Or create custom SmartMasters for yourself or your workgroup.

With Lotus Maps you can create instant maps of geographic data. Select a range of data and watch 1-2-3 Release 5 create the appropriate map with color-coding based on data ranges. 1-2-3 Release 5 ships with maps for the world by country, U.S. by state, Canada by province, Europe, Mexico, Japan, Taiwan and Australia.

1-2-3 Release 5 features seamless integration with Lotus Approach® database to easily create data entry forms and generate reports and mailing labels.

With Fast Format you can apply the formatting you've designed for one range to any other range in the worksheet— with one click of the mouse.

One-Step Charting lets you build a chart complete with labels, titles and legends, all in a single step.

Drag-and-Fill fills in ranges from other documents in just one step. And our improved OLE 2.0 Drag-and-Drop lets you move copy or data across worksheets or files fast.

Multi-page Print Preview lets you view up to nine spreadsheets on your screen before you print.

Taken all together, the new 1-2-3 is loaded with enhancements that make getting the job done a whole lot easier—alone or in a workgroup. And 1-2-3 Release 5 gives you the best compatibility with 1-2-3 for DOS of any spreadsheet. To learn more about 1-2-3 Release 5, visit your Lotus

Authorized Reseller or call **1-800-TRADE-UP, ext. A139*** for a free demo disk. A 1-2-3 upgrade costs \$119.**

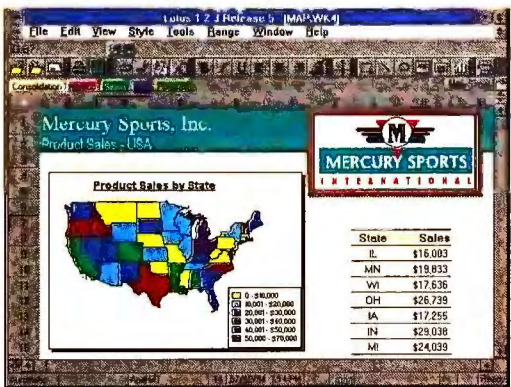
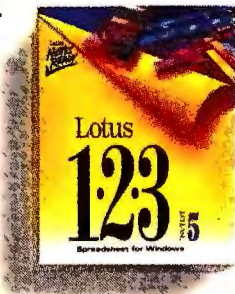

1-2-3 Release 5 features Lotus Maps. It's the easiest, most effective way to analyze your spreadsheet data geographically.

Lotus
Working Together™

NEW SMARTSUITE 3.0. A MAJOR RELEASE TO HELP YOU AND YOUR TEAM WORK TOGETHER.

To work better people need powerful desktop applications, built for both individual and team productivity. SmartSuite® 3.0 is exactly that. It's the best suite for this new way of working because it's the only suite built to optimize Lotus Notes.

The applications that make up SmartSuite have been upgraded in some very important ways—so they work harder and work together better than ever.

1-2-3 Release 5 is packed with new features like SmartMasters spreadsheets templates, Lotus Maps for geographic visuals of data, Smart Assistants to guide you, seamless integration with Approach database, Range Routing for



mailing spreadsheet ranges, OLE 2.0 Drag and Drop, and, of course, Lotus Notes Integration.

The new Lotus Approach 3.0 offers unprecedented ease-of-use, PowerClick™ reporting, X10™ technology (our new, exclusive, speed-optimized architecture) and the easiest-to-design forms, mailing labels and cross-tabs on the market.

Ami Pro® 3.1 offers powerfully fast word processing (49% faster than Word, 103% faster than WordPerfect®), low memory/hard disk requirements (4MB RAM, 15MB for complete installation), with proofing tools, collapsible click and drag outlining, revision marking, powerful macro language and automatic list renumbering. There are over 55 predesigned style sheets for memos, faxes, reports and more. Built-in charting & in-context

drawing tools. Ami Pro also seamlessly imports documents from other word processors.

Freelance Graphics® 2.1 features task and industry specific SmartMasters, a unique 3-step process to create presentations, charting and drawing, presentation management and improved import/export capabilities.

And Organizer™ 1.1 offers easy linking for cross-referencing, flexible printing, group scheduling and nifty integration with Ami Pro so you can create monthly calendars in Ami Pro from Organizer appointments.

SMARTSUITE 3.0 IS A BETTER INTEGRATED SUITE ACROSS THE BOARD.

The integration in SmartSuite begins with a consistent look and feel across applications—they share a common user interface, menus, SmartIcons® and a Live Status Bar.

SmartCenter, the headquarters for cross-application services, is always there to help you switch or launch applications. You can customize its icon palette into the configuration that's most convenient for you.

SuiteAnswers are cross-application help tools which include a SmartSuite Guided Tour and task-oriented Help Cards—plus the new ScreenCam™ for creating audio/visual "screen movies." It's the only help service in Windows™ that stays up as you move between applications.

Smart Assistants are your step-by-step guide through common tasks.

And our powerful 1-2-3/Approach database integration lets you analyze and format 1-2-3 data, taking full advantage of Approach's easy-to-use

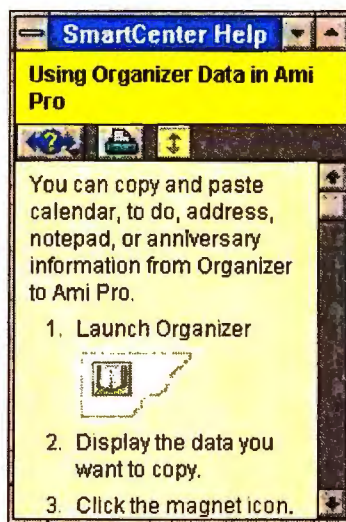

Help Card, one of SmartSuite's powerful help tools, guides you through cross-application tasks.



SmartCenter is always there to help you launch applications or switch between them. And Bubble Help is right there for you—all you do is point.

SuiteAnswers menu



forms and reports,
dynamic crosstabs to
pivot rows and columns
and tools for creating summaries

Lotus Authorized Reseller or for a comprehensive
multimedia overview call 1-800-TRADE-UP,
ext. A140* for the free Lotus Product Gallery
CD. A SmartSuite upgrade costs \$299.^{††}



**SMARTSUITE, THE NOTESREADY
SUITE, EXTENDS THE DESKTOP
TO THE WORKGROUP.**

the COMMITTEE IS dead. long live the TEAM.

SmartSuite 3.0 includes powerful workgroup enhancements. But for an even higher level of workgroup capability, just add Lotus Notes and see what happens:

Combined with Lotus Notes, 1-2-3 Release 5 becomes a model management system that lets team members search a library of worksheets.

Add Notes to Ami Pro 3.1 and it becomes a real "workgroup processor." Use the built-in Notes database for efficient, secure document sharing and tracking. And you can format your Notes or cc:Mail® messages directly in Ami Pro.

Approach 3.0, the top-rated Windows database, becomes a shared reporting, forms and analysis tool. Its advanced integration with Lotus Notes lets you build sophisticated, information-intensive workgroup applications and join Notes data to other types of databases, from dBASE to SQL.

And Freelance Graphics 2.1, used with Notes, becomes a presentation storage system, a library of past presentations, which a team can browse and pull from to create new ones.

For more information on SmartSuite Release 3.0 and each of the 5 top applications that make up SmartSuite, visit your

Lotus
Working Together

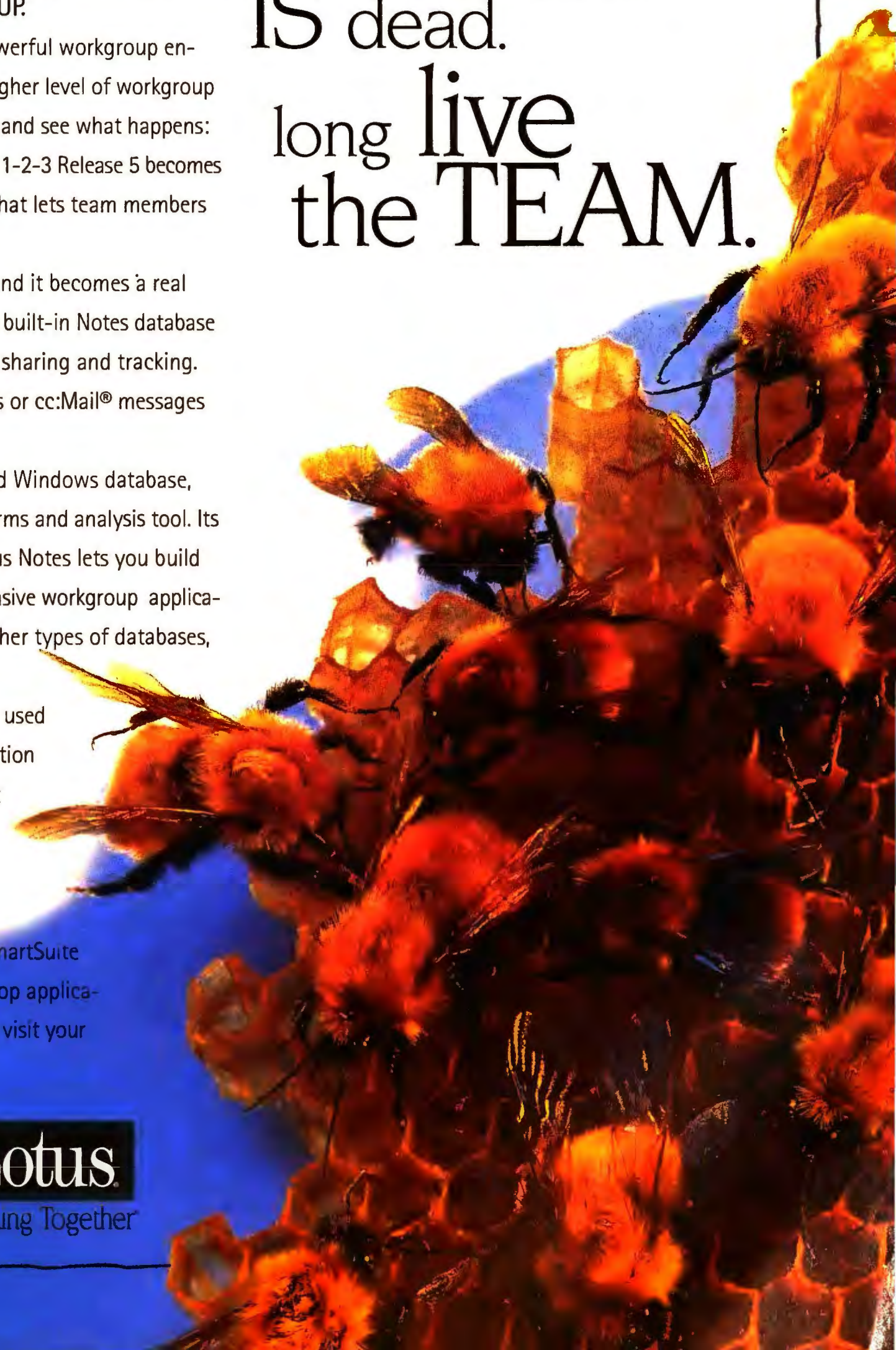

SMARTSUITE 3.0

SmartCenter
(to move between applications)

SmartMasters
(for predesigned templates)

Fast Format
(apply styles throughout documents)

ScreenCam
(to put your ideas in motion)

Smart Assistants
(to guide you)

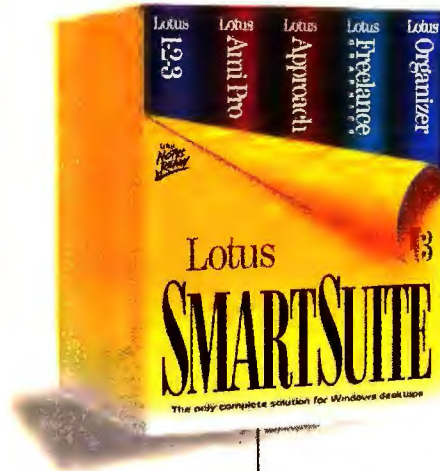

Configurable Single Install
(for easy one-step installation)

Small Footprint On Your PC
(the most efficient suite available)

1-2-3/Approach Integration
(database power in your spreadsheet)



1-2-3 RELEASE 5 SPREADSHEET

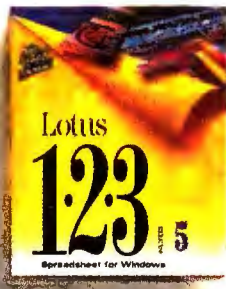

SmartMasters
(useful predesigned templates)

Lotus Maps
(geographic visuals of data)

Lotus Approach Integration
(for extra database power)

Smart Assistants
(to guide you)

Range Routing
(for mailing spreadsheet ranges)

Direct Access To
Database Files
(open dBASE and Paradox®
files directly into 1-2-3)

OLE 2.0 Drag-And-Drop
(move or copy data, with
visual mouse cues)

APPROACH 3.0 DATABASE



PowerClick Reportwriter
(for wysiwyg design)

Smart Assistants
(to guide you)

InfoBox
(instant on-screen
manipulation)

X10 Speed Architecture
(for blazing speed)

Lotus 1-2-3 Integration
(for working with 1-2-3)

PowerKey™ Technology
(for direct access to
existing data)

Dynamic Crosstabs
(for drag-and-drop
analysis)

AMI PRO 3.1 WORD PROCESSOR

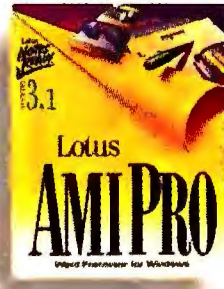

New Proofing Tools
(for easy document proofing)

Collapsible Click-And-
Drag Outlining
(simplifies organization)

Revision Marking
(edit documents without
confusion)

New Style Sheets
(more professionally
designed templates than ever)

Text Styling
(make your e-mail
look better)

WordPerfect Switchkit®
(the move from DOS
is painless)

Stick-It Notes
(add comments and
messages)

FREELANCE GRAPHICS 2.1 PRESENTATION GRAPHICS

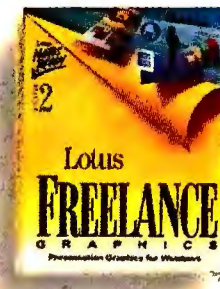

Unique Three-Step Process
(for quick and easy
presentations)

One-Click Charting
(access a library of charts and
drawings with one click)

Page Sorter
(presentation management
at a glance – review and
rearrange with ease)

Import/Export
(more file formats than
ever – including
Harvard/DOS and
PowerPoint® 3.0)

ORGANIZER 1.1 PERSONAL INFORMATION MANAGER

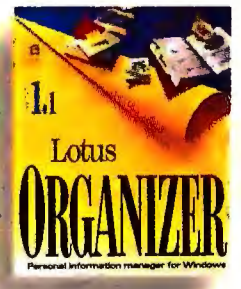

Easy Linking
(makes cross-referencing
simple)

Flexible Printing
(for your manual planner,
mailing labels from your
address book)

Group Scheduling
(use with cc:Mail to set up
meetings with anyone on
your WAN or LAN)

Real Time Access
(instantly view co-workers'
busy and free time)

how the NEW SMARTSUITE 3.0 HELPS workgroups work.

The new SmartSuite 3.0. Featuring major new releases of 1-2-3, Ami Pro, Approach database and Freelance Graphics – plus the popular and powerful personal information manager Organizer – this is the ultimate integration of your most important desktop tools. For more information on SmartSuite Release 3.0 and each of the 5 top applications that make up SmartSuite, visit your Lotus Authorized Reseller or for a comprehensive multimedia overview call 1-800-TRADE-UP, ext. A140* for the free Lotus Product Gallery CD. A SmartSuite upgrade costs \$299.**

Lotus
Working Together

*In Canada call 1-800-GO-LOTUS. **\$119 suggested retail upgrade price. *NSTL, May 1994. **\$299 promotional price available while supplies last. ©1994 Lotus Development Corporation, 55 Cambridge Parkway, Cambridge, MA 02142. Lotus, Lotus Notes, 1-2-3, Approach, Ami Pro, cc:Mail, Freelance Graphics, SmartSuite, SmartIcons and Working Together are registered trademarks and ScreenCam, PowerClick, Notes/FX, Version Manager, SmartMasters, Organizer, PowerKey, X10 and NotesReady are trademarks of Lotus Development Corporation. WordPerfect and Switchkit are registered trademarks of WordPerfect Corporation. PowerPoint is a registered trademark and Windows is a trademark of Microsoft Corporation. Paradox is a registered trademark of Borland International, Inc.

Time and Chaos 4.04

✓SHAREWARE Making order out of chaos is the work of physicists and chambermaids, but nothing beats Time and Chaos for straightening out my crazy workday. This program shows my critical, time-dependent information—a to-do list, appointments, a telephone book, and a calendar—all on a single, neat Windows display. The right mouse button brings up other features, including a notepad, an envelope printer, and a link to my word processor. I can create reports from almost every Time and Chaos component and connect them via DDE to Excel. I'll bet if Einstein had used a computer, he'd have Time and Chaos up on screen. Available as TCHAOS.ZIP on PC World Online and other online services; the registration fee for the program is \$29.95. Isbister International, 214/495-6724, 214/530-2762 (BBS). —S. B.

Reader service no. 718

Publishing and Presentations

AdMaker 3.5

✓SHAREWARE It's easy enough to have the local quick-print shop make a small display ad for your business. But if you do it more than once, use this super-quick Windows ad designer instead. AdMaker's interface seems quirky at first, but I came to appreciate the small preview window and accessible tools. In less than 30 minutes—about what it takes me to drive to the print shop and back—I created a suitable 6-by-4-inch ad. AdMaker prints camera-ready copy, complete with crop marks and customer-approval lines. Maybe my print shop should get a copy. Available as ADMAKE.ZIP on PC World Online and other online services; registration fee \$30. OsoSoft, 805/528-1759, 805/528-3074 (fax). —P. S.

Reader service no. 719

CompuWorks Publisher 1.0 for Windows

I've created a few newsletters and advertisements with WinWord 6.0, but I've always yearned for something better. Trouble was, I didn't yearn enough to spend big bucks for a dedicated desktop publishing package. CompuWorks Publisher solved my dilemma with simple tools and a rock-bottom price. Don't get me wrong—this is no QuarkXPress or PageMaker; it's not

even a Microsoft Publisher. But CompuWorks Publisher is good enough for my modest needs. This Windows program uses a frame model to compose its pages, and it lets me easily load stories and pictures into my documents. While it lacks some essentials (an Undo command, for example), the program's list price of \$49.99 rates a headline. WizardWorks, 612/559-5140. —P. S.

Reader service no. 720

Print Artist 2.0

Designing an informative mailer, an attractive letterhead, or a personal greeting card doesn't require a \$500 desktop publishing program. Put Print Artist on your electronic easel and you don't even have to make a lot of design decisions—just pick one of the program's pre-designed documents and edit it to your liking. Or you can start with a blank template and insert your own art and text if you're so inclined. Print Artist supports TrueType and PostScript Type 1 fonts and includes a library of more than 700 graphic images. You can also import BMP, TIFF, EPS, GIF, or Print Shop files. All this plus sophisticated special effects, an easy-to-understand interface, a well-written guide to effective design, robust performance, and a list price of \$49.95. It's almost like printing money. Maxis, 800/336-2947, 510/254-9700, 510/253-3736 (fax). —P. S.

Reader service no. 721

Visio Express

If it's true that a picture is worth a thousand words, then my stick-figure dabbling is like drawing in a foreign language. But Visio Express changes all of that, with drag-and-drop stencils and rock-steady integration with Microsoft Office applications. Using the Visio Express button on my WinWord tool bar, I don't give a second thought to drawing a map, creating a flowchart, or designing informative graphics to

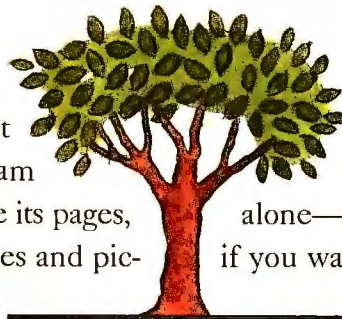

FREE

No Edlin

No Edlin is a 64K DOS text editor with a few nice word processing features. You get word wrap, search and replace, document and paragraph formatting, multiple resizable windows, and even cut-and-paste editing using a mouse and standard keyboard commands. No Edlin also runs your favorite spelling checker—find a free one, and the whole deal won't cost you one red cent. Available as NE20.ZIP on PC World Online and other online services. —P. S.

help communicate my ideas. I especially like the program's stencil metaphor. This OLE 2.0 server doesn't run as a stand-alone—you need Visio 2.0 for that—but if you want a robust replacement for the

weak drawing tools in Word for Windows or Excel, this is it. Visio Express retails for just under \$80, but I found it for around \$48. Shapeware, 800/446-3335, 206/521-4500. —P. S.

Reader service no. 722

Spreadsheets

JQCalc for Windows

✓SHAREWARE Now here's something you don't see every day: a spreadsheet that's small enough to fit on a floppy. Weighing in at a little over 600K, JQCalc offers all the basic worksheet functions and editing tools, along with column alignment and a helpful AutoSum feature. It has automatic or manual recalculation, a reasonable print preview, and an adequate 10,000-cell worksheet. When you send in your \$36 registration fee, you'll get 3-D graphics as well. One negative: JQCalc uses its own file format and doesn't import or export to anyone else's. You'll find the program as JQC1-0.ZIP on PC World Online and other online services. JQL, CompuServe ID 73062,2642. —S. B.

Reader service no. 723



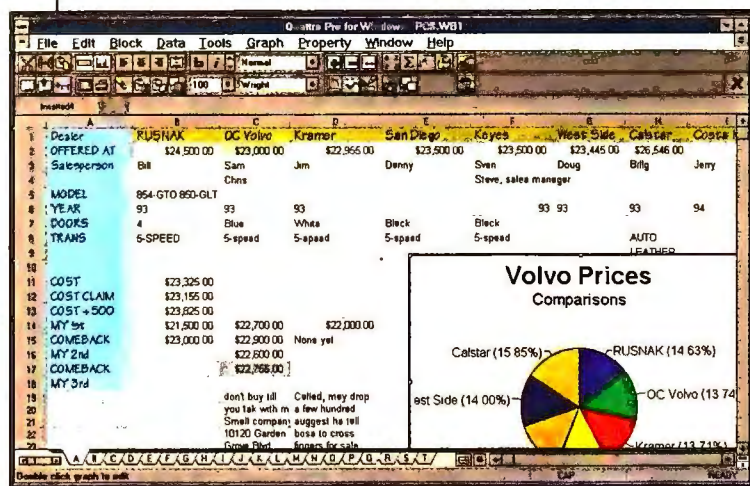

A FULL-FEATURED SPREADSHEET FOR LESS THAN \$50?
Amazingly enough, WordPerfect-Novell's Quattro Pro for Windows—one of the most powerful spreadsheets around—costs less than one seat at a Broadway show.

Judy's TenKey 3.0

✓SHAREWARE I often need a number cruncher more powerful than the calculator that comes with Windows—hey, that's not asking for much—but I don't want to load a full spreadsheet. My solution? I whip out Judy's TenKey, a stunningly powerful calculator with financial, scientific, statistical, and plain old adding-machine functions. I can save or print the scrolling history tape, and to make my life easier Judy's TenKey stays on top for quick calculations. The only thing missing is a WAV sound of numbers crunching. And to Judy I say, "TenK you for writing it."



Available on PC World Online and other online services as 10KEY.ZIP; the registration fee is \$17.70. PSL, 800/242-4775, 408/244-0744. —S. B.

Reader service no. 724

Quattro Pro 5.0 for Windows

For many users, *PC World* Best Buy Quattro Pro for Windows is the best spreadsheet on the market. It was priced at \$99.95 when we cited it last February; that it now lists for less than \$50 is nothing short

of miraculous. Quattro Pro offers so much, I can only scratch the surface: three-dimensional notebooks with tabbed pages, a superb data modeling desktop, valuable speed bars for often-used commands, access to formatting features with the right mouse button, and Experts to get you through complicated tasks. By the time you read this article, Quattro Pro should be a Novell product, and it should still be selling for a list price of \$49.95. WordPerfect, the Novell Applications Group, 800/451-5151. —S. B.

Reader service no. 725

Utilities

K-Free 5.11

✓SHAREWARE If you've ever had Windows crash because of low resources, you know it's important to keep track of your system's status. That's why you need K-Free, a slick memory- and disk-monitoring program. K-Free watches your computer and reports the free disk space on all drives, the number of tasks running, the available memory, and the percentage of free system resources. If you drop too low for comfort, an alarm sounds. To keep your desktop's clutter down, you can reduce K-Free to an information-laden icon and bring up the details only when you need them. Available as KFREE.ZIP on PC World Online and other online services; registration fee \$20. Dragon's Eye Software, 214/221-1530; CompuServe ID 76057,101. —S. B.

Reader service no. 726

Plug-In 2.10 for Windows

✓MULTIMEDIA **✓SHAREWARE** Plug-In is a snappy enhancement for Program Manager that doesn't make a dent in your wallet or your hard disk. The program's many features include nested groups, a scheduler with alarms, title-bar displays showing system info and resource alerts, and custom cursors. A handy PowerButton attaches to any Windows application you're using, so access to Plug-In—and other Windows apps—is never more than a mouse click away. And there's more:

sound support with talking clocks, a history of File•Run commands, and a screen saver shortcut key. So download Plug-In as PLUG-IN21.ZIP on PC World Online and other online services (registration fee \$20)—and see why I'm so excited. Plannet Crafters, 404/998-8664, 404/740-8583 (BBS), 404/740-1914 (fax). —S. B.

Reader service no. 727

PrintSwitch 3.0

✓SHAREWARE Switching printers or preparing to send a fax always used to mean a tedious trip to the Windows Control Panel or an application's printer setup menus. That's why I'm delighted with PrintSwitch 3.0, an ingenious little utility that lets me instantly change my default printer, toggle the paper orientation, and switch Print Manager on and off. PrintSwitch is available on PC World Online and other online services as PSW30D.ZIP; registration fee \$10. Graphic Impact, 805/378-7232, 805/482-6213 (fax). —S. B.

Reader service no. 728

Un Installer 2.0

Everyone's got to do it eventually: Uninstall a Windows application. But figuring out which files are safe to erase is a messy and sometimes frightening affair. Well, the job is a lot easier than it used to be, thanks to Un Installer. This program rids your system of unused display drivers and Windows fonts, and it does a decent job of finding and removing orphaned programs, DLLs, and duplicate files—all with plenty of 'Confirm all deletions' safeguards. It's really simple: If you use Windows, you've just got to own the Un Installer. The program retails for \$69.95, but I've seen it sold for as little as \$40. MicroHelp, 800/922-3383, 404/516-0899. —S. B.

Reader service no. 729



DON'T REPLACE PROGRAM MANAGER. Let Plug-In for Windows improve it instead.

FREE

Windows Editor 2.01

Notepad is like the weather—everybody complains, but nobody does anything about it. Well, almost nobody. Harry Gensler at Loyola University in Chicago has created Windows Editor 2.01, which lets you set different colors for Notepad windows and gives you better control over fonts, tabs, word wrap, and other editing niceties. Available as WED201.ZIP on PC World Online and other online services. —P. S.

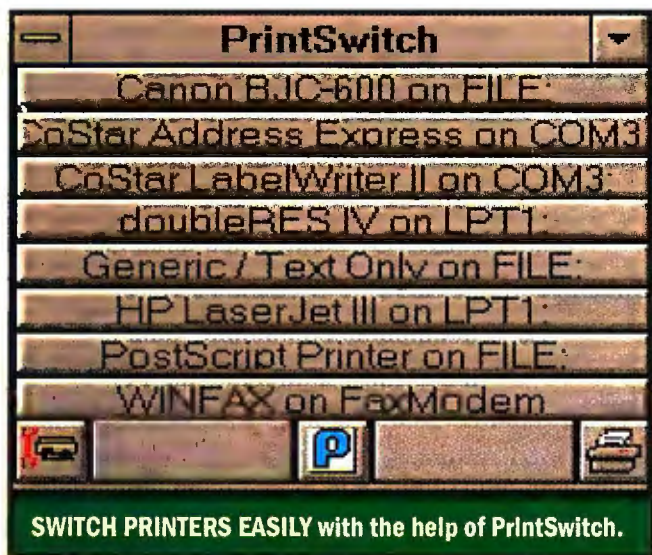

Word Processing and Text Editing

Boxer 6.0a

✓SHAREWARE Boxer made it into last year's "Great Software Under \$50" (April 1993), and since then the program has added more than 75 features. It's still a first-rate DOS text editor, but now it's gone far beyond that. With undo and redo commands, a built-in calendar, a calculator, line drawing tools, full mouse support, drop-down menus, and the capability to open multiple files, Boxer can be a fine laptop word processor, a program editor, or a batch file viewer and creator. Keyboard commands can mimic those of Microsoft Word for DOS, WordPerfect, WordStar, and other applications, cutting learning time way down. You can even associate specific configurations with file extensions. Available as BOXER600.ZIP on PC World Online and other online services; registration fee \$35. Boxer Software, 800/982-6937, 603/924-6602, 603/924-4471 (fax). —P. S.

Reader service no. 730

LetterPerfect

Maybe you don't need a \$300 word processor with style sheets, WYSIWYG display, autoformat, Intellisense, and all the other video claptrap and featuritis that have turned your 340MB hard disk into a dedicated electronic typewriter. Maybe what you need is a hearty document maker with all the write stuff—and LetterPerfect delivers, with a spelling checker, a thesaurus, limited graphics import support (WPG format only), macros, and mail merge capability. Hardware requirements are minimal—a 286 (remember those?) with a hard disk will do. File import is limited to ASCII and WordPerfect 4.2 and 5.1, and font support is whatever your printer can give you; but

even with those sacrifices, such a strong word processor that lists for only \$79 (and is available on the street for \$36) deserves note. WordPerfect, the Novell Applications Group, 800/451-5151. —P. S.

Reader service no. 731

Perfected 3.0

This WordPerfect 6.0 for DOS add-on solves several nagging office problems. It addresses letters and creates

invoices without ever forcing you to leave WordPerfect. What's more, it makes it easier to use some of the

word processor's more powerful features. Perfected acts as a message center, address book, and document manager, and you can use a hot key to make it pop up within WordPerfect. If you need to address a letter, Perfected finds the right address and inserts it into your text. It also gives you financial forms with calculations, fax cover sheets, a way to save boilerplate passages, and more. It lists for \$59.95, but I've seen it on sale for \$39. Version 2.0 (for WordPerfect 5.1) costs the same. Niad Corp., 800/263-5833. —P. S.

Reader service no. 733

WinEdit Lite 3.0

For about \$30, you can ditch that sorry Notepad for good. WinEdit Lite is a text editor with all those wonderful user-interface features—like an icon bar of common commands and the ability to open multiple files—that are found in real applications but missing from Notepad. WinEdit Lite also has what you need in a text editor: search and replace, quick jumps between windows, and an easy way to reload your most recent editing jobs. Preference settings give you better control over this writing tool than Notepad ever dreamed of. The list price is \$29.95. Wilson WindowWare, 800/762-8383, 206/938-1740, 206/935-7129 (fax). —P. S.

Reader service no. 734

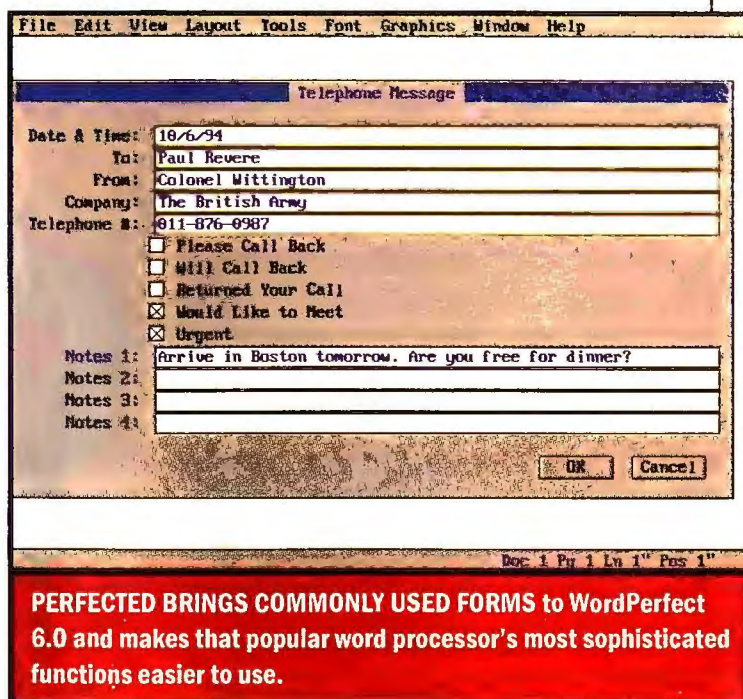

WinProof 1.0

✓SHAREWARE If your syntax resembles a space alien's first attempt to contact Planet Earth, your memos and reports won't have their intended effect. Before you take that report to your leader, run it past the *tsk-tsk* language maven in WinProof. You can easily configure the program's 44 checkpoints, which cover common grammatical, punctuation, and stylistic rules. WinProof supports interactive editing, so you can correct errors right from your word processor. Or if you

like, you can have WinProof check a file and prepare a report for you to read later. And if you decide to bend the rules of language a little, you can comment on your reasons—just in case anybody asks. WinProof is available as WINPRO.EXE on PC World Online and other online services; registration fee \$45. Intellect Systems, 206/226-0429. —P. S.

Reader service no. 735

Steve Bass is a contributing editor for PC World. Peter Scisco is a writer based in High Point, North Carolina. Lou Miranda is an OS/2 programmer and consultant who is based in Minneapolis-St. Paul.

For more information on all products in this article, circle reader service no. 905.

FREE

RunApp
 Although I live and work in Windows, there are times when I just need to get out. I don't like hanging around, either. RunApp sits almost invisibly at the bottom right of the screen. In its tiny window I can type any of several commands: "dos" to exit to DOS, "exitw" to exit Windows without confirmation, "restart" to exit Windows and restart it, and so on. If a DOS program's directory is on your path, you can launch it by typing its name. Available as RUNAPP.ZIP on PC World Online and other online services. —P. S.

The ultimate anti-stress

IBMPC
Direct



Machine. CustomerFit for you.

You really aren't asking for too much. Just a computer that's built with attention to detail, engineered with quality and integrity. A PC that does what you need it to, not less. All in a system that will keep you up and running, year after year.

Quality. Reliability. Support.
The extra value built into every IBM ValuePoint.TM We use rigorous vibration, temperature, power, humidity and packaging tests to insure that your IBM system runs as meticulously as it was engineered. For example, the temperature cycling tests take PCs from 23° F to 140° F in just 10 minutes. Not once, or twice. But repeatedly, for days.

The point is, all this testing works. A recent *PCWorld* review compared the IBM ValuePoint 433DX reliability with eight competitive systems. The IBM had the lowest annual failure rate.

Take a closer look at the ValuePoint Performance Series. You'll see the difference. Finding the right computer may not be easy. But when you look closely, you'll find that the ValuePoint Performance Series delivers a number of powerful differences.

Performance exactly the way you want it. That's the whole idea behind CustomerFit. Start with an architecture that's tailored to today's more complex, more sophisticated graphics-driven applications. The Performance Series incorporates 64-bit local bus graphics – which increases the graphics performance up to 50%.



New 3-year limited warranty.³

Our superior service includes one year of onsite support anywhere in the U.S. During the second and third year, we cover both parts and labor, unlike some competitors who cover only parts. And with HelpWare®, when you need to talk to us we're always there, 24 hours a day, 7 days a week.

Call us today.

We're ready to listen, to help you create the IBM system that's CustomerFit for your business.

Take a closer look. You'll see the Performance Series advantage.

**For Added Value
ValuePoint 433SX/Sp**

\$1819

IBM Credit Lease
\$64/month¹

For more power:

- Intel® 486SX/33MHz chip

For more flexibility:

- Upgradable to Pentium™ OverDrive™ or Intel 486DX4/100MHz chip
- Enhanced IDE 270MB² HD (upgradable to 4 hard drives of up to 2GB each)
- VESA local bus
- 4MB RAM (expandable to 128MB)
- SpaceSaver with 3 slots, 3 bays
- Plug and Play enabled
- Energy Star Compliant¹¹

**For Added Performance
ValuePoint 100DX4/Dp**

\$3189

IBM Credit Lease
\$113/month¹

For more power:

- Intel 486DX4 chip with a 100/50MHz clockspeed
- Math coprocessor
- 256K L2 cache

For more flexibility:

- Upgradable to Pentium OverDrive¹
- Enhanced IDE 728MB HD (upgradable to 4 hard drives of up to 2GB each)
- VESA local bus upgradable to PCI with Selectabus technology
- 8MB RAM (expandable to 128MB)
- Desktop with 5 slots, 5 bays
- Plug and Play enabled
- Energy Star Compliant¹¹

For better graphics: 1MB Video Memory (upgradable to 2MB) ■ 64-bit VESA local bus graphics ■ 14V Color Monitor with a maximum diagonal viewable screen size of 13"

Also standard: IBM Enhanced 101-Key Keyboard and Mouse ■ 3-year limited warranty³ ■ 30-day moneyback guarantee⁴ ■ DOS & WindowsTM preloaded



Call us, we're open 8am-10pm Monday-Friday and 9am-5pm Saturday (Eastern Daylight Time)
In Canada call 1 800 465-7999

**IBM^{PC}
Direct**

1 800 426-7508

For small business with

IBMPC
Direct



IBM®

big ambitions.

The new IBM PC Server.
Performance and price that's tailored for your business. We asked what you wanted. And your answer was very clear. You wanted IBM quality in a network server that offered industry-standard technology, with open architecture. And you wanted it affordable, reliable and easy to service.



To insure industry-wide compatibility with the new IBM PC Server, we've tested it with the most popular LAN add-ons and peripherals.

IBM quality and reliability.
Backed by IBM HelpWare. Of course, all IBM PC Servers are covered by IBM's industry-leading three-year limited warranty with onsite service and 24-hour, around-the-clock telephone assistance from the IBM HelpCenter®. You also have access to our 24-hour bulletin board and automated fax support.

Call today. Our network specialists, the NET Select™ Team, will help you select the server that best fits your business.

**Buy an IBM PC Server
 and save \$150 on the purchase
 of any ValuePoint
 Performance Series System.**

(Offer expires Oct. 31, 1994)

*Memory upgrades may be manufactured in Japan, Italy, Germany, Korea, U.S.A., Ireland or Canada.

To order call today!

1 800 426-7508

IBM PC Server

\$3099

IBM Credit Lease \$110/month¹

For more power:

- i486DX2/66MHz
- Integrated math co-processor
- Upgradable to Pentium OverDrive™ or the Intel 486DX4/100MHz processor
- 256KB of L2 cache

For more flexibility:

- 728MB² hard file
- 2 IDE drive controllers (1 enhanced PCI, 1 standard IDE)
- 8MB RAM (expandable to 128MB)

- 9 bays, 9 slots (8 available I/O slots: 5 EISA/ISA and 3 PCI)
- Support for most popular network operating systems including versions of: IBM OS/2® LAN Server, Novell® NetWare®, Microsoft® NT, SCO Unix, and Banyan VINES

For more value:

- IBM Enhanced 101-Key Keyboard
- 300-watt power supply
- 3-year onsite³ limited warranty
- 30-day moneyback guarantee⁴

Add these popular options to CustomerFit your complete IBM PC Server system.

| | |
|--|-------|
| *Additional 8MB RAM | \$470 |
| Additional 16 MB RAM | \$930 |
| Additional 728MB IDE Drive | \$525 |
| ISA® Ethernet 10BaseT/2/5 Adapter | \$108 |
| ISA Ethernet 10BaseT Adapter | \$89 |
| ISA Token-Ring 16/4 Adapter | \$408 |
| Netware v3.12 (5-user) with DOS v6.3 | \$605 |
| OS/2® LAN Server v3.0 entry with OS/2 2.11 | \$615 |

The IBM PC Server is everything you asked for – and more. Start with your choice of an i486DX2/66MHz or Pentium 60MHz processor. For your storage needs, start with a 728MB IDE drive (486 model) or a 1GB SCSI-2 drive (Pentium model). Then you can add a variety of hard file configurations with up to 14GB capacity. Industry parity memory is standard. And our EISA/ISA PCI multi-bus offers the flexibility to fit your specific needs.

**IBM PC
 Direct**



Call us, we're open 8am-10pm Monday-Friday
 and 9am-5pm Saturday (Eastern Daylight Time).
 in Canada call 1 800 465-7999

CustomerFit also covers what you see. And what you get.

Wall-to-wall beautiful. Our advanced, high-resolution "V" series monitors deliver a brighter, bolder, crisper, flicker-free image. But best of all, they're borderless – your image extends all the way out to the very edge of the screen. So there's no wasted space. And when you're not using them, they'll automatically power down to miserly energy consumption levels.⁵ When you resume work, just touch a key or the mouse and they'll power up instantly, right where you left off. Cross-platform compatibility is built in, so you can plug it right into almost any IBM-compatible system and run most popular software. The 17V*, 15V, and 14V monitors

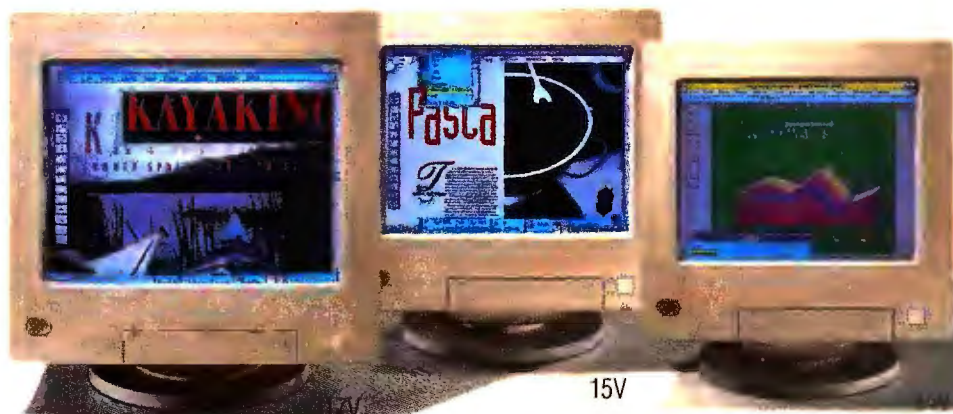

have a maximum diagonal viewable screen size of 15.8, 13.7, and 13 inches, respectively.

17V.....\$999

15V.....\$579

14V.....\$429

*Manufactured in Taiwan

Professional output, without the outlay. The value-priced IBM ExecJet® II 4076 has 600x300 dpi resolution and 12 scalable resident fonts, for professional-quality documents. And it's easy to live with, thanks to its quiet operation and a single-element replaceable print cartridge that snaps right in.



ExecJet II 4076 (Cable not included).....\$289

The look and speed of a laser.

For under \$800. The IBM 4037 5E

Page Printer raises the standard for small printers. Its 1500x300 dpi resolution (with our exclusive Print Quality Enhancement Technology) gives you the high-quality output you need for both text and business graphics. And you get 5 pages per minute speed, 16 scalable resident fonts, plus Lexmark™ reliability.

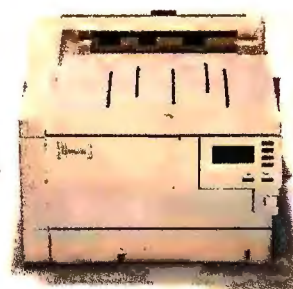

4037 5E Page Printer (Cable not included).....\$699

IBM PC Direct

Isn't it refreshing to talk to someone who actually listens? And who'll help you put together the system that's exactly right for you? Not more than you want. Or less than you'll need. You can count on IBM PC Direct™ to put together the perfect combination of hardware, software, peripherals and accessories. And you can pay the way you prefer. You can choose from most major credit cards, 36-month business leasing plans, or purchase orders for qualified customers.

IBM PC Direct prices and offerings are subject to change or withdrawal. Prices/offerings in Canada may vary. Remarketer prices vary. Shipping and handling charges are extra. IBM Credit Lease prices are quoted for 36-month terms. Lease rates quoted are good through 12/31/94, after which time rates are subject to change without notice. Lease available to qualified commercial customers only. When referring to hard drive capacity, MB stands for 1,000,000 bytes; total user-accessible capacity may vary slightly based on operating system environment. At no additional charge during warranty period. Onsite service available Monday-Friday 8am-5pm in your time zone. Second and third year is customer carry-in service. Please ask your Sales Representative for details. Please call 1 800 426-7904 for details on IBM's moneyback guarantee and limited warranties. Copies available upon request. The energy saving circuitry is activated by the signals sent from the system units that support the VESA DPMS proposal. Upgradeable with Intel's OverDrive processor based on Pentium processor technology. EPA, as a matter of policy, does not endorse any particular company or its products. EnergyStar Compliant configurations are available. Ask your sales representative. IBM, HelpCenter, HelpWare, OS/2, Mini-Tower and ExecJet are registered trademarks, and ValuePoint, NET Select and Soft Select are trademarks of International Business Machines Corporation. All other brands and product names are registered trademarks, trademarks or service marks of their respective holders. Windows is a trademark of Microsoft Corporation. Software programs listed are licensed to customers under non-IBM software vendor's terms and conditions provided with the package. IBM makes no representations or warranties regarding non-IBM software. PC Direct is a trademark of Ziff Communications Company and is used by IBM under license. ©1994 International Business Machines Corporation.

Want even more choices? Just call.

There's a whole lot more in the IBM PC Direct Source Book. You'll find our award-winning ValuePoints and ThinkPads, plus printers, monitors, hard drives, memory upgrades, multimedia, networking and software – 64 pages in all. And there's no charge. So order yours today.

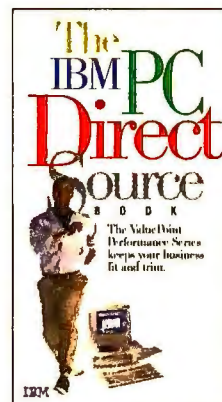

Call us, we're open 8am-10pm Monday-Friday and 9am-5pm Saturday (Eastern Daylight Time). In Canada, call 1 800 465-7999.

IBM PC Direct

To order call today!

1 800 426-7508

The hardware to get you started. The software to keep you growing.

Everything the modern office needs.

A powerful ValuePoint 433DX/Sp, complete with a V.32 DSP data/fax modem. And an equally powerful bundle of preloaded software, the Office Value Pack from IBM PC Direct.



Get a cost-effective head start on the competition. The Office Value Pack includes hundreds of dollars worth of word processing, accounting and spreadsheet programs – all fully configured to your new PC.

Plus a new 3-year limited warranty.³ Our superior service includes one year of

onsite service anywhere in the U.S. And our HelpCenter technical support is there for you 24 hours a day, 7 days a week.

The ValuePoint Performance Series Bundle

\$2559

IBM Credit Lease¹ \$90/month

The Hardware:

- 433DX/Sp
- 4MB RAM, 270MB² HD
- 14V Color Monitor with a maximum diagonal viewable screen size of 13"
- 14.4 DSP data/fax modem and audio card

The Software:

- PC DOS 6.3
- Microsoft Windows 3.1
- WordPerfect[®] 6.0a for Windows
- Intuit[®] Quicken[®] for Windows
- Lotus[®] 1-2-3[®] for Windows

The modem/communications center everyone will be talking about. The new DSP modem and audio card delivers data, fax and voice capability. It serves as a voice and fax mailbox, an audio card, and can be upgraded via software applications.

IBM
PC
Direct

To order call today!

1 800 426-7508

Give us your **measurements** and we'll give you the **perfect fit.**

DESKTOPS

- 433DX/DP
- 4MB RAM
- 270MB² HD
- 14V Monitor
maximum diagonal
viewable screen
size is 13"

\$2029

IBM Credit Lease¹
\$72/month

- 466 DX2/DP
- 8MB RAM
- 364MB² HD
- 14V Monitor
maximum diagonal
viewable screen
size is 13"

\$2489

IBM Credit Lease¹
\$88/month

- 466 DX2/DP
- 8MB RAM
- 540 MB² HD
- 15V Monitor
maximum diagonal
viewable screen
size is 13.7"

\$2769

IBM Credit Lease¹
\$98/month



MINI-TOWER[®]

- 486DX33/TP
- 8MB RAM
- 540 MB² HD
- 15V Monitor
maximum diagonal
viewable screen size
is 13.7"

\$2659

IBM Credit Lease¹
\$94/month

- 466 DX2/TP
- 8 MB RAM
- 728 MB² HD
- 15V Monitor
maximum diagonal
viewable screen size
is 13.7"

\$2989

IBM Credit Lease¹
\$106/month

Add on multimedia. Add on value.

Multimedia packages and options for every ValuePoint Performance Series System:

The Multimedia Hardware Bundle

- Creative Labs Sound Blaster[™]
16-bit Audio Card*
- CD-ROM Drive Double
Speed, Multi-Session XA
Ready, 350MS Average
Access Time
- Audio Cable
- Data Cable
- Creative Labs Sound
Blaster Pubs/Diskettes

\$314

Multimedia CD-ROM Soft Select Bundle

- Including:
- Compton's Interactive
Encyclopedia[™]
 - Mayo Clinic Family
Health Book[™]
 - Quicken for Windows –
Deluxe Edition
 - King's Quest VI[™]
 - Kodak[®] Photo CD access
software and photo sample

\$159

Other available options include:

- LabTek Speakers –
CS800/Shielded
with AC Adapter
(MM18852)\$31
- LabTek Microphone –
AM-22 600
(MM11186)\$9
- IBM Multimedia
Audio Box MM-1
(includes speakers
and microphone)
(9529001)\$159

**IBMPC
Direct**

* Manufactured in Singapore.

NOTE: Must order the Multimedia Hardware
Bundle to order CD-ROM titles.



Call us, we're open 8am-10pm Monday-Friday and
9am-5pm Saturday (Eastern Daylight Time).
In Canada, call 1 800 465-7999.

**IBMPC
Direct**

To order call today!

1 800 426-7508

Work where you want, when you want. Advances in technology and evolving corporate culture are redefining the 9 to 5 office routine, and the bottom line benefits.

By Christina Wood

The roads are crowded with commuters cradling car phones, cursing each other in stop-and-go traffic, and choking the air with pollutants. Meanwhile, far from the traffic and the train platforms, enlightened telecommuters work in the comfort of home offices and neighborhood telework centers, sipping coffee, wearing sweats, and getting work done.

According to Link Resources, a New York market research firm, 8.8 million U.S. workers currently telecommute. Thousands more guerrilla telecommuters work at home unofficially one day a week or more—often unbeknownst to others in the company.

"I would think there isn't a single Fortune 100 company that doesn't have someone telecommuting," says Joel DeLuca, a professor at the Wharton Business School in Philadelphia. "But it's often handled on a case-by-case basis, and sometimes it's done underground."

Telecommuting is an umbrella term covering a host of alternatives to the traditional office routine. The most common scenario is working at home when special projects demand uninterrupted time, but the concept includes everything from occasional at-home work to formal programs with established guidelines involving people working out of the office two or three days a week. Some companies have even done away with office space altogether and have a staff that works entirely from remote locations.

The reasons for adopting alternative work arrangements are compelling—and growing more so all the time: Local jurisdictions are requiring employers to reduce the number of workers commuting by car each day; the stress of balancing family and work obligations is prompting many workers to seek alternatives; management has found that the corporate ladder has turned into a step stool, and they need to find ways to reward employees without giving huge pay raises and promotions; and as business becomes more competitive, it's important to get and keep the best employees. When the right person for the job lives

Kiss the Office Goodbye!



too far away to commute daily, telecommuting makes it possible to hire them. The Americans With Disabilities Act requires business to accommodate the disabled, and telecommuting is a way to incorporate those unable to commute. Big corporations are also discovering that telecommuting can significantly reduce real estate costs.

The most commonly stated advantage, however, is increased productivity. People who work from home or neighborhood telework centers are 10 to 20 percent more productive than when they work in the office, according to Miller Associates, a market research firm in Ithaca, New York. "One of the main reasons people want to telecommute is they are frustrated with not being able to get done what they need to do in the office," says Gil Gordon of *Telecommuting Review*, a newsletter for employers.

Sleep Late, Get More Done

Rachel Axelrad is an auditor with Southern California Edison. She typically works one day a week from the Ontario Telebusiness Work Center near her home. "I get twice the work done in half the time because nobody bothers me," she says. Southern California Edison has a liberal telecommuting program that helps people cope with the demands of the job. "We put in long hours and do lots of outside activities. Anything they can do to make my job easier is great," says Axelrad.

Bill Fox, audits manager for Southern California Edison, supervises Axelrad. He manages several telecommuters whose commutes are long or who have health problems. Fox echoes Axelrad's sentiment: "There are societal benefits: less people on the road and less stress for the employee. And I find that people produce a lot more when they work at home."

Neighborhood telework centers like the one in Ontario are springing up all over the country. Funded by local or federal government agencies interested in alleviating traffic and air pollution problems, or by private industry hoping to keep

Tips for Making Telecommuting Work

Getting a telecommuting program off the ground isn't hard. But there are a few tricks to making a smooth transition. Try these tips from the experts.

Managing the Telecommuter

- 1 **Take a trial run.** Whether you're implementing a telecommuting program for a large number of people or just one employee, establish a pilot program first. Once the pilot is completed, you can fine-tune the program based on your experiences.
- 2 **Prepare a telecommuting proposal.** Among the issues you'll want to address will be your company's particular definition of telecommuting, the objectives of the pro-

gram, which jobs are eligible for the program, what equipment is required and who supplies it, how you'll measure performance, how you'll handle overtime, and how safety and ergonomics are to be considered in remote offices.

- 3 **Pick the right people.** Telecommuting should be viewed as an earned privilege, not a right. The best candidates for telecommuting are organized and motivated. If an employee has problems in these areas, explain what they need to improve before they can telecommute.

- 4 **Determine how much work needs to be accomplished during the telecommuting trial.** At the end of the trial decide whether

citizens in the community, telework centers are corporate environments in miniature. The centers make telecommuting a viable option for those who don't have the office space or equipment in their homes or who don't like the isolation or distractions of working at home.

The Ontario center was set up by a consortium of small businesses concerned about local residents spending their time commuting to Los Angeles and Orange counties. Van Romine is the technology administrator at the center. "There was some research done to determine what the

major export from our area was. It was people. If we wanted to have any impact on our area, we needed to keep the jobs and people here." The center is now subsidized and managed by the city of Ontario and offers more technology than anyone is likely to have at home. "We have video conferencing and Internet access as well as copiers and fax machines," says Romine. But more than technology, the center offers a helping hand. Romine works with both employers and employees to help them understand the dynamics of telecommuting and overcome their concerns.

The Human Obstacle

Despite the advantages of telecommuting, most workers still make a daily trek to the workplace. Many have jobs that simply don't allow them to telecommute. But why are many information workers whose jobs

There was some research done to determine what the major export from our area was. It was people. If we wanted to have any impact on our area, we needed to keep the jobs and people here.

Van Romine, Technology Administrator, Ontario Telebusiness Work Center



that goal was accomplished. If not, was telecommuting part of the problem?

5 Manage by results. Be willing to judge performance by the quality and timeliness of work—not by the employee's presence in the office. Those who manage telecommuters ought to become coaches and cheerleaders rather than wardens.

6 Establish a training program. Training is critical to a success. For example, teach telecommuters that child care and telecommuting don't mix; instruct managers in how to manage by results.

For the Telecommuter

7 Communicate. Use E-mail, voice mail, pagers, and other methods. Make sure co-workers and clients know how to reach you.

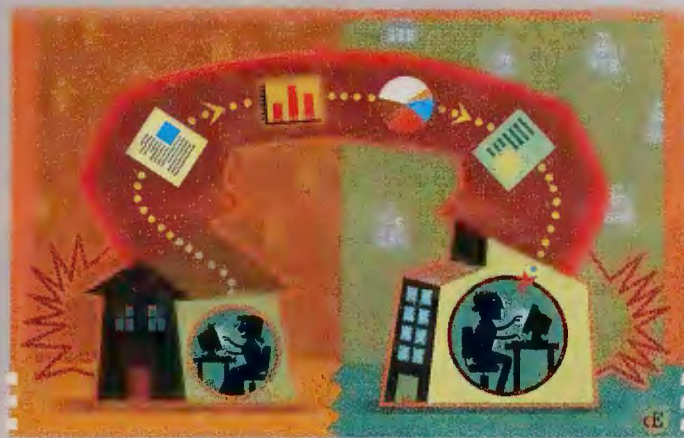

You can also have your calls automatically forwarded to your remote office.

8 Create a responsible image. Make an effort to *appear* reliable to managers, clients, and co-workers (*being* reliable sometimes isn't enough). Do this by meeting your obligations. If goals are impossible to meet, renegotiate them before the deadline arrives.

9 Evaluate the tax ramifications. Tax issues will vary depending on how your telecommuting program is devised. Consult a tax accountant or request a copy of the IRS publication #587, "Business Use of Your Home," by calling the IRS at 800/829-1040.

10 Choose the right work space. The telecommuting work space should be comfortable, quiet, and conducive to sustained work sessions. Create an environment that allows you to mentally separate yourself from business once it's quitting time. (In other words, don't set up your desk in your bedroom unless you're very good at knowing when to quit.) Also make sure the space looks professional; family members need to understand that it really is your office—even if it's in the home.

are perfectly suited to telecommuting still working in traditional offices? According to Steve Coulter, area vice president of public affairs at Pacific Bell, "the obstacles are entirely human, not technological."

Again and again we heard the same concerns: Managers worried that they wouldn't know whether employees were working if they couldn't see them. And telecommuters fretted that if they were out of sight, they'd be out of mind: unavailable for impromptu meetings, missing crucial water-cooler networking, and passed over for promotions.

It turns out that managers' concerns are easier to address than telecommuters'. Michael Steward, educational development manager for Pacific Bell, handles internal training for telecommuters and their managers. "What many supervisors don't understand is that just because you can see me doesn't mean I'm working. In fact, I could be a very disruptive force. I could be running around talking to people." Steward points out that once managers accept this possibility, they're more willing to evaluate job performance by an employee's work than by attendance in the office.

The repercussions for telecommuters are harder to overcome. "There is a price paid for all forms of flexibility," notes Paul Rupert, a telecommuting consultant with Rodgers and Associates of Boston. "Telecommuting requires absence from the workplace. And absence is not popular."

DeLuca says the big problem is communication. "Telecommuting is a thin kind of communication. When we sit down together and talk, only about 20 percent of the communication comes from the words we speak. Telecommuting cuts out a lot of [nonverbal] communication." That's why he cautions against having new employees telecommute. It's hard to get to know a person who isn't in the office—but once you know a co-worker, E-mail and phone conversations take on more meaning. The ideal candidate has been with the company long enough so that others can infer the missing 80 percent.

Most experts admit, however, that there's no substitute for face-to-face contact. Many advised limiting telecommuting to two or three days a week. That way the telecommuter still benefits from social interactions at work and can plan to attend critical meetings. Telecommuters themselves need to forestall problems caused by their absence: "You have to use your time and contacts strategically," advises Rupert. "Make a conscious effort to call and run into people electronically. Make sure people know your phone number. Use your time in the office to remind people you exist."

Until telecommuting is more widespread, there will be plenty of sticky problems like these to work through. But it helps when employers take a strong stand in favor of alternative work arrangements. When that

happens, management is more inclined to plan events so they occur when telecommuting employees are in the office.

From the Top Down

The cultural acceptance of telecommuting is getting a push from a new direction. Upper management has recently identified telecommuting as potentially helpful with some of the larger issues of running a company: saving money and remaining competitive. Many corporations are discovering that by organizing their telecommuting programs, they can save money and serve customers better.

Pacific Bell has been an advocate of telecommuting since 1984, but lately the company has gotten behind the practice with a vengeance. "Our formal telecommuting policy has gone from acknowledging it to recommending it to strongly recommending it," says Pacific Bell's Steward.

Part of the reason for that policy is the company's need to comply with strict California legislation, which stipulates that any company with 100 or more employees in a building must implement a plan to reduce the number of cars traveling to that location. But it's also because the company is looking for ways to save money. "There has been a shift in the past two years," explains Bob Damaschino, a reengineering implementation team leader in Pacific Bell's real estate planning **continued on page 150**

IT'S LIKE YOUR FAVORITE JUST CAME BACK

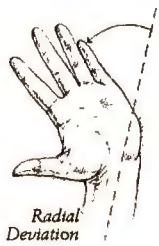

Really, the way the Microsoft® Natural Keyboard™ fits you, it would be more accurate to ask you to

try it on than to try it out.

What we have here is an entirely new kind of keyboard – a design that fits you



like your most comfortable clothes. And promotes

a more natural posture for comfortable computing.

But there's much more to say about this keyboard. After all, it's the result of extensive ergonomic and usability research.

We started by watching how people work, taking note of their



natural body positions. How they type. And how they use Windows.™

Our findings, to be honest, were incredibly enlightening.

We discovered there's a lot of room

for improvement in the

standard typewriter-keyboard. And that it could fit today's computer environment better than it currently does.

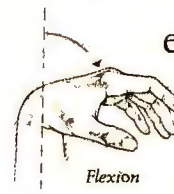

So we proceeded with a redesign. The result? A responsibly designed, split-keypad, gently

RITE PAIR OF JEANS AS A KEYBOARD.



there. So we gave the keys a nice, soft touch and feel.

What's more, new keys and software simplify access to the Windows operating system. Like three new

Windows function

keys, a simple keyboard manager and mouse cursor accelerators.

Suffice it to say, it's like nothing you've ever gotten your hands on.

To experience the Microsoft Natural Keyboard for yourself, simply pay a visit to your local computer retailer.

And slip one on. You won't believe how comfortable it feels.

And you won't even have to wait for a dressing room.

sloping keyboard that fits more closely to the natural positions of your hands and wrists. And one that is more comfortable, if a bit odd-looking.

With this innovative new design, we were able to encourage a straighter positioning of the wrist. Which helps to relax the

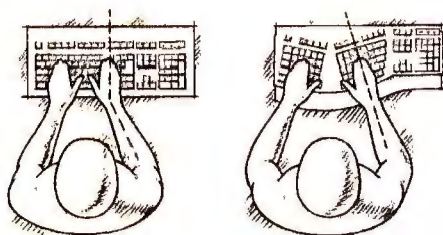

The Microsoft Natural Keyboard fits you, not the other way around.

forearm. Which then helps to relax the shoulder. All of which makes for a more natural typing position.

And then we priced the Natural Keyboard to fit your budget just as well as it fits your hands.

But we simply couldn't stop

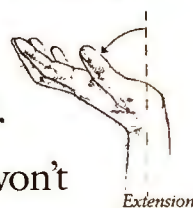

Microsoft



INTERNATIONAL DATA CORPORATION

IDC Insight: An

Gaining Competitive Advantage Sponsored by Del

If your company's mobile sales people, service reps, and other field employees routinely use mobile computers in their daily work, then your company may be gaining a significant competitive advantage.

This is the key finding of a recent survey of 400 large and medium-sized U.S. organizations conducted by International Data Corporation (IDC), the world's leading information technology market research firm.

Pursuing a competitive advantage requires investment and planning. Field force automation is more than just equipping sales or service people with the

latest notebook computer and contact manager software package and hoping for the best. It requires a systematic approach to acquiring technology, training and supporting field personnel and writing or buying software.

This IDC Insight analyzes the experiences of businesses and government agencies already engaged in field force automation. IDC conducted in-depth telephone interviews with information systems professionals and field managers at companies from a variety of industries.

Key findings are recapped in the sidebar. An in-depth summary of the survey is available in

For companies that make the commitment in time and money to field force automation, the payoffs are real.

Figure 1 — The Benefits of Field Force Automation

Mentioned as Top Benefit of Field Force Automation
(Percent of 580 Total Mentions)

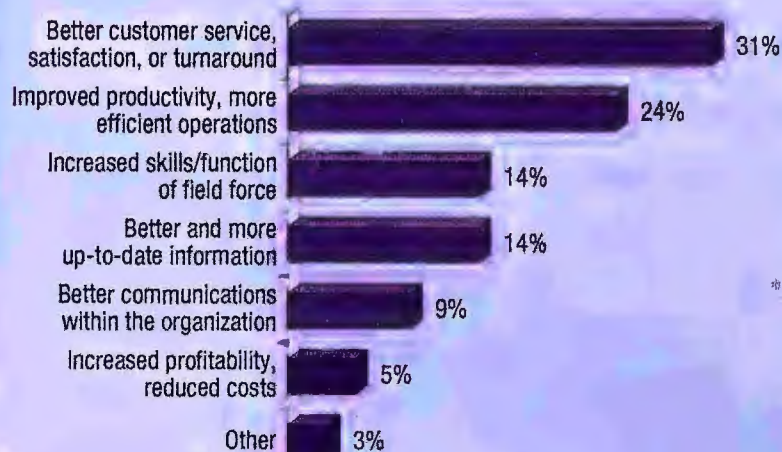

IDC Survey Results, Mid-1994, N=402

Key Findings

- Over 70% of large and medium-sized organizations are in some phase of field force automation.
- Field force automation is not new for most companies. Over a fifth of those polled were in their third generation of field force automation.
- The key benefits came from productivity improvements and better customer service.
- Key success factors include top management support, training, and a good working relationship among the departments involved.
- The biggest impediments to successful implementation were resistance to change on the part of the sales force and flagging top management support.

a special *IDC White Paper on Field Force Automation* (see box, bottom far right).

Going for the Brass Ring

Automating a field force is no easy task. Nor is there a single standard for systems development—applications can be as simple as providing e-mail support for sales people or as complex as custom-built applications that interface mobile computers with corporate databases.

But for companies that make the commitment to field force automation, the payoffs are real.

The benefits received by the organizations polled are quantified in Figure 1. Most come through better customer service, improved field force productivity, or more sophisticated or efficient field force operations.

Quantifying these benefits of field force automation requires a measuring stick, and the companies polled generally rated their

success at field force automation in ranked order, using:

- Internal productivity measures, such as transaction time, support headcount, or even sales quotas.
- Customer satisfaction benchmarks, e.g., formal customer evaluations, call handling statistics, or repeat business.
- Measurement of field force satisfaction using surveys as well as continued willingness to fund.
- Financial returns, such as increased revenues or profits or formal return-on-investment (ROI) calculations.

The ultimate payoff from field force automation should be sustainable competitive advantage. Here survey respondents gave automation a vote of confidence. Of the 42% that considered their automation efforts ahead of peer organizations, 63% felt that they ha

Executive Briefing

Through Field Force Automation

Computer Corporation

Figure 2 — The Keys to Successful Field Force Automation



* Companies rating themselves as further advanced than competitors in field force automation and having a competitive advantage as a result

IDC Survey Results, Mid-1994, N=94

gained a competitive advantage is a result. This advantage generally meant getting more bang for the buck out of the field force: more qualified leads called by sales people per day, shorter mean-time-to-repair for maintenance technicians, and less downtime for on-site auditors, programmers, or project engineers.

Critical Success Factors

IDC asked respondents who felt they had achieved competitive advantage through field force automation what they considered the critical success factors. Figure 2 ranks these factors.

The success factors are not surprising. But they point out the importance of selling field

force automation to multiple constituencies and maintaining that support.

Respondents to the survey recognized the need to see field force automation as an ongoing process requiring continual investment and support to provide the maximum payback.

IDC believes that the ongoing nature of field force automation triggers yet another success factor: an organization's relationship with its supplier and its choice of technology. To support a mission-critical application like field force automation, organizations should consider the vendor of their mobile computers as a business partner—not a com-

modity supplier. This means evaluating the vendor on:

- System reliability
- System portability
- Availability and support
- Reputation and viability
- Technology replenishment

A well-chosen supplier understands the ongoing nature of field force automation and supports its customers with a long-term program for technology insertion and asset management.

The products need to be durable, easy to use, easy to network, and they need to support common operating systems. Battery life, screen quality, and industrial design will be crucial. Only after a vendor and its products fit these criteria should product price become a major factor.

The cost of the hardware, after all, is a small part of the total cost of implementation.

The Call to Action

The paybacks already achieved by companies using field force automation should motivate others to increase their automation efforts.

Automating sooner is better than automating later. Much of the success of field force automation relies on skills and experiences built over time; organizations not automating today run the risk of falling even further behind.

If there's a single message emerging from the research, and examined in IDC's White Paper on

Maintaining the Edge

Once a field force automation application is up and running, success factors change. Leading-edge companies considered the following most critical:

- Continual upgrading of hardware and software: 31% of respondents.
- Continual investment in training: 25%
- Ongoing support for end users: 20%
- Management support: 16%

Field Force Automation (see below) it's this: Field force automation is no longer an experiment in technology. It's a mainstream way of doing business.

— John Gantz
Senior Vice President
International Data Corporation

This Insight was written independently by IDC and sponsored by Dell Computer Corporation. For a complimentary copy of IDC's full White Paper on Field Force Automation, please call Dell at 1-800-396-3040.

DELL

division. "In the past, people talked about how telecommuting was good for the employee." Now, he says, "I'm looking at it strictly for the bottom line."

The Virtual Office

Pacific Bell set up a department—Virtual Office Development—to organize telecommuting. One alternative they are investigating is a concept called *hoteling* (also known as *free address* or *territory-free office space*). The idea is to completely eliminate assigned work areas. People work from their homes, customer sites, in airports and hotels (when traveling), or in neighborhood telework centers. When they need to come to

are in the infancy stage: A few departments are sharing office space or hoteling, and some have done away with office space altogether. These efforts—along with better utilization of office space—have resulted in a 25 percent savings in real estate costs.

Dozens of other big companies are setting up similar plans. IBM, for instance, recently eliminated 22 million square feet of office space in the Northeast and consolidated their marketing and services staff into a converted warehouse in Cranford, New Jersey. According to Edward Barbini, communications manager for IBM in New York, "that's equivalent to eight Empire State buildings." The 400,000-square-foot Cranford

site is designed on the hoteling principle and allows 850 people to share 200 desks.

Barbini says that IBM saved \$70 million in real estate costs last year in the Northeast alone—much of it from hoteling and alternative approaches to office space.

"Big offices at IBM have gone the way of white shirts," quips Barbini. Cranford is IBM's biggest hoteling experiment so far, and it works so well the company plans to start similar programs elsewhere. This is a big switch for a compa-

ny that helped define corporate culture in the American collective consciousness, and it points to both the benefits and dangers when telecommuting becomes a corporate mission.

The benefits are straightforward: When the corporation openly supports a telecommuting program, many problems faced by guerrilla telecommuters dry up. And when everyone is regularly working outside the office, people start looking for new ways to communicate.

The danger is that companies may *require* telecommuting. "It should not be mandatory," frets Rupert, "or people will feel they are being pushed out of the office." One reason is that while it's easy to identify jobs that can't be done remotely, it's harder to identify people who won't make good telecommuters. Some people don't like the

isolation; others can't deal with the distractions: television, the refrigerator, a friendly neighbor, or a playful spouse or dog. And some workers see telecommuting as a possible substitute for child care. It isn't. These people usually know who they are, and some of these issues can be resolved through training or the use of neighborhood telework centers, but forcing these workers out of the office is unlikely to make them more productive.

"You don't become more competitive only by reducing cost. You do it by getting the best people and letting them work in the ways that are most effective for them," observes Franklin Becker, professor and director of the International Workplace Studies program at the Cornell College of Human Ecology. "Where you are has little to do with what you produce," says Becker. Today's corporate culture, he explains, is modeled after factory work. Employees clock in and managers watch them to make sure they are toiling at their designated positions. But in the information age, that model doesn't have to apply. The future of the workplace could be as different from the factory model as the factory is from the rural farming model that preceded it.

The IRS and Other Problems

As the workplace becomes more *virtual*, issues that seem minor now will doubtless become more important. For example, the issue of who ought to pay for the home office is bound to heat up. Many companies are willing to supply the equipment employees need to work at home, but most have not yet dealt with the issue of partial rent compensation. According to a U.S. Department of Transportation study on telecommuting, current tax laws could fuel that debate. If you work in your home office only a couple days a week, chances are you can't claim it as a tax deduction.

State tax laws might also make employers hesitate. Some states base income tax laws on where the work is done, not where the company is located. In one case, Ohio levied corporate franchise tax on an Indiana-based company because it had a single employee telecommuting across state lines.

Where There's a Motive, There's a Will

Despite these obstacles, companies are discovering that telecommuting offers human and economic advantages—justifications



We used to see telecommuting as a flexible work option. There were very few departments that used it as a way to reduce office space.

Emily Bassman, Director of Virtual Office Development, Pacific Bell

the office, they check in with a concierge who assigns them a desk and makes sure they get their calls at that location.

"We used to see telecommuting as a flexible work option. There were very few [departments] that used it as a way to reduce office space," says Emily Bassman, director of virtual office development for Pacific Bell. Her department is rapidly changing that. But Bassman says her efforts

**DELL[®] LATITUDE[™] XP
INTELDX4[™] 75MHz SYSTEM**

\$3399

- BUSINESS LEASE: \$126/MO.
- 9.5" DUAL SCAN STN COLOR
 - 8MB RAM (36MB MAX RAM)
 - 340MB HARD DRIVE
- ORDER CODE #600011



7 ports on our Advanced Port Replicator (complete with Ethernet 10Base-T and SCSI-2) virtually turns your Latitude XP into a desktop for only \$199.

524MB of hard drive space is available. Need we say more?

A 3.3 volt processor consumes fewer watts and pumps out hours of power so you can cruise.

8 hours of battery life. Yes, you read it right: 8 hours.

6 lbs. of Latitude* or 5.9 lbs. of Latitude XP and you still get 8 hours of power and 32-bit local bus video on the road.

DX4 100MHz processor – the fastest clock speed you can buy in a notebook, and it's available on Latitude XP systems.

2 ways of getting 8 hours out of your Dell notebook: The 8-hour Smart Lithium Ion battery on the Latitude XP. Or 2 bays for two 4-hour NiMH batteries on the Latitude.



#1 in the independent VeriTest Steeplechase Battery test.[‡]
In fact, the Dell® Latitude™ XP DX2/50 destroyed the previous 486 battery life record by almost 5 hours.

New record

Dell Latitude XP 50MHz STN
Steeplechase: 17 hours, 5 minutes

Typical VeriTest Steeplechase Results:[‡]

[Testing with power management. Actual battery life will vary with configuration and usage.]

NEW RECORDS:

| | hrs:mins |
|--|----------|
| Dell Latitude XP DX2/50 STN | 17:05 |
| Dell Latitude XP DX4/75 STN | 16:01 |
| Dell Latitude XP DX4/100 TFT | 14:48 |
| Dell Latitude, 2 NiMH batteries DX2/50 STN | 12:15 |

OLD RECORD FOR 486 MONO:

| | hrs:mins |
|--------------------------------------|----------|
| IBM ThinkPad 350C (SL/25) passive | 8:50 |
| IBM ThinkPad 500 (486/slc) mono | 6:30 |
| Toshiba T4800ct (DX4/75) TFT | 5:30 |
| IBM ThinkPad 755Cs (DX4/75) passive | 5:00 |
| Compaq Contura 4/25c (SL/25) passive | 4:32 |

The industry's only **Smart Lithium Ion battery** with a built-in microprocessor can give you 8 hours of use, without adding weight.

Latitude XP's **Smart CPU** dynamically adjusts energy consumption to the specific software application being used.

Our unique and easy-to-use **Power Management software**, along with the latest in high performance and low power components, gives you longer battery life.



DELL LATITUDE I486™SX 33MHz SYSTEM

\$1999

BUSINESS LEASE[§]: \$74/MO.

- 9.5" DUAL SCAN STN COLOR
 - 4MB RAM (20MB MAX RAM)
 - 200MB HARD DRIVE
 - \$99 SECOND NiMH BATTERY FOR 8 HOURS
 - 1-YEAR LIMITED WARRANTY*
 - 30-DAY MONEY-BACK GUARANTEE*
- ORDER CODE #600009

DELL LATITUDE INTELDX2™ 50MHz SYSTEM

\$2499

BUSINESS LEASE: \$92/MO.

- 9.5" DUAL SCAN STN COLOR
 - 4MB RAM (20MB MAX RAM)
 - 340MB HARD DRIVE
 - \$99 SECOND NiMH BATTERY FOR 8 HOURS
 - 1-YEAR LIMITED WARRANTY
 - 30-DAY MONEY-BACK GUARANTEE
- ORDER CODE #600010

DELL LATITUDE INTELDX2™ 50MHz SYSTEM

\$2999

BUSINESS LEASE: \$111/MO.

- 9.5" ACTIVE MATRIX TFT COLOR
 - 4MB RAM (20MB MAX RAM)
 - 200MB HARD DRIVE
 - \$99 SECOND NiMH BATTERY FOR 8 HOURS
 - 1-YEAR LIMITED WARRANTY
 - 30-DAY MONEY-BACK GUARANTEE
- ORDER CODE #600019

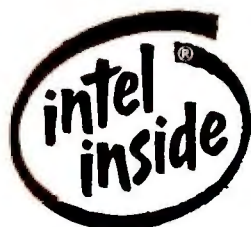

[‡]So you've come down here to find out about this Steeplechase thing. Well, it's not a horse race, but a thorough test of battery life. The Steeplechase test includes mechanical typing, pausing, task switching and printing in MS Windows v3.1, MS Word for Windows v6.0 and MS Excel v5.0. All numbers represent an average of at least two trials with power management function enabled. Test simulates executive usage, i.e. carrying notebook between meetings and intermittent use. Competitors' times are published in Portable Computing Magazine. For a complete copy of the VeriTest results, call our TechFaxSM line at 800-950-1329. Latitude XP is powered by one Lithium Ion battery. Latitude is powered by a NiMH battery, with the option of replacing the floppy drive with a second NiMH battery (required for 8 hrs. of battery life), which will increase the weight of the Latitude by 0.5 lbs. [†]This 3-year Limited Warranty consists of Dell's standard return-to-factory warranty during the first year, plus 1 year of next-business-day on-site service provided by BancTec Service Corporation during the first year, plus a 2-year parts only contract for years 2 & 3. *Guarantees available in the USA only for registered owners of Dell systems. For a complete copy, please call our TechFaxSM line at 1-800-950-1329, or write Dell USA L.P., 9505 Arboretum Blvd., Austin, TX 78759-7299. Attention: Guarantees. *Prices valid in the U.S. only. Prices and specifications subject to change without notice. [§]Business leasing arranged by Leasing Group, Inc. The Intel Inside logo is a registered trademark and IntelDX2 and IntelDX4 are trademarks of Intel Corporation. Dell disclaims proprietary interest in the marks and names of others. ©1994 Dell Computer Corporation. All rights reserved.

Swappable hard drives
make it easy to share a
Latitude XP without having
to share all your files.

External expansion via our
Advanced Port Replicator
means your Latitude XP virtually
turns into a desktop when
you get back to the office.

1MB video RAM with 32-bit
local bus means faster
video performance.

For programs requiring major
RAM, we offer **RAM expansion**
up to 36MB on the Latitude XP.



THE DELL LATITUDE XP COOL, HUH?



**DELL LATITUDE XP
INTELDX4™ 75MHZ SYSTEM**

\$3399

BUSINESS LEASE: \$126/MO.
• 9.5" DUAL SCAN STN COLOR
• 8MB RAM (36MB MAX RAM)
• 340MB HARD DRIVE
• NEW SMART LITHIUM ION BATTERY
• 3-YEAR LIMITED WARRANTY†
• 30-DAY MONEY-BACK GUARANTEE
ORDER CODE #600011

**DELL LATITUDE XP
INTELDX4 75MHZ SYSTEM**

\$3699

BUSINESS LEASE: \$134/MO.
• 9.5" DUAL SCAN STN COLOR
• 8MB RAM (36MB MAX RAM)
• 524MB HARD DRIVE
• NEW SMART LITHIUM ION BATTERY
• 3-YEAR LIMITED WARRANTY
• 30-DAY MONEY-BACK GUARANTEE
ORDER CODE #600013

**DELL LATITUDE XP
INTELDX4 100MHZ SYSTEM**

\$4799

BUSINESS LEASE: \$173/MO.
• 9.5" ACTIVE MATRIX TFT COLOR
• 8MB RAM (36MB MAX RAM)
• 340MB HARD DRIVE
• NEW SMART LITHIUM ION BATTERY
• 3-YEAR LIMITED WARRANTY
• 30-DAY MONEY-BACK GUARANTEE
ORDER CODE #600012

TO ORDER, CALL NOW.

800-759-1420

In Canada,* Call 800-668-3021

Mon-Fri 7am-9pm CT • Sat 10am-6pm CT • Sun 12pm-5pm CT

In Mexico City,* Call 800-228-7811

Keycode #11DDT

DELL™

Run with it.

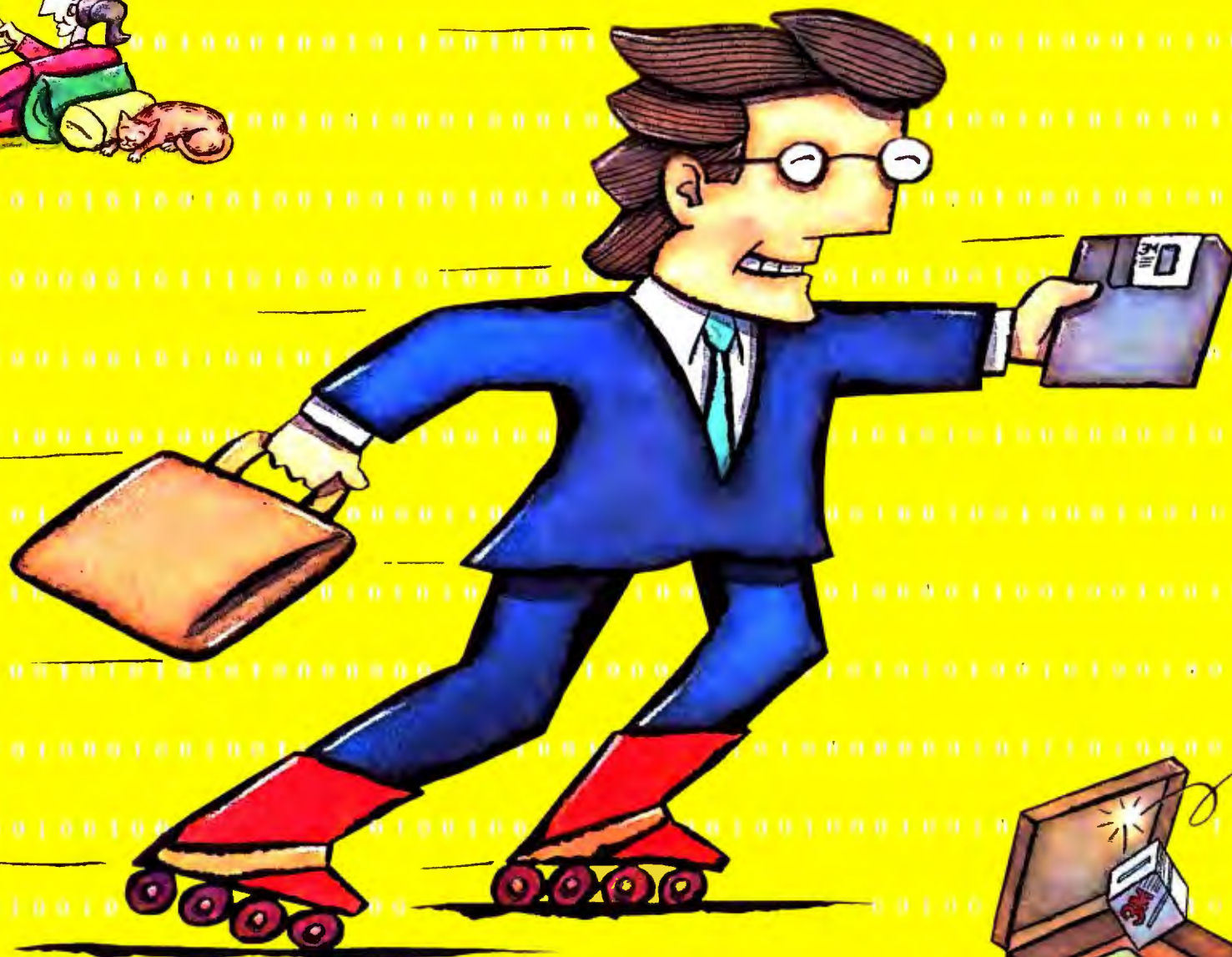

Introducing the go-anywhere diskette from 3M. Rated number one in reliability and preferred three to one over other brands—and now with enhanced performance features to let you work anywhere. There's simply no other diskette that performs like it. That's why more businesses protect important information on 3M brand data storage products than any other brand in the world. Find out more. Call 1-800-888-1889, ext. 1101.

3M diskettes require compatible drives.
Preference and reliability ratings based on independent research.
©3M 1994

3M *Reliability*

Circle 208 on reader service card

Working Women: Changing the Way We Do Business

Workplace experts cite a litany of reasons for the growing interest in telecommuting and alternative work arrangements, but one critical factor is the changing role of women in the workplace—and their need to balance the conflicting duties of work and family life.

Though women are still underrepresented in senior positions—and overrepresented in low-paying jobs—the ranks of female middle managers and professionals have increased steadily over the last five years—by 5.1 million between 1983 and 1992, according to the Women's Bureau of the U.S. Department of Labor. That steady increase has brought many workplace issues to the fore, most notably the need to offer alternatives to the traditional 9-to-5 workday that has become the hallmark of U.S. businesses. Roughly 34 million women with school-age children are working, and domestic tasks that were once handled smoothly by stay-at-home moms have become logistical hurdles that moth-

ers, fathers, and even employers find themselves jumping over. The result: Companies are adopting everything from flextime and telecommuting to on-site child care and elder care centers.

But don't think only the women benefit. "Women have opened a lot of doors, and men are walking through them," says Linda Marks, Director of the FlexGroup Project for New Ways to Work, a national not-for-profit advocacy group that focuses on education programs for flexible work arrangements. Many employers first investigate telecommuting as a way of keeping a valued female employee, such as a manager who's just had a baby. But the majority of telecommuters are male, says Arlene A. Johnson, vice president of the Families and Work Institute in New York.

Johnson describes telecommuting as the only flexible work arrangement that hasn't been feminized—that is, viewed principally as an accommodation to women. And unlike flextime, part time, or job sharing, telecom-

muting is gradually being viewed as simply a smart business move.

"Telecommuting appeals to both working men and women," Johnson says. "Employees are asking for policies that suit their lifestyles, and companies are seeing big benefits in recruitment and retention." She cautions, though, that it's one thing to institute a policy and another to change the way we view work and evaluate the jobs people do. She worries about the dark side of working at home, particularly for women already juggling chaotic work and family schedules. "It's important not to create an anytime, anyplace workplace," she notes. Rather than reducing stress and helping workers achieve greater balance in their lives, telecommuting could make it more and more difficult to separate work from our personal lives.

No one can argue with the convenience of working at home. But, as Johnson notes wryly, "there's nothing like packing up and going home to put an end to the work day."

—Roberta Furger



I get twice the work done in half the time because nobody bothers me.

**Rachel Axelrad, Auditor,
Southern California Edison**

Companies are discovering that telecommuting is more than just a benefit that they can offer employees who have stressful schedules and long commutes. Employers are also beginning to see telecommuting as a way to remain competitive, cut costs, and save

more than just the way that you manage your employees and your work.

According to Ed Weiner, senior policy analyst with the U.S. Department of Transportation and the department's leading expert

on telecommuting, "it will cascade into other parts of life. It may even get them to change their style of life." If people don't have to drive to the office every day, that could change the way they structure their lives, where they decide to live, and where the community develops.

It could also make companies leaner and more competitive: If people can't compete based on who stays at work the latest, what you do and how well you do it will become the primary concern. That benefits the entire company. It's a principle that's worked well for corporate—as well as human—evolution.

Christina Wood is an associate editor and Roberta Furger a senior editor for PC World.

money. As corporate CEOs become aware of these advantages, they are bound to encourage or demand that telecommuting programs go into place at their companies. And as the practice spreads, it could influence

that far outweigh the stumbling blocks. Even the federal study determined that given the advantages, it would be worth changing the tax laws to create a hospitable environment for telecommuting.



Getting ready to telecommute doesn't mean spending a small fortune to outfit your home office. By choosing the right gear, you can stay as productive and informed as your office-bound associates at minimal cost. By Randy Ross

Ah, the joys of telecommuting: No traffic. No more interruptions from the pest in the next office. But before you begin to savor these thoughts, anxieties take hold like a case of hiccups. What about E-mail? What about those network apps? What will it cost?

Before you whip yourself into a high-tech frenzy, consider this advice from telecommuting guru Jack Nilles, author of *Making Telecommuting Happen* (Van Nostrand Reinhold, New York, 1994). To telecommute successfully, Nilles says, you need the same technology you use every day—such as a PC and phone—plus a handful of telecommunications tools to access the network and contact colleagues.

To help you get set up, we've outlined three types of telecommuters, each with different budgets and needs.

Scenario #1: The Lone Wolf

If you plan to hunker down in your home office one or two days a week, your needs will be simple: a PC and fax, a remote E-mail package, and a second phone line for faxes and E-mail. And if you need access to

Gearing Up

your office hard disk, you'll want software to control your office PC.

Popular E-mail packages like Lotus cc:Mail or Microsoft Mail offer remote versions for \$195 per user (less if you buy a pack of ten or more). If your company doesn't already have remote users, your network administrator will need to set up a phone line, with a modem and a PC to act as a server for managing network traffic.

Unfortunately, E-mail is useless if you forget to send yourself the file you need. And it won't let you run apps that reside solely on

the LAN server. That's where remote control programs like Microcom's Carbon Copy and Symantec's pcAnywhere come in handy. These \$200 packages let you control your office PC from anywhere. You just leave your office PC turned on with the remote control package running in "host" mode (turn the monitor off to save on electricity bills). Then use the remote package on your home PC to dial in to the office PC. Once connected, you can grab files and run apps from your office hard disk or the LAN server. Best of all, you won't need any help from your company's network administrator.

Remote control software can be time-consuming to use and learn. It's also slow, so you'll want a fast modem. And if your job requires access to network databases, remote control software will be too slow. You'll need a product that lets your home PC pretend it's wired to the office net.

Scenario #2: The Collaborator

Not everyone works alone. But even when you collaborate or need to access the database, you don't have to hop into the car. Remote LAN packages and document collaboration software bring the office to you.

Remote LAN node products, like Shiva's Netmodem/E and DCA's Remote LAN Node, extend the office network over the phone lines. When you dial in, network servers appear as additional drives on your machine. You can access data, shuffle files, even print directly to the printer at work.

The downside? LAN node packages are faster than remote control software, but they're still slower than a direct connection to the net. They're also expensive and complex—you'll need your LAN administrator.

Like remote E-mail packages, LAN node software comes in two parts: a package that resides on your PC and another that installs in a communications server connected to the network. You'll also need a modem on each end, 9600 bps or better. Some vendors, like Shiva, bundle the modem and server into a single unit. The bundled products cost from \$1700 to \$10,000, depending on how many telecommuters each supports.

Tapping into corporate data is only half the battle—sometimes you simply must interact with co-workers. While there's no substitute for face-to-face collaboration, document conferencing products like Intel's \$99 ProShare Personal Conferencing and FutureLabs' \$199 Talkshow allow two users to see a common screen—often called a whiteboard—where they can annotate documents in real time. Need to go over sales figures with a colleague? Copy a range from a spreadsheet and paste it into the conferencing program, then have your co-worker launch the program. One of you dials up the other's modem, and both can view and annotate the spreadsheet. Intel's package is one-on-one, but FutureLab's Talkshow lets you work with several people.

Such products have their limits. The images are akin to faxes—you can mark them up, but you can't edit them. Someone has to make the changes later to the spread-

for Telecommuting

sheet. However, versions of these products that will allow two people to edit live documents should be available before year's end.

Scenario #3: The Executive Suite

Say you're an exec who wants to take part in meetings at corporate headquarters, or an engineer sending huge CAD files to the office. You need a high-speed connection.

Until the information highway is in place, ISDN (Integrated Services Digital Network) may be your best bet. It operates over regular phone wires but transmits nearly 10 times faster than a 9600-bps modem on standard phone service. It is sold by local and long-distance phone companies, so the cost varies. You'll also need specialized communication devices that run from \$500 for a home device to \$25,000 for one that hooks to the LAN.

While a digital phone service will speed up any connection, the sexiest application for it is video conferencing. With a video setup you can address a conference from the comfort of your den. Products like AT&T's TeleMedia Personal Video System and PictureTel's Live PCS 100 include add-in boards for each PC, conferencing software, a microphone, and a camera that mounts on the monitor. Rigs cost up to \$6000 per seat, but Intel's \$2499 ProShare 200 Video System can be had (with ISDN service) for \$999 from Pacific Bell.

Don't expect miracles, though; video conferencing is in its infancy. On-camera movements and screen resolutions are hardly state-of-the-art, and much hardware is proprietary. One vendor's device may not work with another's. If you don't need the speed today, wait until the technology evolves.

The Bottom Line

New telecommuting products and technology appear every day. That doesn't mean

you need to buy them. As always, evaluate what you need before you spend. If you use a PC in the office, you'll need one at home, but you may be able to get away with a less powerful setup. Convincing your company's controller to loosen the purse strings for fancy technologies may be a tougher sell. Your best bet is to start small and add gear as your needs grow. And when it's time to make a pitch for more expensive equip-

ment, remember this from Nilles: "Given equal human and economic resources, the person with the technology best suited for the job wins."

Randy Ross is the East Coast editor for PC World.

For more information about all products in this article, circle reader service no. 908.

Profiles in Telecommuting

Tales from the Home LAN

Lisa Glinche, Director of Client Relations, Aurora, Colorado.

Company: Interlink Group, a Denver consulting firm specializing in integrated computer solutions. Fifty percent of Interlink's 80 employees telecommute. Glinche telecommutes one day a week.

Telecomputing needs: E-mail; access network applications.

Technology of choice: DCA's Remote LAN Node; Texas Instruments TravelMate 486-33 color notebook with 9600-bps modem.

Costs: Notebook, \$3500; remote hardware and software, \$1000; four modems for the server, \$800; 80386 server, \$1800.

Pros: Remote LAN node easy to learn and use, lets her run network-based custom time and billing program from home.

Cons: Very slow; tricky to configure.

Dialing for (Fewer) Dollars

Chuck Burchfield, Senior Technical Specialist and Telecommuting Project Manager, St. Louis

Company: Monsanto, a St. Louis chemicals manufacturer. Their two-year-old program now has 25 telecommuters. Burchfield telecommutes once a week.

Telecomputing needs: E-mail; access to office mainframe.

Technology of choice: Ocean Isle's Reach-Out Remote control software; standard phone line and two 19.2-kbps modems; terminal emulation software.

Cost: \$500 for two 19.2-kbps modems and software. Burchfield uses his own 486.

Pros: Low start-up cost; remote control lets office PC perform most of the processing, so home PC can be less powerful.

Cons: Software is complicated to use.

How to get eight people in the same conference room at the same time.

(Bagels and donuts not required.)





If you've ever tried to arrange a meeting, you know the degree of difficulty is somewhere between nailing a triple gainer with a half twist and eliminating the national debt. It's not for amateurs or the faint of heart. But all that's about to change. Introducing GroupWise 4.1, a new member in the family of Novell GroupWare. GroupWise capitalizes on the advancements of its predecessor—WordPerfect® Office 4.0—and offers features not found in any of its competitors. For instance, with the Busy Search feature of the integrated e-mail calendar/schedule program, you can quickly determine the best time for 8 (or 80) people to convene. Regardless of their locations or operating systems. More than message-based scheduling, GroupWise integrates task management, so you can delegate an assignment, track its acceptance and manage its completion before the first attendee arrives. With GroupWise, we've made it incredibly easy to set up a meeting. Of course, you still have the daunting task of keeping people awake in one. Call **1-800-370-8992** for your nearest certified reseller or to learn more about Novell GroupWare, the perfect way to put people together with information.



GroupWise 4.1—Comprehensive integrated e-mail, calendaring, scheduling and task management. GroupWise 4.1 enables you to share information across almost any platform, gateway or network.



InForms—More than an electronic forms program. Now you can create and design forms and views, access multiple databases in real time and, via e-mail, digitally sign forms requiring immediate approval.



SoftSolutions—The leader in document management solutions. You can secure information and access data (text, graphic or video) anywhere on the network, regardless of its application or platform.

GroupWise

InForms

SoftSolutions

GroupWise™

NOVELL

GroupWare

Let's talk scanned image quality.

Test 1 COLOR REGISTRATION ACCURACY



MICROTEK SCANMAKER IISP

A good test for RGB color registration is to scan black and white line art in RGB color mode. When magnified and displayed on the monitor you should not see red, green or blue pixels, only gray and black. Microtek's ScanMaker IISP image on the left shows no red, green or blue pixels. Hewlett Packard's ScanJet IICx, however, shows too many red, green and blue pixels.

BEFORE YOU BUY ANY SCANNER, TAKE A GOOD, HARD

Before you lay down your hard-earned bucks for a single-pass color desktop scanner, here's a simple test you can perform to see for yourself how well it handles color registration.

Scan black and white line art in RGB color mode. Then enlarge and examine the results.

If the colors are properly aligned — or “registered” — the lines will look black. If you see dots of red, green or blue at the edge, the scanner's color registration leaves something to be desired.

SEE FOR YOURSELF

In a recent direct comparison between the Hewlett-Packard ScanJet IICx and the Microtek ScanMaker

IISP, the ScanMaker clearly shows superior color registration. The H-P ScanJet IICx, well, leaves something to be desired. And because poor registration is only one factor that causes inaccurate color, it further degrades color quality when accuracy problems already exist. So color registration is only one of the quality checks you should be making if you want the best scanner for your money.

Another is color accuracy — how close does the color of the scanned image come to the color of the original? The Microtek ScanMaker IISP uses an award-winning system called Dynamic Color Rendition (DCR) which automatically calibrates and



The scanner to ask for, Microtek's ScanMaker IISP, comes complete with Adobe Photoshop LE for Windows or Macintosh and the DCR color calibration/correction system including software and an IT-8 calibration target. Shown with optional Transparent Media Adapter. Optional Automatic Document Feeder also available.

Test 2

COLOR ACCURACY



PROCESS MAGENTA



A WARM RED



MICROTEK IISP



H-P IICx



MICROTEK IISP



H-P IICx

Color accuracy is important in most of the images we scan. To test color, we scanned color swatches from an industry standard color-matching system. Once again, Microtek's ScanMaker IISP easily outclassed the well-known ScanJet. The disparity is even more apparent when the Transparent Media Adapter is used. H-P's stationary "light table" light source results in uneven accuracy, while Microtek's moving light source gives consistently more accurate color.

LOOK AT REGISTRATION AND COLOR ACCURACY.

corrects colors to make them virtually indistinguishable from the original.

To prove it, we scanned a 100% magenta color swatch on the ScanJet IICx and the Microtek ScanMaker IISP. The results, as you can see, show the ScanMaker IISP's color accuracy is superior to H-P — or anyone else. In fact, in a scanner comparison published in the February 8th edition of PC Magazine, the editors said, "...the ScanMaker IISP's color output was clearly the best of any scanner in our survey."



February 8, 1994
Microtek ScanMaker IISP

SOMETHING ELSE H-P CAN'T SAY.

Hewlett-Packard makes some great printers. They also make computers and a host

of other electronic equipment.

Microtek makes scanners. Period. In fact, Microtek pioneered desktop scanners. So our history with scanners is longer and deeper than anyone else you can name. Including H-P.

DON'T BUY A SCANNER UNTIL...

If you're considering a scanner — anybody's scanner — don't write the check until you've seen the Microtek ScanMaker IISP. For your free copy of *The Scanned Image* (an easy introduction to scanners), more information or to find out where to see the IISP for yourself, call us at **800/654-4160** or fax a request to 310/297-5050.

MICROTEK

Better Images Through Innovation.

Before you buy a scanner, let's talk.
800/654-4160

The following are trademarks or registered trademarks of their respective companies: H-P, Hewlett-Packard, ScanJet of Hewlett Packard Company; Microtek, ScanMaker and DCR (Dynamic Color Rendition) of Microtek Lab, Inc.; Adobe Photoshop LE of Adobe Systems. Prices and software bundles are subject to change. Test results may vary with specific company products. SM11ISP-PCW-894

Circle 195 on reader service card



WHAT HAPPENS

WHEN YOU ADD **SIZE**

TO AN ALREADY

EXTRAORDINARY PACKAGE?



At 7 feet 2 inches tall, Kareem Abdul-Jabbar has got some serious size. But that's only half the story. The fact that he added superior basketball skills to an already imposing frame is what made him a dominant force in the NBA for two solid decades.

The new ergonomically and aesthetically designed Elite series of monitors from MAG InnoVision have features that other monitors just can't touch. And the fact that they only come in the larger 15-inch, 17-inch and 21-inch sizes with the most advanced CRT technologies makes them truly fantastic. Advance Display Calibration, Green Energy and LCD displays combined with ultra high resolutions up to 1600 x 1280, lightening-quick refresh rates and crystal clear dot pitches make them impossible to beat. And since they're so reliable, we'll even throw in a 3-year limited warranty.

So pick one up at a MAG InnoVision dealer near you. Their larger size and imposing features are liable to dominate the market for years to come and they cost a lot less than, say, an NBA draft pick these days.

WHAT DO YOU THINK?



See Kareem at COMDEX/Fall '94, Booth #L290.

2801 South Yale Street • Santa Ana, California 92704 • 800-827-3998 • 714-751-2008

Circle 151 on reader service card



MORE INFORMATION VIA INSTANT FAX

1-800-234-0455 ext. 301



It's a buyer's market
as prices drop
sharply on Pentiums,
DX2s, and DX4s.

TOP 20 PCS

PRICES PLUNGE, PERFORMANCE CLIMBS

This month's best:
Dell Dimension XPS P90,
Diamond DT 486-66,
Compaq LTE Elite, and
IBM ThinkPad 500.

This Month's Contenders pg. 167 • Power Desktops pg. 168 • Budget Desktops pg. 174 • Mobile PCs pg. 182

These days it takes a bigger and bigger ante to earn a seat at our Top 20 tables. It's astonishing to realize that an IBM system that rated a power desktop Best Buy for six months running now nets a spot near the bottom of the chart—despite an \$850 price drop in the last two months. In this buyer's market, only players with the most complete package of low price, high performance, full features, and solid service and reliability win Best Buys. Good overall PC values now often show up in *System Snapshots*.

Cost counts heavily in the PC game, and this month prices are on the move—straight down. Deep cuts on the power side were led by the Micron P90PCI PowerStation, reviewed in August. This Pentium-90's price, with 32MB of RAM and a 540MB hard drive, fell \$940 in one month to a mere \$3659. Dell's Dimension XPS P90—a four-time power desktops number one with a 1080MB hard drive—came down \$600 this month to \$3228. And new hot deals are showing up too, such as Zeos's \$2990 Best Buy power desktop Pantera DX4-100—with speed rivaling a Pentium-90's—and Gateway's well-configured P5-60 Pentium-60 PC, a strong \$2459 Best Buy budget desktop.

Performance keeps improving as well. This month the Ambra MediaPro 90 and Austin P90 Pentium-90s tallied benchmark scores surpassing the former power desktop high—over 100 on our ratings scale. On the Budget Desktops Top 20 for last month, just two systems were speed-rated at 70 or above.

BY REX FARRANCE

Testing by Dean Andrews, Ulrike Diehlmann, and Susan Silvius; research and support by Mike Salayko.



1 BUDGET MOBILE PC

IBM THINKPAD 500: \$1699
subnote takes second turn at the top.

1 POWER MOBILE PC

COMPAQ LTE ELITE: \$5949 DX4-75 deluxe
with great speed, screen, the works.

1 BUDGET DESKTOP

DIAMOND DT 486-66: Just \$1650 buys this fast
basic DX2-66.

1 POWER DESKTOP

DELL DIMENSION XPS P90: \$3228 Pentium-90 with
1080MB hard drive is number one for fourth time.

Currently five budget desktop PCs rate 70 or above—topped by the fiery Poly 586-66V1's remarkable 93! And this month eight notebooks rated 40 or higher on our Power Mobile PCs Top 20, compared to last month's six.

So the trend holds: You can buy more power and features for the same or less money. Last month six Pentium-90s made our Power Desktops Top 20; this issue ten Pentium-90s (costing \$300 less, on average) have half our Power Desktops Top 20 locked up. And this is the first time no DX2s appear on our Power Desktops Top 20.

Memory and storage grows by the month: An impressive 16 power systems feature 16MB or more of RAM. And just one power machine has a hard disk as small as 270MB, while 16 systems provide 510MB or bigger hard drives. On the Budget Desktops Top 20, all the PCs but one come with 8MB or more of RAM. Eleven budget machines have 340MB or larger hard drives.

The budget desktops balance of power is tipping. The 486DX2-66 appears in over half the Top 20 positions. But germinating low-cost DX4 and Pentium seeds will thrive and ultimately choke out the DX2s. Three DX4-100s and three Pentiums under our \$2500 limit make our Budget Desktops Top 20. One, the \$2460 Polywell Poly 586-66V1, is our first budget Pentium-66.

The DX4-75 processor is the top power mobile CPU—for now—running in seven of the ten best power mobile PCs. This month, we review our first mobile DX4-100, the Aspen Universa Series E. It's the fastest mobile PC—with one of the shortest battery lives—we've ever seen. Reviews of even more powerful Pentium notebooks appear next month.

Personal computing isn't all spreadsheets—as illustrated by the \$3899 Ambra MediaPro 90, which is the fastest PC we've tested, bar none, and a strong Power Desktops Top 20 contender. This machine adds a nifty twist to the multimedia PC, allowing you to capture and display video images in large windows, accelerate playback of video clips, hook up to a VCR, and even use digital or video cameras in place of color scanners. (At press time we learned that under IBM restructuring, Ambra will cease operations this fall. Ambra says it will sell products reviewed here until the end of October, with IBM providing ongoing warranty and tech support. —Ed.)

New Best Buys: Power on a Budget

Power desktops winners reviewed here include the number two Best Buy Zeos Pantera DX4, which combines 16MB of RAM, a 530MB hard drive, a low \$2990 price, and a performance rating exceeding that of any DX4-100 yet tested. The number three power desktops Best Buy Quantex QP5/90PM-1 offers an excellent balance of generous features, fine Pentium-90 performance, and an attractive \$3069 price. The last Best Buy from this month's new desktop PCs is the Gateway P5-60, configured with an optional 64-bit ATI graphics adapter. The P5-60 combines good Pentium-60 performance, a \$2459 price, and a solid configuration,

Buying Smart: Consumer Tips

Leave room to add drives. If your new PC comes with no tape backup or CD-ROM drive, make sure you have free externally accessible bays to add less-expensive internal units.

Make a deal. Vendors and dealers often leave sales reps room to bargain—so make it clear you want to cut a deal. Calls toward the week's or month's end are most likely to catch sales agents needing to meet quotas.

Fight flicker with 70-Hz refresh. Make sure new monitors support a 70-Hz vertical refresh rate at your chosen resolution. That rate eliminates perceptible flicker for most people.

Use a credit card. Unless you already have a credit arrangement with the vendor, make all your orders using a credit card. In the case of a dispute, the credit card company can mediate or give a refund if you don't receive the product.

to earn the number three position on the Budget Desktops chart.

Two new systems are power winners in our Top 20 Mobile PCs. The fast \$5949 AST Ascentia 900N earns a strong number two Best Buy, with a DX4-75 CPU, 8MB of RAM, a 510MB hard drive, a beautiful active-matrix color display, and an amazing 6½ hours of battery life. The even-faster \$5949 Compaq LTE Elite is the number one power notebook. This DX4-75 has it all: 8MB of RAM, a 340MB hard drive, a lovely active-matrix color display, a long 6½-hour battery life, auto-configuration of PCMCIA cards, and a weight just over 7 pounds with integrated power supply.

More Systems Every Month—Fresh Service and Reliability

We're always looking for ways to make our Top 20s better. So we're bumping up coverage by 10 machines this month to a total of 35. Because of limited space, we give full reviews, features comparisons, and test reports only on the 20 highest-ranked PCs for the month. The others get short *System Snapshots*. This month we also update our service and reliability ratings based on the continuing influx of responses to our Reliability and Service Monitor.

Rex Farrance is an associate editor for PC World. He can be reached on PC World Online (see page 12 for contact information). PC World staff members Mike Desmond, John Goddard, Anita Hamilton, Caroline Jones, Owen Linderholm, Melissa Riofrio, and Susan Silvius contributed to this article.

Call 900/903-2972 and use the fax reprint numbers to order an instant fax of up to three individual systems' capsule reviews or one capsule plus features table and test reports (\$4.95). To order a month's complete review from the past six months (\$9.95 each), enter the number for that month: December 3012; January 3001; February 3002; March 3003; April 3004; May 3005; June 3006; July 3007; August 3008; September 3009; October 3010. For a list of all systems tested by the PC World Test Center for the Top 20s (\$4.95), enter 7. Touch-tone phone required; charges appear on your telephone bill.

For more information about all products in this article, circle reader service no. 906.

This Month's Contenders

Our look at this month's contenders for the Top 20 Power and Budget Desktops and the Top 20 Mobile PCs. Icons show where systems placed on the Top 20 charts.

AcerAcros 486DX2/66

PROS: Low-priced multimedia setup, 24-hour tech support

CONS: Limited expandability, 14-inch monitor

This solid budget multimedia system won't make you swallow a hard compromise on speed: With 8MB of RAM and 256K of secondary cache, its performance is typical of 486DX2-66 multimedia systems. You get a 420MB hard drive tucked inside a compact case, along with a CD-ROM drive, a sound card, and speakers. Acer adds in a suite of Microsoft CD-ROMs, including Works, Encarta, Cinemania, and Golf, and wraps up the software package with Quicken's Intuit, Phoenix's MicroFax, and a diagnostics utility. The \$2099 price for all these goodies may surprise you.

The picture isn't perfect, however. There's an adequate integrated 1MB VLB graphics adapter, but the monitor supplied at this price is just a 14 inch. Expandability is limited, with only two 16-bit slots free and one free externally accessible drive bay. The system's first 4MB of RAM is permanently attached to the motherboard, and the remaining 4MB occupies one of two SIMM sockets. By adding a 16MB SIMM, you can achieve a 24MB RAM configuration without having to swap out the installed 4MB module. This system's 36MB RAM limit is lower than the maximum we see on most DX2-66s these days, but it should be more than enough for typical business and home multimedia computing. Acer throws in a basic internal 2400/9600-bps fax-modem.

Acer provides a one-year warranty with free on-site service and 24-hour technical support. If you can live within this system's limitations, the Acros is a decent multimedia setup, although it doesn't quite make it into our Budget Desktops Top 20. *Acer America, 800/848-2237, 408/432-6200 Reader service no. 761*

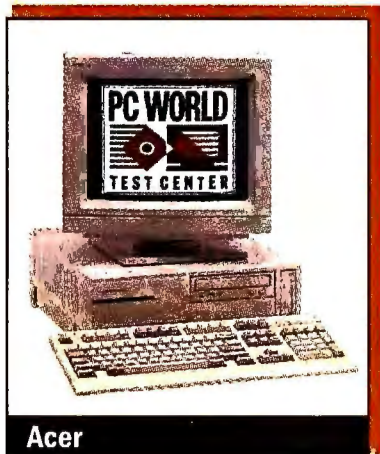

Acer

ALR Evolution V ST/90

PC WORLD TOP 20
10 POWER
DESKTOP

PROS: Excellent support, fast **CONS:** None

ALR machines tend to impress with their exceptional performance, high expandability, and superior components, and the Evolution V ST/90 is no exception. This \$3996 medium-size tower is the ALR Evolution V family's newest and fastest member—a Pentium-90, it's perfectly suited for power-hungry applications, with 16MB of RAM, 256K of secondary cache, and a 540MB hard drive.

This system's performance is nothing short of explosive, comparing well with that of the fastest Pentium-90 machines. But great performance is only part of the story. The ALR's BIOS supports Enhanced IDE, so you can hook up as many as four IDE

devices, including jumbo hard disks and tape and CD-ROM drives. The expandability picture is equally good. RAM is upgradable to 264MB. There are four free drive bays (three externally accessible), one free PCI and four free 16-bit slots, and another slot that accepts either a PCI or a 16-bit card.

The graphics controller is a next-generation 64-bit ATI Mach 64 PCI card with 2MB of VRAM, and the 15-inch monitor is a solid choice for most business apps.

The Evolution V ST/90 has been carefully designed with many layers of security, including a locking external panel over the drive bays and a chassis switch to keep out the unauthorized. There are also three levels of password security.

Service policies are very good. The company's five-year parts and labor warranty is fantastic, and on-site service is just \$9.95

for the first year. Toll-free technical support is available 12 hours on weekdays and 6 hours on Saturday. The ST/90's outstanding speed, innovative technology, and superb warranty plant this system firmly in the Power Desktops Top 20. *Advanced Logic Research, 800/444-4257, 714/581-6770 Reader service no. 762*



ALR

Ambra D4100BL

PROS: Good performance, 700MB hard disk, multimedia configuration

CONS: Seven-day turnaround policy on factory repairs

The Ambra D4100BL features IBM's 100-MHz clock-tripled Blue Lightning processor, which provides a 16K internal cache but no integrated coprocessor. With 16MB of RAM, 256K of secondary cache, and a separate math coprocessor installed, the system's performance ranked well above that of the typical Intel 486DX2-66 but a bit slower than the typical Intel DX4-100's.



Ambra D4100BL

For the price of \$2499 you get a solid multimedia configuration with a number of extras: For example, the D4100BL comes with a 700MB Enhanced IDE hard disk. There's one internal and one externally accessible bay free in the system's compact case. The LMSI CD-ROM drive connects via a proprietary adapter

on a 16-bit Media Vision Pro Audio 16 sound board. The 32-bit 2MB local bus video adapter is integrated, and one VLB slot and three 16-bit slots are free. The system also includes speakers, a 15-inch monitor, and an enhanced parallel port.

Although the CPU and coprocessor are permanently connected, Ambra does provide a 238-pin Intel ZIF socket that accepts any Intel 486 chip as well as the 100-MHz DX4. Considering the solid Blue Lightning performance, however, we see no point in filling the socket with any upgrade available today.

Support policies match the Media Pro's—decent but, aside from the 24-hour tech line, nothing special. Still, this is a nicely tuned

THE TOP 20

PC WORLD

POWER DESKTOPS



1 Dell Dimension XPS P90
Pentium-90 with 1080MB hard disk.

- New this month
 ▲ Up from last month
 ◀ No change from last month
 ▼ Down from last month

BEST BUYS

| BEST BUYS | | | Last month | Months on list | Overall rating | Performance rating | Reliability/service rating | Price | CPU | RAM (MB) | Hard drive (MB) | Bus slots |
|-----------|---|---------------------------------|------------|----------------|----------------|--------------------|----------------------------|--------|------------|----------|-----------------|-----------|
| 1 | ⬅ | Dell Dimension XPS P90 | 1 | 4 | 96 | 93 | 72/79 | \$3228 | Pentium-90 | 16 | 1080 | ISA, PCI |
| 2 | ➡ | Zeos Pantera DX4-100 | — | 1 | 93 | 95 | 68/75 | \$2990 | DX4-100 | 16 | 530 | ISA, PCI |
| 3 | ➡ | Quantex QP5/90PM-1 | — | 1 | 93 | 96 | 69/77 | \$3069 | Pentium-90 | 16 | 540 | ISA, PCI |
| 4 | ⬇ | Zeos Pantera 90 | 2 | 3 | 91 | 102 | 68/75 | \$3495 | Pentium-90 | 16 | 530 | ISA, PCI |
| 5 | ⬆ | Micron P90PCI PowerStation | 11 | 3 | 91 | 98 | 69/82 | \$3659 | Pentium-90 | 32 | 540 | ISA, PCI |
| | | | | | | | | | | | | |
| 6 | ⬇ | Austin P5-66 | 3 | 2 | 90 | 94 | 68/76 | \$3298 | Pentium-66 | 16 | 525 | ISA, PCI |
| 7 | ➡ | Austin P90 | — | 1 | 90 | 106 | 68/76 | \$4795 | Pentium-90 | 16 | 1065 | ISA, PCI |
| 8 | ➡ | Ambra MediaPro 90 | — | 1 | 90 | 109 | 62/65 | \$3899 | Pentium-90 | 16 | 700 | ISA, PCI |
| 9 | ➡ | Gateway P5-60 | — | 1 | 90 | 80 | 69/72 | \$2459 | Pentium-60 | 8 | 540 | ISA, PCI |
| 10 | ➡ | ALR Evolution V ST/90 | — | 1 | 89 | 99 | 73/74 | \$3996 | Pentium-90 | 16 | 540 | ISA, PCI |
| 11 | ➡ | Polywell Poly 586-66V1 | — | 1 | 89 | 93 | 64/70 | \$2460 | Pentium-66 | 8 | 420 | ISA, VLB |
| 12 | ⬇ | Zeos Pantera 66 | 4 | 5 | 88 | 89 | 68/75 | \$3195 | Pentium-66 | 16 | 530 | ISA, PCI |
| 13 | ⬇ | Micron 4100PCI Magnum | 12 | 3 | 88 | 80 | 69/82 | \$2249 | DX4-100 | 8 | 420 | ISA, VLB |
| 14 | ⬇ | Polywell 586-90VIP | 10 | 3 | 87 | 99 | 64/70 | \$3512 | Pentium-90 | 16 | 540 | ISA, PCI |
| 15 | ⬇ | Gateway P5-90 | 5 | 4 | 87 | 92 | 69/72 | \$3830 | Pentium-90 | 16 | 540 | ISA, PCI |
| 16 | ⬇ | Gateway P5-66 | 7 | 5 | 86 | 83 | 69/72 | \$3430 | Pentium-66 | 16 | 540 | ISA, PCI |
| 17 | ⬇ | NEC Image 4100es | 6 | 2 | 86 | 88 | 75/72 | \$3813 | DX4-100 | 16 | 540 | ISA, VLB |
| 18 | ⬇ | IBM PC Company ValuePoint P/60D | 9 | 9 | 86 | 80 | 76/74 | \$3849 | Pentium-60 | 16 | 425 | ISA, PCI |
| 19 | ⬇ | DECpc XL590 | 8 | 2 | 86 | 97 | 76/74 | \$5098 | Pentium-90 | 16 | 510 | ISA, PCI |
| 20 | ⬆ | MIS M5P/60 | 45 | 2 | 86 | 66 | 78/84 | \$2700 | Pentium-60 | 8 | 270 | ISA, PCI |

¹ Call 900/903-2972 and use the fax reprint numbers to order fax copies of system reviews. You may order an instant fax of up to three individual systems' capsule reviews or one capsule

plus features table and test reports (\$4.95); a complete month's review (\$9.95 each; January 3001, June 3006, July 3007, August 3008, September 3009, October 3010); and a list of all



2 Zeos Pantera DX4-100
DX4-100, fast as a Pentium-90.

3 Quantex QP5/90PM-1
Loaded Pentium-90 for \$3069.

4 Zeos Pantera 90
Ultrahot Pentium-90.

5 Micron P90PCI PowerStation
\$3659 Pentium-90, 32MB RAM.

| Monitor size/ dot pitch | Vendor contact number | Issue reviewed | Fax reprint number ¹ | Comments |
|----------------------------|--------------------------|-------------------|------------------------------------|---|
| 15"/.28 | 800/289-3355 | July 94 | 3113 | Pentium-90 with top-notch mix of power, features, and price is a four-time no. 1. |
| 15"/.28 | 800/554-5220 | current | 3140 | Top-rated DX4-100 is as fast as many Pentium-90s for a lot less money. |
| 17"/.26 | 800/288-0566 | current | 3141 | Loaded with multimedia features, it's also the cheapest Pentium-90 on the list. |
| 15"/.28 | 800/554-5220 | Aug 94 | 3123 | One of the fastest systems we've tested, at a great price. |
| 15"/.28 | 800/438-3343 | Aug 94 | 3124 | \$940 price drop lifts this Pentium-90 with gobs of RAM to Best Buy status. |
| 15"/.28 | 800/752-1577 | Sept 94 | 3132 | Pentium-66 is faster than several 90s and full of features. |
| 17"/.28 | 800/752-1577 | current | 3142 | Second-fastest system, with extras like a 17-inch monitor. |
| 17"/.28 | 800/252-6272 | current | 3143 | New land-speed record holder has loads of features, including built-in video capture ability. |
| 15"/.28 | 800/846-2000 | current | 3144 | Another Pentium under \$2500. More RAM would help performance slightly. No. 3 on Budget Desktops chart. |
| 15"/.28 | 800/444-4257 | current | 3145 | Fast Pentium-90 with standard desktop features. |
| 15"/.28 | 800/999-1278 | current | 3146 | First Pentium-66 under \$2500, could use more RAM. Also no. 11 on Budget Desktops chart. |
| 15"/.28 | 800/554-5220 | June 94 | 3091 | Zeos Pentium-66 has solid power configuration. |
| 14"/.28 | 800/438-3343 | Aug 94 | 3125 | Low-price DX4-100 is a solid value. Also no. 2 Best Buy on Budget Desktops list. |
| 15"/.28 | 800/999-1278 | Aug 94 | 3126 | Fast Pentium-90 with decent configuration. |
| 17"/.26 | 800/846-2000 | July 94 | 3114 | Powerful graphics workstation with big 17-inch monitor. |
| 17"/.26 | 800/846-2000 | June 94 | 3093 | Cheaper but slower version of Gateway Pentium-90 just above. |
| 15"/.28 | 800/632-4636 | Sept 94 | 3133 | Fast but expensive DX4-100. |
| 15"/.28 | 800/772-2227 | Jan 94 | 3041 | IBM quality, service, and reliability meet in basic Pentium-60. On Top 20 for nine months. |
| 17"/.26 | 800/722-9332 | Sept 94 | 3134 | Fast, high quality, and loaded with features. |
| 15"/.28 | 800/733-9188 | Sept 94 | 3147 | Basic Pentium workstation at a decent price. Big jump in MIS service rating helps it onto Top 20. |

systems tested by the PC World Test Center for the Top 20s (\$4.95). Touch-tone phone required. Charges will appear on your telephone bill.

multimedia system with fine performance. (See introduction for late-breaking information about Ambra availability. —Ed.) Ambra Computer, 800/252-6272, 919/713-1550, 800/772-2227 (IBM)

Ambra MediaPro 90

PC WORLD TOP 20
8 POWER DESKTOP

PROS: Top performance, video-capture graphics adapter, multimedia setup, 700MB hard drive

CONS: Seven-day turnaround policy on factory repairs

Make way for another record-setter—the Ambra MediaPro 90, the fastest PC we've ever tested. Rampaging through our benchmarks more than 10 percent faster than the typical Pentium-90, this minitower system set new *PC World* records on the Word for Windows, Excel, 1-2-3 for DOS, and Paradox for DOS tests. With that kind of performance and a full-house multimedia configuration—including video-capture capabilities—this system is a compelling buy for home or business power users.

This kind of power doesn't come cheap, but \$3899 isn't bad for a system with 16MB of RAM (128MB max), 256K of secondary cache, a hefty 700MB Enhanced IDE hard drive, an LMSI CD-ROM drive, a Media Vision Pro Audio 16 sound card, and speakers. You also get a 17-inch monitor, along with the kicker—a 2MB Ambra PCI TrueVideo adapter. The latter lets you capture video images and has a video processor that stretches video images to 720 by 512 in true color and accelerates video playback without tying up the CPU. Furthermore, you can hook up the Media Pro to a VCR, camcorder, digital camera, laser disk, and so forth, and even use a digital camera or camcorder as a substitute for a color scanner. The TrueVideo card conforms to the Microsoft Video for Windows and Intel Indeo standards. Ambra throws in nifty multimedia tools on CD-ROM: For example, Media Studio from Ulead Systems provides advanced multimedia functions such as morphing and video editing.

Expandability is solid, with one PCI and three 16-bit slots free, another slot you can fill with a PCI or a 16-bit card, and four free drive bays (two externally accessible). Ambra support is decent if not outstanding, with a basic one-year warranty and a 30-day money-back guarantee. A year of on-site service costs just \$29. Documentation is excellent, and you get round-the-clock IBM tech support. This fine PC provides big performance, plenty of storage, and amazing multimedia capabilities. (See introduction for late-breaking information about Ambra availability. —Ed.) Ambra Computer, 800/252-6272, 919/713-1550, 800/772-2227 (IBM)

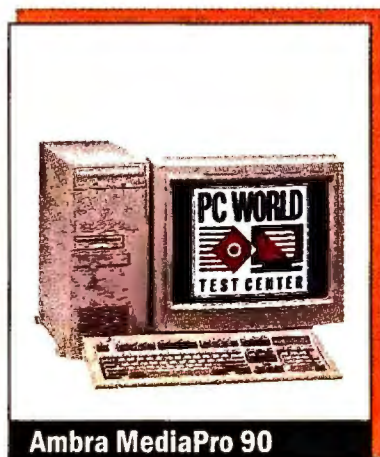

Ambra MediaPro 90

Ares PCI/VESA

PROS: Combination local bus, multimedia **CONS:** So-so performance

The Ares PCI/VESA gives you impressive flexibility by combining ISA, VLB, and PCI expansion slots on its motherboard. Even with a VLB hard drive adapter and a PCI graphics accelerator already installed, you get one VLB and two PCI slots, plus one for

a PCI or a 16-bit card. The system has a 486DX2-66 CPU, 8MB of RAM (128MB max), 256K of secondary cache (512K max), a 420MB hard drive, and a BIOS that supports Enhanced IDE. The 2MB 32-bit PCI graphics card supports resolutions up to 1024 by 768 noninterlaced—as does the 15-inch monitor. Ares says a 64-bit version will be shipping with the system by the time you read this. Performance was far short of impressive, particularly on the 1-2-3 test, but \$2195 is a good price for a flexible multimedia PC.

What the PCI/VESA lacks in horsepower it makes up in features. Ares throws in a basic internal 2400/9600-bps fax-modem and an America Online start-up kit. A Mitsumi proprietary-interface

CD-ROM drive and a 16-bit Sound Blaster-compatible sound board are the heart of the multimedia setup, and Compton's Interactive Encyclopedia is included.

Ares's recently improved support policies are outstanding, including a three-year parts warranty with free labor for the life of the system, a 60-day money-back guarantee, and a year of free on-site service. The multimedia components and software make this unit a prime candidate for home use. Ares Microdevelopment, 800/322-3200, 810/473-0808 Reader service no. 765

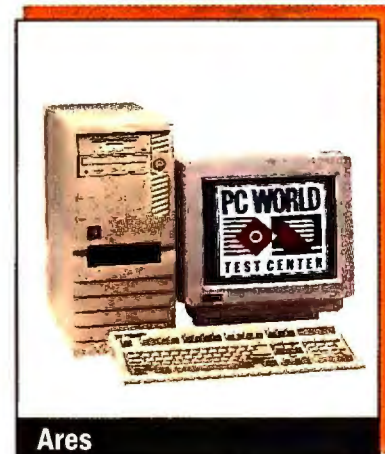

Ares

Aspen Universa Series E

PROS: Excellent performance, good screen and pointing device

CONS: Very short battery life, deficient power management

The Aspen Universa Series E has much of what it takes to turn a traveler's head, including a powerhouse CPU, a really good dual-scan color screen, and a great pointing device. And the \$3495 price is compelling for a notebook with 8MB of RAM (36MB max), 128K of secondary cache, a 340MB removable hard drive, and local bus video with 1MB of memory. But this note burned up its full charge in just 1¼ hour. We can only speculate that power management (our test system provided next to none) would extend battery life. As it is, the DX4-100 CPU and secondary cache gulped energy by the gallon.

This mobile PC's performance is the best we've seen in a notebook, providing a significant edge over the typical DX4-75's. Aspen installs what some vendors describe as a PCMCIA "Type IV" slot. While there's no official standard for these slots, they're taller and can accept peripherals (such as some hard drives) that won't fit Type III slots.

Traveling weight is a heavy 8.6 pounds. But the dual-scan display provides rich colors and strong contrast. You get 8-bit sound and an integrated speaker. The large trackball centered in the palm rest is outstanding, providing tactile feedback and comfortably angled buttons.



Aspen

Another NRI Training Breakthrough!

Be a Part of Today's Fastest-Growing Computer Field— Be a Multimedia Specialist



Multimedia. It's cutting edge technology that's being talked about everywhere — in magazines, on TV, even at your office. Perhaps you've used a multimedia application yourself at an airport kiosk or in a retail store. Now you can be a part of this fascinating new technology that's given the PC voice, sound, animation, and even full-motion video!



It's a fact: Multimedia is rapidly changing the way we learn, communicate, get information — even the way we do business. Only NRI

gives you exclusive, hands-on training with the latest peripherals that turn your present computer into a "Multimedia PC" and turn you into a Multimedia Specialist. Only NRI prepares you so well to take advantage of the myriad career opportunities opening up in this dynamic new field. Whether you're looking to create programs that educate, inform, entertain, or train, opportunities to move up, make more money, even start your own business are virtually unlimited.

Your NRI training starts with a review of computer hardware. Using your own 386 or higher model

computer with 3.5 inch drive and Windows 3.1, you first get hands-on experience evaluating your equipment for a better understanding of how it works. You go on to examine how today's most sought-after peripherals — CD-ROM drive and sound card — work together with multimedia software to give sensory qualities to your PC. What's more, you

install, train with, and keep a Mitsumi CD-ROM drive, 16-bit SoundBlaster® Pro II-compatible sound interface card, Autodesk Animator®, and Asymetrix Toolbook® software — all included in your course.

See other side for more details →

***Your Multimedia Training
Includes Everything
You Need to Create
Multimedia Applications
With Your Own Computer***

SEND TODAY FOR YOUR FREE CATALOG

NRI Schools

McGraw-Hill Continuing Education Center
4401 Connecticut Avenue, NW, Washington, DC 20008



YES! Send my free full-color catalog that describes every aspect of NRI's breakthrough training today!

☒ **Check One Free Catalog**

☐ **Multimedia Specialist** ☐ **Database Management**

Other Computer Career Courses:

- | | | |
|--|--|--|
| <input type="checkbox"/> Computer Programming | <input type="checkbox"/> Programming in C++ With Windows | <input type="checkbox"/> Fiction/Nonfiction Writing |
| <input type="checkbox"/> Microcomputer Servicing | <input type="checkbox"/> PC Applications Specialist | <input type="checkbox"/> Desktop Publishing & Design |
| <input type="checkbox"/> Industrial Electronics & Robotics | <input type="checkbox"/> Bookkeeping and Accounting | <input type="checkbox"/> Computer-Aided Drafting |

Name _____ (please print)

Age _____

Address _____

City/State/Zip _____

Accredited Member, National Home Study Council

1910-1094

Get in on the ground floor of today's most dynamic computer technology: Multimedia

Your very first lesson has you and your computer up and running with a review of the many opportunities in the exciting field of Multimedia. But before you begin to design your own program, you first learn about the various types of multimedia applications and CD-ROM

titles that have been developed commercially. With a full understanding of the elements that make up a successful multimedia application, you're ready to try your hand at your own multimedia program. Using your own computer

and the exclusive worksheets and sample reports included in your hands-on training projects, you prepare an Analysis Report and Preliminary Design Document that lay the foundation for your own multimedia program.

With your NRI instructor available to guide you every step of the way you move on to examine the components that combine to make your multimedia program visually engaging: text, graphics, video, and animation. You install Autodesk Animator software on your computer and then use its paintbrush feature to create objects that move across the screen, rotate, or change perspective, keeping in mind the creative approaches you will use later in your multimedia program.



SoundBlaster Pro-II-compatible sound card, speakers, headphone, microphone, and software — all yours to train with and keep.

Your multimedia program takes shape as you learn about interactivity and principles of interface design. You put yourself in the user's shoes: What will make your program exciting so that people will want to use it? What will your interface buttons look like? How will they work? Refer back to your Preliminary Design Document, and you'll find many of the answers you need to help you create

detailed flowcharts and storyboards of your program design on paper. Then, using the Flowchart software included in your course, you recreate your program design on your own computer.

Now you're ready to go on to explore the elements of multimedia that make it multisensory: audio and video. Your lessons cover the breakthrough technology of CD-ROM and new digital data storage devices on the horizon. Then you get first-hand experience with the very equipment that enables your computer to speak, play music, and generate a host of sound effects — Mitsumi CD-ROM drive, 16-bit



You're now ready to breathe life into your program using professional quality Asymetrix ToolBook® software included in your next project. With its object-oriented technology, this easy-to-use authoring tool has you quickly entering

text, graphics, animation, and CD audio — all provided on the exclusive NRI Multimedia Resources CD — to create a content-rich, high-impact multimedia program, one you can use to sell your services to future clients.

What's more, NRI's unique training also includes lessons that show you how to market your services and manage professional projects. By the time you complete your course, you'll have the technical know-how, business savvy, and total confidence to take advantage of today's opportunities in Multimedia.

Send Today For Your Free Catalog

Send for your free full-color catalog that describes every aspect of NRI's breakthrough training in multimedia. If the card is missing, write to NRI Schools, McGraw-Hill Continuing Education Center, 4401 Connecticut Ave., NW, Washington, DC 20008.

CARD 152

SEND TODAY FOR FREE NRI CATALOG



BUSINESS REPLY MAIL

FIRST CLASS MAIL PERMIT NO. 10008 WASHINGTON, D.C.

POSTAGE WILL BE PAID BY ADDRESSEE

NRI Schools

McGraw-Hill Continuing Education Center
4401 Connecticut Avenue, NW
Washington, DC 20078-3543

NO POSTAGE
NECESSARY
IF MAILED
IN THE
UNITED STATES



Support policies are so-so, with a one-year parts warranty, two years for labor, and tech support available 8 hours per weekday plus 4 hours Saturday. This is not a bad notebook; with better battery life and stronger support it would have rated a Top 20 placing. *Aspen Computer, 800/472-3273, 716/626-0315 Reader service no. 766*

AST Ascentia 900N

PC WORLD TOP 20
2 POWER MOBILE PC

PROS: Fast, great battery life

CONS: High price, fairly heavy

AST's new Ascentia 900N is poised to ride the crest of the wave of DX4-based portables currently washing over the power mobile market. Clearly a high-class model, this Best Buy features some of the fastest benchmark results we've seen. You expect top performance from a DX4-75—but you don't expect a powerhouse to have a battery life of almost 6½ hours as well! If that's not enough, the big 10.4-inch active-matrix color screen provides a positively gorgeous display. To match the great screen, AST provides a 32-bit local bus graphics accelerator. Enhancing the unit's display capabilities, a unique panning mode lets you view a 640 by 480 portion of a 1024 by 768 image: You use your cursor keys or mouse to pan across off-screen areas. However, these first-class features, along with a healthy 8MB of RAM and a huge 510MB hard drive, add up to a high \$5949 price.

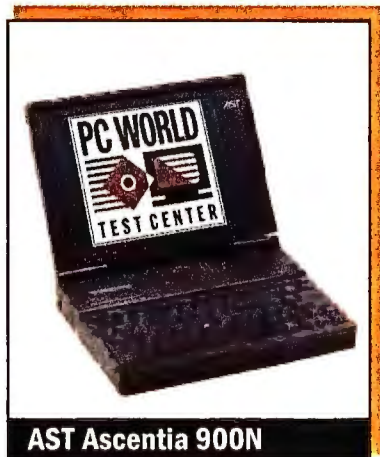

AST Ascentia 900N

At an 8.2-pound traveling weight, this notebook is no feather-weight, although it's sturdy and well built. Port covers, sliding doors, and locking devices are all secure. The comfortable keyboard is designed without a palm rest, and you get a responsive TrackPoint-like pointing device. The Ascentia comes preloaded with communications software; to use it you'll need to install a fax-modem. AST's PCMCIA Type III connector can alternatively accommodate two Type II devices.

Service and support policies are exemplary, with a three-year warranty, 24-hour tech support, and a two-day turnaround policy on factory repairs. Sure, you can buy a color notebook for much less. But if you want a truly elegant unit, the Best Buy Ascentia won't leave you pining for more performance, better battery life, or an absolutely top-quality display. That's why it's a Best Buy and a strong number two on the Power Mobile PCs ratings. *AST Research, 800/876-4278, 714/727-4141 Reader service no. 767*

AST Bravo MS 4/66d

PC WORLD TOP 20
13 BUDGET DESKTOP

PROS: Great service and reliability, Plug and Play support

CONS: Hard drive is on the small side

AST's Bravo MS 4/66d is the midrange offering in the company's recently expanded Bravo line of PCs. AST provides a 486DX2-66 CPU, 16MB of RAM (doubled from the Bravo's standard 8MB), 256K of secondary cache, a 1MB 32-bit integrated graphics adapter, and a 15-inch monitor. Performance was noticeably better than what we typically see on a DX2-66.

The \$2300 price is not too bad, considering the generous RAM configuration—although the 270MB hard drive is none too large.

AST's thoughtful design leaves free and clear access to the SIMM sockets (all four are filled), drive bays, and expansion slots. You get two free externally accessible drive bays and one PCI and two 16-bit slots free, along with a slot you can fill with either a PCI or a 16-bit card. AST provides the BIOS and a utility to make this a Plug and Play system. This new standard is designed to free you from having to find and set available IRQs, the I/O port address, and the DMA channel every time you add an expansion card. The final ingredients needed to make Plug and Play work are compliant expansion cards, configurable via Plug and Play's software components. You'll find more of these devices on the market in months to come. Microsoft's Windows 4.0 (Chicago) operating system also promises to provide the software component of Plug and Play.

AST consistently receives high marks in our Reliability and Service Monitor. You get an outstanding three-year warranty, a year of on-site service, and toll-free technical support available 24 hours a day. The excellent support, good performance, and Plug and Play compatibility, combined with the reliable AST pedigree, make this system a solid contender on our Budget Desktops Top 20. *AST Research, 800/876-4278, 714/727-4141 Reader service no. 768*

AST Premmia MX 4/100t

PC WORLD TOP 20
20 BUDGET DESKTOP

PROS: Excellent service and support, solid design

CONS: Smallish hard drive, so-so DX4-100 performance

DX4-100 systems are really coming into their own—some even best more-expensive Pentium PCs in our tests. This isn't one of the fastest DX4s we've seen, as it falls about 10 percent short of typical DX4-100 desktops in overall performance. But it offers nice design touches for a \$2444 budget price, with 8MB of RAM and 256K of secondary cache. The hard disk's on the small side at 270MB, though.

The Premmia is well-made. The expansion slots sit on a sturdy vertical riser, making room to add one PCI and three 16-bit cards and another PCI or 16-bit board. The system has three free drive bays (two externally accessible). The 1MB ATI Graphics Pro Turbo PCI adapter is matched with a 15-inch monitor. You even get an easy-open case.

AST's service and support policies are excellent. A three-year warranty, 24-hour toll-free technical support, and one year of free on-site service are about as good as you'll find from any vendor, whether it's top-tier—as AST is—or a smaller seller. *PC World* readers responding to our Reliability and Service Monitor rank the company among the elite in reliability and satisfaction. While this

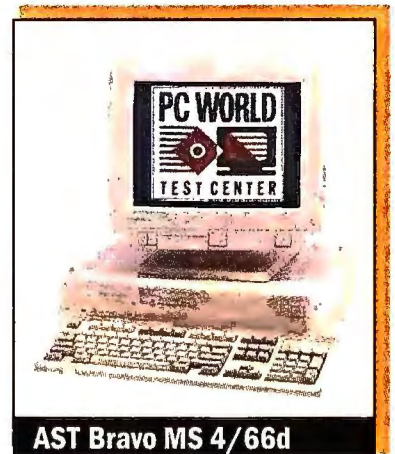

AST Bravo MS 4/66d

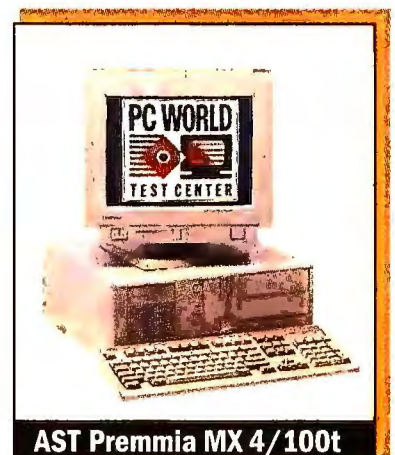

AST Premmia MX 4/100t

THE TOP 20

PC WORLD

BUDGET DESKTOPS

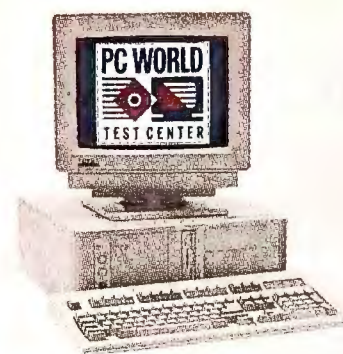

1 Diamond DT 486-66
Super-snappy DX2-66 costs just \$1650.

➤ New this month

◀ No change from last month

▲ Up from last month

▼ Down from last month

BEST BUYS

| BEST BUYS | | | Last month | Months on list | Overall rating | Performance rating | Reliability/ service rating | Price | CPU | RAM (MB) | Hard drive (MB) | Bus slots |
|-----------|---|------------------------------|------------|----------------|----------------|--------------------|-----------------------------|--------|--------------|----------|-----------------|-----------------------|
| 1 | ⬅ | Diamond DT 486-66 | 1 | 2 | 87 | 64 | 65/66 | \$1650 | 486DX2-66 | 8 | 270 | ISA, VLB |
| 2 | ➡ | Micron 4100PCI Magnum | — | 1 | 87 | 80 | 69/82 | \$2249 | DX4-100 | 8 | 420 | ISA, VLB |
| 3 | ➡ | Gateway P5-60 | — | 1 | 86 | 80 | 69/72 | \$2459 | Pentium-60 | 8 | 540 | ISA, PCI |
| 4 | ⬆ | MIS M466T | 20 | 9 | 85 | 59 | 78/84 | \$1920 | 486DX2-66 | 8 | 240 | ISA, VLB |
| 5 | ⬇ | CompuAdd C466D | 2 | 6 | 85 | 56 | 70/72 | \$2095 | 486DX2-66 | 8 | 425 | ISA, VLB |
| | | | | | | | | | | | | |
| 6 | ⬇ | Polywell Poly 486-40DX | 3 | 5 | 84 | 51 | 64/70 | \$1588 | AMD 486DX-40 | 8 | 270 | ISA, VLB |
| 7 | ⬇ | Austin Power System 60 | 5 | 3 | 84 | 64 | 68/76 | \$2258 | Pentium-60 | 8 | 420 | ISA, PCI |
| 8 | ⬆ | AST Bravo MT 466d | 17 | 9 | 84 | 53 | 74/72 | \$1639 | 486DX2-66 | 8 | 170 | ISA |
| 9 | ➡ | NEC PowerMate 4100M | — | 1 | 84 | 75 | 75/72 | \$2415 | DX4-100 | 8 | 420 | ISA, VLB |
| 10 | ⬇ | Gateway P4D-66 | 4 | 5 | 84 | 60 | 69/72 | \$2295 | 486DX2-66 | 8 | 540 | ISA, PCI |
| 11 | ➡ | Polywell Poly 586-66V1 | — | 1 | 84 | 93 | 64/70 | \$2460 | Pentium-66 | 8 | 420 | ISA, VLB |
| 12 | ⬆ | MIS M466 PCI | 43 | 4 | 84 | 46 | 78/84 | \$2075 | 486DX2-66 | 8 | 240 | ISA, PCI |
| 13 | ➡ | AST Bravo MS 4/66d | — | 1 | 83 | 61 | 74/72 | \$2300 | 486DX2-66 | 16 | 270 | ISA, PCI |
| 14 | ⬇ | Axik 486DX2-66PCI | 13 | 8 | 83 | 57 | 79/68 | \$2198 | 486DX2-66 | 8 | 340 | ISA, PCI |
| 15 | ⬇ | Dell Optiplex 450s/L | 7 | 3 | 83 | 52 | 72/81 | \$1957 | 486SX2-50 | 4 | 270 | ISA |
| 16 | ⬅ | Quantex Q486DX2/66MM-4 | 16 | 5 | 83 | 55 | 69/77 | \$2209 | 486DX2-66 | 8 | 540 | ISA, VLB |
| 17 | ⬇ | ATronics PCI Emerald | 6 | 4 | 83 | 59 | 64/67 | \$1995 | 486DX2-66 | 8 | 256 | ISA, PCI |
| 18 | ⬆ | Ares 486-66DX2 EISA/VESA | 34 | 9 | 83 | 55 | 70/69 | \$1997 | 486DX2-66 | 8 | 340 | PCI, VLB ³ |
| 19 | ⬇ | Acma 486DX2-66 PCMCIA System | 11 | 6 | 82 | 54 | 73/70 | \$1876 | 486DX2-66 | 8 | 340 | ISA, VLB |
| 20 | ➡ | AST Premmia MX 4/100t | — | 1 | 82 | 70 | 74/72 | \$2444 | DX4-100 | 8 | 270 | ISA, PCI |

¹ Call 900/903-2972 and use the fax reprint numbers to order fax copies of system reviews. You may order an instant fax of up to three individual systems' capsule reviews or one capsule

plus features table and test reports (\$4.95); a complete month's review (\$9.95 each; December 3012, January 3001, February 3002, March 3003, May 3005, June 3006, July 3007, August



2 Micron 4100PCI Magnum
Fine DX4-100 performer.

3 Gateway P5-60
Quick \$2459 Pentium-60.

4 MIS 466T
Basic DX2-66, good reliability.

5 CompuAdd C466D
\$2095, DX2-66, 425MB drive.

| Monitor size/ dot pitch | Vendor contact number | Issue reviewed | Fax reprint number ¹ | Comments |
|----------------------------|---------------------------|-------------------|------------------------------------|---|
| 14"/.28 | 800/989-7253 | Sept 94 | 3138 | Very fast DX2-66 at an amazingly low price holds top spot in the budget category. |
| 14"/.28 | 800/438-3343 | Aug 94 | 3125 | Price drop makes this DX4-100 eligible for Best Buy in budget list. |
| 15"/.28 | 800/846-2000 | current | 3144 | Highest-rated budget Pentium is also close to a Best Buy in power category. |
| 14"/.28 | 800/733-9188 | Dec 93 | 3052 | Great service and reliability give this MIS system a big lift. |
| 15"/.28 | 800/627-1961 | May 94 | 3103 | Well-rounded DX2-66 holds onto a Best Buy slot. |
| 14"/.28 | 800/999-1278 | June 94 | 3104 | Basic AMD-based desktop still a good buy. |
| 15"/.28 | 800/752-1577 | Mar 94 | 3062 | Cheapest Pentium system on Budget Top 20. Overall performance is slow for its CPU class. |
| 15"/.28 | 800/876-4278 | Feb 94 | 3110 | Big price drop rejuvenates basic DX2-66. |
| 15"/.28 | 800/632-4636 | current | 3148 | Good desktop with quality NEC components. |
| 15"/.28 | 800/846-2000 | June 94 | 3096 | Well-rounded DX2-66 sports large hard drive. |
| 15"/.28 | 800/999-1278 | current | 3146 | Fastest budget system is also first Pentium-66 to make the list. Also no. 11 on Power Desktops chart. |
| 14"/.28 | 800/733-9188 | July 94 | 3149 | Big boost for MIS service shoots this sluggish DX2-66 into Top 20. |
| 15"/.28 | 800/876-4278 | current | 3150 | Lots of RAM in this basic DX2-66. |
| 14"/.28 | 800/234-2945 ² | Mar 94 | 3063 | No-frills DX2-66 has good reliability. |
| 14"/.28 | 800/289-3355 | Aug 94 | 3130 | One of the first SX2-50s is surprisingly fast. Would do even better with 8MB of RAM. |
| 15"/.28 | 800/288-0566 | June 94 | 3107 | Good value multimedia desktop with big hard drive. |
| 14"/.28 | 800/488-7776 | July 94 | 3120 | Low-cost PCI-based DX2-66. |
| 15"/.28 | 800/322-3200 | Jan 94 | 3053 | Price cut and improved service scores lift this EISA-based DX2-66 into Top 20. |
| 15"/.28 | 800/786-6888 | May 94 | 3106 | Standard desktop with PCMCIA slot, a boon for notebook users. |
| 15"/.28 | 800/876-4278 | current | 3151 | DX4-100 with PCI in a minimal but flexible configuration. |

3008, September 3009, October 3010); and a list of all systems tested by the PC World Test Center for the Top 20s (\$4.95). Touch-tone phone required. Charges will appear on your telephone bill.

² In California call 408/735-1234.

³ Also has EISA expansion slots.



Sharing documents electronically presents a jungle of obstacles.

**People in your
workgroup use different
computing platforms.**

**Not everyone has
the same applications
to open files.**

**Users have different fonts
installed on their systems.**

**Sticky notes and
highlighter pens work
on paper – not on
electronic documents.**

Fortunately, there's Envoy.

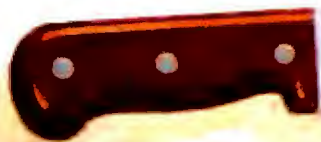

Envoy™ clears the way through the jungle of electronic publishing.

Sharing documents electronically is faster and more productive than using paper. But there are a lot of obstacles, too. What starts out as a clear path to electronic collaboration can turn into a jungle of incompatible platforms, missing applications and font conflicts—making your document easy prey.

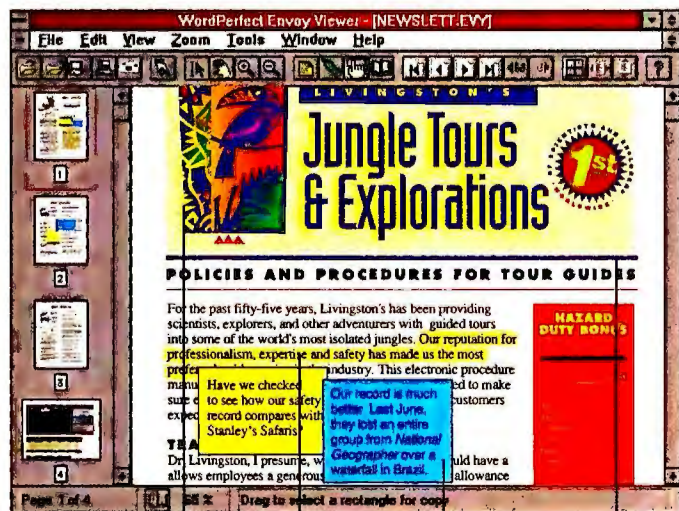

Envoy portable documents can include both vector and bitmapped graphics.

Highlight important text with different colored markers.

Add comments with sticky notes.

Envoy preserves typefaces and line breaks, even on systems with different fonts.

Cut through these obstacles with Envoy, an exciting new product that lets you view, annotate, manipulate and distribute documents in an application-independent environment.

Send your document to others, even if they don't have the same applications you have.

Use any of your current Windows or Macintosh applications to create a document. Include fonts, graphics,

colors and other features as you wish. Then put your document into the Envoy format—which is as easy as printing. Now you can send the document to anyone, even if they don't have Envoy, and they can view it just as you created it.

Better workgroup collaboration.

Not only can others view your Envoy document, but they can give electronic feedback as well.

Envoy offers the most complete set of annotation tools of any product in its class. Electronic sticky notes and highlighters make adding comments easy and familiar. You can even import annotations from other Envoy documents, as well as sound and video.

Envoy makes any document an easy read.

Whether your document is simple or complex, Envoy allows anyone to find what they need without a lot of effort. Hypertext links and bookmarks make it easy for users to jump



Look for the Envoy logo on products incorporating Envoy technology.

to important pages of a document. Best of all, Envoy files are compact—often half the size of those created with other technologies. That means you won't have to worry

about taking up valuable space on LAN servers, CD-ROMs and floppy disks. You'll cut transmission time and costs, too.

Discover the perfect way to view any document and collaborate electronically.

Envoy lets any individual or organization save time and money sending electronic documents that otherwise would have to be printed on paper. And because Envoy is integrated with all other products in the PerfectOffice

Free Envoy demonstration disk (800) 526-5022

suite, the possibilities for workgroup productivity are

endless. For a free Windows or Macintosh demonstration disk, complete with an electronic brochure, call (800) 526-5022. You'll be amazed at how leading-edge technology like this can help you get through the jungle of sharing documents electronically.



Envoy™

NOVELL®

PART OF THE PERFECTOFFICE SUITE

PC's performance is merely good and its hard drive is small, it is still a sound value and a Budget Desktops Top 20 system. *AST Research*, 800/876-4278, 714/727-4141 **Reader service no. 769**

Austin P90

PC WORLD TOP 20
7 POWER DESKTOP

PROS: Excellent performance, ample upgrade room, good service and support **CONS:** None

The Austin P90 tower comes with a Pentium-90 CPU, 16MB of RAM (128MB max), and 256K of secondary cache. We expect high performance from any Pentium-90. But this powerhouse raced through our tests an eye's blink behind the fastest PC we've tested. At first glance \$4795 may seem steep, but you get a huge 1GB hard drive, an internal Sony CD-ROM drive, a Media Magic sound card, and speakers. Add to that a 64-bit Dia-

mond Stealth PCI graphics card with 2MB of VRAM and a big 17-inch monitor with precision digital controls. The Austin has one PCI and three 16-bit slots free, plus an additional slot you can fill with either a 16-bit or a PCI card. Of the five free drive bays, three are externally accessible.

Austin's support package includes a two-year warranty and a year of free on-site service, which

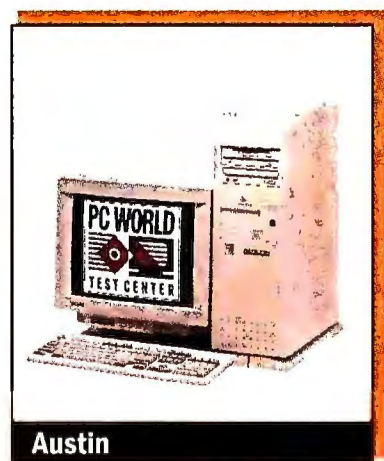

Austin

can be extended for up to two more years for \$99 a year. System documentation is adequate, but if you need more help tech support is available around the clock. This ultrafast, powerfully configured, and well-designed system comes with all the right stuff to make a safe landing near the Best Buys in our Power Desktops Top 20. *Austin Direct*, 800/752-1577 **Reader service no. 770**

Compaq LTE Elite

PC WORLD TOP 20
1 POWER MOBILE PC

PROS: Superb performance, great screen and battery life, PCMCIA hot-swapping, Plug and Play compatible **CONS:** Inconsistently responsive trackball

The Compaq LTE Elite has everything you expect in a power laptop deluxe—starting with a blockbuster configuration and finishing with a *PC World* number one power mobiles Best Buy. You get a fast DX4-75 CPU, 8MB of RAM (24MB max), a 340MB removable hard drive, and a PCMCIA Type III slot that can alternatively accept a pair of Type I or II devices. The LTE Elite handles PCMCIA cards better than any system we've ever seen, with auto-configuration and hot-swapping. That's right—you can swap PCMCIA cards while your notebook's running and experience nary a glitch. Furthermore, the optional desktop docking station and the entire LTE Elite line of notebooks support the Plug and Play standard.

What about performance? The proof's in the testing, where the LTE Elite completed our application suite about 10 percent faster than a typical DX4-75 notebook. And you won't be at a loss when you have to depend on your battery: It lasted an amazing 6½-plus hours in our run-down tests. This score is all the more remarkable given the system's classy active-matrix color screen. You get bright,

rich colors, easily viewable at almost all angles. Our only quibble was with the brightness and contrast controls, which showed a more limited range than we like. And yes, you'll never mistake this \$5949 unit for a budget box.

Portability is just fine, with a 7.2-pound traveling weight unimpeded by an external power supply. So what don't we like about this mobile PC? Well, the trackball—built into the viewing side of the screen panel, with buttons opposite the ball on the panel's exterior—is a struggle for left-handers. While most of our right-handed testers liked the arrangement just fine, the pointer sometimes failed to respond to the first roll of the trackball.

Compaq's impressive service and support, with its keystone three-year warranty and 24-hour toll-free tech support, is justly famous. Compaq buyers who respond to our monthly service and support poll rate the company among the top vendors in terms of customer satisfaction. Furthermore, the impressive performance, brilliant screen, and superb battery life add up to a power notebook supreme: the number one Best Buy for those who can afford the best. *Compaq Computer*, 800/345-1518 **Reader service no. 771**

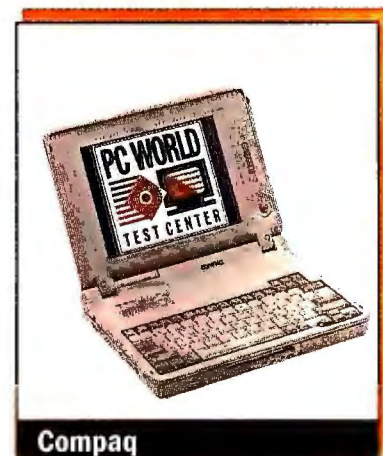

Compaq

Gateway P5-60

PC WORLD TOP 20
3 BUDGET DESKTOP

PROS: Good performance, roomy hard drive, super software bundle **CONS:** None

9 POWER DESKTOP

Gateway's P5-60 is much more than a garden-variety CD-ROM-ready PC. This number three budget desktops Best Buy Pentium is an outstanding performer, turning in impressive test scores for a 60-MHz machine—closer to what you'd expect from a Pentium-66. And the configuration is beyond solid. In addition to the Sony CD-ROM drive, you get 8MB of RAM, 256K of secondary cache, a spacious 540MB hard drive, a 15-inch monitor driven by an optional 64-bit ATI PCI graphics adapter with 2MB of VRAM, and Microsoft Office Pro preinstalled. The cost? Just \$2459. This price-performance combination is so good, the system manages a solid rank on the Power Desktops Top 20 as well. Gateway advertises this system standard with a 1MB 32-bit PCI graphics adapter for \$2299, if you don't want to part with the extra bread for the 64-bit card.

Expandability is no problem with this compact desktop unit. For example, you can expand RAM to 128MB, and even with the CD-ROM drive installed there are two free externally accessible drive bays. You get one PCI and three 16-bit slots free, along with another slot that will accept either a 16-bit ISA or a PCI card.

The new three-year warranty on desktop products puts Gateway on an even footing with other first-tier companies. In addition, you

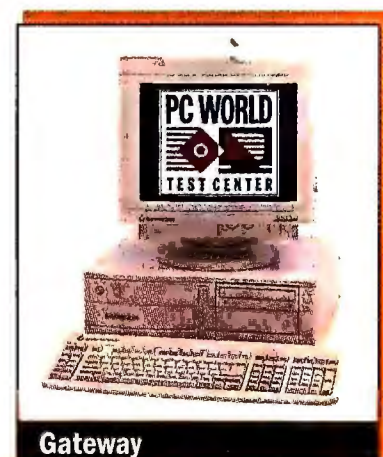

Gateway



Barbara Stump
Network Administrator
Systech Environmental Corporation:

"In the decade or so since WordPerfect defined what customer support means to software users, we've come to depend on WordPerfect's customer support for quick, reliable answers.

"In fact, customer support is still one of the big reasons why WordPerfect, the Novell



Applications Group, is different from other desktop applications companies. With over fourteen years of experience helping their customers, you could say they've learned a few things about finding solutions that improve customer productivity. And because WordPerfect has been committed to

**For a free brochure
on WordPerfect's
customer support
options, call
800-526-4894**

personalized customer support from day one, we know we'll continue to get the best customer support in the industry."

**Discover what WordPerfect
customer support can mean for you.**

And now, as part of Novell, WordPerfect offers even more options to find the solutions you need. You still get the same personalized service you've come to expect in the past, but now you have access to the combined resources of Novell and WordPerfect.

To find out more about the industry's best customer support, call for our free brochure: (800) 526-4894.

"WordPerfect has always had the best customer support. And now it's getting even better."

BARBARA STUMP, SYSTECH ENVIRONMENTAL CORPORATION

 **WordPerfect**
Novell Applications Group

get a year of free on-site service provided by Hewlett-Packard. And Gateway's tech support is available 18 hours per weekday and 5 hours on Saturday. We get droves of comments from readers who own Gateway products. Our Reliability and Service Monitor indicates that Gateway generally handles respondents' problems satisfactorily. It's hard to find anything to criticize in the P5-60: It's an outstanding Best Buy, with exemplary performance, quality components, and an excellent suite of business applications. This PC is likely to enjoy a long run on our Budget and Power Desktops charts. *Gateway 2000, 800/846-2000 Reader service no. 772*

HP Vectra XU 5/90C PC

PROS: Excellent performance, three-year warranty, quality Toshiba CD-ROM drive, clean design **CONS:** Pricey, only one free drive bay

The HP Vectra XU 5/90C PC is a truly high-class system. This 90-MHz Pentium-based desktop beat out the typical Pentium-90 by a healthy margin, with a particularly speedy Paradox for DOS score. The stellar performance is no surprise given the Vectra's splendid pedigree and fine configuration. You get 16MB of RAM, 256K of secondary cache (512K max), and a 540MB hard drive. The 17-inch monitor is paired with a 2MB Matrox PCI graphics card (upgradable to 4MB) to give you a beautiful 1024 by 768 display. And HP provides a quality Toshiba SCSI CD-ROM drive.

Expandability is good, with the caveat that you have only one drive bay free. You get three free 16-bit slots and another slot for either a PCI or a 16-bit card. The design is neat and accessible: Lift up a foldout metal compartment that houses the power supply, and you'll find the secondary cache, SIMMs, and CPU sockets. Six of the eight SIMM sockets are free.

HP gives you a three-year warranty, a year of its highly regarded on-site service, and toll-free round-the-clock tech support. Readers responding to our Reliability and Service Monitor report few technical problems and a reasonable level of satisfaction with HP PCs. There's really nothing to knock in this elegant system. So what makes it fall just short of our Power Desktops Top 20? The \$5845 price is stiff. You're paying for the fine design and support—and HP's blue-chip reputation. If those factors don't weigh heavily on your scale, you can find comparable features for less. *Hewlett-Packard, 800/322-4772*

Reader service no. 773

MidWest Micro Elite P5-60

PROS: Low price, good performance, good expandability
CONS: No on-site service

This month's entry from MidWest Micro, with its successful combination of high performance and low price, is another strong representative of the new breed of budget Pentium systems. You get a Pentium-60 CPU, 8MB of RAM (128MB max), 256K of secondary cache, and a 345MB Maxtor hard drive—not bad for \$2299. Performance is comparable to a typical Pentium-60's.

The setup inside the medium-size tower case is clutter free, with excellent accessibility. You get an ample six free drive bays (four externally accessible), plus one PCI and four 16-bit slots free and another slot for either a PCI or a 16-bit card. The 1MB 32-bit PCI graphics accelerator is a decent basic offering, and you get a 15-inch monitor.

MidWest Micro's support policies are mixed. The company's long three-year warranty is very good. But there are two significant drawbacks: You get no established policy on turnaround times for factory repairs; and instead of providing an on-site service plan, the company ships you replacement parts overnight and you do the repair. To the company's credit, the plain-English documentation is fairly comprehensive. And toll-free tech support is available 10 hours on weekdays and 6 hours on Saturdays. This PC is a good value—but the support deficiencies just edge it from our Budget Desktops Top 20. *MidWest Micro, 800/728-8582 Reader service no. 774*

NEC PowerMate 4100M

PC WORLD TOP 20
9 BUDGET
DESKTOP

PROS: Good performance and expandability

CONS: No-frills configuration for a power system

NEC's \$2415 PowerMate 4100M offers excellent DX4-100 performance packaged in a minitower box, although it doesn't have all the feature comforts typical for a power system these days—especially an NEC model. The 8MB of RAM (128MB maximum), 256K of secondary cache, and 420MB hard drive provide a respectable basic configuration. Otherwise you get a fairly spare setup, with no CD-ROM drive and just a 1MB integrated local bus graphics adapter. The company does throw in a solid 15-inch NEC MultiSync 3V monitor (the company's economy model).

The PowerMate 4100M is a bit quicker than the typical DX4-100. All three externally accessible drive bays are free, and accessibility is good. NEC put the expansion slots on a riser card to free up space inside the case. You get one 32-bit VL bus and four 16-bit slots free; the lowest 16-bit slot will accept only a half-length card because of the close proximity of the CPU fan.

NEC's support policies are excellent, including a three-year warranty backed by a year of free on-site service, 12-hour toll-free tech support, and a fast two-day turnaround policy on service center repairs. And reader feedback leads us to expect no unpleasant surprises from NEC service. All in all, the PowerMate 4100M is a fine business-class PC—although in a relatively no-frills configuration—and it deserves its Budget Desktops Top 20 ranking. *NEC Technologies, 800/632-4636, 508/264-8000 Reader service no. 775*

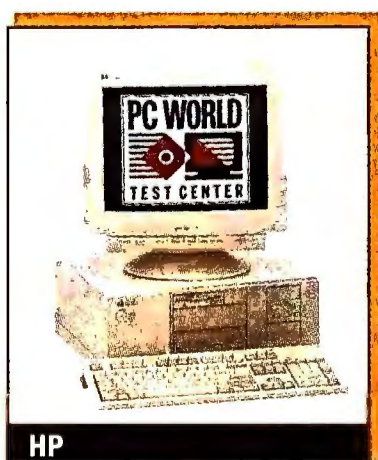
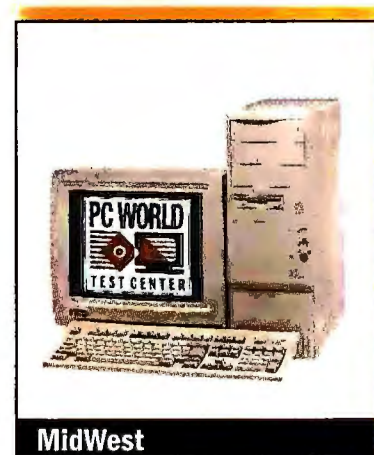



They speak volumes.

Now the perfect way to find the right word is where you need it most: at

your computer. Introducing

a new version of Random

House Webster's

Electronic Dictionary and

Thesaurus, College Edition—a powerful, easy-to-use electronic tool with an improved interface and instant access to 180,000 entries and 275,000 synonyms.

Powerful features like Definition Search, Wildcard Search (when you are unsure of exact spelling), and an Anagram Search allow you to find just the right word. Comprehensive defini-



The same comprehensive dictionary and thesaurus found in hard-cover versions are now available as a single electronic writing tool.

tions include coverage of foreign terms, archaic words, and colloquial uses, as well as business, technical and scientific terms.

You can also add variety to your writing with an exhaustive thesaurus, complete with example sentences and a listing of antonyms for each usage.

You'll find this product is the most authoritative writing companion you can buy. See your local reseller now, because expanding your vocabulary has never been easier.



WordPerfect

Novell Applications Group

THE TOP 20

PC WORLD

M O B I L E P C S



1 Compaq LTE Elite
\$5949 hot performer has it all.

➤ New this month ➤ No change from last month
▲ Up from last month ▼ Down from last month

POWER SYSTEMS

| POWER SYSTEMS | | Last month | Months on list | Overall rating | Performance rating | Reliability/service rating | Price | CPU | RAM (MB) | Hard drive (MB) | |
|---------------|---|--------------------------------|----------------|----------------|--------------------|----------------------------|-------|--------|-----------|-----------------|-----|
| 1 | ➤ | Compaq LTE Elite | — | 1 | 105 | 48 | 83/89 | \$5949 | DX4-75 | 8 | 340 |
| 2 | ➤ | AST Ascentia 900N | — | 1 | 100 | 45 | 66/72 | \$5949 | DX4-75 | 8 | 510 |
| 3 | ▼ | AT&T Globalyst 200 (486DX2-50) | 1 | 2 | 98 | 41 | 74/83 | \$3995 | 486DX2-50 | 8 | 250 |
| 4 | ▼ | Ambra N75D-340 | 2 | 3 | 95 | 40 | 62/69 | \$3199 | DX4-75 | 8 | 340 |
| 5 | ▼ | Gateway ColorBook DX4-75 | 3 | 3 | 95 | 41 | 62/85 | \$3495 | DX4-75 | 8 | 250 |
| 6 | ▼ | Acer AcerNote 780cx | 4 | 3 | 94 | 40 | 68/81 | \$3879 | DX4-75 | 8 | 340 |
| 7 | ▼ | Aqualine Hurricane | 5 | 3 | 93 | 45 | 62/66 | \$5295 | 486DX2-66 | 8 | 540 |
| 8 | ▼ | NEC Versa 75EC | 6 | 4 | 92 | 42 | 62/74 | \$4849 | DX4-75 | 8 | 340 |
| 9 | ▼ | Gateway ColorBook DX2-50 | 7 | 4 | 91 | 33 | 62/85 | \$2995 | 486DX2-50 | 8 | 260 |
| 10 | ▼ | TI TravelMate 4000E WinDX4/75 | 9 | 5 | 91 | 38 | 69/79 | \$4949 | DX4-75 | 4 | 455 |

BUDGET SYSTEMS

| | | | | | | | | | | | |
|-----------|---|-------------------------------------|---|---|----|----|-------|--------|--------------|---|-----|
| 1 | ➤ | IBM ThinkPad 500 | 1 | 2 | 99 | 26 | 75/83 | \$1699 | Cx486SLC2-50 | 4 | 170 |
| 2 | ➤ | IBM ThinkPad 355 | 2 | 3 | 98 | 29 | 75/83 | \$1999 | 486SX-33 | 4 | 170 |
| 3 | ➤ | Compaq Contura Aero 4/33C Model 170 | 3 | 4 | 94 | 28 | 83/89 | \$2395 | 486SX-33 | 8 | 171 |
| 4 | ➤ | Toshiba Portégé T3400 | 4 | 5 | 92 | 29 | 80/78 | \$2099 | 486SX-33 | 8 | 120 |
| 5 | ▲ | AT&T Globalyst 200 (486SX-33) | 7 | 2 | 89 | 23 | 74/83 | \$2499 | 486SX-33 | 4 | 170 |
| 6 | ➤ | Gateway ColorBook DX2-40 | 6 | 2 | 89 | 27 | 62/85 | \$2699 | 486DX2-40 | 8 | 250 |
| 7 | ➤ | Toshiba Satellite T1960CS | — | 1 | 89 | 31 | 80/80 | \$2699 | 486DX2-50 | 4 | 200 |
| 8 | ➤ | Dell Latitude 433C-170 | — | 1 | 87 | 23 | 69/79 | \$2499 | 486SX-33 | 8 | 170 |
| 9 | ▼ | Gateway Handbook DX2-40 | 8 | 3 | 87 | 27 | 62/85 | \$2499 | 486DX2-40 | 8 | 130 |
| 10 | ▼ | ZDS Z-Lite 486-25 | 9 | 7 | 87 | 17 | 67/80 | \$1550 | 486SL-25 | 4 | 170 |

Best Buy

¹ CA = color active, CD = color dual-scan, CP = color passive, MP = mono passive.

² Call 900/903-2972 and use the fax reprint numbers to order fax copies of system reviews. You may order an instant fax of up to three individual systems' capsule reviews or one capsule plus features table and test reports (\$4.95); a complete



2 **AST Ascentia 900N**
\$5949 deluxe model, 510MB hard disk.



1 **IBM ThinkPad 500**
\$1699 for peppy mono subnote.



2 **IBM ThinkPad 355**
Fast mono note, great battery life, \$1999.

| Weight (pounds) | Battery life (hours) | Screen type/size ¹ | Vendor contact number | Issue reviewed | Fax reprint number ² | Comments |
|-----------------|----------------------|-------------------------------|-----------------------|----------------|---------------------------------|--|
| 7.2 | 6:32 | CA/9.5" | 800/345-1518 | current | 3650 | Superb performance, battery life, features. Some units recalled for PCMCIA problem. |
| 8.2 | 6:44 | CA/10.4" | 800/876-4278 | current | 3651 | Great performance, nice screen. Solid RAM, mammoth hard drive—a real winner. |
| 7.4 | 3:33 | CA/9.5" | 800/637-2600 | Sept 94 | 3647 | Fast, reliable, powerful, and looks good. An ideal traveling companion. |
| 8 | 4:46 | CD/10.3" | 800/252-6272 | Aug 94 | 3642 | Best presenter's notebook with built-in sound, good battery life. The price is right, too. |
| 7.2 | 4:28 | CD/10.3" | 800/846-2000 | Aug 94 | 3641 | Speedy power notebook with large, quality color screen, good battery life. |
| 8.2 | 3:20 | CA/9.5" | 800/848-2237 | Aug 94 | 3643 | Reliable all-around power notebook. |
| 9.2 | 4:03 | CA/9.5" | 518/272-0421 | Aug 94 | 3644 | Fast, loaded with features like built-in sound, huge hard drive. |
| 8.4 | 3:20 | CA/9.5" | 800/632-4636 | July 94 | 3636 | Ultimate in versatility, completely modular design. |
| 7.2 | 4:29 | CD/9.4" | 800/846-2000 | July 94 | 3635 | Good balance of performance, battery life, and low cost. |
| 8 | 3:02 | CA/9.5" | 800/527-3500 | June 94 | 3625 | Slight price drop on this DX4-75 with large hard drive, but it needs more RAM. |
| 6.2 | 5:40 | MP/7.5" | 800/426-7735 | Sept 94 | 3648 | Top-value subnote blends low price with great functionality. |
| 6.6 | 5:40 | MP/9.5" | 800/426-7735 | Aug 94 | 3645 | Fast budget notebook with great battery life. |
| 5 | 6:18 | CP/7.8" | 800/345-1518 | July 94 | 3637 | Top-rated budget color subnote has great battery life and performance. |
| 5.8 | 6:31 | MP/8.5" | 800/334-3445 | June 94 | 3627 | Fastest mono subnote with amazing battery life. |
| 7.4 | 4:11 | CP/9.5" | 800/637-2600 | Sept 94 | 3649 | Wonderful design but sluggish. Price drop moves it up list. |
| 7.2 | 4:50 | CD/9.5" | 800/846-2000 | July 94 | 3638 | Big color screen and good all-around specs. |
| 8.2 | 3:31 | CD/9.5" | 800/334-3445 | current | 3652 | Fastest budget notebook would do even better with more RAM; battery life is ordinary. |
| 7.4 | 5:03 | CP/9.5" | 800/613-3355 | Aug 94 | 3653 | Price drop makes this standard notebook with good battery life eligible for list. |
| 5 | 5:06 | MP/7.8" | 800/846-2000 | Aug 94 | 3646 | Price includes a fax-modem. No real on-off switch—actually a suspend-resume. |
| 6.2 | 4:16 | MP/8.5" | 800/553-0331 | Apr 94 | 3622 | Lowest-cost budget subnote is a solid value. |

month's review (\$9.95 each; April 3004, June 3006, July 3007, August 3008, September 3009, October 3010); and a list of all systems tested by the PC World Test Center for the Top 20s (\$4.95). Touch-tone phone required. Charges will appear on your telephone bill.

Polywell Poly 586-66V1

PC WORLD TOP 20

11 POWER
DESKTOP11 BUDGET
DESKTOP**PROS:** Strong performance, competitive price**CONS:** Came with unoptimized memory configuration

Can you make room on your desktop for a compact, budget-priced Pentium-66 with 8MB of RAM (128MB max), a 420MB hard disk, and a CD-ROM drive? If so, meet the Polywell's Poly 586-66V1. We had to do some tweaking to get the high performance we expect from a Pentium-66: Our first benchmark results were a bit disappointing. But after we ran DOS's MemMaker to get the memory-hogging CD-ROM driver out of conventional RAM and into upper memory blocks, this system really showed us what it could do. Optimizing RAM cut the time on our WordPerfect for DOS test in half—an indication that, for Polywell and *all* companies selling units equipped to read CD-ROMs, optimizing memory configurations before shipping is a must. Ultimately, the Poly 586-66V1 ranked very well compared to most 66-MHz Pentiums. While not the main factors, this \$2460 system's 1MB 64-bit Actix VLB graphics accelerator and 512K of secondary cache contribute to the fine showing.

Don't mistake this for a multimedia PC: You'll have to add your own sound card and speakers if you want to go beyond CD-ROM databases and reference works. The unit provides plenty of expandability: You get two free externally accessible drive bays, and four 16-bit slots and one VLB slot are free. In addition, the system is generally well arranged and tidy inside.

Polywell covers parts for two years and labor for five. The first year of on-site service costs \$75. Tech support lines are open during business hours and on Saturdays. This is our first budget Pentium-66, and it shows you don't have to trade high-power performance for a budget price. No wonder this system earns a solid spot on both the Budget and Power Desktops Top 20s. *Polywell Computer*, 800/999-1278, 415/583-7222 **Reader service no. 776**

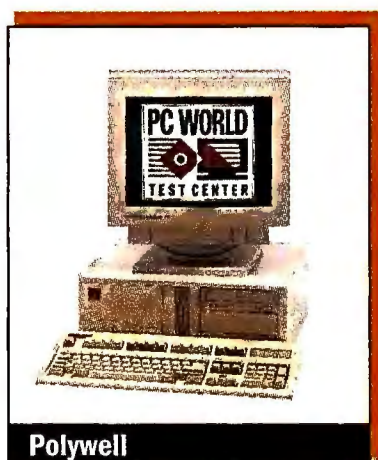

Polywell

Quantex QP5/90PM-1

PC WORLD TOP 20

3 POWER
DESKTOP**PROS:** Ample configuration, good price, good performance**CONS:** No weekend support hours

Pinching pennies for a Pentium-90? Quantex's Best Buy QP5/90PM-1 minitower is a super example of how to balance performance and price. It's a bit quicker than the typical system in its class. And Quantex gives you more than you might expect for \$3069, starting with a big 17-inch monitor, a 14.4-kbps fax-modem, and communications software. You also get 16MB of RAM (128MB max), a 540MB hard drive, a Sony CD-ROM drive, and both standard floppy drives.

For a minitower, a total of six free drive bays (two externally accessible) is impressive. One PCI and two 16-bit slots are free, along with a slot you can use for either a 16-bit or a PCI board. The two free SIMM sockets are easy to get at, but the two

installed SIMMs are cramped by the drive cage. The 32-bit PCI graphics subsystem is fine for business apps, and you get a 17-inch GoldStar monitor.

Quantex's support policies are solid fare: a one-year warranty backed by on-site service and 11-hour toll-free tech support on weekdays. Supportive feedback on our Reliability and Service Monitor ensures a good service rating. With a healthy configuration and good performance, this minitower earns a number three Best Buy rating on our Power Desktops Top 20. *Quantex Microsystems*, 800/288-0566, 908/563-4166 **Reader service no. 777**

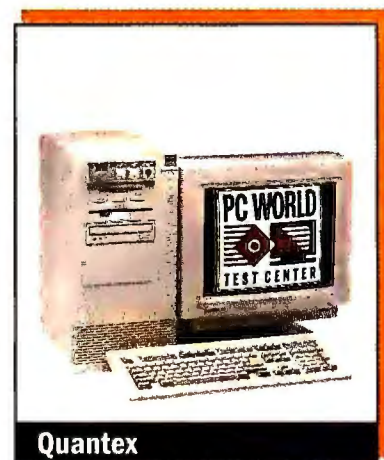

Quantex

Toshiba Satellite T1960CS

PC WORLD TOP 20

7 BUDGET
MOBILE PC**PROS:** Good price and performance**CONS:** Insecure trackball attachment, 200MB hard drive is largest available

Looking for a powerful, bargain-priced color notebook? Toshiba's \$2699 Satellite T1960CS is just that. Equipped with a 486DX2-50 processor and a basic 4MB of RAM, this hefty 8.2-pound unit provides solid mobile DX2-50 performance. Its 9.5-inch dual-scan passive color screen offers a fair compromise between low price and good quality.

The Satellite's relatively flat keys are well laid out; key travel is short—which takes getting used to if you like a fuller motion. The large trackball clips onto the unit's right-hand side but falls off easily if you bump it. The PCMCIA Type III slot accepts a single Type I, II, or III card. Unfortunately, the 200MB hard drive isn't removable, and it's the top option.

The Satellite T1960CS's battery life is a respectable 3½ hours. If you want to get on-site service while the Satellite's one-year warranty is active, you pay a reasonable \$50. Tech support is available 24 hours a day. Overall, the Satellite T1960CS is a strong value, offering low-cost color without compromising performance. *Toshiba America Information Systems*, 800/334-3445, 714/583-3000 **Reader service no. 778**

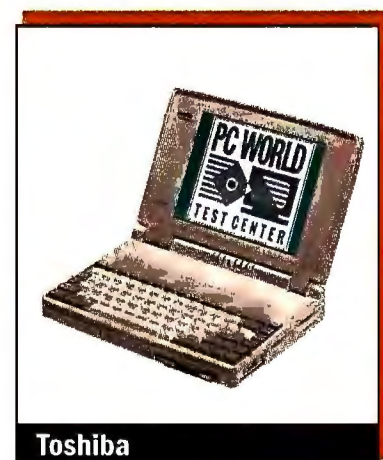

Toshiba

ZDS Z-Star 433VLp

PROS: Low price, strong support policies**CONS:** Slow performance, 12MB RAM limit, awkward pointing device

Zenith Data Systems' Z-Star 433VLp notebook has the basics of a good Windows travel companion: 4MB of RAM, a 200MB hard drive, and a PCMCIA Type II slot. The \$1795 price is tempting, but the Cyrix 486SLC-33 CPU and conservative 4MB of RAM (upgradable to just 12MB) mean you'll get mediocre performance—even compared to a typical Intel 486SX-25 notebook's.

Everex STEP Note. The only notebook you'll ever need!



Built-In Upgradability

Four steps to the perfect portable:

CPU - upgrade the CPU from 486SX-33 through IDX2-50 to Intel DX4-75

DISPLAY - upgrade the display from mono STN through color DSTN to TFT

HARD DISK - upgrade the removable hard disk from 120MB through 250MB and 340MB to 514MB

PCMCIA - expand your options with fax/modem, Ethernet, SCSI and other PCMCIA cards

Road Ready Multimedia

Integrated digital audio chip set and sound generator lets you record, compress and play back. The Everex STEP Note includes built-in speaker and microphone, plus a jack for external ones, so you'll always be ready to take advantage of multimedia applications.

Reliability & Service

The Everex STEP Note carries on the Everex tradition of reliability. We also include a 2 year warranty for additional peace of mind.

486SX mono starts at \$1,495.

486SX color starts at \$1,995.

Intel DX4-75 TFT starts at \$3,495.



5020 Brandin Court
Fremont, California 94538
Fax (510) 683-2186

Call **1-800-EVEREX1** (1-800-383-7391) for the location of the dealer nearest you.



The Intel Inside logo is a registered trademark of Intel Corporation. All other trademarks used herein are the property of their respective owners.

Circle 107 on reader service card

Hz So

High-Performance That Won't Hurt The Environment.



When you demand the highest level of performance and total control in an environmentally sound monitor—get the AcerView™ 76i with innovative on-screen controls.

This EPA Energy Star-compliant monitor delivers unsurpassed image quality, ergonomic features



and a rapid refresh rate of 76Hz for all resolutions up to 1024 x 768. In fact, *PC World* declared the AcerView 76i a Best Buy for its affordable price, large viewable screen area, energy saving capabilities and convenient controls.

Ready To Take On Demanding Applications.

The AcerView 76i is PC and Macintosh® compatible and the 17" non-glare, superfine dot pitch and high-contrast flat screen makes it perfect for 3-D modeling, DTP, CAD/CAM/CAE and other graphics-intensive applications. Compatibility with VGA, SVGA, XGA, Ultra VGA and all VESA display modes means you can access today's most advanced applications.

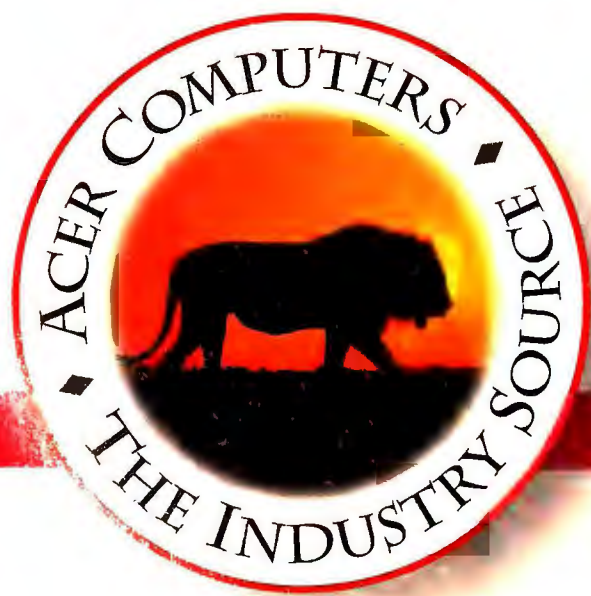
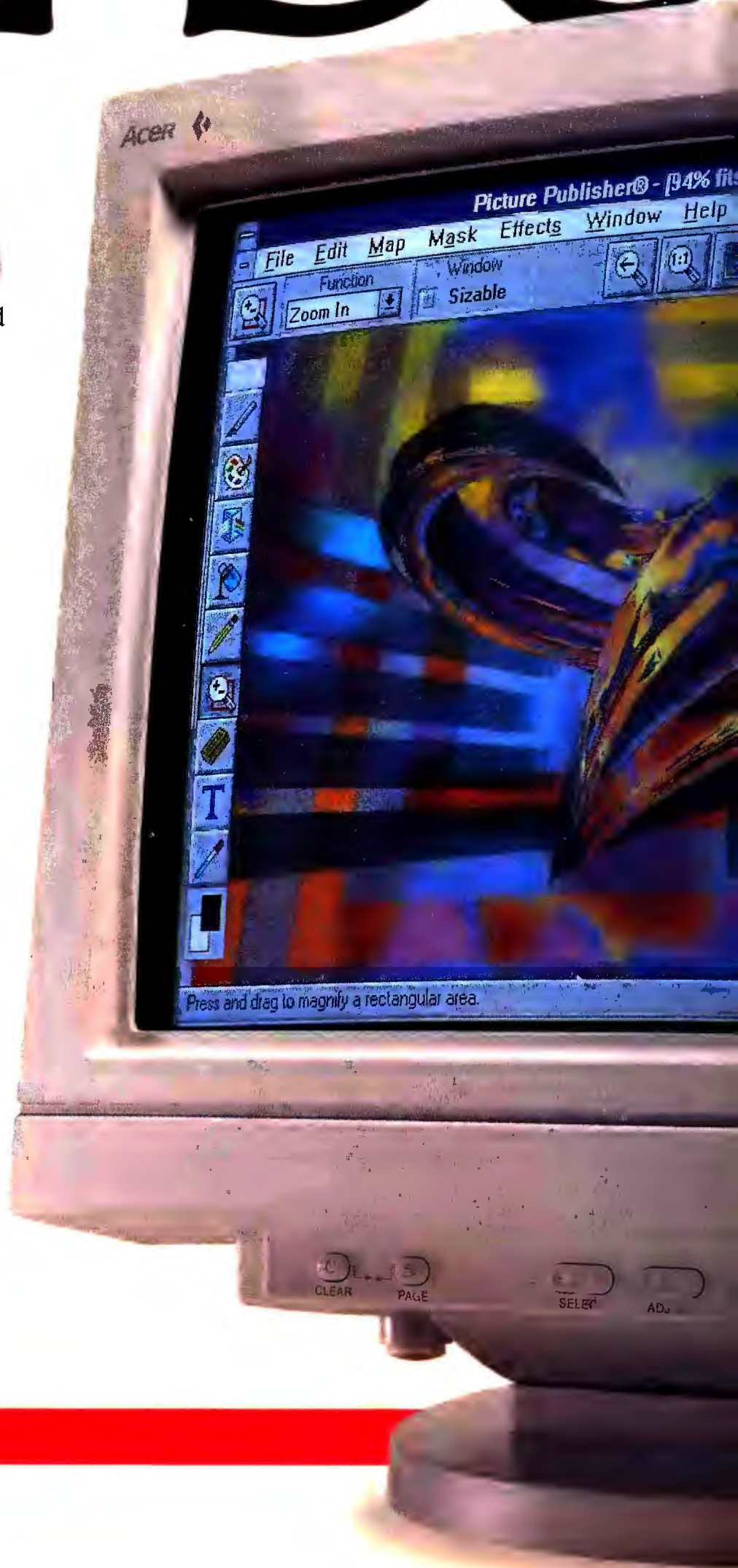

Good!

AcerView 76i



Painless On-Screen Display Controls.

The "i" in the AcerView 76i means intelligence on screen. The iScreen® is Acer's patented on-screen display control technology that lets you adjust brightness, contrast, image position, size and more—you can even degauss your CRT!

Plus the AcerView 76i meets the stringent safety standards it takes to earn an MPR-II rating for safety and low radiation.



Our Reputation Is On The Entire Line.

No matter what your monitor needs are, there's an AcerView monitor that's right for you. The 15" AcerView 56L incorporates sophisticated, low-radiation cathode tubes in a high-resolution color monitor. And if you're looking for quality on a budget, the 14" AcerView 34T or 11DG is the choice for you.

Call us today at 1-800-SEE-ACER for information on our complete line of EPA Energy Star-compliant, high-performance monitors.



Call 1-800-551-ACER for a reseller near you

Acer America Corporation • 2641 Orchard Parkway • San Jose, CA 95134 • Fax: 408-922-2953

Acer and the Acer logo are registered trademarks and AcerView is a trademark of Acer America Corporation and Acer, Inc. All other brands and product names are trademarks or registered trademarks of their respective companies. ©1994 Acer America Corporation. All rights reserved.

Circle 102 on reader service card

FEATURES COMPARISON: THIS MONTH'S CONTENDERS—DESKTOPS

Faster CPUs, More RAM, Storage Mean Greater Desktop Value

● Yes

○ No

n/a = not applicable

Standard features

| | AcerAcros 486DX2/66 | ALR Evolution V ST/90 | Ambra D4100BL | Ambra MediaPro 90 | Ares PCI/VESA | Bravo MS 4/66d | AST MX 4/100t | AST Premmla | Austin P90 | BEST BUY Gateway P5-60 | HP Vectra XU 5/90C PC |
|---|-------------------------------|------------------------------|--------------------------------------|----------------------------------|--------------------------------|--------------------------------------|----------------------------------|-------------------------------------|---------------------------------|-------------------------------------|--------------------------|
| Selling price as of 7/8/94 ¹ | \$2099 | \$3996 | \$2499 | \$3899 | \$2195 | \$2300 | \$2444 | \$4795 | \$2459 | \$5845 | |
| CPU | 486DX2-66 | Pentium-90 | IBM486BL-100 ² | Pentium-90 | 486DX2-66 | 486DX2-66 | DX4-100 | Pentium-90 | Pentium-60 | Pentium-90 | |
| CPU or upgrade socket | 238-pin ZIF | 296-pin ZIF | 238-pin ZIF | 296-pin ZIF | 169-pin ZIF | 238-pin ZIF | 238-pin ZIF | 296-pin ZIF | 273-pin ZIF | 296-pin ZIF | |
| BIOS | Acer 7/1/91 | Phoenix 5/25/94 | IBM Surepath 2/24/94 | AMI 6/16/94 | Phoenix 4/19/90 | AST 1.00.27 | AST 1.01.01 | AMI 4/23/94 | AMI 1/24/94 | Phoenix 5/13/94 | |
| Installed/maximum RAM (MB) | 8/36 | 16/264 | 16/64 | 16/128 | 8/128 | 16/128 | 8/128 | 16/128 | 8/128 | 16/256 | |
| 30-pin or 72-pin SIMMs | 72-pin | 72-pin | 72-pin | 72-pin | 72-pin | 72-pin | 72-pin | 72-pin | 72-pin | 72-pin | |
| SIMM sockets/number free | 2/1 | 4/2 | 4/0 | 4/2 | 4/2 | 4/0 | 4/2 | 4/2 | 4/2 | 8/6 | |
| Secondary RAM cache installed/ maximum (K) | 256/256 | 256/256 | 256/256 | 256/256 | 256/512 | 256/256 | 256/256 | 256/256 | 256/256 | 256/512 | |
| Case style | compact | tower | compact | minitower | tower | desktop | compact | tower | compact | compact | |
| Free externally accessible 3 1/2-inch/ 5 1/4-inch drive bays | 0/1 | 0/3 | 0/1 | 0/2 | 0/2 | 0/2 | 0/2 | 2/1 | 0/2 | 0/1 | |
| Free internal 3 1/2-inch/5 1/4-inch drive bays | 0/0 | 1/0 | 1/0 | 2/0 | 0/1 | 0/0 | 1/0 | 1/1 | 0/0 | 0/0 | |
| Free 32-bit EISA/16-bit ISA/8-bit ISA expansion slots ³ | 0/2/0 | 0/5/0 | 0/3/0 | 0/4/0 | 0/1/0 | 0/3/0 | 0/4/0 | 0/4/0 | 0/4/0 | 0/4/0 | |
| PCI or VL bus slots/number free ³ | 0/0 | 3 PCI/2 | 3 VLB/1 | 3 PCI/2 | 4 PCI/3, 2 VLB/1 | 2 PCI/2 | 3 PCI/2 | 3 PCI/2 | 3 PCI/2 | 2 PCI/1 | |
| Hard disk | Conner CF5420A | Conner CFA540A | WD Caviar 2700 | WD Caviar 2700 | WD Caviar 2420 | Quantum LPS 270 AT | Quantum LPS 270 AT | Micropolis 4110A | WD Caviar AC 2540H | HP Quantum LPS 540 | |
| Size (MB) | 420 | 540 | 700 | 700 | 420 | 270 | 270 | 1065 | 540 | 540 | |
| Adapter | integrated | integrated | integrated | integrated | DTC 2278VL | integrated | integrated | integrated | integrated | integrated | |
| Floppy drives (MB) | 1.44 | 1.44 | 1.44 | 1.44 | 1.44 | 1.44 | 1.44 | combo | 1.44 | 1.44 | |
| Graphics adapter | integrated VLB | ATI Mach 64 64-bit PCI | integrated local bus CL-GD5428 | Ambra TrueVideo 32-bit PCI | Genoa Phantom 32i 8900VL | integrated local bus CL-GD5428 | ATI Graphics Pro Turbo PCI | Diamond Stealth 64 64-bit PCI | ATI GX Mach 64 64-bit PCI | Matrox MGA PCI | |
| Installed VRAM/DRAM (MB) | 0/1 | 2/0 | 0/2 | 0/2 | 0/2 | 0/1 | 0/1 | 2/0 | 2/0 | 0/2 | |
| Monitor | Acer 7134T | ALR ClearView 15 | Ambra FST-MPR II | Ambra BMS 4000 | CTX 1562 GM | AST ASTVision 5L | AST ASTVision 5L | Austin CA-1719 | CrystalScan 1572 DG | HP D2807 A | |
| Screen diagonal (inches)/ dot pitch (mm) | 14/.28 | 15/.28 | 15/.28 | 17/.28 | 15/.28 | 15/.28 | 15/.28 | 17/.28 | 15/.28 | 17/.28 | |
| Modem speed for data/fax (kbps) | 2.4/9.6 ⁴ | n/a | n/a | n/a | 2.4/9.6 ⁴ | n/a | n/a | n/a | n/a | n/a | |
| Sound board | Creative Labs SoundBlaster | ○ | Media Vision Pro Audio 16 | Media Vision Pro Audio 16 | Audioblitz A3300 | ○ | ○ | Media Magic SP16 | ○ | ○ | |
| CD-ROM drive | OEM CR-563-B | ○ | LMSI CM-206 | LMSI CM-206 | Mitsumi CRMC-FX001D | ○ | ○ | Sony CDU33A | Sony CDU33A | Toshiba XM-4101 B | |
| Data transfer rate (K/sec) | 300 | n/a | 352 | 352 | 300 | n/a | n/a | 300 | 300 | 300 | |
| Parallel/serial/mouse/SCSI ports | 1/2/1/0 | 1/2/1/0 | 1/2/1/0 | 1/2/1/0 | 1/2/0/0 | 1/2/1/0 | 1/2/1/0 | 1/2/0/0 | 1/2/1/0 | 1/1/1/1 | |

Service and support

| | | | | | | | | | | | |
|---------------------------------------|------|---------------------|------|------|----------------|------|------|------|-----------------|------|--|
| Warranty (years) | 1 | 5/1.25 ⁵ | 1 | 1 | 3 ⁶ | 3 | 3 | 2 | 3 | 3 | |
| 30-day money-back guarantee | ● | ● | ● | ● | ● ⁸ | ○ | ○ | ● | ● | ○ | |
| On-site service first-year price | free | \$9.95 | \$29 | \$29 | free | free | free | free | free | free | |
| Service center turnaround (days) | 3 | 3 | 7 | 7 | ○ | ○ | ○ | 2 | ○ | 3 | |
| Daily toll-free phone support (hours) | 24 | 12 | 24 | 24 | 24 | 24 | 24 | 24 | 18 | 24 | |
| Weekend support | ● | ● ¹⁰ | ● | ● | ● | ● | ● | ● | ● ¹⁰ | ● | |
| BBS | ● | ● | ● | ● | ● | ● | ● | ● | ● | ● | |
| Fax | ● | ● | ● | ● | ● | ● | ● | ● | ● | ● | |

¹ All systems priced as configured with DOS 6.0 or later version, Windows 3.1, VGA and color monitor, keyboard, and mouse or other pointing device. Selling price is direct or based on vendor estimate.

² Cyrix Cx83D87-33-GP math coprocessor also installed.

³ One less 16-bit ISA slot available when all PCI slots are filled and vice versa; VL slots accept 8- or 16-bit ISA cards.

⁴ Sends fax at 9.6; receives fax at 4.8.

⁵ System five years, most peripherals 15 months (hard drive three years).

| | | | BEST BUY | BEST BUY | |
|--|---------------------------------|---------------------------|------------------------------|-------------------------|-------------------------------------|
| | MidWest Micro Elite P5-60 | NEC PowerMate 4100M | Polywell Poly 586-66V1 | Quantex QP5-90PM-1 | Zeos Pantera DX4-100 |
| | \$2299 | \$2415 | \$2460 | \$3069 | \$2990 |
| | Pentium-60 | DX4-100 | Pentium-66 | Pentium-90 | DX4-100 |
| | 273-pin ZIF | 238-pin ZIF | 273-pin | 296-pin ZIF | 238-pin ZIF |
| | AMI 4/15/94 | Phoenix 6/6/94 4.03.4 | AMI 11/11/92 | AMI 4/23/94 | Phoenix 5/23/94 4.03 MSD |
| | 8/128 | 8/128 | 8/128 | 16/128 | 16/128 |
| | 72-pin | 72-pin | 72-pin | 72-pin | 72-pin |
| | 4/2 | 4/2 | 4/2 | 4/2 | 4/0 |
| | 256/256 | 256/256 | 512/512 | 256/256 | 256/256 |
| | tower | minitower | compact | minitower | compact |
| | 1/3 | 0/3 | 0/2 | 0/2 | 1/1 |
| | 2/0 | 0/0 | 0/0 | 4/0 | 0/1 |
| | 0/5/0 | 0/4/0 | 0/4/0 | 0/3/0 | 0/4/0 |
| | 3 PCI/2 | 1 VLB/1 | 3 VLB/1 | 3 PCI/2 | 3 PCI/2 |
| | Maxtor 7345AT | WD Caviar 2420 | WD Caviar 2420 | WD Caviar 2540 | Seagate ST5660A |
| | 345 | 420 | 420 | 540 | 530 |
| | integrated | integrated | Poly DC-420 | integrated | integrated |
| | 1.44 | 1.44 | 1.44 | 1.2, 1.44 | 1.44 |
| | OEM Tseng ET4000 PCI | integrated local bus | Actix Graphics 64-bit VLB | WD Paradise PCI Plus | Diamond Stealth 64 64-bit PCI |
| | 0/1 | 0/1 | 1/0 | 0/2 | 2/0 |
| | MidWest Micro Hyper VGA III | NEC MultiSync 3V | Sampo Alphascan 15 | Goldstar 1720V | CTX CMS 1561/LR |
| | 15/.28 | 15/.28 | 15/.28 | 17/.26 | 15/.28 |
| | n/a | n/a | n/a | 14.4/14.4 | n/a |
| | ○ | ○ | ○ | ○ | ○ |
| | ○ | ○ | OEM CR-328A/ 8000AT | Sony CDU33A | Mitsumi CRMCFX001D |
| | n/a | n/a | 300 | 300 | 300 |
| | 1/2/0/0 | 1/2/1/0 | 1/2/0/0 | 1/2/0/0 | 1/2/0/0 |

| | | | | | |
|--|-----------------|------|------------------|------|------|
| | 3 | 3 | 2/5 ⁷ | 1 | 1 |
| | ● | ● | ● ⁹ | ● | ● |
| | ○ | free | \$75 | free | \$49 |
| | ○ | 2 | 3 | 1 | 2 |
| | 10 | 12 | 9 | 11 | 24 |
| | ● ¹⁰ | ○ | ● ¹⁰ | ○ | ● |
| | ● | ● | ● | ○ | ● |
| | ● | ● | ● | ● | ● |

⁶ Free labor for life of system.

⁷ Two years parts, five years labor.

⁸ 60 days.

⁹ Conditional restocking fee.

¹⁰ Saturdays only.

At a 7.9-pound traveling weight, this unit is not petite, but like most ZDS notebooks it's well designed and well put together. The Z-Star's 9.5-inch dual-scan passive color display is surprisingly vivid and evenly lit, with easy-to-use controls above the keyboard. Even the keyboard feels roomy, although ZDS's space-saving "J-Mouse" pointing device takes time to master.

The 3-hour battery life is respectable, and you can hot-swap in a spare without shutting down completely. You get a one-year warranty and toll-free support 15 hours per weekday. This unit doesn't make it onto the budget side of our Mobile PCs Top 20, but it's a good basic bargain—as long as you can accept the performance-for-price trade-off. *Zenith Data Systems, 800/553-0331, 708/808-5000 Reader service no. 779*

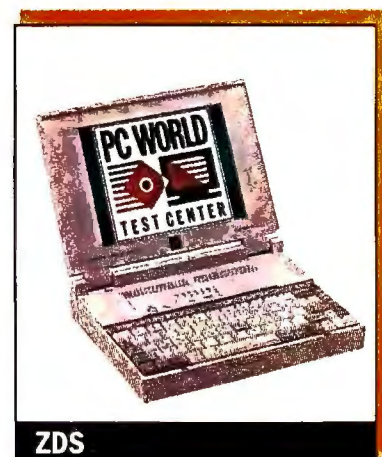

ZDS

Zeos Pantera DX4-100



PROS: Excellent performance, reasonable price

CONS: Limited number of full-length slots

We should be used to seeing Zeos machines exceed performance expectations by now. This DX4-100 system is set up in a rock-solid power configuration, featuring 16MB of RAM, a 256K secondary cache, and a 530MB hard drive. Furthermore, Zeos throws in a Mitsumi CD-ROM drive, a Diamond Stealth 64 PCI graphics card, and a 15-inch CTX CMS monitor. The Pantera DX4-100's \$2990 price is going to attract buyers who don't want to spend big but want more than they can typically get within our \$2500 budget limit.

The Pantera's overall performance surpassed its peers' showings in our tests, with a 20 percent lead over the typical DX4-100. The system actually compares well with many quick 90-MHz Pentiums. Its great showing is founded on our disk-intensive Paradox tests, where it ran about 40 percent quicker than typical DX4-100s. A clue to the fine disk-intensive performance may be found in Zeos's IDE-to-PCI interface, which—according to Zeos—takes advantage of the high-speed PCI bus and the large 256K buffer on the 530MB Seagate hard drive.

This compact has one PCI slot and three 16-bit slots free and a shared slot for either a PCI or a 16-bit card. Depending on the card, you can fit in only one to two full-length boards, however. You get three free drive bays (two externally accessible). The one-year warranty, with a \$49 option for a year of on-site service, isn't exceptional, although tech support is available 24 hours a day. This system is so fast and well configured, it's an easy power desktops Best Buy, and it came within a whisker of rating number one. *Zeos International, 800/554-5220, 612/633-4591 Reader service no. 780*



Zeos

System Snapshots

These systems present unique and valuable solutions to end-user needs, but they rate lower as business PCs than the preceding group.

AT&T Globalyst 550

PROS: Strong performance, three-year warranty

CONS: High price, limited expandability

AT&T's Globalyst 550 is a pricey \$4003 compact DX4-100 powerhouse with 16MB of RAM, 256K of secondary cache, a 530MB hard drive—and very nice performance comparable to what you'd get from many quick Pentium-66s. The system provides an integrated 2MB PCI graphics accelerator and comes with a good 15-inch monitor. This system gives you space to add one PCI and three 16-bit cards, along with an additional slot that accepts a 16-bit or a PCI card. Only one dedicated 16-bit slot will take a full-length board, however, and there's just one free drive bay (externally accessible).

AT&T offers great service and support policies, including a three-year warranty with a year of free on-site service and 24-hour tech support. AT&T even offers a 30-day money-back guarantee, and that's unusual for a company selling primarily through dealers. Like many of the better systems now appearing in this section, this fast PC is a solid value with quite a lot to offer—even if it's not priced for bargain hunters. *AT&T, 800/637-2600, 513/445-5000* **Reader service no. 781**

Canon Innova Book 10

PROS: Low price, compact, light

CONS: Very short battery life, slow

This \$1849 486DX-33 mono subnote has tiny dimensions and a 7-pound traveling weight (with power supply and external floppy drive). Unfortunately, it lacks staying power away from an AC outlet—it gave up the ghost after less than 2 hours in our tests. Performance also lags behind that of the typical 486DX-33 mobile PC—especially in Windows applications.

You get 4MB of RAM (20MB max) and a 170MB removable hard disk. The screen offers a wide range of brightness and contrast. But the on-screen pointer is intermittently unresponsive to the trackball.

Though the keyboard is well laid out, its keys rattle and wobble in a manner that disconcerted our testers. Service and support includes a one-year warranty, 24-hour roadside replacement, toll-free tech support 15 hours weekdays and 7 hours on Saturday, and a one-day turnaround policy. This is a decent little system, but its slow performance and poor battery life keep it off our shortlist. *Canon Computer Systems, 800/848-4123* **Reader service no. 782**

Canon NoteJet 486C

PROS: Built-in ink jet printer

CONS: Poor performance, awkward pointing device, 12MB RAM limit

Today, mobile computers *almost* make you forget you're working outside the office—until you need a printout. The hefty 10.8-pound Canon NoteJet 486C (\$2699 with 4MB of RAM and a 200MB hard drive) solves the printing problem by integrating a color notebook and a 360-dpi ink jet printer. Unfortunately, the 486SX-33 NoteJet is a poor performer. Display quality on the 9.5-inch screen is reasonably good for passive color, however, and battery life is a decent 3½ hours. (Our standard notebook battery-life tests don't include printing.) The NoteJet 486C has a PCMCIA Type III slot, which can alternatively accept two PCMCIA Type II cards.

Canon's one-year warranty features 24-hour roadside replacement and a one-day turnaround policy on factory repairs. Tech support is open 15 hours on weekdays and 7 on Saturdays. On the whole, we think the NoteJet II 486C (reviewed below) is a much better value. *Canon Computer Systems, 800/848-4123* **Reader service no. 784**

Canon NoteJet II 486C

PROS: Built-in ink jet printer, large screen

CONS: Rattle occurs while typing, 12MB RAM limit

Like its NoteJet 486C sibling, this lighter 9.8-pound unit is designed for business travelers needing printouts on the road. Configured with an IBMSLC2-50, 4MB of RAM, a 260MB removable hard disk, and a PCMCIA Type III slot, the \$3099 Canon

NoteJet II 486C is as fast as a typical 486SX-33 notebook and has a socket for a math coprocessor for users whose apps need one. You get a big, bright 10.3-inch passive color screen. Canon's design emulates the IBM ThinkPad's keyboard and TrackPoint pointing device—a particularly effective design—but when typing we noticed an annoying internal rattle.

Battery life is a very good 4½ hours. (We didn't test the battery life while using the printer, however). Support is the same as for the other Canon products reviewed. Let's face it, this little unit just can't run with the DX2s and DX4s, but if you can live with basic performance, it can provide a viable antidote for the no-printout road-warrior blues. *Canon Computer Systems, 800/848-4123* **Reader service no. 783**

Compaq Deskpro XL 560

PROS: Nice sound setup, integrated ethernet and SCSI adapters, great service and support

CONS: Very pricey for a Pentium-60

The Deskpro XL 560 comes with an unusual keyboard that provides an integrated speaker and microphone—it's likely to be the first thing about this machine that catches your eye. The system provides a Pentium-60 CPU and has PCI and EISA expansion buses, a 15-inch monitor, and a 2MB 32-bit Matrox MGA PCI graphics adapter. But \$3798 is a lot to pay

If you can live with the Canon NoteJet II 486C's basic performance, it can provide a viable antidote for the no-printout road-warrior blues.

for a pedestrian 8MB of RAM and a 270MB hard drive—especially when other top-tier manufacturers are offering Pentium-90 PCs with generous RAM and hard disk configurations for less. You get three free drive bays (two externally accessible), as well as three free EISA slots and another that can be used for an EISA, ISA, or PCI card. Compaq also provides integrated PCI ethernet and SCSI-2 adapters.

Compaq's service and quality can only be described in superlatives. But even the three-year warranty, the year of free on-site service, and around-the-clock phone sup-

Includes

- CorelDRAW 5
- Corel VENTURA 5
- Corel PHOTO-PAINT 5
- CorelCHART 5
- CorelMOVE 5
- CorelSHOW 5

New Highlights

- Integrated user interface
- Powerful color management
- OLE 2 "drag & drop"
- Amazing morphing effects
- Spectacular gains in speed & performance
- Internal PostScript interpreter
- Standard font downloading; PANOSE font substitution
- Hundreds of enhancements in PHOTO-PAINT: masking, floating objects, mesh warp & plug-in filters
- 90 chart types; 250 spreadsheet functions
- Live dimensioning, advanced 3D & precision features

plus

- 825 fonts
- 22,000 clipart images & symbols
- 100 high-resolution photos
- CorelTRACE 5, Corel MOSAIC 5, ARES Font Minder™, Adobe Acrobat Reader™, CorelQUERY, Corel CAPTURE, Zandar TagWrite™

COREL DRAW! 5

The Best in Graphics and Publishing

CorelDRAW 5 combines the graphics power of CorelDRAW and the advanced publishing capabilities of Corel VENTURA 5 within an integrated user interface. With a revolutionary new color management system, major performance gains and hundreds of improvements, CorelDRAW 5 retains the ease of use for which Corel is renowned. From short design-intensive documents to long text-intensive publications, CorelDRAW 5 provides the ideal tool for illustration, publishing, photo-editing, presentations, charting and animation.

Complete with six fully-featured applications and a host of useful utilities, including an internal PostScript interpreter, CorelDRAW 5 is the most exciting value-packed graphics and publishing software available!

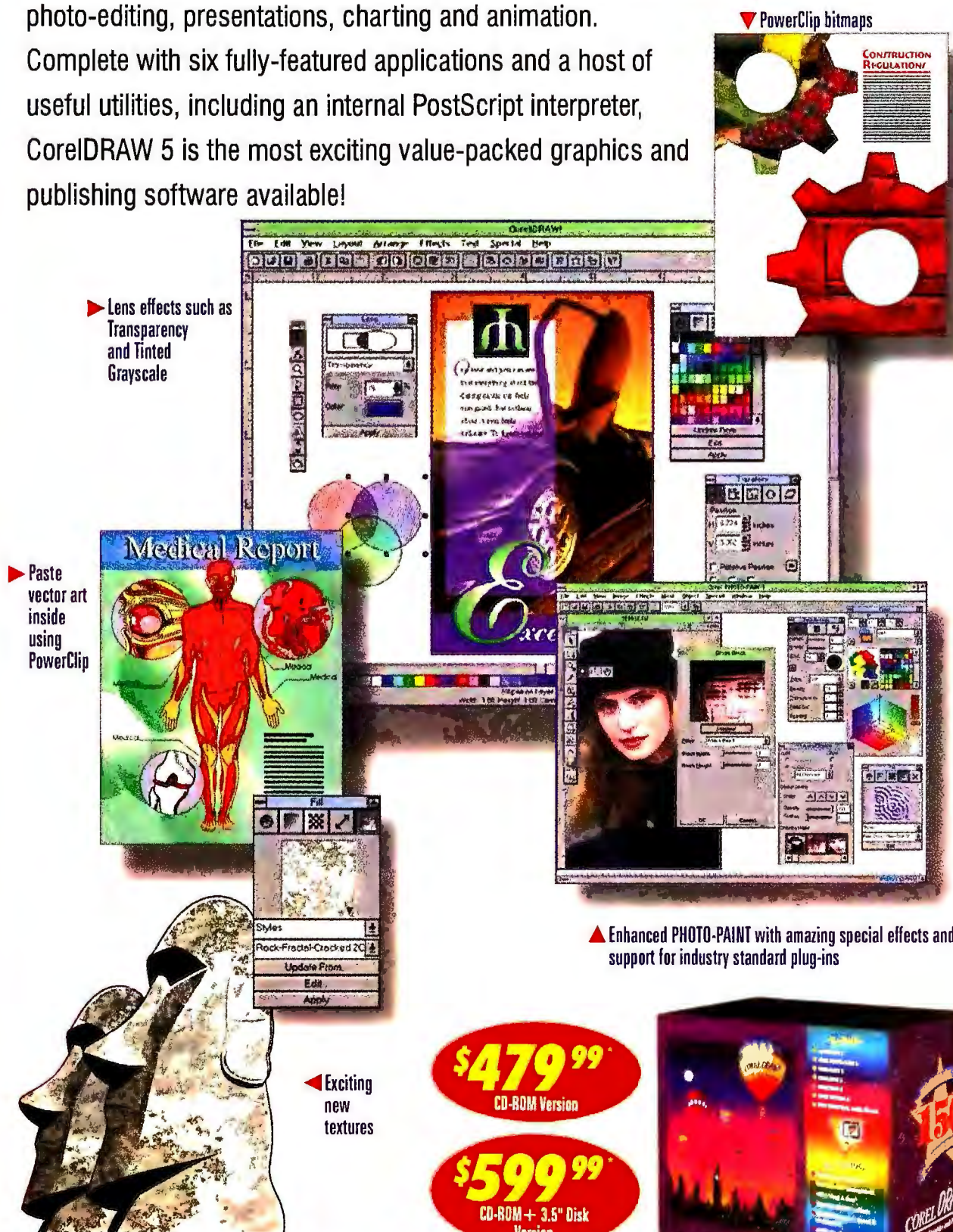

\$479.99
CD-ROM Version

\$599.99
CD-ROM + 3.5" Disk Version



COMP USA
THE COMPUTER SUPERSTORE™

1-800-COMPUSA

1-800-266-7872

Please call for promotional or volume discounts



THREE CD-ROMs INCLUDED

COREL
613-728-3733 ext.23

IN THE MICROSOFT OFFICE DON'T JUST COHABIT, THEY FOR

You might say we simply borrowed the idea from nature. Programs that live in the same place should work together.

Consider what you have to do in a single week. Letters. Memos. Reports. Spreadsheets. Charts. Graphs. Presentations.

Wouldn't it be great if there

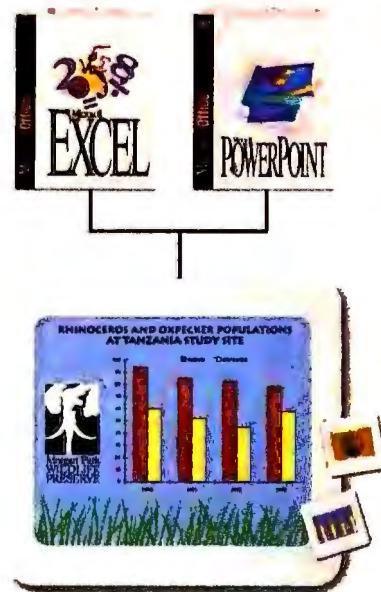

Create powerful presentations easily with information from different programs. Suddenly, you're a whiz presenter.

were a product that could help you pull it all together?

In a nutshell, that's the whole idea behind the Microsoft® Office.

Now all your programs can work together like one.

Thanks to our intuitive OfficeLinks tools, it's easier than ever to share text, data and graphics seamlessly between our best-selling programs.

What's this really mean?

Simply, you'll be able to get more done. With a lot less effort.

Say you're working on your sales report. You'll probably start by writing in Microsoft Word.

*Support for Microsoft Office is no-charge; however, normal telephone company charges apply. For more information on Microsoft Excel, Word, the PowerPoint presentation graphics program, the Microsoft Office Assistant, and other Microsoft products, call your local Microsoft subsidiary or (206) 936-8661. Customers who are not in the United States, call your local Microsoft subsidiary or (206) 936-8661. Customers who are in the United States, call your local Microsoft subsidiary or (206) 936-8661. Microsoft Corporation.

E, SOFTWARE PROGRAMS IN MEANINGFUL RELATIONSHIPS.

Then you click to open your Microsoft Access® database and call up your sales data. By client. By vendor. By salesperson. By region. By month.

But why stop there?

You can easily send that data to a Microsoft Excel spreadsheet in just a click of a button, analyze it, turn it into a dramatic chart, and drop it all back into your Word document.

It's like one big technological swap fest. The end benefit being, that now you can spend more time concentrating on your work, instead of on your software.

Naturally, you'll want to share your handiwork with the regional managers.

Just a couple of clicks later, you've created personalized letters for each one of them from within Microsoft Word.

Brilliant.

Now for the finishing touch. Click a button and transform

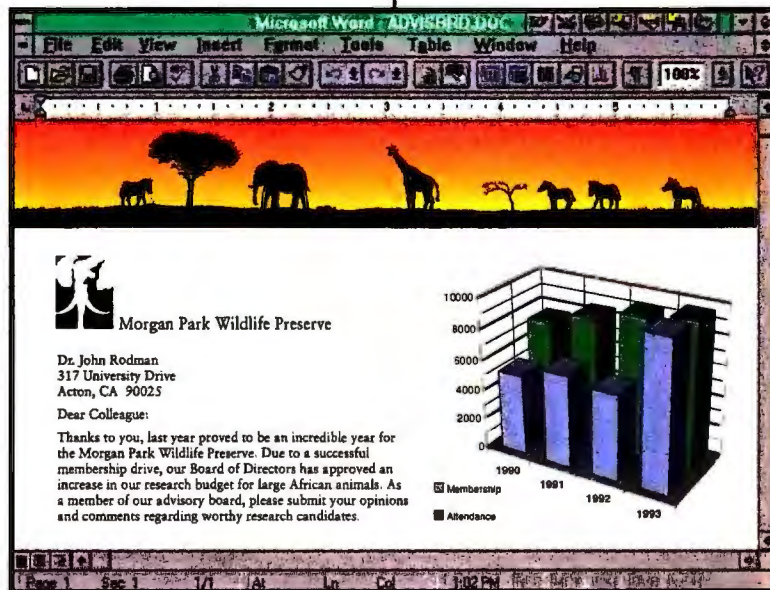
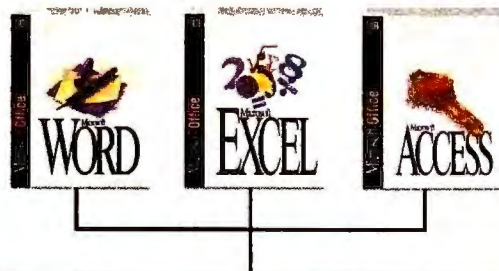

It's easy to update or manage text, data and graphics in one document with the latest object linking and embedding technology (OLE 2.0). Just click where you need to work and the tools you need are right there.

everything into an eye-popping PowerPoint® presentation. Call it



a "career-enhancing" move.

And while we're on the subject of relationships, we should mention the Microsoft Office is

the only product of its kind that offers you unlimited product support with no service charge.*

Clearly, the Microsoft Office with OfficeLinks marks a quantum shift in what software enables you to achieve. And it's a clear indication of where the future is heading.

To find out the rest of the story (a small sample of which we've covered here), visit your retailer or call (800) 240-4782, Department NVD, for your Office Information Kit.

With the Microsoft Office, you'll not only improve the relationship between your programs, the same will go for you and your computer.

Microsoft Office

FEATURES COMPARISON: THIS MONTH'S CONTENDERS—MOBILE PCs

DX4-100 Power Notebook Joins Dominant DX4-75s

● Yes

○ No

n/a = not applicable

Standard features

| | Aspen Universa Series E | AST Ascentia 900N | BEST BUY Compaq LTE Elite | Toshiba Satellite T1960CS | ZDS Z-Star 4330LP |
|--|-------------------------------|----------------------|---------------------------------|------------------------------|----------------------|
| Selling price as of 7/8/94 ¹ | \$3495 | \$5949 | \$5949 | \$2699 | \$1795 |
| CPU | DX4-100 | DX4-75 | DX4-75 | 486DX2-50 | 486SLC-33 |
| Traveling weight (pounds) ² | 8.6 | 8.2 | 7.2 | 8.2 | 7.9 |
| Width x depth x height (inches) | 11 x 8.6 x 2.1 | 11.5 x 8.5 x 2 | 11.8 x 8.9 x 2 | 11.6 x 8.5 x 2 | 11 x 8.5 x 2.1 |
| Installed/maximum RAM (MB) | 8/36 | 8/24 | 8/24 | 4/20 | 4/12 |
| Secondary RAM cache installed/maximum (K) | 128/128 | 0/0 | 0/0 | 0/0 | 0/0 |
| Installed/maximum hard disk (MB) | 340/520 | 510/510 | 340/340 | 200/200 | 200/200 |
| Removable hard disk | ● | ● | ● | ○ | ○ |
| Display type | color dual-scan | color active | color active | color dual-scan | color dual-scan |
| Screen diagonal (inches) | 9.6 | 10.4 | 9.5 | 9.5 | 9.5 |
| Maximum colors or gray shades of LCD | 256 | 256 | 256 | 256 | 256 |
| Simultaneous LCD and external monitor | ● | ● | ● | ● ³ | ○ |
| Highest resolution of external monitor | 1280 x 1024 | 1024 x 768 | 1024 x 768 | 640 x 480 | 640 x 480 |
| Mouse/keyboard ports | 0/1 | 1/0 ⁴ | 1/0 ⁴ | 1/1 | 1/0 |
| Cursor keys in inverted T | ● | ● | ● | ● | ● |
| Dedicated page-control keys | ● | ● | ● | ● | ● |
| All 12 function keys dedicated | ● | ● | ● | ● | ● |
| Standard <Ctrl> and <Alt> layout | ○ | ○ | ● | ○ | ○ |
| Built-in pointing device | ● | ● | ● | ○ | ● |
| Modem speed for fax/data (kilobits per second) | n/a | n/a | n/a | n/a | n/a |
| Docking station available | ● | ● | ● | ○ | ○ |
| PCMCIA slot Type II/III | 0/1 ⁵ | 0/1 ⁵ | 0/1 ⁵ | 0/1 | 1/0 |

Power management

| | | | | | |
|---------------------------|------|----------------|----------------|------|----------------|
| Supports APM | ○ | ● | ○ | ● | ● |
| Type of battery | NiMH | NiMH | NiMH | NiMH | NiMH |
| Suspend button | ○ | ● ⁶ | ○ ⁷ | ○ | ○ ⁷ |
| Suspends when case closed | ○ | ● | ○ ⁷ | ○ | ○ ⁷ |

Service and support

| | | | | | |
|--|------------------|----|------|------|------|
| Warranty (years) | 1/2 ⁸ | 3 | 3 | 1 | 1 |
| 30-day money-back guarantee | ● ⁹ | ○ | ● | ○ | ● |
| On-site/replacement service price for first year | ○ | ○ | free | \$50 | free |
| Turnaround policy (days at service center) | 1 | 2 | 2 | 2 | 2 |
| Daily toll-free phone support (hours) | 8 | 24 | 24 | 24 | 15 |
| Weekend support | ● ¹⁰ | ● | ● | ● | ○ |
| BBS | ○ | ● | ● | ● | ● |
| Fax | ● | ● | ● | ○ | ● |

¹ All notebooks priced as configured with DOS 6.0 or later version, Windows 3.1, VGA monochrome or better display, and mouse or other pointing device. Selling price is direct or based on vendor estimate.² Includes computer, adapter, power cord, and external floppy drive if notebook has one.³ LCD becomes monochrome.⁴ Mouse port doubles as keyboard port.⁵ Type III slot alternatively holds two Type II devices.⁶ Suspends with key combination.⁷ Standby only.⁸ One year parts, two years labor.⁹ Restocking fee of 15 percent.¹⁰ Saturdays only.

WinBook XP

Highest quality, best features, lowest price!

Speed and Power

SUPERFAST
INTEL DX4-75MHz WITH LOCAL BUS VIDEO ACCELERATED GRAPHICS, UP TO 32MB RAM AND HARD DRIVE CAPACITY TO 520MB

Your Choice...

CHOOSE THE STANDARD DUAL-BUTTON POINTING STICK OR AN OPTIONAL DUAL-BUTTON TRACKBALL

Great Ergonomic Features

SUPERB ERGONOMICS AND KEYBOARD WITH FULL SIZE KEYS, SLOPING WRIST REST PLUS A CHOICE OF POINTING DEVICES



WinBook

COMPUTER CORPORATION
a subsidiary of Micro Electronics, Inc.

Longer Battery Life

LONGER BATTERY LIFE WITH TEN-CELL 2500mA NiMH BATTERIES

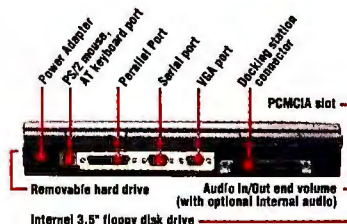

Upgradability

UPGRADABLE SCREEN AND USER-EXPANDABLE RAM, REMOVABLE HARD DRIVE AND PCMCIA CAPABILITIES

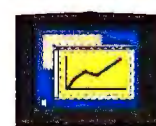

PCMCIA Expansion

TWO TYPE II OR ONE TYPE III INDUSTRY-STANDARD PCMCIA SLOT

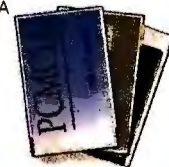

The 75MHz WinBook XP

The only feature we forgot was the high price tag.



August 1994
WinBook XP DX2/50
4/260 Monochrome

Full of features and plans for a big future—the 75MHz WinBook® XP brings you up to a new height in performance and value. The 32-bit local bus video Rocketchip accelerator boosts your graphics performance level and a ten-cell NiMH 2500mA battery pack lets you run power-hungry programs longer. Plus an LCD indicator lets you monitor functions at a glance. You get the same unique ergonomic features that critics raved about with the original WinBook—full size keys, a sloping wrist rest, and now your choice between the standard pointing stick or an optional 19mm dual-button trackball.

WinBook XP components are upgradable with user-upgradable RAM to 32MB, upgradable screen, removable hard drives to 520MB capacity and PCMCIA capabilities. Options include a 14.4 fax/voice/data modem, internal audio and docking station.

Along with your WinBook XP, you get excellent support, a 30-day money-back guarantee, quick service turn-around, a one-year limited warranty on parts and labor plus toll-free technical support for the life of your computer. Your purchase is backed by 15 years of computer experience and over 2.8 million satisfied customers. Call us toll-free to order your WinBook XP today.

WESTERN DIGITAL
ROCKETCHIP
VIDEO GRAPHICS ACCELERATION



EASY PAYMENT OPTIONS

MasterCard, Visa, Discover Card, Micro Center® charge, personal check or P.O. with credit approval. U.S. sales only.



30-DAY UNCONDITIONAL MONEY BACK GUARANTEE

Your satisfaction is unconditionally guaranteed for 30 days from date of purchase. If for any reason you are not satisfied with your purchase from us, we will be glad to give you your money back.

WINBOOK XP FEATURES

- SL ENHANCED INTEL 486 DX4-75MHz
- WEIGHT: 5.9 LBS. DUAL-SCAN COLOR
- 6.1 LBS. OPTIONAL ACTIVE MATRIX COLOR
- DIMENSIONS: 11.3" X 8.5" X 1.7"
- 4 OR 8MB RAM (EXPANDS TO 16 OR 32MB)
- 3.5" 1.44MB DISKETTE DRIVE
- REMOVABLE 120 TO 520MB HARD DRIVE
- VGA DUAL SCAN STN COLOR OR OPTIONAL ACTIVE MATRIX DISPLAY
- 10-CELL 2500mA NiMH BATTERY & AC PACK
- SUSPEND/RESUME FEATURE
- TWO TYPE II OR ONE TYPE III PCMCIA SLOT
- INTEGRATED DUAL-BUTTON POINTING STICK OR OPTIONAL DUAL-BUTTON 19mm TRACKBALL
- PARALLEL, SERIAL & PS/2 PORTS
- 1MB VIDEO MEMORY WITH EXTERNAL VGA PORT
- LCD FUNCTION INDICATOR PANEL
- 14.4 INTERNAL SEND/RECEIVE FAX/VOICE/DATA MODEM OPTIONAL
- INTERNAL AUDIO OPTIONAL
- DOCKING STATION OPTIONAL

\$1999

- Intel 486 DX4-75MHz
- Dual Scan Color
- 4MB RAM
- 120MB Hard Drive

\$2999

- Intel DX4-75MHz
- Dual Scan Color
- 8MB RAM
- 520MB HDD
- DOS & Windows
- 14.4 Fax Modem

OTHER MODELS AVAILABLE

CALL NOW TOLL-FREE

1-800-468-7504

Monday-Friday, 8am-9pm EST • Saturday, 9am-4pm
1160 Steelwood Rd. Columbus, OH 43212 • FAX: 1-800-448-0308

©1994 WinBook Computer Corporation. All rights reserved. WinBook and Micro Center are registered trademarks of Micro Electronics, Inc. The Intel Inside logo is a registered trademark of the Intel Corporation. All other trademarks and registered trademarks are property of their respective corporations.

Circle 197 on reader service card

port don't make up for the system's high cost. *Compaq Computer, 800/345-1518*
Reader service no. 785

Compaq ProLinea 4/33S

PROS: Excellent support, nice multimedia setup

CONS: Limited expandability, 33-MHz performance

The ProLinea 4/33S is a basic entry-level multimedia PC with super service and reliability, and its \$2271 price fits nicely under our budget limit. But this system—which is faster than you'd expect a 33-MHz 486SX with an unfilled secondary cache to be—is still a 33-MHz machine in a world where similarly priced DX2-66s hold the budget high ground. The 8MB of RAM is decent. However, the 200MB hard drive is just barely adequate.

You get a 15-inch Compaq monitor plus an integrated 1MB VLB graphics adapter, but you can't upgrade the video memory. Furthermore, no VLB slots are free. To make matters worse, all three drive bays are occupied. You do get Compaq's nice SCSI CD-ROM drive and great service: a three-year warranty, a two-day turnaround policy, and around-the-clock phone support. But we suspect only some home buyers will go for this unit. *Compaq Computer, 800/345-1518* **Reader service no. 786**

Compaq ProLinea 4/50

PROS: Great support, thorough documentation

CONS: No upgrade path via local bus

The mere fact that the ProLinea 4/50 is a Compaq carries clout, implying good design and construction, quality components, and great service and support. For an estimated street price of \$2320, Compaq delivers an entry-level desktop system, featuring a 486DX2-50 CPU, 8MB of RAM, and a 340MB hard drive. This is your basic desktop machine—and that's all. Users who hope to add components over time will be frustrated by the lack of expandability.

Its performance is better than that of the typical DX2-50 machine, although not up to the standards of DX2-66s, which have practically taken over the rankings at this price point. There's only one free drive bay (externally accessible). Three free ISA slots leave room to add 16-bit cards, but without any local bus slots your upgrade path is rocky. The ProLinea doesn't com-

pare well to the fast, loaded machines we're seeing for this price. Many other vendors offer more—although without the comforting Compaq label. Bottom line: This unit just won't fit the bill for most budget business buyers. *Compaq Computer, 800/345-1518* **Reader service no. 787**

Compaq ProLinea 4/50S

PROS: Great service, support, and documentation

CONS: No local bus upgrade path, SIMM sockets obstructed by hard drive

This system is a near-twin of the Compaq ProLinea 4/50. Only the processors have been changed. The clock-doubled 50-MHz 486SX2 in this unit produces nearly the same performance as the DX2-50 in its sibling. This \$2258 unit saves you about \$60, but if you use an application, such as CAD, that's heavily dependent on a math coprocessor, you'll need the DX2 version's integrated coprocessor. You get the same great design, documentation, and service and support as with the DX2-50. You're also stuck with the same lack of expandability. Considering the strength of the competition at this

level, if you're not a Compaq-only buyer you won't even think about breaking your piggy bank for this system. *Compaq Computer, 800/345-1518* **Reader service no. 788**

CompuAdd 450 Colorpro

PROS: 340MB hard drive, built-in sound

CONS: So-so performance, short battery life

CompuAdd is a company with a very solid reputation, and the \$3995 450 Colorpro notebook is a reasonably good notebook with a 9.5-inch active-matrix color screen, business audio, speaker, and two PCMCIA Type II slots. Unfortunately it lags in performance, matching up better with a typical DX-33 notebook than with its DX2-50 peers. CompuAdd provides just 4MB of RAM but gives you a roomy 340MB hard drive. Battery life is a disappointment—just 2¼ hours with typical power management features enabled.

CompuAdd's one-year warranty comes with a 30-day money-back guarantee and long weekday support, but no weekend

hours. The 450 Colorpro is a good color notebook, but its short battery life makes it more at home on a hotel or conference room desktop than on a seat-back tray. *CompuAdd, 800/627-1961, 512/250-1489*
Reader service no. 789

DTK Feat-35

PROS: Two-year warranty

CONS: Slow performance, minimal configuration, sharp edges on case interior

The \$2149 DTK Feat-35 has a near-identical configuration to the Feat-38 reviewed in August, including a 486DX2-66 CPU with 4MB of RAM and a 210MB hard drive. Like its sibling, the Feat-35 yielded subpar performance—despite its larger 256K of secondary cache. To be fair, upgrading the RAM from 4MB to 8MB would boost overall performance as much as 10 percent. You get a 15-inch monitor with this PC, along with a 2MB VLB video

A new Everex—separated from the financial tribulations of its namesake—is tightly focused on producing and selling desktop and mobile PCs.

card, one free externally accessible drive bay, and one VLB, one 8-bit, and three 16-bit slots free. DTK did a poor job finishing the inside of the case: We sustained nicks from sharp edges in the process of opening up and examining this unit. Service policies include a two-year warranty, a year of on-site service for \$50, and tech support available weekdays during business hours. This machine is a spare offering; you can get faster and better-configured machines for less. *DTK Computer, 800/289-2385, 818/810-0098* **Reader service no. 790**

Everex Step Note DX2-50

PROS: Upgradable CPU and display, integrated sound

CONS: Nonstandard on-off, short battery life

In the past few years, the Everex name has been associated with everything from servers to notebooks, and more recently with Chapter 11 bankruptcy. Today a new Everex—infused with working capital—has separated itself from the financial tribulations of its namesake and is tightly

STOP CHEATING

yourself out of legitimate, money-saving tax deductions!

You may be a tax cheat and not even know it! Cheating *yourself* out of hundreds of dollars because of missed deductions.

That's why you need TurboTax! The easiest way to do your taxes. Now easier and better than ever! TurboTax features the exclusive Deduction Finder that combs your return looking for legal deductions you may have missed. And Tax Advisor™* gives you help and advice start to finish, right when you need it.

TurboTax's award-winning EasyStep® interview system walks you through your taxes like a personal accountant. Our SmartAudit®* then hunts down errors, omissions, and likely audit items. Special "what-if" functions let you try different tax strategies. And it comes complete with every tax form you're likely to need, ready to print a complete return on plain paper in any printer.

No wonder it's America's #1 best-selling tax software! Over 40 million returns have been filed with TurboTax! And TurboTax has received more industry awards, more magazine awards, and more rave reviews than any other tax software ever! It's your *one* best source for reliable, accurate, and easy tax preparation.

Try it free for 30 days! If not satisfied for any reason, simply return it within 30 days and owe nothing!

* Available on Windows and Macintosh platforms only.

FREE BONUS SOFTWARE!

Dinosaur Adventure! The award-winning education program from Knowledge Adventure Inc.™ A \$49.95 value. Yours FREE when you order TurboTax®! Hurry. Limited time offer!



AMERICA'S #1 BEST-SELLING TAX SOFTWARE
TurboTax
NEW TAX LAW

AMERICA'S #1 BEST-SELLING TAX SOFTWARE
MacInTax
The Easiest Way to do Your Taxes
From the Makers of Quicken
NEW TAX LAW

AMERICA'S #1 TAX SOFTWARE!
TurboTax
The Easiest Way to do Your Taxes
From the Makers of Quicken
NEW TAX LAW
5 Point Guarantee



1. GUARANTEED EASY TO USE!

EasyStep walks you through your return like a personal accountant!

2. GUARANTEED ACCURATE!

If you're assessed an IRS penalty because of a calculation error by TurboTax, we'll pay it!

3. GUARANTEED COMPLETE!

If TurboTax doesn't have

4. GUARANTEED SUPPORT!

a form you need to do your taxes, we'll refund your money!

We'll be there to answer your questions 7 days a week from January 17 through April 15, 1995!

5. GUARANTEED FAST!

If you don't agree that TurboTax is faster than you doing your taxes by hand, we'll refund your money!

THE EASIEST WAY TO DO YOUR TAXES: GUARANTEED!

TRY IT FREE FOR 30 DAYS!

- ☐ Send me TurboTax FREE for 30 days, and include my free gift. If not 100% satisfied, I'll return it within 30 days, owe nothing, but keep my free gift. Otherwise, you'll bill my credit card for just \$39.95* plus shipping, a big \$30 savings off the list price!
- ☐ TurboTax (DOS) ☐ MacInTax (Macintosh) ☐ TurboTax (Windows) ☐ TurboTax (Windows/CD-ROM)
- ☐ 3 1/2" disks ☐ 5 1/4" disks ☐ High Density or ☐ Low Density

Name _____
Address _____
City/State/Zip _____
Phone # (_____) _____
Bill My: ☐ Visa ☐ MasterCard ☐ Discover ☐ Amex
I understand that there is an additional \$7 shipping per order.
Card # _____ Exp. Date _____
Signature _____

*Residents of AZ, AR, CA, CT, FL, IL, MA, MI, MN, NV, NJ, NM, PA, TX, UT, VA, WA add applicable sales tax.

MAIL TO: INTUIT, DINOSAUR ADVENTURE OFFER, 2650 E. ELVIRA RD, #100, P.O. BOX 28815, TUCSON, AZ 85775
OR CALL TOLL-FREE:

1-800-964-1040
EXT. 42406

TurboTax

TurboTax requires IBM PC, XT, AT, PS/1, PS/2 or compatible, DOS 3.0 or higher, 640K RAM, hard drive.
TurboTax for Windows requires Windows 3.1 or higher, 2MB RAM, hard drive.
MacInTax requires Macintosh Plus, System 6.05 or higher, 2MB RAM, hard drive.
MPC CD ROM requires Windows 3.1 or higher, 256 color-compatible VGA monitor, CD ROM drive, sound card.
Offer expires 4/15/95; not valid with any other offer. ©TurboTax, MacInTax, EasyStep and Quicken are registered trademarks of Intuit.

focused on the task of producing and selling desktop and mobile systems.

This unit is one of Everex's modular, user-upgradable multimedia notebooks. With 8MB of RAM, a 256MB hard drive, integrated 12-bit sound, and local bus video, the \$3295 DX2-50 is faster than the typical 486DX2-50 mobile PC—and the CPU and good dual-scan color display are upgradable. But the 2 hours of battery life on this 7.4-pound unit are far too brief. And the Step Note requires the use of key combinations for everyday operations such as turning the system on and off and setting brightness and contrast. You get a two-year warranty and tech support for 10 hours per weekday—but you pay the toll. Short battery life, lack of toll-free support, and a mediocre keyboard with wobbly keys hurt this notebook's rating. Otherwise, it's a fast, well-configured, and upgradable mobile system. *(At press time, Everex said it is updating both models reviewed this month with restyling, enhanced modularity, and improved battery life. —Ed.)* Everex Systems, 510/498-1111 Reader service no. 791

Everex Step Note DX4-75

PROS: Fast, great color screen, highly upgradable

CONS: Cramped keyboard, short battery life, no toll-free support

The Everex Step Note DX4-75, like the Step Note DX2-50, is one of a new line of upgradable multimedia notebooks. It's fast—even for a DX4-75 notebook—and decently priced: \$3795 with 8MB of RAM, a 256MB hard drive, and a 9½-inch active-matrix color screen. This well-built 7.6-pound notebook, like its sibling, has a too-short 2-hour battery life. The screen is among this notebook's best features, providing good contrast and rich, vibrant colors. The multimedia features, keyboard, and support are identical to those on the Step Note DX2-50. Everex is on the right track with its new Step Note line. Only the keyboard, short battery life, and toll-call tech support aren't up to snuff. *Everex Systems, 510/498-1111* Reader service no. 792

Gateway Handbook DX2-50

PROS: Small, light, nice hardware-software bundle

CONS: No off switch, so-so performance

This tiny subnote weighs just 5.4 pounds ready to travel with external floppy drive

and AC adapter. Configured with a DX2-50 CPU, 8MB of RAM (20MB max), a 250MB hard drive, and a PCMCIA Type II slot, it costs \$2999—quite a bit for a mono subnote with no direct external monitor hookup. Although you get Gateway's impressive bundle of software and a spare battery, performance is just so-so. At 4 hours, battery life is good. As with other Handbooks, the on-off button is actually a suspend-resume switch. You start up where you left off, but during extended periods of inactivity the battery gradually runs down.

The quiet keyboard is good, and Gateway provides a TrackPoint-like pointing device. You get 18 hours of support each weekday and 5 hours on Saturday. Notebook warranties are for one year. Despite the easy portability and attractive bundle, you can find better subnote deals in our Top 20 Mobiles. *Gateway 2000, 800/846-2000* Reader service no. 793

Insight PCI P90

PROS: Very fast, 1GB hard drive, 17-inch monitor, quality Plextor CD-ROM drive

CONS: A bit pricey, no on-site service outside Arizona

This big tower system is fast and excellently configured. So what just barely keeps it off our Power Desktops Top 20? The \$4499 price. There's a lot of value in this terrifically fast Pentium-90 PC. It's loaded with 16MB of RAM (128MB max), 256K of secondary cache, and a huge 1GB Enhanced IDE hard drive. You get a fast 64-bit Diamond Stealth 64 PCI video card with an impressive 4MB of VRAM, a 17-inch ViewSonic monitor, and a quality Plextor SCSI CD-ROM drive. Expandability? Try ten free drive bays (three externally accessible), plus one PCI slot and three 16-bit slots free, along with a free shared 16-bit or PCI slot. Unfortunately, customers outside Arizona have no option for on-site service. Insight sales lines are open 24 hours, and the company says the sales staff can handle most tech support questions. If not, toll-free tech support is available 14 hours on weekdays, 12 hours on Saturday, and 8 hours on Sunday. The company also provides a fast two-day turnaround policy. This unit barely misses the shortlist and will appeal to many power buyers. *Insight, 800/998-8011, 602/902-1176* Reader service no. 794

Toshiba T4800CT

PROS: Fast performance, built-in sound, very large 500MB hard drive

CONS: Uneven LCD backlighting, heavy traveling weight
The Toshiba T4800CT has all the earmarks of a high-speed headliner for a first-class road show. With a DX4-75 CPU, 8MB of RAM (24MB maximum), and integrated local bus video, it outperforms typical DX4-75s. Furthermore, you get built-in sound, an active-matrix color screen, and a huge 500MB hard drive. Battery life is respectable—if unexceptional—at about three hours. So why then is there no Top 20 ranking forthcoming for the Toshiba T4800CT? Let's face it, at \$5628 this is a very pricey notebook. And its 8.6-pound traveling weight inhibits portability. Mainly, however, the 9.5-inch display on our test unit wasn't first-class: The screen was brighter along the top edge, and the 256-color palette seemed muddy.

Support is terrific, with a three-year warranty and unlimited 24-hour toll-free support. This is a good notebook, but for top dollar we expect better portability and a flawless display. *Toshiba America Information Systems, 800/334-3445, 714/583-3000* Reader service no. 795

BATTERY LIFE TEST REPORT

AST, Compaq Batteries Just Won't Quit

| | |
|---------------------------|------|
| AST Ascentia 900N | 6:44 |
| Compaq LTE Elite | 6:32 |
| Toshiba Satellite T1960CS | 3:31 |
| ZDS Z-Star 433VLp | 2:58 |
| Aspen Universa Series E | 1:45 |

Best Buys in red

Time in hours:minutes.

Methodology

We drain and fully recharge the battery and set power-saving options to match a consistent profile where possible. Office workers type at regular intervals in Word for Windows, saving periodically. Notebooks are rotated among workers to even the work loads. We report the time elapsed until the notebook shuts itself off.

Data based on tests designed and conducted by the PC World Test Center. All rights reserved.

New Speed Records: Ambra for Pentium-90, Zeos for DX4-100

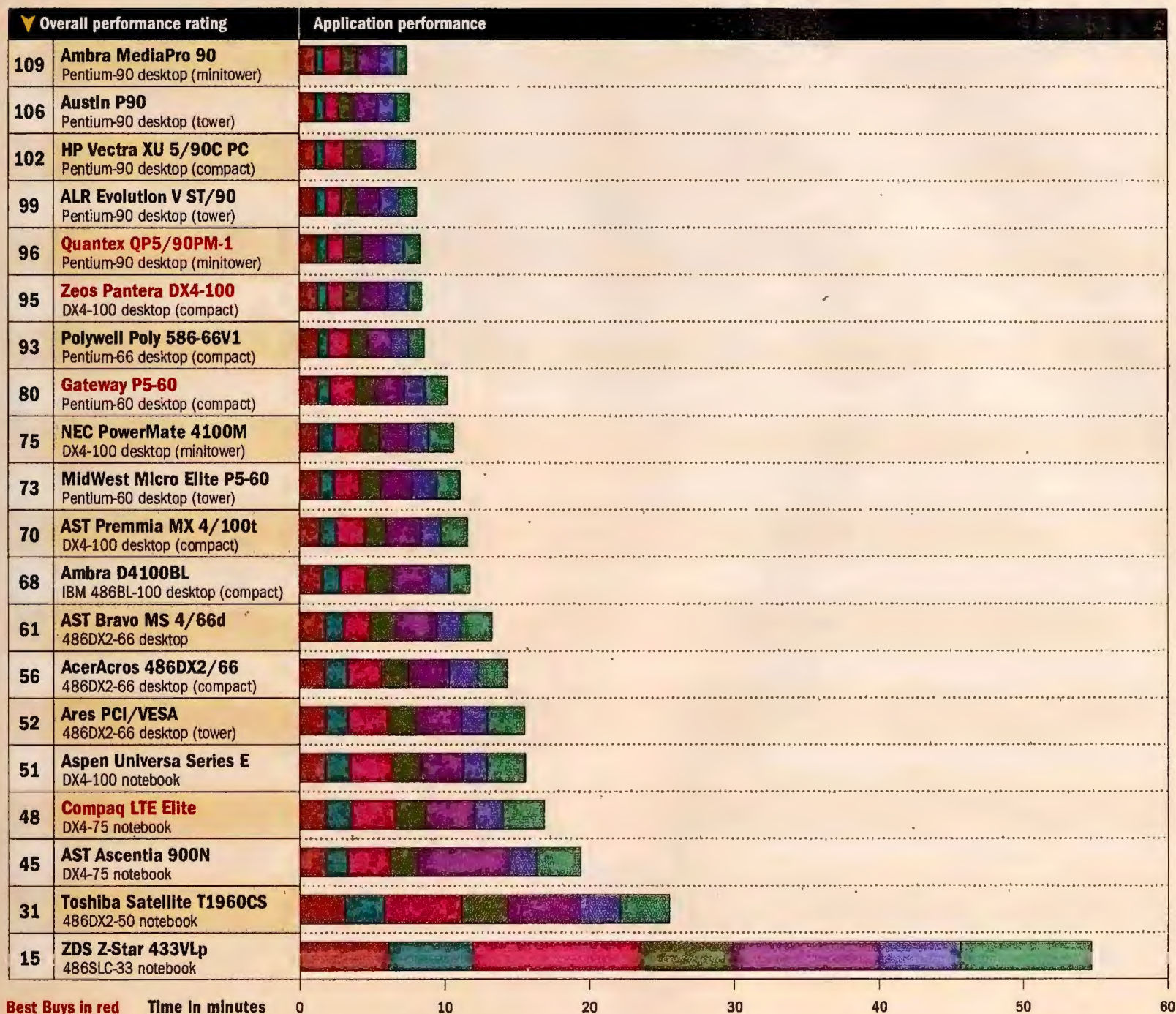

Systems are arranged in order of overall performance from best to worst, based on the scores from seven weighted tests.

Methodology

We tested each system as supplied by the manufacturer. We configured Windows with an HP LaserJet III as the default printer, disabled Print Manager, and attached a null printer to LPT1. We set video resolution to 800 by 600 pixels in 256 colors, using the supplied video driver where possible. We loaded the test applications and files and test automation software and scripts.

Word 2.0 for Windows

We worked with 1-, 9-, and 28-page business documents. Operations included creating, saving, opening, scrolling, editing, checking spelling, formatting, previewing, and printing.

Excel 4.0

We opened a file and performed several data extracts, entered new data, altered calculations, formatted, scrolled, moved blocks, previewed, printed, and saved.

Paradox 1.0 for Windows

We used a custom form to add a number of records to an existing table, performed several queries, and generated a report.

Freelance 1.0 for Windows

We built a six-page presentation using a standard template, clip art, text, and charts; applied several views to the presentation; and previewed and saved it.

WordPerfect 6.0 for DOS

We performed a variety of editing, formatting, previewing, and printing tasks on documents ranging

from a single-page memo to a long report. Due to memory requirements, the amount of free memory for DOS in the first 640K dramatically affects this test.

1-2-3 release 3.4 for DOS

Using the graphical Wysiwyg add-in and working in three different files, we created and altered formulas, built graphs, saved, and printed.

Paradox 3.5 for DOS

We tested Paradox 3.5 running under Windows in a DOS window. We entered data, searched records, updated, and generated reports from a simple customer list.

Data based on tests designed and conducted by the PC World Test Center. All rights reserved.



THE PERFECT DATABASE NO MATTER WHAT YOU'RE

*Support for Microsoft Access is no-charge; however, normal telephone company charges apply. Microsoft support services are subject to Microsoft's then-current prices, terms and conditions, and are subject to change without notice. © 1994 Microsoft (800) 248-4782, Dept. 3HY. In Canada, call (800) 563-9048. Outside the United States and Canada, call your local Microsoft subsidiary or (206) 936-8661. Customers who are deaf or hard-of-hearing can reach Microsoft text telephone (TT/TDD) service and Microsoft Access are registered trademarks and IntelliSense and Rushmore are trademarks of Microsoft Corporation. Paradox is a trademark of Borland International, Inc.

Used to be the expression "powerful end-user database" was like "the Long Island Expressway" or "jumbo shrimp."

A contradiction in terms.

Of course, that was before the introduction of Microsoft Access® relational database system 2.0: the database that's as powerful as it is easy to operate.

Are you a seasoned developer? Or are you working with a database for the first time? As people are discovering, it's no longer an issue. Because with Microsoft Access, routine tasks are automatic. And complex tasks aren't complex at all.

Do you have to create a table for your data? Just click on the Table Wizard and you'll be led through the process step by step.

Have to add a functional button to a form? Use the Command Button Wizard. (Microsoft Access will even write the code for you.) Have to locate some hard-to-find data? Let the Query Wizard hunt it down. Have to set up a mail merge between Microsoft Access and Word? Click on – you guessed it – the Mail Merge Wizard.

What is it that makes this wonderful stuff so easy? Something we call IntelliSense™ technology: a feature unique to the Microsoft® Office family of programs, and one reason why Microsoft Access has garnered

so much critical acclaim.

Suppose you're ready for something more adventurous. Like developing a database application of your own. Microsoft Access can help you do just that. Pose a query and its Rushmore™ query technology will provide an answer – not quickly, but immediately. Revise a piece of data and that revision will be reflected wherever your data is used – automatically. Plus, no matter where your data happens to be stored – Paradox™, Microsoft SQL Server™, you name it – with Microsoft Access you can, well, access it.

As if that weren't enough, even finding a helping hand is pretty easy. Microsoft Access comes with unlimited product support at no service charge.*

It adds up, clearly, to the first database that does everything you want – precisely the way you want to do it. And we find nothing contradictory about that. For the Microsoft retailer nearest you, call (800) 240-4782, Dept. 3HY.



Microsoft Office

DIGGING FOR.

The Expert's Choice...Micron!

P90PCI POWERSTATION

- Intel™ Pentium™ 90MHz processor
- 8MB RAM (expandable to 192MB)
- 420MB 14ms IDE hard drive
- 256K write-back cache (to 512K)
- 4 ISA, 2PCI, 1 ISA/PCI slots, Flash BIOS
- 2X CD-ROM drive, 3.5" floppy drive
- PCI graphics accelerator (2MB)
- 15" Micron 15FGx, 1280NI, .28mm, MPRII
- Desktop "Tool Free" chassis, 3 cooling fans
- Microsoft® Mouse, 101-key keyboard
- MS-DOS® & Windows™ for Workgroups
- Microsoft Office® 4.2 on CD*



JUNE 28, 1994
P90PCI
POWERSTATION

\$2,599

LEASE - \$94/MO.

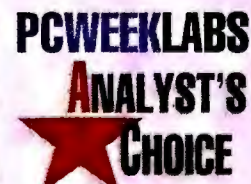

JUNE 27, 1994
P90PCI POWERSTATION



JULY, 1994

- 16MB RAM
- 527MB IDE HD
- 15" Micron 15FGx

\$2,999

LEASE - \$108/MO.

- 32MB RAM
- 1GB SCSI-2 HD
- 17" Micron 17FGx

\$4,299

LEASE - \$147/MO.

- 64MB RAM
- 2GB SCSI-2 HD
- 17" Micron 17FGx

\$6,299

LEASE - \$216/MO.



**Microsoft Office 4.2
on CD with every
Micron Pentium!**

*MICROSOFT OFFICE AND MICROSOFT WORKS MULTIMEDIA DOCUMENTATION ON-LINE. HARD COPY AVAILABLE FOR ADDITIONAL CHARGE.



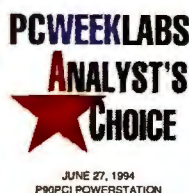

433 MAGNUM LP

- Intel 486SX 33MHz processor
- Pentium Technology Ready (ZIF)
- 4MB RAM (expandable to 48MB)
- 210MB 14ms IDE hard drive
- Local bus graphics (1MB)
- 14" Micron 14G, 1024i, .28mm
- Low profile desktop case
- 5 16-bit ISA slots
- Microsoft Mouse, 101-key keyboard
- MS-DOS & Windows for Workgroups
- Microsoft Works for Windows

\$1,199 LEASE - \$43/MO.

**NEW MICRON
LOW PROFILE
SYSTEMS!**



486 FAMILY MPC

- 2X CD-ROM drive, 3.5" floppy drive
- 16-bit SoundBlaster sound card, speakers & Kraft Thunderstick joystick
- 9600/2400 Fax/ Modem & WinFax Lite
- Local bus graphics (1MB)
- 14" Micron 14G, 1024i, .28mm
- Low profile desktop case
- Microsoft Mouse, 101-key keyboard
- MS-DOS & Windows for Workgroups
- MS Works Multimedia CD*, Encarta 94' CD
- Quicken CD Deluxe Edition
- 3 LucasArts CD games: Rebel Assault, Indiana Jones & Day of the Tentacle

- 486SX 33MHz
- 4MB RAM
- 210MB IDE HD

\$1,399
LEASE - \$51/MO.

- 486DX2 66MHz
- 8MB RAM
- 420MB IDE HD

\$1,899
LEASE - \$69/MO.

466VL MAGNUM

- Intel 486DX2 66MHz processor
- Pentium Technology Ready (ZIF)
- 8MB RAM (expandable to 64MB)
- 420MB 14ms IDE hard drive (VLB)
- 256K write-back cache, Flash BIOS
- 7 expansion slots: 2 VESA, 7 ISA
- 2X CD-ROM drive, 3.5" floppy drive
- Diamond Speedstar Pro VLB (1MB)
- 14" Micron 14G, 1024i, .28mm
- Desktop "Tool Free" chassis, 2 cooling fans
- EPA Energy Star compliant
- Microsoft Mouse, 101-key keyboard
- MS-DOS & Windows for Workgroups
- Microsoft Works Multimedia on CD*

\$1,799
LEASE - \$65/MO.



P66PCI POWERSTATION

- Intel 66MHz Pentium processor
- 8MB RAM (expandable to 128MB)
- 420MB 14ms IDE hard drive (PCI)
- 256K write-back cache, Flash BIOS
- 4 ISA, 2 PCI, 1 ISA/PCI slots
- 2X CD-ROM drive, 3.5" floppy
- PCI graphics accelerator (2MB)
- 15" Micron 15FGx, 1280NI, .28mm, MPRII
- Desktop "Tool Free" chassis, 3 cooling fans
- Microsoft Mouse, 101-key keyboard
- MS-DOS & Windows for Workgroups
- Microsoft Office 4.2 on CD*

\$2,399

LEASE - \$87/MO.

- 16MB RAM
- 527MB HD IDE
- 15" Micron 15FGx

\$2,799

LEASE - \$101/MO.

- 32MB RAM
- 1.0GB SCSI-2 HD
- 17" Micron 17FGx

\$4,099

LEASE - \$141/MO.

P66PCI POWERSERVER

- Intel 66MHz Pentium processor
- 16MB RAM (expandable to 192MB)
- 527MB 12ms SCSI-2 hard drive
- 512K write-back cache, Flash BIOS
- PCI 32-bit Fast SCSI-2 controller
- 5 EISA, 2 PCI, 1 EISA/PCI slots
- 2X SCSI-2 CD-ROM drive, 3.5" floppy
- PCI graphics accelerator (2MB)
- 14" Micron 14G, 1024i, .28mm
- Tower: 10 drive bays, 3 cooling fans
- Microsoft Mouse, 101-key keyboard
- MS-DOS & Windows for Workgroups
- Microsoft Office 4.2 on CD*

\$3,399

LEASE - \$117/MO.

- 32MB RAM
- 1.0GB SCSI-2 HD
- 15" Micron 15FGx

\$4,299

LEASE - \$147/MO.

- 64MB RAM
- 2.0GB SCSI-2 HD
- 17" Micron 17FGx

\$6,599

LEASE - \$226/MO.

466PCI MAGNUM

- Intel 486DX2 66MHz processor
- Pentium Technology Ready (ZIF)
- 8MB RAM, (expandable to 128MB)
- 420MB 14ms IDE hard drive (PCI)
- 256K write-back cache, Flash BIOS
- 4 ISA, 2 PCI, 1 ISA/PCI slots
- 2X CD-ROM drive, 3.5" floppy drive
- PCI graphics accelerator (1MB)
- 14" Micron 14G, 1024i, .28mm
- Desktop "Tool Free" chassis, 2 cooling fans
- Microsoft Mouse, 101-key keyboard
- MS-DOS & Windows for Workgroups
- Microsoft Works Multimedia on CD*

\$1,799 LEASE - \$65/MO.

- 16MB RAM
- 527MB HD IDE
- 15" Micron 15FGx
- MS Office on CD

\$2,399 LEASE - \$87/MO.



- Matrox MGA-II 2MB PCI..... call
- Matrox MGA-II+ 4MB.....call
- Diamond Stealth 64 2MB PCI.....call

*MICROSOFT OFFICE AND MICROSOFT WORKS MULTIMEDIA DOCUMENTATION ON-LINE. HARD COPY AVAILABLE FOR ADDITIONAL CHARGE.

MICRON
COMPUTER, INC.
800-223-6571

\$200 MULTIMEDIA UPGRADE KIT*

- Sound Blaster 16 sound card & speakers
- Kraft Thunderstick joystick
- Microsoft Encarta® 94' CD
- Quicken® CD-ROM Deluxe Edition
- 3 LucasArts CD games: Rebel Assault, Indiana Jones and Day of the Tentacle



*Upgrade available with system purchase only. Upgrade available within 30 days of system purchase only.

ON-FRI 7AM - 8PM, SAT 8AM - 5PM(MST) • 900 E. Karcher Road • Nampa, Idaho 83687 • (208) 465-3434 • FAX (208) 465-3424 • Purchase Order FAX (208) 467-5384

©1994 Micron Computer, Inc. All rights reserved. All prices and specifications subject to change without notice. Micron Computer, Inc. cannot be responsible for omissions, errors in typography or photography. Intel, Intel Inside, Pentium and Overdrive are registered trademarks of the Intel Corporation. Microsoft is a registered trademark and Windows, Windows NT and the Windows logo are trademarks of Microsoft Corporation. The Energy Star emblem does not represent EPA endorsement of any product or service. All other company trademarks are trade names of each respective company. Prices do not include shipping and handling. 30 day risk-free money back guarantee does not include return freight or shipping and handling charges, applies only to Micron brand products, and begins from date of shipment. All returns require RMA numbers and must be shipped in the original condition prepaid and insured. Lease prices based on 36-month lease.

Circle 217 on reader service card



Paul - Manager/Parent :

"I needed a performance boost for my PC. It took a long time for my charts and presentations to appear on the screen. The colors were flat and limited. And my son's games ran slowly. But, I wasn't ready to buy a whole new system.

"Fortunately, I got great advice.

For just \$299**, I got ATI's GRAPHICS XPRESSION. It revived my whole system.

"My friend had one. Windows snapped open quickly. Charts popped up on his screen. The *blazing speed*, 37M Winmarks*, was incredible. He said it offered *best value for price/performance*. And the improvement in color graphics and detail were most impressive.

"Then, he showed me the features. WinSwitch allowed him to switch between true color mode or high resolution mode without exiting Windows. And ATI's FlexDesk+ software gave him *total control* over color, desktop size, resolution and even motion video acceleration.

"Finally, he told me it was the only affordable 64-bit accelerator for my ISA system. I rushed out to buy one. *Installation was easy*. There were no switches to set and the software guided me through the installation process. And I was amazed, it even came with a complete set of drivers for Windows, Windows NT, OS/2, CAD and DOS.

"*Best of all, my PC now runs much faster in Windows, DOS and games*. I almost never see that Windows hour-glass. GRAPHICS XPRESSION. At only \$299, it is still great advice."



WinSwitch changes color and resolution without leaving Windows

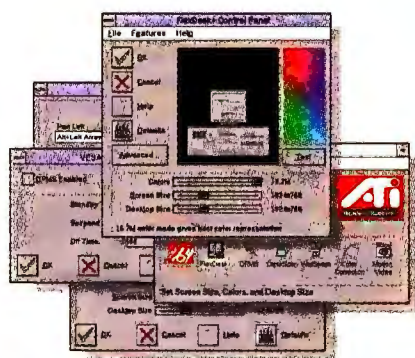

FlexDesk+ easy control of desktop settings



"I got the advice I needed."

GRAPHICS XPRESSION™

- Affordable 64-bit Accelerator
- Fast 37M Winmarks (4.0)
- Best Price / Performance Value
- Instant Windows Mode Switching

NOW SHIPPING!

WINDOWS PERFORMANCE - WINBENCH 4.0*



Outperforms other accelerators in Windows and DOS

- Resolutions up to 1280x1024 non-interlaced
- Full acceleration in 256 to 16.7M colors
- Comes with enhanced driver support for Windows, OS/2 PM, Windows NT, CAD and DOS
- Up to 75Hz refresh rate
- Available for ISA, PCI or VESA Local Bus
- 2MB DRAM memory
- Five year limited warranty
- Priced at only \$299**



ATI TECHNOLOGIES INC.
 33 Commerce Valley Drive East
 Thornhill, Ontario Canada L3T 7N6
 Telephone: (905) 882-2600 ext. 4551
 Facsimile: (905) 882-2620
 CompuServe: GO ATITECH
 76004,3656

Your Road Map For The Information Superhighway— America Online®

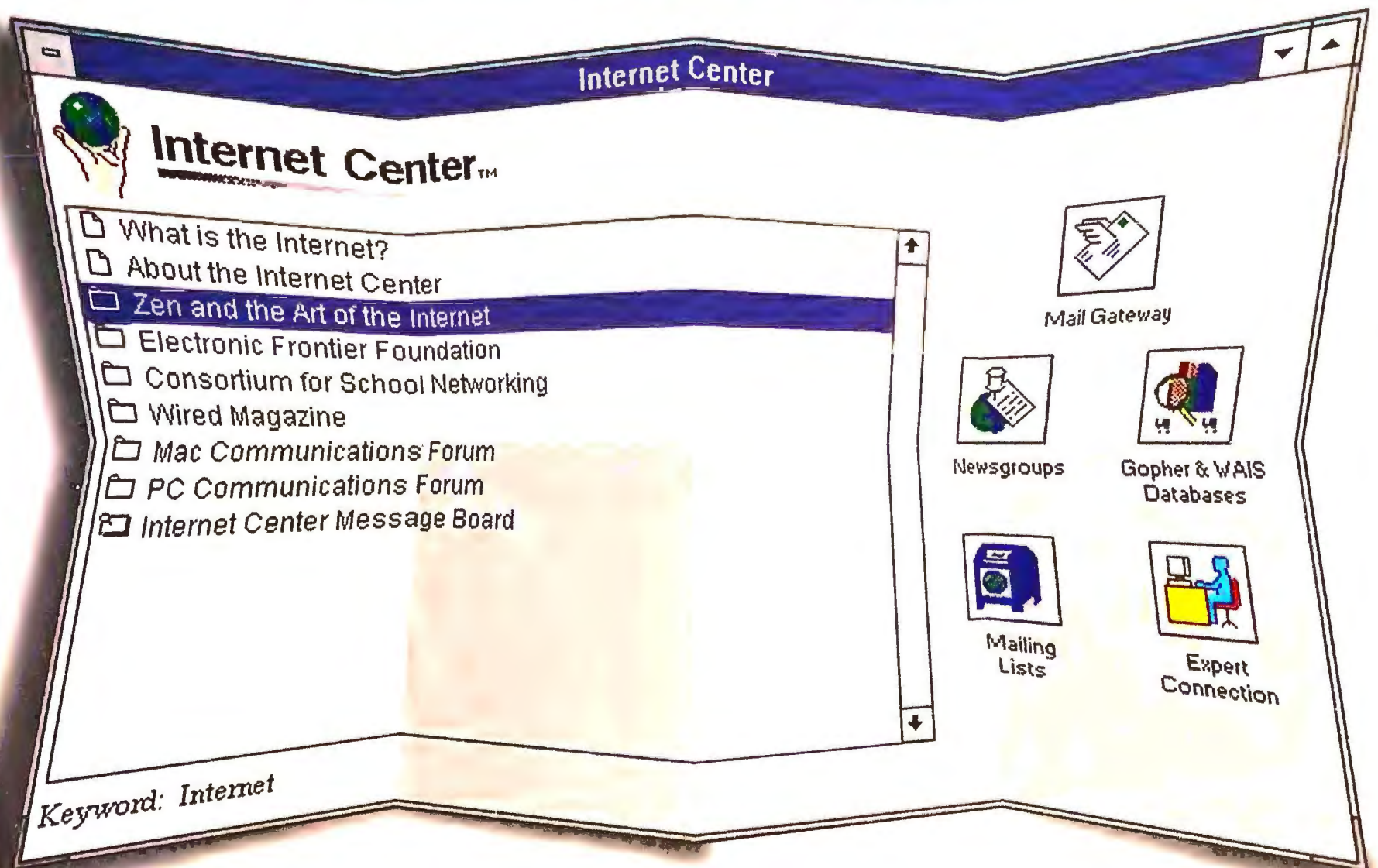

See other side for details of your FREE trial offer from America Online!

**10 FREE
TRIAL HOURS!**
Then just \$9.95
per month, including
5 free hours and
no sign-up fee!



Yes! I'd like to try America Online—FREE.

Send me the free software and trial membership. I understand there's no risk—
if I'm not completely satisfied, I may cancel without further obligation.



NAME _____

ADDRESS _____

CITY _____

STATE _____ ZIP _____

()
HOME PHONE _____

SELECT DISK TYPE AND SIZE —

Windows*: ☐ 3.5
DOS: ☐ 5.25 ☐ 3.5 ☐ High Density ☐ Low Density
Apple*: ☐ Macintosh® 3.5

*To use America Online for Windows, you must have a 386 PC or higher, 4MB of RAM, a VGA monitor, a mouse, a modem, and a working copy of Windows 3.1.

Use of America Online requires a major credit card or checking account. Limit one free trial per household. America Online is a registered service mark of America Online, Inc. Other names are service marks or trademarks of their respective owners.

4397/W

300-827-6364, Ext. 4397

Test Drive The Internet On America Online For 10 Hours, FREE.

The Internet Center: More Content, Less Confusing.

America Online's Internet Center combines the easiest navigation with the most comprehensive collection of Internet resources of all the major online services.

- Internet e-mail with no surcharges
- Widest variety of university, corporate, and regional Newsgroups
- Over two months' worth of Newsgroup archives
- Best Gopher and WAIS sites organized for easy access
- Improved reliability due to extensive Gopher caching
- Available at 2400 baud, 9600 baud, and now over TCP/IP—all at one price
- More USENET Newsgroups than any other service—over 11,000, including all the alt.* groups
- All Internet Gopher and WAIS databases, and the fastest Veronica server—which is *always* available

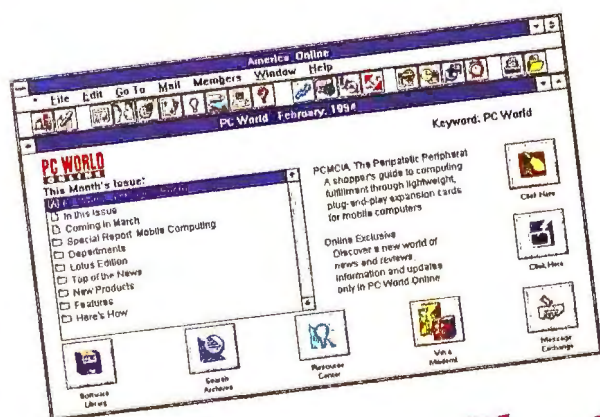
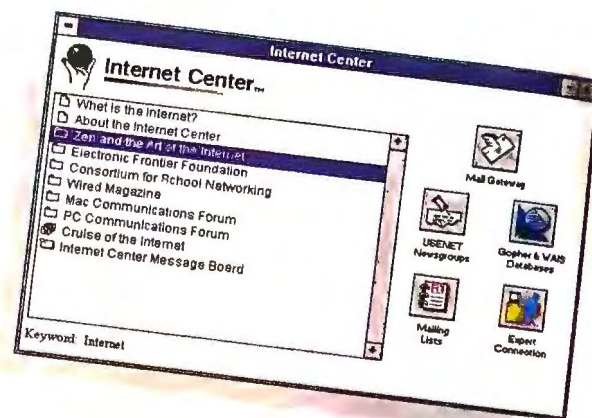

Featuring PC WORLD Online.

In addition to the Internet, enjoy easy access to the electronic version of PC WORLD magazine.

- Talk to PC WORLD editors *and* meet other PC WORLD readers.
- Search back issues and find specific articles with a click of a button.
- Download the monthly top ten software programs selected by PC WORLD experts.
- Learn about upcoming features and events before the next issue hits the newsstands.

Plus, hundreds of other features on America Online, including

- NBC Online
- Unlimited e-mail
- The New York Times Online
- Stock and mutual fund quotes
- DC Comics Online
- Over 100,000 downloadable files

Just mail the attached card or fax it to us at 1-800-827-4595. Or simply call

1-800-827-6364, Ext. 4397.



NO POSTAGE
NECESSARY
IF MAILED
IN THE
UNITED STATES



BUSINESS REPLY MAIL
FIRST CLASS MAIL PERMIT NO. 9096 VIENNA, VA

POSTAGE WILL BE PAID BY ADDRESSEE

AMERICA®
Online

8619 Westwood Center Drive
Vienna, VA 22182-9806



Top 10 Windows Accelerators: Price Cuts Shake Up List

Following last month's full-blown review of graphics accelerators, "Speed Demos: Top Windows Accelerators," we look at new boards that just missed that roundup's deadline. Of the three products we tested—the TechWorks ThunderBoltVL2, the Media Vision Pro Graphics 1024, and the Alaris SkyEagle—only the ThunderBoltVL2 came close to breaking into the Top 10, though a round of price cuts has shaken up the rankings.

Street priced at \$225, the ThunderBoltVL2 uses the same Tseng Labs ET4000/W32p graphics chip found on such Top 10 boards as the Diamond Stealth 32 and the STB LightSpeed. The ThunderBoltVL2 posted a respectable overall WITS score of 70.3 and includes useful software, such as a unique panning utility that lets you scroll through Windows spreadsheets by pushing the cursor to the edge of the screen. Installation and mode-selection software enhance convenience. Though we appreciate these subtle touches, in our tests the ThunderBoltVL2's performance in 24-bit color was sluggish—a characteristic common to boards based on the W32p chip.

The Media Vision Pro Graphics 1024, on the other hand, is unique. Based on Media Vision's own MVV462 chip and equipped

with 0.75MB of VRAM, the Pro Graphics 1024 board is designed specifically for 8-bit color at 1024 by 768 resolution—enough pixels for viewing large spreadsheets and on-screen forms. The odd memory configuration reduces cost, but it limits you to 8-bit color at all resolutions—a problem with high-res graphics or multimedia. The \$269 board posted a 69.9 overall WITS score, including a stunning 12.6 score in PhotoStyler, and offered smooth installation

and adequate graphics software. But the inherent color depth limitations and relatively high price keep it off the Top 10.

Finally, the \$159 Alaris SkyEagle uses NCR's new 77C32BLT graph-











ics chip and 1MB of DRAM to appeal to cost-conscious buyers. But the board's overall WITS score of 63.2 puts it well behind Top 10 contenders, though installation was refreshingly simple. So unless you deal almost exclusively with text-based E-mail and basic documents, you'll want to pay a little more for better performance.

WITS was developed by Jon Peddie Associates, a consulting firm specializing in PC graphics technology. Jon Peddie and Fred Dunn are the principal officers of Jon Peddie Associates.

Only the TechWorks ThunderBoltVL2 came close to breaking into the Top 10.

TOP 10 ACCELERATORS

- New this month
- ▲ Up from last month
- ◀ No change from last month
- ▼ Down from last month

| | | | | | | | | | | | | | | |
|----|---|---|----|-------|------|------|------|------|------|-----|------|--------------|-------------------------|-----|
| 1 |  | ATI Graphics Xpression 905/882-2600 | 93 | \$250 | 13.4 | 16.6 | 13.2 | 11.6 | 15.6 | 4.8 | 75.1 | 2 / D PCI | 88000CX 4/11/94 | 613 |
| 2 |  | STB LightSpeed 800/234-4334 | 92 | \$199 | 12.5 | 14.5 | 12.6 | 11.4 | 14.7 | 5.9 | 71.5 | 2 / D VL | ET4000/W32p 4/10/94 | 617 |
| 3 |  | Diamond Stealth 32 ² 800/380-0030 | 91 | \$249 | 13.6 | 15.5 | 13.3 | 11.5 | 12.2 | 6 | 72.2 | 2 / D PCI | ET4000/W32p 12/29/93 | 614 |
| 4 |  | Diamond Stealth 64 ² 800/380-0030 | 90 | \$315 | 13.5 | 17.9 | 13.1 | 11.2 | 12.9 | 8.5 | 77.1 | 2 / V VL | Vision964 4/1/94 | 614 |
| 5 |  | Number Nine #9GXE64 800/438-6463 | 90 | \$249 | 12.8 | 14.7 | 10.3 | 11.5 | 14.3 | 6.5 | 70.1 | 2 / D PCI | Vislon864 4/26/94 | 616 |
| 6 |  | Number Nine #9GXE64 Pro 800/438-6463 | 90 | \$356 | 13.7 | 16.8 | 12.9 | 11.9 | 15.6 | 8 | 78.8 | 2 / V PCI | Vision964 4/26/94 | 616 |
| 7 |  | Boca Voyager 407/997-6227 | 90 | \$145 | 12.6 | 13.8 | 12.8 | 11.6 | 14.1 | 4.6 | 69.4 | 1 / D VL | F64300 3/22/94 | 615 |
| 8 |  | STB Nitro 800/234-4334 | 90 | \$189 | 12.2 | 13.4 | 13.1 | 12.6 | 14.7 | 4.1 | 70.2 | 2 / D PCI | GD5434 2/18/94 | 617 |
| 9 |  | ATI Graphics Pro Turbo ² 905/882-2600 | 88 | \$380 | 13.6 | 17.9 | 13.6 | 11.6 | 16.2 | 6.7 | 79.7 | 2 / V PCI | 88000GX 4/11/94 | 613 |
| 10 |  | Hercules Dynamite Power VL 800/532-0600 | 87 | \$215 | 12.7 | 14.2 | 12.8 | 11.3 | 14.4 | 5.5 | 70.9 | 2 / D VL | ET4000/W32p 12/1/93 | 618 |

Methodology Boards were tested at 1024 by 768 resolution at 256 colors and a minimum 70-Hz refresh rate on a 486DX2-66 with 16MB of RAM and 256K of secondary cache. Application scores are the factor by which a board exceeds our baseline system, an unaccelerated ET4000-based VGA adapter on a 386DX-25 with 16MB of RAM. The overall value score balances performance, estimated street price, and features. The overall WITS score is the aggregate of the application scores. For all scores, higher is better.

¹ D = DRAM, V = VRAM.

² Similar value offered by other bus types tested.

For more information about all products in this table, circle reader service no. 901.

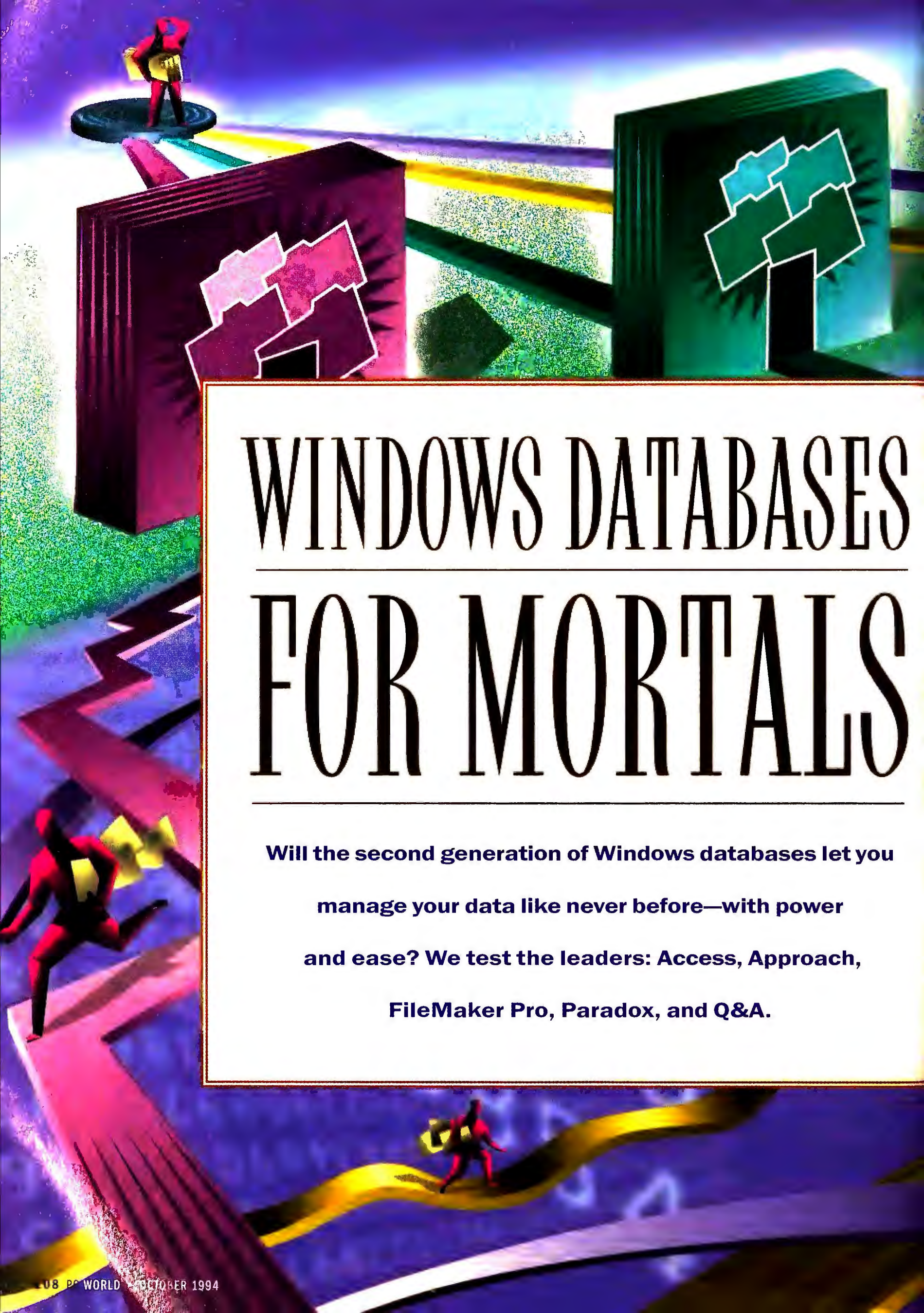

WINDOWS DATABASES FOR MORTALS

**Will the second generation of Windows databases let you
manage your data like never before—with power
and ease? We test the leaders: Access, Approach,
FileMaker Pro, Paradox, and Q&A.**

BY JEFF ANGUS AND MICHAEL S. LASKY

Software publishers like to boast about how easy their applications are to use, but it takes end users to test vendors' claims in real work situations. We've all heard and read the hype about software simplicity, and we've always wanted to believe it. Wouldn't it be swell to prove once and for all that "easy-to-use database" is not necessarily an oxymoron?

So when the major database management vendors—Lotus, Microsoft, Borland, Claris and Symantec—first marched out their new systems written specifically for the Windows platform, each of them bragged louder than the next that its full-featured powerhouse was easy to use. Not.

When users griped about the lack of simplicity in those early versions, the software companies promised improvements. Now

they've rolled out these second-generation Windows databases, and once again each publisher is saying that *this time* its database package really is easy to use. Really.

As the old saying goes: Fool me once, shame on you. Fool me twice, shame on me. To find out just how easy the five leading Windows database packages are to use, the PC World Usability Lab evaluated Microsoft Access 2.0, Lotus's Approach 3.0, Claris's FileMaker Pro 2.1, Symantec's Q&A 4.0, and a beta version of Borland's Paradox 5.0 for ease of use and functionality (Paradox 5.0 is discussed separately in a sidebar). Our evaluators all had a moderate amount of experience using various Windows and DOS applications.

OUR USABILITY LAB TESTING TEAM: Dean Andrews, Rose Cowden, Amanda Lewis, Susan Silvlus, Greg Smith, and Tim Warner

The packages we reviewed had a range of functionality, but all boasted one feature in common: All of them claimed to be easy for end users to work with.

Claris FileMaker Pro 2.1 (\$399) is a flat-file, nonrelational program. Its ease of use and unimposing interface appeal; the

help Assistants, where each tab equals one step in a design or query process. Approach's new Worksheet View lets you browse and change information in a tabular spreadsheet format for a better overview. Approach is also fully integrated with other Lotus applications such as Ami Pro, 1-2-3,

Symantec Q&A 4.0 for Windows (\$249.95) uses a spreadsheet metaphor for its flat-file database functions. This structure provides simplicity but in the process sacrifices the flexibility and power that its relational database competitors provide. Simplified querying is handled by an automated assistant, a feature that guides users through a series of menu choices and simple commands. Report creation based on the typical spreadsheet columnar design is as easy as free-form custom design.

BEST BUYS



FileMaker Pro 2.1 has enough power to handle most basic tasks. It works within work groups, but it offers minimal relational capability. Our evaluators found it by far the easiest product to use, and it wins a Best Buy for fundamental database tasks.

Access 2.0 is a respectable Best Buy for middle to high-end users. It still has a



steeper learning curve than Microsoft would like people to believe, but there's no denying that Access brings

the power of high-end relational databases to nonprogrammers without compromising capability.

trade-offs are a 32MB database size limit and the lack of server-based SQL data connectivity. A simple point-and-click system lets users construct input forms, queries, and reports without complex database mumbo jumbo. Calculated fields are supported by more than 60 macrolike functions, all accessible by pointing in a pop-up window. Each database supports numerous layouts—one better suited to data input, another for querying, and so on.

The package's Macintosh roots are exploited to allow its databases to run on both Macs and IBM-compatible PCs, great for multiplatform organizations.

Lotus Approach 3.0 (\$495) offers an interface makeover that uses a tabbed notebook design alongside typical drop-down menus. Now you merely click on an appropriate tab to bring up the various form, report, and label design areas you need. Within these tab-based dialog boxes, a user-customizable InfoBox with context-sensitive help lets you change properties of fields, text, and other objects. The tab metaphor carries through even to 3.0's new automated online

and Notes, and it supports OLE 2.0.

Microsoft Access 2.0 (\$495) offers power to spare with its improved database engine for faster querying performance. A vast array of Table Wizards guides you step-by-step through the table definition process, letting you easily determine the relationships between the table's various elements and see how the table links to other established tables in the database. The graphical repre-

Which One's for You

Your level of database experience and the extent of your data manipulation requirements are the two key factors that help determine the type of database package that you need. We approached our usability review under the assumption that database users fall into three general categories:

Basic. Simple list management, index card sorting, and queries and reports are what this largest group needs. These users typically rely on spreadsheets or on a vanilla flat-file system such as Windows Cardfile to maintain and track data lists. Their wish list includes a way to exploit data better in a more versatile and user-customizable data manager. The best bets for these users are FileMaker Pro and Q&A.

Intermediate. More at home with database packages, these users—no doubt graduates of DOS products—want a broader range of functions to manipulate and share a wide variety of data easily. They are typically willing to invest more time learning a product in order to get results they need. These users need databases that offer network data shar-

Basic users typically rely on spreadsheets or on a vanilla flat-file system such as Windows Cardfile to order, maintain, and track information lists.

sentation of all tables, with lines linking the current active relationships, is a boon to comprehending database connections. Similarly, an Access Query window has been added that represents your tables pictorially with a unique, scrollable grid that allows you to create queries quickly. Access also dovetails nicely with other popular Microsoft applications, such as Word and Excel.

ing, data linked between the database and other applications, complex reports from multiple databases, and macros for automating some tasks. For this group, Microsoft Access and Lotus's Approach are appropriate products.

Advanced. These data directors develop complex database applications using a programming or scripting language. Advanced

users direct mission-critical database tasks and usually have in-house programmers or outside consultants at their disposal. Borland's Paradox and Microsoft Access are power programs worthy of advanced users such as these.

Reality Test

We designed our usability tests around the typical tasks database users need to accomplish most often. We created a test script

that followed the testers from installation through designing a simple database (creating the data entry screens), adding records to the database, requesting specific information from the entered data, and creating and printing a report.

With every one of the programs, installation was the easiest aspect for all our testers to manage. From that point on, each package presented its own individual collection of pros and cons in the ease-of-use contest.

Can You Build a Database From Scratch?

Just as you need blueprints before you can erect a building, you must lay some groundwork before creating a database. The bricks and mortar of a database are field definitions (names, addresses, titles, products, dates, and so on). How each field is formatted (text only, numeric only, text and numeric) and where it appears on the screen are also important considerations during the planning stages. If planned correctly, these

IT'S A PARADOX: IT'S EASY AND IT'S NOT

Paradox for Windows is based on an immensely successful DOS product. Loaded with powerful features for developers, it has perhaps the richest programming environment of any relational database product for the PC. Despite some ease-of-use improvements in this latest version, however, there are significant shortcomings for those who need a database for only simple list management, queries, and reports.

Building on Paradox for DOS

Looking at the Windows product, it's clear the designers based it on the DOS version, which received acclaim for its ease of use. The paradox of that strategy is that good Windows design and good DOS design are an ocean apart. Take, for example, the PC World Usability Lab testers' need to resize fields. The experienced Windows users expected to be able just to click the mouse on the field and then resize it, and they were frustrated when that tactic didn't work. Nor did they appreciate the extensive role of function keys for moving from mode to mode or executing functions, though most of the DOS users took to it readily enough. And the

menu structure needed to support the Paradox feature set was so enormous that occasional-use testers were easily lost.

Paradox for Windows' roots are also to blame for the stumbling block novice users encounter trying to enter data. Many testers wanted to get information into the database in an ad hoc way: create a few fields, add data until they confronted a record that needed additional fields, edit the file to accept the new fields, and so on. This circular method is not a problem in the simpler products, but Paradox makes an important (and for basic users, a false) assumption: You embark on building a database with the same planning and thoroughness you would in building, say, a bridge over the Mississippi. If you approach database creation in a structured way, the Paradox model will support your work well. If you expect to do ad hoc development, you are using the wrong database package.

Coaches and Experts on the Way

Again, Paradox's multiple modes and sophisticated features got in the way when testers

tried to make an ad hoc query. The shipping version of Paradox is expected to have the automated Coaches and Experts help to cut through the complexity, but those features were not available in the beta version we used.

Paradox 5.0 features a full panoply of standard import formats and can import Quattro and Excel files. Because the product has the capability to read dBASE files as if they were native to Paradox, there is no need to import those files and then convert them. Paradox can also save import specifications, a sig-

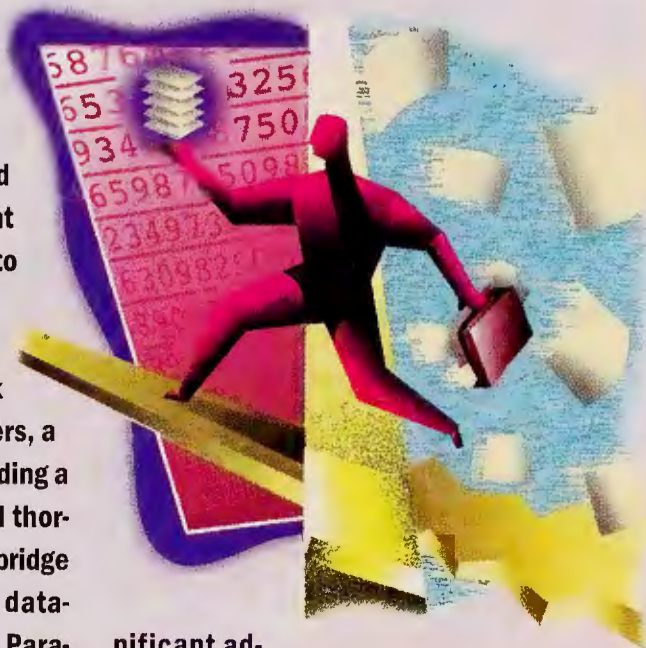

nificant advantage during those chronic data conversion efforts that plague many organizations.

Although Paradox's Report Designer module is the most powerful in the group, some of our testers took its added complexity in stride (one created a printed report on the first try in 3 minutes). But, alas, creating reports was another area where most of our testers' ad hoc work styles made Paradox a bad match. Some of them realized—only at the point of issuing a report—that they needed to redefine their database's fields.

The final version of the product will have additional enhancements, but it's obvious that most of the ease-of-use improvements made to this product were aimed at Paradox's core market—programmers and developers—rather than average business users.

—Jeff Angus

PARADOX 5.0's powerful report design module doesn't let power overwhelm its usability. For example, it's simple to change colors by right-clicking on a location.



aspects make data entry a breeze, and producing reports based on the data input is much easier to master.

Database packages attempt to simplify this planning by offering transparent functions, known as *masks*, which allow you to assign each field's limitations. In this way you can dictate, say, the allowable size of the number to be input or the minimum or maximum number of characters to be entered in a field. For example, you could create a ZIP code field that required exactly

5 or 9 characters, had a hyphen inserted after the 5th character, and accepted numerals only, including leading zeros.

Preconfigured templates are software publishers' latest method for making each step of database creation easier. While you can still define a database from the ground up, templates give you a head start in the creation process. The templates are preformed but still customizable, allowing for field definition changes. With each of the packages, *PC World's* testing panel discov-

ered the respective benefits and pitfalls of template-based and free-form creation.

Access has an outstanding set of predefined templates that work for customer tracking, invoices, and inventory, among other purposes. Its template interface allowed even the rawest rookies to customize a template.

FileMaker Pro also provides template-style building blocks for starting a new database. Its small manual, dedicated to explaining how to use the templates, made

DATABASE DESIGN TIPS

Once you've picked the right tool, you still need to put your database to use creating applications for personal, work group, or organizational use. These nine tips should help you go about it the right way.

1 Think ahead. Don't just plunge in. At the design stage, you can think about all the future directions of the project and plan for their implementation from the start.

2 Allow for extra design time. Organizing tables and data, designing forms, establishing the connections between different data items, deciding precisely what reports you will actually need—this level of detail may seem unnecessarily nitpicky when you want just to dive straight in, but later changes can require you to back up all the way to the beginning. If you know exactly what you want to achieve before you start the database creation process, you can design right the first time and save tenfold on troubleshooting later.

3 Break down the data as part of the design process, and build it up again to simplify and clarify the database. Without going over the data rigorously and dismantling it into all its parts, you won't be able to find all the duplication of data fields and formats that occurs in every database. Reusing parts

of the design and keeping data formats common and consistent can make your overall model much simpler

and smaller. As your database grows, you may come to regret any unnecessary complexity or duplication in the data.

4 Allow for future change whenever possible in the design process. Many successful database applications sow the seeds for future growth. Once an application proves its



worth to the organization, users and managers ask for improvements, refinements, and extensions. It helps to plan for this growth from the start. To make changes even easier, plan for the application to be implemented in stages, relegating useful but unnecessary operations to second and later stages, after the project's core is up and running smoothly.

5 Document everything—the data, the structures, the forms, and the tables—and explain the reasons for its existence. This *data dictionary* will be turn out to be invaluable

later. Such documentation will help clarify your understanding of the project and can lead to important simplifications and regrouping of the data.

6 Have the intended users of the final database application give input and feedback throughout the design, implementation, and testing processes. Your end users need to be able to use the forms and reports that you are creating. Make sure that they are allowed to express their preferences and to provide feedback. From their daily work with the data, they will have many important insights.

7 Protect and back up data constantly. You don't want to lose important information because of accidents or errors in your application design. Build backup procedures into the database application itself to automate data security.

8 Keep it as simple and lean as possible. The simpler your database structure, the easier it will be to understand later, and the easier it will be to extend it. Reusing components, such as dates and customer numbers for ordering dates and shipment dates, can help you keep your design simple.

9 Before committing your valuable data, do a trial run with all the parts of the database application to make sure everything works together. Plunging right in with your real data is courting disaster. If your application doesn't work right, you not only risk losing important data but also hazard mixing it up so badly you can't straighten it out.

—Owen Linderholm

The way we hear it,
the reign of the PC
is about to come
to a screeching halt.



Say hello
to the first
PC&C.
Globalyst



It's the Internet. It's shared cursor. It's videoconferencing. It's your Secret Weapon against the Other Guys.

It's the new world of Personal Computing and Communications—PC&C. And it's as far beyond the PC you're using now as the Cruise Missile is beyond the cannon ball.

No, it's not some proprietary system. But open, industry-standard technologies taken to the next level. Unified, seamless solutions.

Our Globalyst™ PC&Cs include the system that won Editor's Choice from PC Magazine for the best desktop videoconferencing solution. It's the only one with true application sharing. So two people can work together on the same document at the same time in two different locations.

We've got the solution that's the first true marriage of the telephone and the computer. And PC&C notebooks with e-mail, fax-modem and application sharing preinstalled.

There are three easy ways to order your Globalyst™ PC&Cs. You can order from America's premiere resellers, from the finest PC retail outlets, or direct. And you can reach them all at this number.

1 800 856 5902

In the weeks to come, we'll be showing you all the secrets of these secret weapons. So stay tuned.

GET IT.
move
USE

*Now that NCR and AT&T are one, computing
and communications have come together to help you
get, move, and use information.*

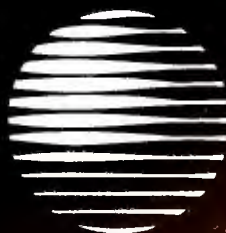

AT&T

Global Information
Solutions

Circle 6 on reader service card

the process easy for our usability testers. The templates work not only for the basic design of the data entry form, but for later use in query output. FileMaker Pro is a simpler product than Access, so it doesn't require the same level of definition for each data field. Simplicity, however, comes at a price: More powerful features, such as valid entry verification, were hard to find and not well explained in the dialog boxes. FileMaker's well-written documentation helped the testers understand how to use these features, but more built-in self-explanatory interface components would definitely have been appreciated.

Q&A's approach to data field definition seemed simple to our testers. The forgiving nature of this database—it allowed quick overrides of predefined fields—along with an animated tutorial helped our testers conquer field creation. And data structures can be formed with just field names and types, while all of the components that render field definition complex, such as decimal places, data masks, field sizes, and so on—are stored in a

data structure bank. The problem is that the format for data structure creation looks like a spreadsheet but doesn't act like one.

Approach is similar to FileMaker Pro with its ready-made templates, but our testers found it confusing to try to update or modify them. Some of the templates were also found to be poorly labeled. In fact, defining and setting up fields without the templates was easier. And again, while similar to the flat-file FileMaker Pro in functionality, Approach is a fully relational database with high-end features, such as more direct support for foreign file formats.

Feeding a Database

Data entry is often considered a mindless task, but it's critical that data be put into a database carefully and efficiently. Besides cutting training time, good intuitive packages make data entry forms look just like their paper counterparts and facilitate moving from field to field easily. Shortcuts and

ease-of-entry modification (to correct errors) are essentials that ultimately save time and money.

FileMaker Pro was a bit uncooperative with our data entry testers. The problem was, keyboard naviga-

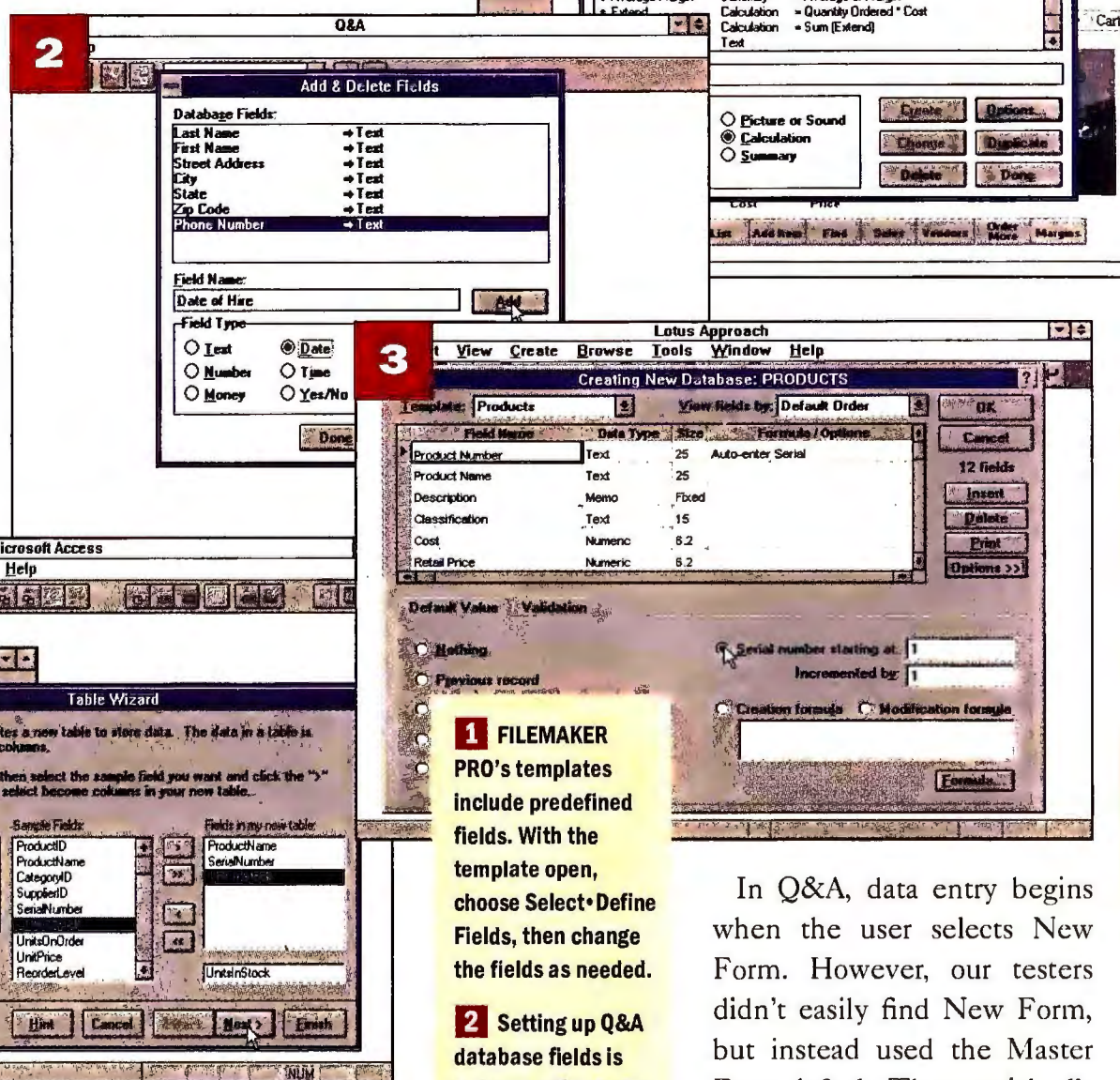

1 FILEMAKER PRO's templates include predefined fields. With the template open, choose **Select>Define Fields**, then change the fields as needed.

2 Setting up Q&A database fields is a simple affair in the **Add & Delete Fields** dialog box, though Q&A makes you go elsewhere to set up the field's attributes.

3 Select an APPROACH template name from the drop-down list and then modify the fields and settings as you like. Users may encounter confusion in getting here, however.

4 ACCESS eschews templates in favor of Wizard, which gives you lists of sample tables and field names to select.

tion commands were far from intuitive. The <Enter> key, our first choice, gave an extra carriage return in the current field. Instead, it took mouse clicks or the <Tab> key to change the field. Both the manual and online help reinforced using <Tab> navigation.

Once our testers found the data entry area and learned to navigate it, they had little trouble adding data—though none was confident enough to experiment with fonts, colors, or borders. FileMaker Pro did slow input because it has only basic data masks. Masks, as discussed earlier, are the formatting options used in field creation that let users enter, say, just a phone number's numerals and have the program automatically add the parentheses and dashes where needed.

In Q&A, data entry begins when the user selects New Form. However, our testers didn't easily find New Form, but instead used the Master Form default. The tutorial tells users that it's best not to use the Master Form for data entry, but never says why and it was the Master Form that popped up after the testers created their custom forms. Working with the Master Form requires you to reedit it every time you create a new form, because data from the last form is still there.

Q&A allows you to move from field to field with <Tab> or <Enter>. That might seem like a small consideration, but it's the type of interface design that speeds up data entry. Q&A was also the most tolerant of non-standard characters in fields. For example, adding a parenthesis or dash in a phone number field brings up a message that the data does not match the defined format—and then offers you the option to override. **continued on page 222**



The success of AutoCAD has inspired dozens of cheap imitations.

If you need a CAD package but don't need all the sophistication of AutoCAD® software, don't settle for a cheap imitation. Get new AutoCAD® LT for Windows™. Unlike those "bargain" packages, it's based on the world standard—AutoCAD—and gives you features the others can't duplicate. Like more accurate 2D drawing tools for designing

yourself with a question, you'll have access to on-line help as well as free 90-day product support. And since AutoCAD LT reads and writes data just like AutoCAD software, your work will be compatible with over a million AutoCAD users worldwide. Chances are your clients and colleagues are among them. So beware of cheap imitations. Visit your

And one inexpensive one.

Authorized

discrete parts. 3D design and layout tools and full support for layers and blocks. And drawings you can link, so changes on the master are automatically reflected in other drawings. What's more, making these drawings is as easy as using a few simple icons and tools. But if you do find

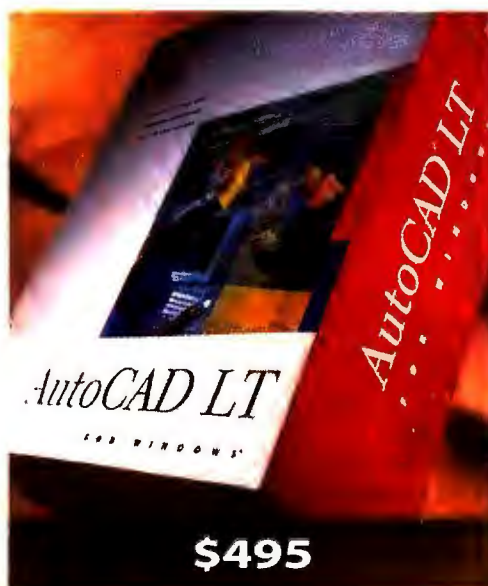

AutoCAD Dealer or leading retail software store. Or, for a free demo disk, call 1-800-228-3601 and ask us for Demopack A216. Outside the U.S. and Canada, fax 415-491-8311.

 Autodesk.

When all else fails

Starting at
\$119



"The clear winner in price performance...it's unbeatable..."

August 1993
APC Back UPS 1250

There are three types of computer users: those who have lost data due to a power problem, those who are going to, and those who have protected themselves against the inevitable surge, blackout or brownout with the most reliable UPS they can buy: Back-UPS by APC. In fact, editors and users alike agree that if your system demands absolute reliability, you can depend on APC Back-UPS.

According to a study by Bell Labs, undervoltages represent the overwhelming majority of power problems likely to hit your computer. The question is not if a failure will occur, but when. Whether due to construction, wiring, weather, other office

APC Voted most reliable by 3-to-1

Tripp



Best



In a recent poll by PC Magazine's MagNet, APC was voted the most reliable UPS manufacturer by a 3-to-1 margin. That's dependability that will see you through years of unmatched power protection.

equipment, or accidents, power problems are as inevitable as death and taxes. That's why you need instantaneous battery backup power from the Back-UPS to prevent data loss, hard disk crashes, and hardware damage.

If you're concerned about lightning, rest assured that when measured using the ANSI/IEEE 587 Category A test wave,

Back-UPS are superior to virtually all separate surge suppressors. Surge performance is even backed by a \$25,000 Lifetime Equipment Protection Guarantee.



**LIFETIME
EQUIPMENT
PROTECTION**

\$25,000

LONG AS YOU OWN THIS PRODUCT, IF YOUR PRIMARY CONNECTED EQUIPMENT IS DAMAGED BY AN AC SURGE, INCLUDING SURGES DUE TO LIGHTNING, APC WILL REPAIR OR REPLACE YOUR EQUIPMENT UP TO \$25,000 OF COVERED EQUIPMENT (SEE POLICY FOR DETAILS, VALID IN U.S. AND CANADA ONLY).

APC
AMERICAN POWER CONVERSION

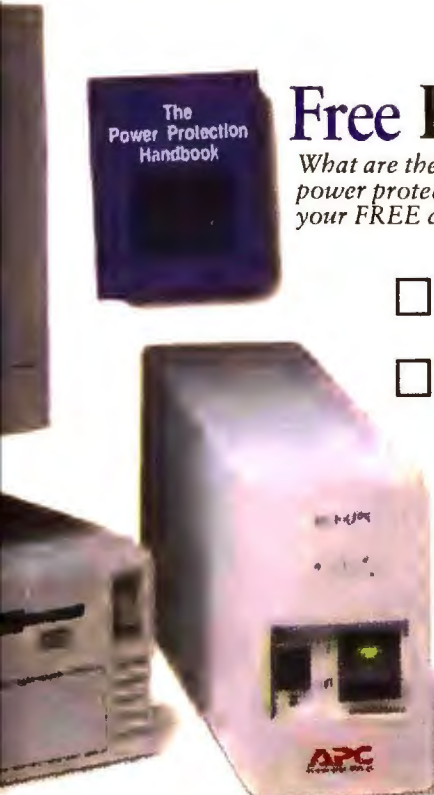

The
Power Protection
Handbook

Free Power Solutions Handbook

What are the myths and musts of PC protection? What are the 10 most common power protection mistakes? The top tips for adding reliability to your LAN? Get your FREE copy and find out!

- ☐ **YES!** I'm interested in trading up a competitive or older UPS to a Back-UPS. Please send Trade-UPS info.
- ☐ **No!** But I would like a FREE Handbook.

Name _____ Title: _____

Company _____

Street/City/State _____

Phone/fax: _____

Brands of UPS used? _____ # servers/PCs to be protected? _____

Name _____

Company _____

Address _____

City _____

State _____ Zip _____

Phone _____

P3



NO POSTAGE
NECESSARY IF
MAILED IN THE
UNITED STATES

BUSINESS REPLY MAIL

FIRST CLASS MAIL PERMIT NO. 36 WEST KINGSTON, RI

POSTAGE WILL BE PAID BY ADDRESSEE

APC

AMERICAN POWER CONVERSION

132 Fairgrounds Road

P.O. Box 278

West Kingston, RI 02892-9920



Back-UPS® prevail

Attention Resellers, Win \$10,000 cash in APC's Back-UPS Workstation Success Story Promo!! Call for an entry form today!



"All other brands of UPS die regularly in this lightning prone environment. My APC won't die!" said Paul Sisilli, Systems Analyst, City of Port St. Lucie. "With other brands, users don't find out until it is too late. The power interruptions here are very hard to live with. The other brands are dying off. Typically they last just beyond their warranty period. My Back-UPS is going on three years...no other brand is as reliable."



Don Truax knows first hand about Back-UPS reliability: "It ought to be against the law to buy a computer without an APC Back-UPS 250. I recently had a direct lightning hit right outside the house...my computer never blinked. Each morning I get a surge down the line and both APC's hate it - they simultaneously 'holler 'n clamp' while my 'Brand T' quietly sleeps in. I've relegated that unit to non-critical household stuff like my VCR."



Andrew Wargo, Manager at Baxter Land Company, tried two other brands before Back-UPS. "One lasted a few days, a second one went up in smoke after 48 hours, a third lasted less than 24 hours! I then bought my Back-UPS for less than half of what I had paid for the others. We've purchased three more Back-UPS and for the past 14 months they've been just hummin' away on the same power line that was eating the other brands alive!"

If you're protecting a network server, a communications interface port (on models Back-UPS 400 and higher) provides the security of an automatic shutdown to all major OS including NetWare, Windows, Windows NT, LAN Server, LAN Manager, LANtastic, SCO Unix, OS/2, Banyan Vines, AppleShare/System7 and more, so your data is safe whether the system is attended or not. (PowerChute software and interface kits sold separately.)

And since data processed on networked clients needs protection too, the \$139 Back-UPS 280 provides an economical solution for all your LAN workstations. And if you have a new green PC, the price is even better at \$119 for the new Back-UPS 200.

Discovering how essen-

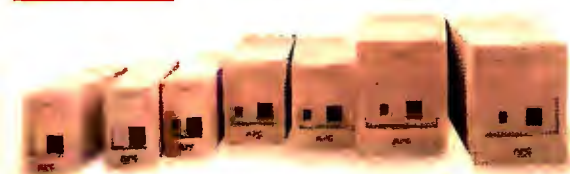

| Back-UPS (L to R) | Application | Sugg. List |
|-------------------|--|------------|
| 200 | Green PCs, small desktop systems | \$119 |
| 280 | Desktop systems, LAN nodes, POS | \$139 |
| 400 | Desktop 486, 386 systems, servers | \$229 |
| 450 | Tower 486, 386 systems, servers | \$279 |
| 600 | Heavily configured systems, CAD/CAM workstations | \$399 |
| 900 | Multiple systems, longer runtime applications | \$599 |
| 1250 | Multiple systems, LAN hubs, small minis, telecom equipment | \$799 |

**More than...
2,000,000
Satisfied Users**

APC has won more awards for performance and reliability than all other UPS vendors combined...including five consecutive LAN Times Readers Choice awards...



tial Back-UPS protection is can be hard...if you wait for the next storm to roll through. But discovering how affordable it has become is easy...

Call today and find out (the easy way) why more than 2,000,000 satisfied users bank on Back-UPS from APC. With more awards than all other brands combined, field-proven reliability, and a two year warranty, Back-UPS are power protection you can purchase with confidence.



AWARD-WINNING FEATURES

Instantaneous backup power beats blackouts and brownouts

Unmatched lightning (tested to UL1449) and surge protection for maximum hardware safety

Network-grade line conditioning and EMI/RFI filters prevent glitches

LAN Interface (on Back-UPS 400 and up) provides automatic shutdown to all major OS: Windows, NT, NetWare, LAN Server, LAN Manager, LANtastic, Unix, OS/2, Vines, AppleShare/System7 and more.

Site diagnostics automatically spot missing ground and reversed polarity, two common miswirings which usually require an electrician's visit to diagnose.

Option switches allow you to customize transfer voltage and alarm settings.

Test Switch for ongoing peace of mind.

2 year warranty and full safety approvals including ISO9001.

\$25,000 Lifetime Equipment Protection

Hot Swappable, User Replaceable Batteries reduce service time, costs by allowing safe removal and replacement of exhausted batteries, while your system stays running.

APC
AMERICAN POWER CONVERSION
800-800-4APC

APC EUROPE (+33) 64625900 / ASIA/PACIFIC FAX: (+813) 5295-1989
L. AMERICA FAX: 401-789-9771 / Compuserve: GO APCSUPPORT
Internet: tech@apctech.UUCP or uunet!apctech!techs

Circle 45 on reader service card

Dept. P3



*Compact and lightweight —
at just 4.4 lbs. The Portégé
Series has been engineered
to the extremes of portability
without compromising usability.*

DEFY THE LAWS OF SPACE AND TIME.

*The new AccuPoint™ isometric pointing
device works in conjunction with click
and drag buttons*



*located comfortably
beneath the
thumbs.*

*Toshiba continues to drive PCMCIA
technology: A Type II slot expands your
options for storage, fax/modems,
networking, and the future.*



INTRODUCING THE ULTRAPORTABLE PORTÉGÉ.

Never before have computers so perfectly balanced mass and speed. Now you can travel with a system smaller than a notebook—yet graced with the power and feel of a full-size computer. The ultraportable Portégé is driven by the full force of a high-performance i486 processor, is equipped with a 250MB HDD and a high-endurance

PORTÉGÉ

Lithium-Ion battery, and shines with Toshiba's renowned color active matrix display. There's even an optional Port Replicator for simple, single-point connection to your desktop environment. See how far we've taken every aspect of portable computing. Then, think where it can take you. Call 1-800-457-7777 for your nearest dealer.

THE SHAPE OF THINGS TO GO.™

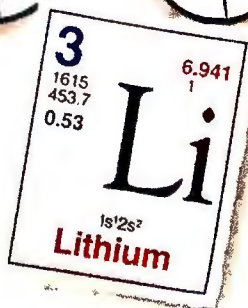
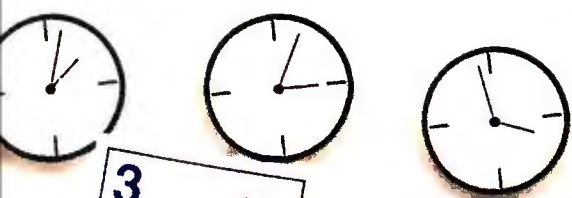

Toshiba discovers the secret to longer life: The ultra-lightweight Li-Ion battery, with up to 6 hours of battery life, is the ultimate in power-per-ounce.



Generous 8.4" and 7.8" active matrix displays (on the T3600CT and T3400CT, respectively) deliver 256 SVGA colors.

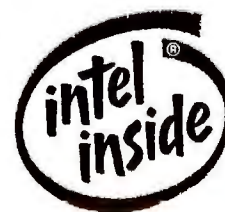

Portégé T3600CT

- 50MHz i486™DX2
- 8.4" dia. color TFT-LCD active matrix display—256 color SVGA
- 8MB RAM (expandable to 24MB)

Portégé T3400CT

- 33MHz SL Enhanced i486™SX
- 7.8" dia. color TFT-LCD active matrix display—256 color SVGA
- 4MB RAM (expandable to 20MB)

Both Models

- 250MB HDD
- Lithium-Ion battery
- Type II (5mm) PCMCIA slot
- 4.4 lbs.—7.9" x 9.9" x 1.8"
- VL local-bus video

- AccuPoint™ integrated pointing device
- Integrated BitBLT graphics accelerator
- Ports: serial, parallel, FDD, and VGA adapter

- Optional Port Replicator
- MS-DOS®, Microsoft Windows™, and CommWorks™ for Windows



In Touch with Tomorrow
TOSHIBA

This practical compromise—warning you about the possibility of an error, yet tolerating the entry—allows data entry to proceed unhindered.

The testers quickly discovered that field-to-field navigation in Approach is done with the <Tab> key alone. Data follows simple masks established when the form was creat-

ed. As you type data, it's fitted to the expected format. You can still enter the data free-form by selecting an obscure check box in the Format Properties dialog box, but the program defaults to using the mask. New to Approach 3.0 is a worksheet view that lets the user enter data as if it were in a spreadsheet (1-2-3, natch). This technique affords

the capability to view a wide range of records while entering new data—great for productivity, since it gives a visual double-check on recent data entry.

Testers had no issues with data entry procedures in Access and found it particularly easy if they had prior experience with Microsoft's Excel. One tester said achieving

A HELPING HAND: HIRING A CONSULTANT

Developing database applications within your organization is a compelling idea and, particularly for quick-and-dirty applications, remarkably effective. But don't fool yourself:

For a big project, you really should think about going outside of your organization. There are three circumstances where you'll need to turn to a hired gun. The obvious one is if your organization doesn't have an MIS group or dedicated database and computing specialist. Second, even if you have the needed talent in-house, that personnel

may be unable or unwilling to work on your schedule. Finally, based on previous experience, you may not trust your MIS department to handle the project.

Working with outside consultants can be tricky. Knowing exactly what you want from a consultant before selecting one is critical. Here are ten tips to help you in that process.

1 Think about your long-range needs before you hire a consultant. You may want a consultant who can manage not only the current project but also many future needs. Look for someone who can handle the range of possibilities entailed.

2 Choose the right *kind* of consultant. There are specialists and generalists whose expertise ranges from practical matters to strategic planning. You will probably encounter systems integrators, who tend to work only on major strategic issues; general-

ist VARs, who will sell you a complete turnkey package—hardware, software, and solution in one; single product specialists who know one database product well and use it to

solve all their diverse client needs; vertical developers who use a range of tools to provide solutions in one area of expertise; as well as specialist VARs who sell packages tailored to a particular business need.

3 The best place to start looking for a consultant is through personal recommendations. But make sure the

consultant is capable of solving your particular problems, not just those of the friend who made the recommendation. If you find a consultant without a personal recommendation, ask for—and check—references. Try to find out what problems there were, if any.

4 Before committing to anything major, have the consultant do a pilot project. If you are planning to use this consultant for a mission-critical application, or if you want to use the consultant for many years to come, do a test project first—something you need done, but that won't hurt you if it isn't done right. If possible, make this test project match the scope of your real need.

5 Don't assume that whatever tools you planned to use can really do the job: Have the consultant confirm the feasibility of completing your project using the proposed tools. Run a test first, even with meaningless

data, to make sure the database tool you choose can handle the job. The consultant needs to help with this phase to ensure that he or she will be able to work with that tool.

6 Carefully describe and document the final product you want. Don't leave anything out, however small. That way, the consultant will fully understand what you want done, and the final result will be complete. Total disclosure also allows the consultant to make a realistic bid—one that won't need to be adjusted later.

7 Clarify accountability and responsibility for all parts of the project. You may have resources within your organization that are slated to help with or complete part of the project. Make clear what the consultant is responsible for and what your organization is responsible for. This includes who bears the cost of incomplete parts or overruns and who benefits from any time or money left over at the end of the project.

8 Build multiple, measurable milestones into the project. Such planning will help you control and manage the project and ensure that clear progress is being made at every step. It also helps you gauge the consultant's performance on the project.

9 Deliver promised help to the consultant in a timely fashion. If you or your organization has the responsibility to deliver data or other assistance, don't keep the consultant waiting—just as you don't want to be kept waiting. Remember, delays are expensive.

10 Allow for cost and time overruns in your planning. Database projects are inevitably time-consuming and costly. Plan for this so that you won't be devastated later when the inevitable delay occurs.

—Jeff Angus



Modifying an Existing Database

People's needs change, mistakes are made; and databases need to be modified, updated, or restructured. While creating a database form design might be fairly uncor-

asked our testers to find out how

People's needs change, mistakes are made; and databases need to be modified, updated, or restructured. While creating a database form design might be fairly uncomplicated, we asked our testers to find out how simple it is

Q&A created more Q's than A's for our testers in their attempts to edit data fields. Part of the problem was the separation of the two data definition areas. For example, the field name and data type dialog boxes are under the Database menu, the more advanced features—such as delimiting masks—are under

structure of a table in the middle of adding records to it. But the error message never cues you as to what to do or how you made

Our testers appreciated Q&A's intelligent

In all respects, it's

“Win”

level of performance...

“Outstanding”



On June 28th, PC Magazine announced its Editors' Choice Awards. We'd like to thank them for making the HP Vectra XU PC a winner, and for doing an excellent job of writing this ad. For additional reading materials, call us today at 1-800-322-HPPC, Ext. 8518.

“The HP Vectra XU PC is a

**power
user's
dream”**

*“most
advanced
design
of any system...”*

**heration
ead**
*of
the
pack”*

Believe everything you read.



assistant, DAVE (do anything very easily), which provided guidance via its structured, orderly set of choices for querying. DAVE is essentially an automated help module similar to the assistants and experts in the other database packages. DAVE helped our testers pull specific records that met defined criteria, and some testers found they always needed it to get the querying job done. Others, however, felt too limited by its imposed structure.

As befits a higher-end product, Access has better tools for carefully designing queries and reports you use frequently. Queries, sorts, and search routines can all be saved. Quick ad hoc filters or sorts were a tad stickier for the testers. A separate query tool with rich capabilities to design very complex queries is available, but it did not work easily with ad hoc queries. Even the Wizards gave little assistance. Only a time-consuming read of the documentation bailed our testers out.

The Approach SmartIcons querying functions were baffling to some of the testers, who got lost trying to mine information from the databases they themselves had created. Part of the problem was uninformative graphics. Approach's modes—form, browse, and so on—confused these Windows users, who were accustomed to non-modal programs, where almost every function is available from any screen.

Reporting for Active Duty

Seeing your data in black and white in a well-formatted design certainly helps to communicate querying results. Good products should give you formatting control so you can define the data you want to appear, how, and in what order.

Q&A's DAVE proved handy in that respect for those testers who used it, but those users who refrained frequently got lost in a maze of menus while striving to understand sorting, retrieving, and a variety of other database concepts. The testers who relied totally on DAVE found they were able to finish their tasks quickly.

FileMaker Pro provided good support for report handling, including displaying and printing data. Reports can be created with your

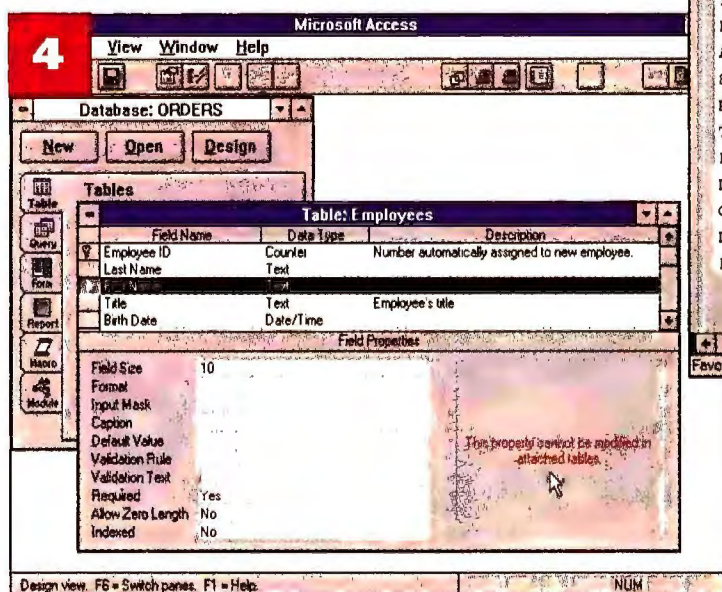
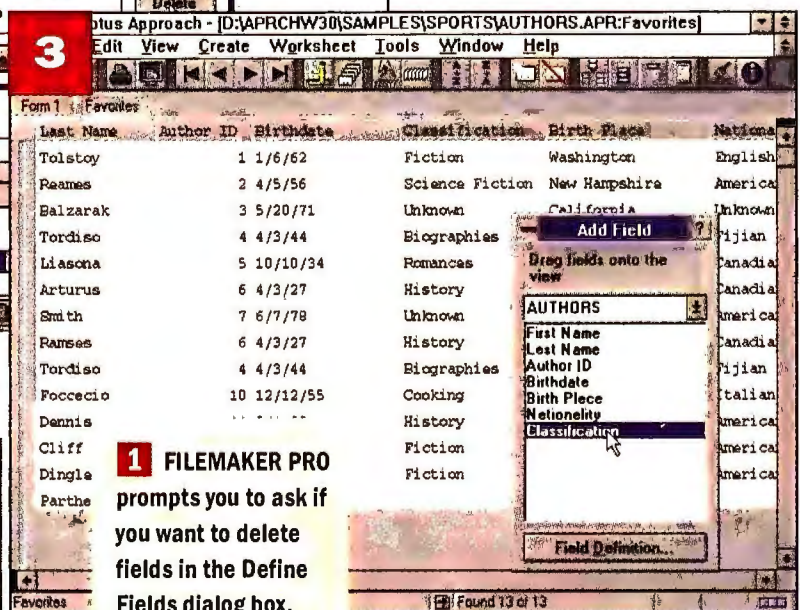
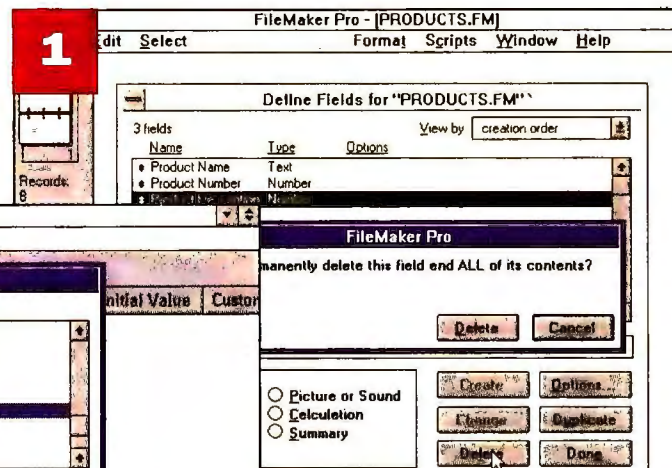
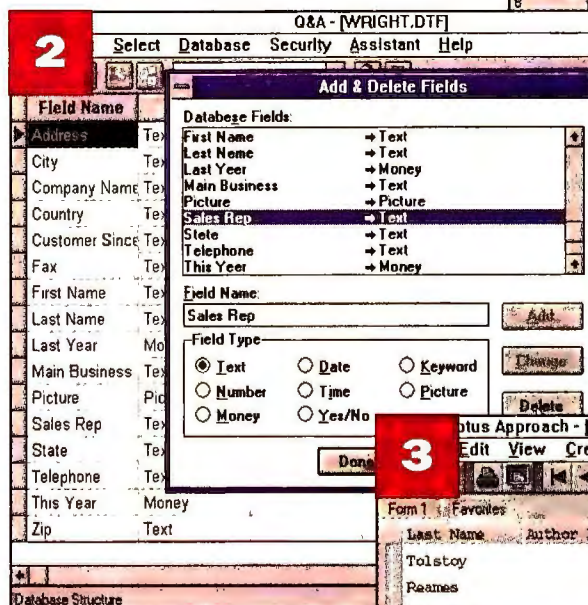

1 FILEMAKER PRO prompts you to ask if you want to delete fields in the Define Fields dialog box.

2 Add or delete Q&A database fields in the Add & Delete Fields dialog box, but you must go to another dialog box to change a field name.

3 Drag-and-drop a predefined field onto the APPROACH worksheet view of a table to add the field to your database.

4 ACCESS guards against modification to table structure and forbids changes when a form using the table is open.

own custom design or with a hand-holding set of templates. The product even comes with templates that resemble style sheets in word processing packages. But the testers had trouble finding ways to create their reports—some didn't realize the template serves as a report format; others didn't find the templates at all—since they are not referred to anywhere in the main manual or online. FileMaker Pro does not include a charting capability for producing graphs in reports.

Access offers the more versatile Wizards for step-by-step design of frequently needed queries and reports. But quick ad hoc printouts proved harder to master because testers, accustomed to using the Wizards, now had to do it on their own. The package comes with online Cue Cards, a set of sequential help screens for performing spe-

cific tasks. One cue card that was missing was for printing and formatting a report, which would have been useful.

Approach's automated Assistants offer enough guidance that testers were able to print out their reports fairly quickly. However, while the Assistants allowed them to execute a simple report quickly, they also prevented the testers from learning about underlying database concepts. The effect was that the users became totally dependent on the Assistants for performing database tasks. This level of reliance meant that these users were likely to start from scratch every time they wanted to print a report.

Duty Free Importing: Access to External Files

A vital feature of a solid database package is its capability to import existing data from other sources, such as another database program, a word processor or spreadsheet file, or ASCII records. Importing can save hours of reentering information into your data-

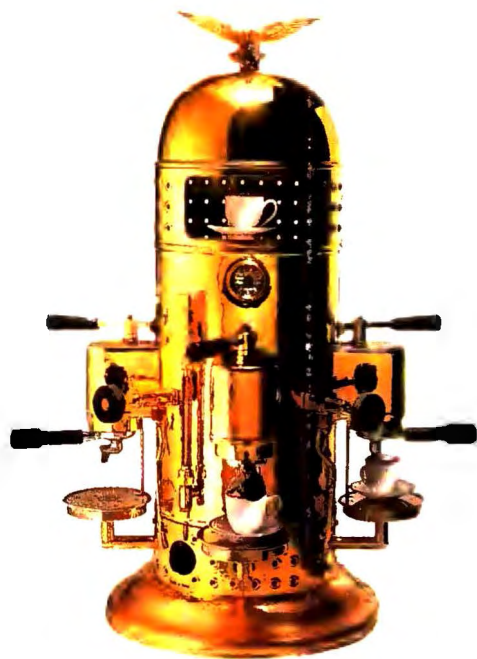

**Ever come out spending twice as much
as you planned going in?**

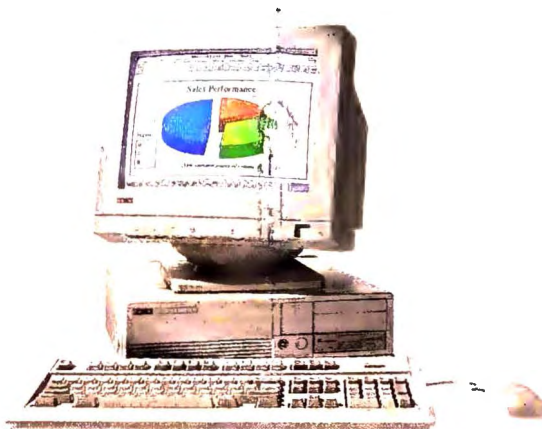

**You won't with the new Celebris[™]
from Digital.**

**Speak directly with Digital — and get
the Celebris you need. No more. No less.**

1 800 448-1538

For the full story, turn the page.

The new Digital Celebris. Direct from the people who build it.

When a PC has all you need and then some, who pays for all that "and then some"? You do.

But not with our versatile new Celebris series. It's especially easy to set up and use. *And* to configure to your exact specs and budget—not someone else's.

Our on-screen "Getting Started" set-up program actually walks you through the ins and outs. Need to get into the box? The chassis opens from the front *without tools* or having to disconnect peripherals.

Customizing? This new PC has plenty of speed and memory options to choose from—plus the latest Plug and Play technology so it comes Microsoft® Chicago-ready.

Best of all, the people at Digital are here to make sure you get it right.

With all these easy features—and Energy Star compliance, too—what more could you ask for? How about:

- **Free 3-Year Comprehensive Warranty***—including a full year of on-site service. *PC Computing*** gave us Five Stars for our "support network and huge field staff."

- **Risk-Free Purchasing**—Celebris comes fully configured, ready to run and network-certified. If you're not satisfied for any reason, return it within 30 days for a full refund—no questions asked.

- **Choice of payment options**—purchase orders, checks, Visa and MasterCard, American Express, Digital credit card—even leasing.

So get the exact performance you need with Celebris. And the exact support you need direct from Digital.



Celebris 466/4100

- Chassis: Slimline
- Processor: IntelDX2,™ IntelDX4™
- Disk drive: 3.5" 1.44MB
- Bus: PCI/ISA
- RAM: 8MB to 128MB
- Secondary cache: 256KB
- Hard disk: 270MB (540MB optional)
- Slots: 1 ISA, 1 PCI/ISA, 1 PCI
- Graphics: S3™ 864 with Hawkeye drivers
- Monitor: 14" SVGA color
- Software: Pre-installed MS-DOS® & Windows™ for Workgroups

\$2,248/\$2,598

\$79/mo.
lease

\$90/mo.
lease

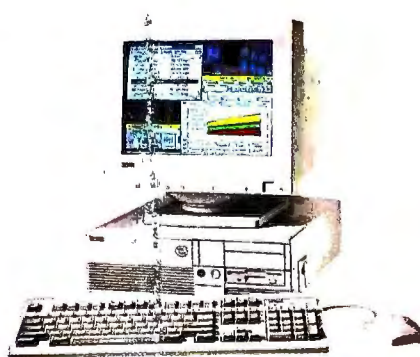

Celebris 560/590

- Chassis: Slimline
- Processor: Pentium™
- Disk drive: 3.5" 1.44MB
- Bus: PCI/ISA
- RAM: 8MB to 128MB
- Secondary cache: 256KB to 512KB
- Hard disk: 270MB (540MB optional)
- Slots: 1 ISA, 1 PCI/ISA, 1 PCI
- Graphics: S3 864 with Hawkeye drivers
- Monitor: 14" SVGA color
- Software: Pre-installed MS-DOS & Windows for Workgroups

\$2,498/\$2,798

\$87/mo.
lease

\$97/mo.
lease



Celebris^{FP} 590

- Chassis: Full Profile
- Processor: Pentium™
- Disk drive: 3.5" 1.44MB
- Bus: PCI/ISA
- RAM: 8MB to 128MB
- Secondary cache: 256KB to 512KB
- Hard disk: 540MB
- Slots: 3 ISA, 1 PCI/ISA, 1 PCI
- Graphics: S3 864 with Hawkeye drivers
- Monitor: 14" SVGA color
- Software: Pre-installed MS-DOS & Windows for Workgroups

\$3,098

\$108/mo.
lease

To order the new Digital Celebris, call.



1 800 448-1538

8:30 am to 8:00 pm ET, Mon.–Fri.
Please reference JDP when you call.

digital
PC
Beyond the box.

*DIGITAL EQUIPMENT CORPORATION, 1994. The DIGITAL logo and Celebris are trademarks of the Digital Equipment Corporation. The Intel Inside logo is a registered trademark, and IntelDX2, IntelDX4, Pentium and the Pentium processor logo are trademarks of Intel Corporation. Microsoft and MS-DOS are registered trademarks, and Windows is a trademark of Microsoft Corporation. S3 is a trademark of S3 Corporation. Digital believes that the information in this advertisement is accurate as of its publication date; such information is subject to change without notice. Digital is not responsible for any errors.

* Three-year limited hardware warranty. Certain restrictions and exclusions apply. **July 1994 issue.

FEATURES COMPARISON

Access, Approach, Paradox Cover Bases

● Yes
○ No

Standard features

| | Borland Paradox 5.0 | Best Buy Claris FileMaker Pro 2.1 | Lotus Approach 3.0 | Best Buy Microsoft Access 2.0 | Symantec Q&A 4.0 for Windows |
|-------------------------------------|------------------------|--|-----------------------------|-------------------------------------|------------------------------------|
| List price | \$495 ¹ | \$399 ² | \$495 ³ | \$495 | \$249.95 |
| Maximum records per data file | limited by disk space | limited to 32MB | varies, more than 1 billion | limited by disk space | 16 million |
| Number of data types | 17 | 7 | 8 | 8 | 7 |
| Relational capabilities | ● | ● | ● | ● | ○ |
| Number of tables that can be linked | unlimited | 16 | varies | 32 | 1 |

Data entry tools

| | | | | | |
|-----------------------------------|---|---|---|---|---|
| Pattern testing | ● | ○ | ● | ● | ● |
| Rule-based verification | ● | ● | ● | ● | ● |
| Forced uppercase | ● | ○ | ● | ● | ● |
| Automatically incrementing fields | ● | ● | ● | ● | ● |

Database formats imported and exported

| | | | | | |
|-----------------------------|---|---|---|---|---|
| Comma delimited ASCII | ● | ● | ● | ● | ● |
| Paradox | ● | ○ | ● | ● | ● |
| dBASE | ● | ● | ● | ● | ● |
| 1-2-3 | ● | ● | ● | ● | ● |
| Excel | ● | ○ | ● | ● | ● |
| User can add/delete indexes | ● | ○ | ● | ● | ○ |

Query facilities

| | | | | | |
|-----------------------------|-----|----|-----|-----|----|
| Query by form | ○ | ● | ● | ○ | ● |
| Query by example | ● | ○ | ● | ● | ● |
| Query help tool | ● | ○ | ○ | ● | ● |
| Save queries | ● | ● | ● | ● | ● |
| Maximum sorting criteria | 255 | 10 | 255 | 255 | 50 |
| Graphing and charting tools | ● | ○ | ● | ● | ○ |

Forms

| | | | | | |
|--------------------------------------|----------------|----------------|-----------------|----|----------------|
| Number of templates supplied | 8 ⁴ | 7 ⁴ | 51 ⁵ | 45 | 7 ⁴ |
| Cross-tabbed reports | ● | ○ | ● | ● | ○ |
| Provides connection to SQL databases | ● | ○ | ● | ● | ○ |
| Programming language | ● | ○ | ○ | ● | ● |

Service and support

| | | | | | |
|---------------------------------------|-------------------|---------|---------|-----------|---------|
| Daily toll-free phone support (hours) | 11 | 12 | 11.5 | 12 | 9 |
| Length of free tech support | none ⁶ | 90 days | 90 days | unlimited | 90 days |
| BBS | ● | ○ | ● | ● | ● |
| Online forums | ● | ● | ● | ● | ● |
| Fax | ● | ● | ● | ● | ● |

| | | | | | |
|-----------------------|------------------|------------------|------------------|------------------|------------------|
| Contact | 800/ 331-0877 | 800/ 325-2747 | 800/ 343-5414 | 800/ 426-9400 | 800/ 441-7234 |
| Reader service number | 844 | 845 | 846 | 847 | 848 |

¹ Introductory competitive upgrade \$200.² Introductory price of \$129.³ \$129 through 12/31/94.⁴ Each a complete solution made up of multiple forms.⁵ Includes additional SmartMasters.⁶ Unlimited free support for installation and configuration only.

base. All the packages included here can handily digest data from a legion of other popular (as well as unique) file formats.

FileMaker Pro recognizes even SYLK and DIF formats. Once you select a file to import, FileMaker Pro brings up the imported file's field structure and lets you select the fields you want to import. A drag-and-drop operation that indicates which imported fields are equivalent to the ones in your database makes the process easy. You can browse the imported data as it flows in, so you can better link the existing data's field names to your new database's fields.

Q&A is also a well-read database, handling formats as diverse as Paradox, Macintosh, Reflex printed files, and Excel. The mouse-driven import process is much like FileMaker Pro's, but the interface is a tad clunkier, forcing you to use the mouse for what might be literally 100 clicks on a moderately complex file.

What distinguishes Approach's import method is its capability to assimilate other file formats and read them as if they were its own. It can work directly with most other database formats including FoxPro, Access, Excel, Paradox, and dBASE. Data changes are saved in the original file format. An Import Setup dialog box lets you connect fields in the external file to your current database structure and browse the external records as clarifying examples of the fields.

Access handles a slew of file formats but has a minor stumbling block: Our testers could not find the Import command on the menus until after they closed the table. Access does have tools to let you save a frequently used conversion with formats and file name specifications.

What's It All Mean?

Two clear choices emerged from our testing. At the low end, Best Buy FileMaker Pro 2.1 was the easiest product for our testers to use. It is capable enough for many tasks, even within work groups. But it loses steam when you need more than its limited relational capability. Q&A 4.0 is a fine second here, but our testers didn't find it quite as easy to use.

In the middle to high-end range, Best Buy Access 2.0 is a solid choice. Access is harder to use than it should be but does a credible job of stretching downward from the intimidating heights of programmable relational database managers. Be prepared

THEY NOT ONLY
SOUND GREAT,
THEY PUT PRODUCTIVITY
IN MOTION.

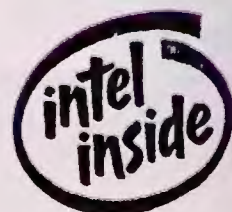

TravelMate™ 4000M Series

- 486 processors from 50MHz to 75MHz
- Active Matrix Color or Dual Scan Color Displays
- Hard Disk Drives: 200MB to 455MB*
- Built-in 16-bit sound
- PCMCIA Type III Slot
- Integrated Pointing Device
- Multiple Interfaces including SCSI II, Audio Controls, and MIDI/Game port
- Intel Indeo™ Video

Portable CD-ROM Docking System

- Double-speed CD-ROM drive (250ms)
- Built-in stereo speakers
- Separate NiMH battery gives you AC or battery-powered operation
- SCSI II connection
- Optional SCSI II bay for additional hard drive

The right multimedia notebook can give you a decided advantage in your work. That's why we made the TravelMate M Series notebook computers.

These powerful multimedia machines give you desktop PC capabilities in a portable package, including the industry's first truly portable, battery-powered CD-ROM Docking System. So you have the freedom to use them anytime, anywhere.

The M Series continue the TravelMates' award-winning reputation for incredible power, performance and reliability. Each comes standard with 16-bit sound, a built-in speaker and microphone, plus a choice of 486 processors to handle full-motion video and speed you through other multimedia applications.

And the optional, battery-powered CD-ROM Docking System gives you access to the growing libraries of CD-ROM software, no matter where you are.

The TI TravelMates. They're for people who are going places.

For more information or the name of the dealer nearest you, call **1-800-TI-TEXAS** (1-800-848-3927).

EXTENDING YOUR REACH™



August 1994
TM4000M/25



July 1994

*Depending on model. TravelMate and "Extending Your Reach" are trademarks of Texas Instruments. Indeo is a trademark and the Intel Inside logo is a registered trademark of Intel Corporation. ©1994 TI.

Circle 220 on reader service card

to struggle in the course of learning the product and getting used to all of its idiosyncrasies. Approach 3.0 is our second choice here. It has a wide array of interesting and innovative features, and naturally, it appeals especially to 1-2-3 and Notes users because of its near-seamless integration with these Lotus products. Nevertheless, when Lotus added more power, features,

and depth, Approach unfortunately lost some of its straightforwardness and clarity.

We did not see the final version of Paradox 5.0, but Paradox is obviously far too complex a product to consider unless you really need its power and are willing to invest in its long learning curve. In its final version, Paradox will likely be a contender at the high end, too, especially since most

of its enhancements are designed more for the programmer and the developer than the end user.

Be warned, however, that choosing a database for complex application development can be risky. Make sure the package has all the functionality, power, and speed that you need. The only suit-

able products in this review are Paradox, Access, and possibly Approach. Paradox and Access in particular have the right programming power and tools for these tough projects. And make sure you can do any needed programming. Often the skills of available programmers or company software standards will limit your choice.

With any database package, the same advice applies: Extra time and money spent up front to make sure the program can handle your project will save you in the long run. And if you need help, get it. Databases are complex, often unfriendly beasts, and despite vendors' claims to have tamed them, a vicious bite may await you.

Jeff Angus is a management and computer consultant based in Seattle. Michael S. Lasky is an associate editor and Owen Linderholm a senior editor for PC World.

For more information about all products in this article, circle reader service no. 909.

TASK COMPARISON: BASIC

FileMaker, Q&A Are Simplest

| | Borland Paradox 5.0 ¹ | Claris File- Maker Pro 2.1 | Lotus Approach 3.0 | MICROSOFT Access 2.0 | Q&A 4.0 | Symantec |
|---------------------------|-------------------------------------|-------------------------------|-----------------------|-------------------------|---------|----------|
| BASIC TASKS | | | | | | |
| Interface/tutorial | | | | | | |
| Logical menus | ■ | ■ | ■ | □ | □ | □ |
| Mouse controls | ■ | ■ | ■ | □ | □ | ■ |
| Keyboard controls | ■ | □ | □ | □ | □ | □ |
| Documentation | ■ | □ | ■ | ■ | ■ | □ |
| Tutorial | ■ | □ | □ | ■ | ■ | ■ |
| Online help | □ | □ | □ | ■ | ■ | □ |
| Icon/button clarity | ■ | ■ | □ | ■ | ■ | □ |
| Menu customization | ■ | ■ | □ | ■ | ■ | 2 |

Database design

| | | | | | | |
|-------------------------|---|---|---|---|---|---|
| Concept and planning | ■ | □ | □ | ■ | ■ | ■ |
| Templates | ■ | □ | □ | □ | ■ | ■ |
| Design help/assistant | □ | 2 | ■ | □ | ■ | ■ |
| Drag-and-drop editing | ■ | ■ | ■ | □ | 2 | 2 |
| Creating scripts/macros | 2 | □ | □ | □ | □ | □ |

Data entry

| | | | | | | |
|-----------------------|---|---|---|---|---|---|
| Data verification | ■ | ■ | ■ | ■ | ■ | ■ |
| Data import | ■ | □ | ■ | □ | ■ | ■ |
| Variety of data types | ■ | □ | □ | □ | □ | □ |

Altering an existing database

| | | | | | | |
|------------------------|---|---|---|---|---|---|
| Editing data | □ | ■ | ■ | ■ | □ | □ |
| Editing scripts/macros | 2 | □ | □ | ■ | ■ | ■ |
| Editing forms | □ | ■ | ■ | □ | ■ | ■ |

Creating and executing a query

| | | | | | | |
|--------------|---|---|---|---|---|---|
| Ad hoc/quick | ■ | ■ | □ | □ | ■ | ■ |
| Reusability | ■ | □ | □ | ■ | ■ | ■ |

Creating and executing a report

| | | | | | | |
|--------------|---|---|---|---|---|---|
| Ad hoc/quick | ■ | □ | ■ | □ | ■ | ■ |
| Reusability | ■ | □ | ■ | ■ | ■ | ■ |

Managing forms

| | | | | | | |
|----------|---|---|---|---|---|---|
| Creating | □ | ■ | ■ | □ | □ | □ |
| Using | ■ | ■ | ■ | ■ | □ | □ |

Overall rating: basic

3.1 3.5 3.4 3.4 3.5

■ 5 ■ 4 □ 3 ■ 2 ■ 1
Best ← → Worst

These scores rate each product's features for performance and functionality on a scale of 1 to 5.

¹Beta version.

²Feature not available, value = 0.

TASK COMPARISON: ADVANCED

Paradox, Access Have Power

| | Borland Paradox 5.0 ¹ | Claris File- Maker Pro 2.1 | Lotus Approach 3.0 | MICROSOFT Access 2.0 | Q&A 4.0 | Symantec |
|--|-------------------------------------|-------------------------------|-----------------------|-------------------------|---------|----------|
| ADVANCED TASKS | | | | | | |
| Data analysis | | | | | | |
| Graphs | ■ | 2 | ■ | □ | 2 | 2 |
| Cross-tabulations | ■ | 2 | ■ | ■ | ■ | ■ |
| Support for relational features ² | ■ | ■ | ■ | ■ | ■ | ■ |

Programming language

| | | | | | | |
|----------------------|---|---|---|---|---|---|
| Feature set, power | ■ | 2 | 2 | ■ | ■ | ■ |
| Clarity, ease of use | ■ | 2 | 2 | □ | ■ | ■ |

Networking and cross-platform functions

| | | | | | | |
|---|---|---|---|---|---|---|
| Shares documents between versions in different operating environments | 2 | ■ | 2 | 2 | ■ | ■ |
| Database linking | ■ | ■ | ■ | ■ | ■ | ■ |
| DDE/OLE support | ■ | ■ | ■ | ■ | ■ | ■ |
| Data integrity and file- and record-locking | ■ | □ | ■ | ■ | □ | □ |
| Data security | ■ | ■ | ■ | □ | □ | □ |
| SQL access and connections | ■ | 2 | ■ | ■ | 2 | 2 |

Overall rating: advanced

4.0 1.3 2.9 3.5 1.6

■ 5 ■ 4 □ 3 ■ 2 ■ 1
Best ← → Worst

These scores rate each product's features for performance and functionality on a scale of 1 to 5.

¹Beta version.

²Feature not available, value = 0.



WORLD CLASS.

*In
Everything
We Do.*



The Best Since 1982.



EVERYTHING OVERNIGHT®

The latest take-off time in the industry. Orders placed by 3 a.m. ET ship for next day delivery. Total shipping charge—just \$5!



TOLL-FREE TECH SUPPORT

Our helpful support staff has helped us win numerous customer service awards—and legions of loyal customers. Questions? Just call!



CUSTOMIZED SYSTEMS

Order a system by 10 p.m. ET and we'll customize it with selected hardware and software and still deliver it next day. No installation fee.



CORPORATE ACCOUNTS

Corporate and Government Buyers: if you buy computers, software, networking devices, or peripherals for your company...call 800-800-0014 today!



LOW PRICES BEST SERVICE

Consistent low prices in every category—more than 5000 products! And all backed by our award-winning service and support.

PC Connection®

800-800-0003

HOT!



- PRACTICAL PERIPHERALS**
4851 PC288 LCD FaxModem **\$359⁹⁵**
- BRODERBUND**
2333 MYST CD-ROM **\$54⁹⁵**
- PEACHTREE**
16088 Accounting for Windows **\$119⁹⁵**
- CANON**
9614 Canon BJC600 Color Bubble Jet **\$589⁹⁵**
- COREL**
11895 CorelDRAW 5.0 CD-ROM **\$269⁹⁵**
- BORLAND**
12207 Sidekick for Windows **\$29⁹⁵**

COMMUNICATIONS

- 6508 Dataviz Conversions + Windows **\$89.95**
 2006 DataStorm ProComm+ Windows **139.95**
 2446 Delrina WinFax Pro 4.0 **84.95**
 2463 Farallon EtherWave Kit **259.00**
 11396 Hayes ACCURA 14.4 Fax **149.95**
 16109 Intel EtherExpress ProTP **99.95**
 16428 Intel SmartVideo Rec.Pro **429.95**
 12763 MHz XJ14.4 PCMCIA Fax **219.95**
 14931 Microcom 28.8 DeskPorte **249.95**
 2322 Mustang SW QModemPro Win **69.95**
 11143 Ocean Isle ReachOut H/V **129.95**
 4744 Practical Peripherals PM144MTII **129.95**
 7779 ServerTech Remote On/Off **119.95**
 5252 SupraFaxModem 144LC **129.95**
 12618 US Robotics Sportster 28.8 Fax **239.95**
 16391 Ventana Press Internet Kit **49.95**
 11608 Zircum Pocket 10BASE-T Adapt **269.00**
 15364 Zoom VFX28.8 FaxModem **179.95**
 13963 Zoom VFX14.4 VoFaxModem **149.95**

BUSINESS

- 8572 Adobe Photoshop Mega Bundle **\$569.95**
 13791 Aldus PageMaker 5.0 **579.95**
 14734 Best!Ware MYOB -Windows **54.95**
 14735 Best!Ware MYOB w/Pay -Win... **109.95**
 14041 Borland C++ 4.0 **339.95**
 5821 Borland ReportSmith **99.95**
 5252 Claris FileMaker Pro -Windows **119.95**
 4402 Harvard Graphics -Windows **279.95**
 6276 Harvard Graphics **449.95**
 4984 Lotus Freelance Graphics **99.95**
 8877 Lotus Ami Pro 3.1 **56.95**
 6172 MS Win for Workgroups Add-on... **47.95**
 15847 Powersoft PowerBuilder **229.95**
 15868 WordPerfect Works -Windows... **74.95**
 15866 WordPerfect InfoCentral **99.95**

GRAPHICS

- 13046 Abracadata Design Home **\$29.95**
 15573 Altamira Composer **529.95**
 8675 Altsys Fontographer -Windows... **269.95**
 14973 AutoCad Lite -Windows **445.95**
 8498 CorelDRAW! 4.0 CD-ROM **459.95**
 2618 CorelDRAW! 3.0 **98.95**
 13956 Kai's PowerTools -Windows **119.95**
 16427 Macromedia Director -Windows... **899.95**
 6992 North Coast PhotoMorph 2 -Win... **89.95**
 16528 Serif PagePlus 3.0 **94.95**
 16527 Serif SuperPack **164.95**
 5426 Shapeware Visio 2.0 -Windows... **129.95**

DRIVES

- 4354 CMS Jumbo 250 Tape **\$179.95**
 10458 IOMEGA 150 (internal) **489.95**
 10452 IOMEGA TR Multi 150 **559.95**
 10537 IOMEGA PC Powered 150 **479.95**
 4492 MDS Chinon 535 CD-ROM **299.95**
 4494 MDS Toshiba 3401CD (internal)... **349.95**
 13341 NEC CDR-500 Multispin 3Xi **449.95**
 13340 NEC CDR-600 Multispin 3Xe **489.95**

MULTI-FREQUENCY ANALOG COLOR MONITOR
 MAG InnoVision's DX17F ultra-high-resolution 17" monitor with microprocessor-based digital controls offer low electromagnetic field, unlimited display colors, and several user controls.

\$759
 16194

We Carry
 Over 5,000 Products
 for Your PC!

**CALL FOR A
 FREE
 CATALOG!**

**ALL
 AT LOW
 DISCOUNT
 PRICES!**

COMPUTERS

Order by
 10 p.m. ET and
 we'll still ship
CUSTOMIZING?
 overnight for
\$5

NEC
**SOLID,
 AFFORDABLE
 NOTEBOOK
 PERFORMANCE**



The Active Matrix Color
 NEC Versa V SL-Enhanced
 i486 DX2 processor with 250MB
 hard drive delivers. DoubleTime technology
 offers 6-10 hours of power and it's plug-andplay compatible with the
 Docking Station II.

- 15749 COMPAQ Aero 4/33-170** **\$1699**
- 7152 COMPAQ ProLinea
 E4/66-200W** **\$1399**
- 2949 TEXAS INSTRUMENTS
 TravelMate 4000
 SX/25C-200 Active Matrix** **\$2949**
- 1620 TEXAS INSTRUMENTS
 TravelMate 4000E
 DX4/75C-340 Active Matrix** **\$3639**

WE ALSO CARRY COMPUTERS FROM IBM AND TOSHIBA.

FAST REMOTE COMPUTING

Norton Lambert's Close-Up features a new
 Windows interface and new, faster point-
 and-select file transfer. It also gives you
 remote printing in Windows, host transac-
 tion log, roaming dial-back, and a modem
 response window for 28.8 modems.



\$119⁹⁵
 2754

HP LaserJet 4L
\$659⁹⁵
 12212

HIGH PERFORMANCE

For smaller print jobs
 and personal use, the
 HP LaserJet 4L is the
 solution. It prints up to four
 pages per minute at 300 dpi,
 with its own RISC-based
 RET technology and microfine
 toner for ultimate clarity. The
 100-sheet paper tray handles
 multiple paper sizes.



**hp HEWLETT
 PACKARD**

INPUT/OUTPUT

| | |
|-----------------------------------|----------|
| 16455 Agta StudioScan II | \$979.00 |
| 15187 Canon BJ200e | 299.95 |
| 15857 HP DeskJet 560C | 579.95 |
| 15860 HP DeskJet 520 | 289.95 |
| 16269 Logitech "BirdsWood" Mouse | 55.95 |
| 13360 Microtek 24 Bit Scan | 749.95 |
| 16443 Okidata OL410e/PS Printer | 999.95 |
| 12405 Relisys 2412 Color Scan | 799.95 |
| 16481 TI microMarc Inkjet Printer | 389.95 |
| 13288 UMAX UC840 800 dpi Scan | 899.95 |

VIDEO & SOUND

| | |
|--------------------------------------|----------|
| 1000 Altec ACS3 Speaker System | \$179.95 |
| 16515 AITech MultiPro CTV (external) | 279.95 |
| 3320 Creative Labs Discovery16 | 329.95 |
| 16201 Matrox Graphics Accelerator | 439.95 |
| 14112 Sony 17-GDMSE 17" Display | 1099.00 |

LOW-COST ETHERNET

Reliable MDS DE-220 Network Adapter Cards with switchless configuration offer 16K on-board buffer, LED indicators, diagnostics program, and Novell-certified driver.



UTILITIES

| | |
|---------------------------------------|---------|
| 6642 Berkeley Disney Screen Saver | \$29.95 |
| 11395 Central Point PC Tools -Windows | 89.95 |
| 9853 Delrina Opus N Bill Screen | 29.95 |
| 14787 MicroHelp Uninstaller -Windows | 39.95 |
| 3217 QuarterDeck OEMM 7.0 | 59.95 |
| 2360 Symantec Norton Desktop -Win | 115.95 |
| 5136 Symantec Norton Utilities 8.0 | 115.95 |

ACCESSORIES

| | |
|-------------------------------------|----------|
| 3858 American Power Back-UPS 400 | \$169.95 |
| 1305 Targus Universal Notebook Case | 69.00 |

MEMORY

| | |
|------------------------------|---------|
| 1411 1Mx9 30 Pin 70ns SIMM | \$54.95 |
| 8424 4Mx9 30 Pin 70ns SIMM | 189.95 |
| 11672 1Mx36 72 Pin 70ns SIMM | 199.95 |

THE BEST WAY TO BUILD WINDOWS DATABASE APPS.

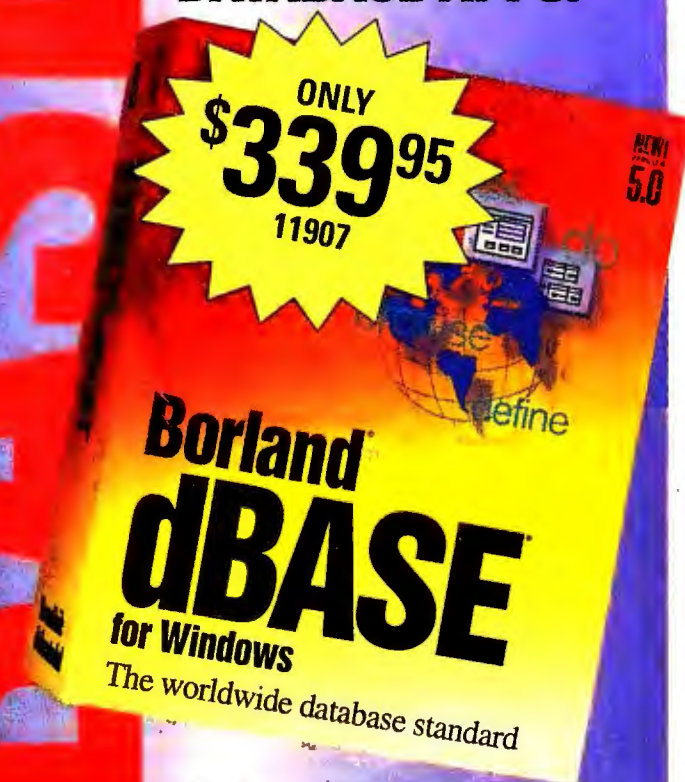

- Total compatibility with dBASE IV and dBASE III PLUS files.
- Object-oriented development tools.
- Mousedick accessibility to tables, queries, forms, labels, reports, and applications.
- Drag-and-drop application organization.
- Visual multi-table query creation.
- SpeedFilter technology for quickest query results.

AND LOOK NO FURTHER!

PC Connection was named winner of the 1994 PC World World Class Award for Best Mail-Order Company—for an unprecedented 4th time!



PC Connection

800-800-0003

OR FAX YOUR ORDER
603-446-7791

ORDERS
BY 3 A.M. ET
SHIP FOR NEXT DAY
DELIVERY.
**TOTAL SHIPPING
CHARGE
ONLY \$5**

OVER 30 COLORFUL SCREEN SAVERS

After Dark for Windows includes After Dark, Fresh Fish, and Flying Saucers with Karaoke! Hilarious, animated Bart, Homer, Lisa, etc. display in the Simpsons Screen Saver.



OUR POLICY

- VISA, MASTERCARD, AMERICAN EXPRESS, and DISCOVER cards. No surcharge.
- Your credit card is not charged until we ship.
- All U.S. shipments insured; no additional charge.
- APO/FPO orders shipped First Class Mail.
- International orders: Add 2% surcharge and \$2.30 insurance. Manufacturer support and upgrade eligibility may be limited outside the U.S.A. Some products not available for export, call or fax for information.
- COD maximum \$1000. Cash or certified check. COD orders require an additional \$4.50 charge, ship via UPS and may require additional UPS charges.
- 120 day limited warranty on all products. Defective software replaced immediately. Defective hardware repaired or replaced at our discretion. All items subject to change without notice.
- We are not responsible for typographical errors.

SHIPPING

Continental U.S.: Total shipping charge on any order is \$5. Barring events beyond our control, all credit card orders (non-CODs) phoned in weekdays by 3 a.m. ET will ship Airborne Express for delivery the next business day. That's same day delivery for orders placed between midnight and 3 a.m. ET (Some orders ship UPS Ground for next day delivery). Saturday delivery available to many areas upon request at no additional charge. Order all day Saturday thru noon Sunday for Monday delivery. Some areas require an extra day delivery.

Hawaii, Alaska, Canada, Puerto Rico & U.S. Virgin Islands: Shipping may require additional time and charges. Please call for information.
All other areas: Please call 603-446-0003 or FAX 603-446-7711 M-F 9 a.m.-5:30 p.m. ET.

HOURS

8 a.m. Monday continuous thru 5 p.m. Sunday ET.

UPGRADES

| | |
|--|----------|
| 7841 MS Word 6.0 -Windows (Version) | \$119.95 |
| 5532 MS Access 2.0 -Windows (Competitive and Version) | \$119.95 |
| 7986 MS OfficePro 4.3 -Windows (Competitive and Version) | \$375.95 |
| 11325 MS-DOS 6.22 Upgrade (Version) | \$47.95 |
| 12963 WordPerfect -Windows (Competitive and Version) | \$89.95 |
| 16320 Borland Paradox -Windows (Competitive and Version) | \$199.95 |

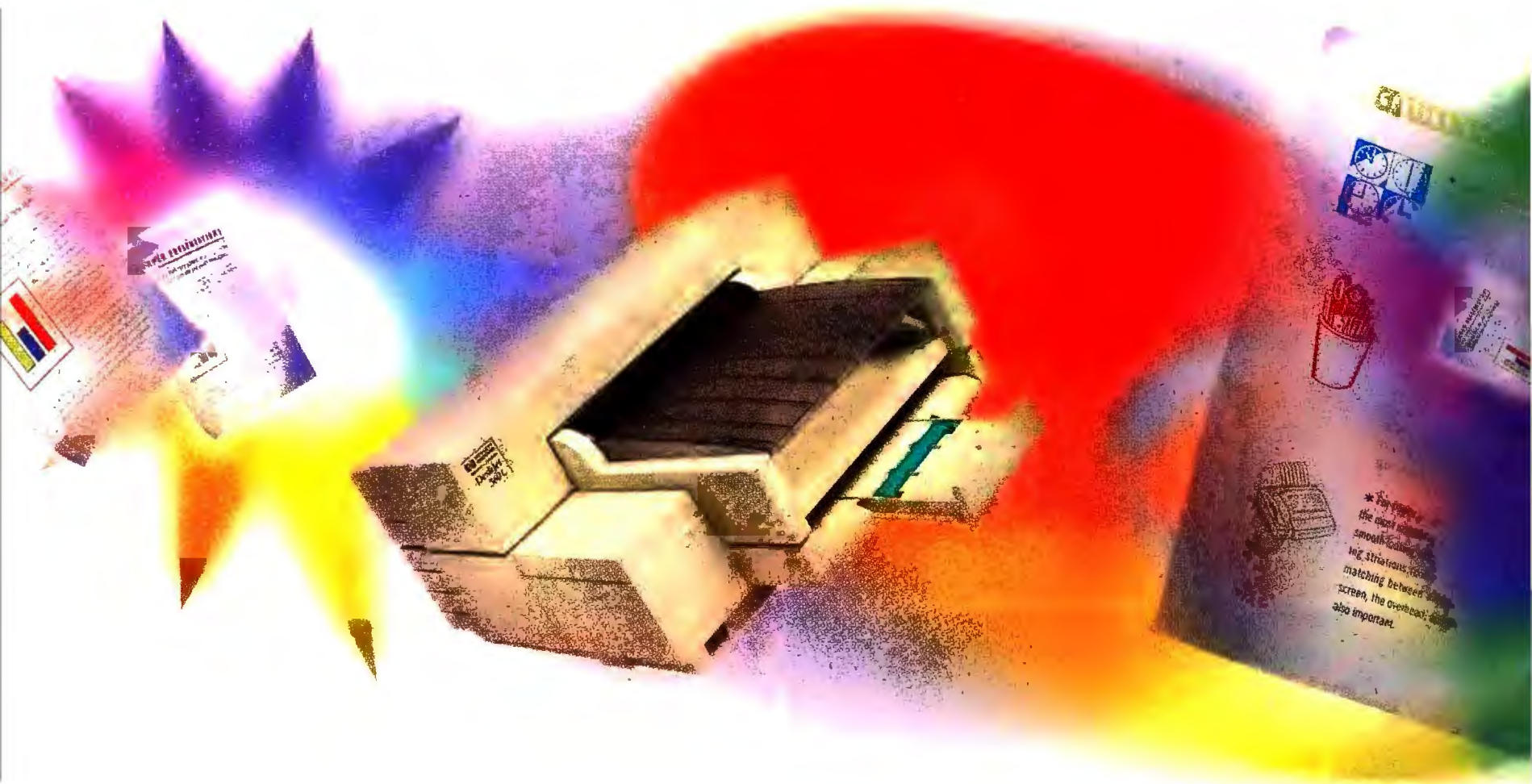

High Color,

Rainbow-hued charts and graphs, presentations, and transparencies come to the desktop with the new generation of affordable color printers. We review nine models priced from \$300 to \$1400.

When you think color printers, is money-green the first hue that pops into your head? Think again. With street prices free-falling to below \$400, low-cost color printers are among the hottest-selling peripherals. By most estimates, they will outsell monochrome printers by 1996. "What people are buying," says Bill Flynn, an analyst at BIS Strategic Decisions, "is an affordable utility printer, priced so that color is almost coming along for the ride."

But even given prices low enough to encourage impulse buying, business buyers should consider the cost of *using* a color printer. Once that new bargain printer spits out its last colorful sheet, how much will you have to pay to keep it printing? Paper and color ink sup-



Low Cost

plies add up. So the real question is, do you *need* color? And if you do, will one of these low-price models do the job? To help answer both questions, we took a hard look at nine color printers, street-priced at \$1400 and below, that are riding the crest of this rainbow wave.

These low-end printers lack a lot of the feature comforts you'll find in \$2000-plus color printers, such as better paper handling, PostScript processing, and network connectivity—not to mention excellent output. But if you don't mind the longer wait, some of them offer color output that's almost as good as that of higher-end machines. For practical purposes, printing readable black text is what makes these dual-purpose printers so useful. Supplies also cost less. Sure, you'll get optimal results by

By Michael Goodwin and Bob Weibel

using special paper that prevents bleeding, but the faster-drying inks used in many of these low-end models can give excellent results on dirt-cheap laser paper. Try *that* on a higher-end model.

We looked at five low-end color ink jets priced from \$300 for Hewlett-Packard's DeskJet 310 (300 dots per inch) to \$1400 for HP's DeskJet 1200C (600 by 300 dpi in black, 300 dpi in color).

We also checked out Fargo's 203-dpi Primera Color Printer in two incarnations: First we used it as a \$700 thermal wax printer (which heats a waxed ribbon to melt tiny points of color onto paper), and then, for only \$215 more, we upgraded it to dye-sublimation mode for the

kind of photo-realistic output you'd expect from a \$5000 printer. Fargo cut costs drastically by designing the Primera without a processor, so this "dumb" printer uses your PC's CPU to muscle through print jobs. Unfortunately, the Primera may slow down busy PC workloads while printing big jobs. You also need pricey special ribbons and media for optimal results. If you don't mind paying at least \$2.80 a page, you can crank out continuous-tone images that look like photos.

Finally, we tested two heat fusion printers, the \$330 portable Citizen Notebook II (360 dpi) and the \$500 Star Micronics SJ-144 (360 dpi). Both use narrow dye-coated ribbons that are melted onto the paper, where they dry as solid dots. These printers do a fine job of printing simple spot colors, but in our tests large colored areas were banded because of the narrow ribbons.

Choosing the Right Color

Before choosing a color printer at any price, you need to ask yourself what you'll be using it for. A recent *PC World* survey shows that 85 percent of the time, most people using color printers print plain black text.

With close to 3 million of these low-end units moving into large companies (those employing more than 20 people), small companies (fewer than 20 employees), and even home offices, people are using color to distinguish themselves in the following ways.

Paper Presentations

This is one of the most important categories of color print jobs at large companies. While overhead transparencies are generally produced on faster, higher-quality printers, paper printouts are usually passed around at meetings or used as proofs for projection slides.

For paper presentations, output quality is the most important consideration. You'll want accurate colors that look smooth and are free of distracting striations (color banding). But you don't need to split hairs over the quality of the small text, since presentations generally avoid blocks of text in favor of headline-size type.

Speed is also vital, since a 30-minute presentation is likely to entail at least 15 prints. Moreover, color backgrounds require a high percentage of color coverage, which means slower printing. If your printer takes 5 minutes to grind out a page, that 15-slide

presentation could take well over an hour to print.

And most of the printers we tested weren't *nearly* that fast. True, our two-page presentation was a challenging (yet typical) color document: 80 to 90 percent color coverage with gradient background fills, rotated text, and several clip art elements. One gradient fill was a orange sunset fading to black—a color-matching nightmare. Incredibly, printing this document took anywhere from about 3 to 30 minutes per page.

With that in mind, we found HP's DeskJet 1200C the best low-end machine for printing paper presentations in a large-company environment (see "Studying the Fine Print"). For starters, the 1200C delivered each presentation page in less than 3 minutes—hardly breathtaking, but we're talking accurate, full-color coverage. All colors were well saturated, even on inexpensive laser

paper. The 1200C's built-in black-ink cartridge provides "true" blacks for discrete objects and text. In addition, the 1200C can print pure black next to (or on top of) color graphics, thanks to its four separate color printheads. And this is the only ink jet that won't soak the paper with ink (and consequently wrinkle it).

Best Buys



Don't let the high price fool you: HP's DeskJet 1200C is the best value here, printing high-quality color pages faster and cheaper than the rest. For about \$800 less, Canon's BJC-600 and HP's 560C also earn Best Buys, offering fine print quality for small or home offices. The BJC-600 isn't as fast as the 560C, but it's cheaper in the long run.



Speed, quality color, and low printing costs win Hewlett-Packard Best Buys for the 1200C and 560C printers. Canon's BJC-600 also gets top honors.

Pick the Printer for Your Needs

Looking for the perfect printer to match your needs? Here's what we recommend.

| | LARGE BUSINESS | SMALL BUSINESS | HOME OFFICE |
|-------------------------|--------------------|-----------------------------|-----------------------------|
| Paper presentations | HP DeskJet 1200C | HP DeskJet 560C | HP DeskJet 560C |
| Overhead transparencies | service bureau | service bureau | service bureau |
| Charts and graphs | HP DeskJet 1200C | HP DeskJet 1200C | HP DeskJet 560C |
| Fliers and brochures | service bureau | HP DeskJet 1200C | Canon BJC-600 |
| Proofing copy | HP DeskJet 1200C | Canon BJC-600 | Canon BJC-600 |
| All-purpose printing | higher-end printer | HP DeskJet 560C | HP DeskJet 560C |
| Digital photos | higher-end printer | Fargo Primera/Canon BJC-600 | Fargo Primera/Canon BJC-600 |

Our runner-up for paper presentations is HP's DeskJet 560C (600 by 300 dpi in black, and 300 dpi in color). At \$570, it's easily within the budget of a small business's sales team—and it's more than \$800 cheaper than its older sibling, the 1200C. With a print speed of less than 8 minutes per page, the 560C places in the middle of the pack for speed, but its output quality is excellent, with good color-matching and smooth gradient fills. Unlike the 1200C, it sports a three-color cartridge and a dedicated black-ink cartridge for printing distinct, pure black objects. Unfortunately, the 560C's printer driver can't detect specific black portions of complex color graphics, so it uses the color cartridge instead for composite-black printing (black created from a mix of cyan, magenta, and yellow ink). Thus, the black portions of the blue-to-black color gradient looked a little bit greenish.

Overhead Transparencies

Wowing an audience with color can backfire if your overhead isn't a perfect print. Any flaw—especially a colorful one—can distract attention. Slightly jagged text and fuzzy graphics are exaggerated when projected onto the canvas. It's no surprise that larger companies invest in more expensive printers than the models we reviewed. Sure, some small businesses may find HP's 1200C just fine for informal presentations, and home office users who need an occasional presentation overhead will get fair results with HP's 560C. But the 560C's biggest rival, Canon's \$590 BJC-600 (360 dpi), produced noticeable banding over large color segments—a definite no-no for any presentation. And both versions of Fargo's Primera offer smooth, good-looking graphics for paper as well as

for overhead presentations, but you'll want to keep text to a minimum to avoid excessive jaggies. Keep in mind that all these printers use specially coated transparency media, priced around a dollar a page. All in all, we can't recommend any of these low-end printers for producing pristine overheads.

Charts and Graphs

Large companies often use low-end color printers to produce internal reports that combine business charts and graphs with a fair amount of text. As with presentations, output quality is paramount: Color coverage should be smooth and free from glaring color mismatches. But unlike presentation slides, with charts and graphs the quality of fine print is also important.

Smaller businesses looking for ways to distinguish themselves from the little fish—so they, too, can become big fish—should consider a low-end color printer to promote a big-company image on a start-up budget. However, even a small business that can afford to buy a color printer will probably be far more sensitive to ink and paper costs than a larger operation will be. So lower operating expenses will usually outweigh small differences in quality. Speed is generally less important, too, unless this is the only printer in the company.

If you need slick color charts and graphs, HP's 1200C is once again our top pick. In addition to providing fine color coverage, it prints crisp text and sharp graphics, delivering 600-by-300-dpi resolution in black and 300 dpi in color. The 1200C's newly designed cartridge printheads sport 104 nozzles each (compared with the 50-nozzle cartridges of the 560C and the 64-nozzle printheads of

Studying the Fine Print

Expect compromises on graphics when eyeing low-end color printers. A rule of thumb: Study italic text to judge text quality; for graphics, look at color accuracy and smooth halftone patterns. The photo-realistic version of the Fargo Primera prints stunning graphics, but jaggy text and expensive paper are hard realities. On plain paper, HP's 1200C is the next best bet, with detailed images and razor-sharp text. HP's 560C and 310 and Canon's BJC-600 are cheap alternatives for making pristine prints.



Canon BJC-600

ore the
nage wi
lled *bile*
ed with
l white.



Citizen Notebook II

ore the
nage wi
lled *bile*
ed with
l white.



Fargo Primera (photo-realistic)

ore the
mage w
lled *bile*
ed with
d white.



Fargo Primera (thermal wax)

ore the
mage wi
lled *bile*
ed with
l white.



HP DeskJet 310

ore the
nage wi
lled *bile*
ed with
l white.



HP DeskJet 560C

ore the
mage wi
lled *bile*
ed with
l white.



HP DeskJet 1200C

ore the
r image
s called
ociated
ck and



Star Micronics SJ-144

ore the
nage wi
lled *bile*
ed with
l white.



TI microMarc Color

ore the
mage wi
lled *bile*
ed with
l white.

YOU'RE LOOKING AT THE PRICE, PERFORMANCE



Compaq ProLinea MT 4/33S

\$1,529
Or \$54
per month*

Minitower case with EasyAccess™ side panel has five expansion slots and five drive bays for superior expandability. It's easy to add options like a data+fax modem, a tape backup drive, or CD-ROM drive. And it's upgradable to Pentium™ technology.

ProLinea™ MT Features:

33MHz 486SX
(other processors available)
◆
4MB RAM (upgradable to 64MB)
◆
420MB Hard Drive
◆
3.5" Diskette Drive
◆
Local Bus Graphics with 1MB
◆
14" SVGA Color Monitor (1024 x 768)
◆
Preinstalled MS-DOS 6,
MS-Windows 3.1, and TabWorks

**Preinstalled Multimedia
Solution Paq available.**



Compaq ProLinea 4/33S

\$1,349
Or \$48
per month*

Multimedia Solution Paq™

With SoundBlaster 16-bit sound board, internal dual-speed CD-ROM drive, external stereo speakers, microphone & multimedia software. Starts at \$449.

ProLinea 4/33S Features:

33MHz 486SX
(upgradable to Pentium technology)
◆
4MB RAM (upgradable to 100MB)
◆
270MB Hard Drive
◆
3.5" Diskette Drive
◆
Local Bus Graphics with 1MB
◆
14" SVGA Color Monitor (1024 x 768)
◆
Preinstalled MS-DOS 6,
MS-Windows 3.1, and TabWorks.

**Preinstalled Multimedia
Solution Paq available.**



Compaq Deskpro XE 4/66

\$2,249
Or \$80
per month*

You couldn't ask for more in a business PC. From powerful processors to QVision™ Local Bus Graphics and enhanced audio, it offers some of today's latest technology.

Deskpro XE:

66MHz 486DX2 Processor
(others available, including Pentium)
◆
8MB RAM (upgradable to 32MB)
◆
270MB Hard Drive
◆
3.5" Diskette Drive
◆
QVision Local Bus Graphics
with 1MB VRAM
◆
14" SVGA Color Monitor (1024 x 768)
◆
Enhanced audio capabilities
and Microphone
◆
Preinstalled MS-DOS 6,
MS-Windows 3.1, MS-Windows
Sound System and TabWorks



*Leasing is provided by GE Capital Services for a term of 36 months and is subject to approved credit and certain terms and conditions. Call for details. †Restrictions and exclusions apply. Monitors, battery packs and certain options are covered by a one-year warranty. Compaq Contura Aero and Concerto are covered by a 3 Year Pick-Up Warranty. © 1994 Compaq Computer Corporation. All rights reserved. Compaq and the Compaq Logo Registered U.S. Patent and Trademark Office. Contura is a registered trademark; DirectPlus is a registered service mark; Concerto, ProLinea, Aero, EasyPoint and EasyAccess are trademarks; and Solution Paq is a service mark of Compaq Computer Corporation. Products, prices and programs are subject to change without notice. Other products are trademarks or registered trademarks of their respective companies. Microsoft and MS-DOS are registered trademarks, and Windows is a trademark of Microsoft Corporation. TabWorks is a registered trademark of Xerox Corporation. The Intel Inside Logo is a registered trademark and Pentium is a trademark of Intel Corporation. Offer available in the U.S. only.

**The
Compaq
3-Year
Warranty†**

DELICATE BALANCE OF SELECTION AND VALUE.



Compaq Contura

Color

\$1,949

Or \$69
per month*

An affordable notebook with the power and expandability for demanding business applications, and support for communications options. Power management features extend battery life, and security features protect data.

Contura® Features:

25MHz 486SL (DX),
4MB RAM (upgradable to 20MB)

120MB Hard Drive
(209MB available)

3.5" Diskette Drive

9.5" Color Advanced
Passive VGA Display

Compaq Trackball

Battery & AC Adapter

Only 6.2 lbs.

Preinstalled
MS-DOS 6, MS-Windows 3.1,
and TabWorks



Compaq Contura Aero

Aero Features:

Only 3.5 lbs.
and 7.5" x 10.25" x 1.5"

25MHz 486SX,
4MB RAM (upgradable to 12MB)

170MB Hard Drive

8" Monochrome Backlit VGA Display

Integrated Compaq
EasyPoint™ Trackball

PCMCIA Type II slot

NiMH Battery & AC Adapter

Preinstalled
MS-DOS 6, MS-Windows 3.1,
and TabWorks

Weighing
in at a mere
3.5 lbs., the
Contura®

\$1,199

Or \$43
per month*

Aero™ makes the perfect traveling companion. Though lightweight, it's packed with features you'd never expect in a PC this small, including a 486 processor that can handle a range of applications, a PCMCIA Type II slot for accessories, as well as an integrated Compaq trackball that allows for comfortable use out on the road.

COMPAQ
DirectPlus



1-800-888-5905

Weekdays 7-7, Sat. 10-4 CST

Ask for our new free catalog.

Circle 35 on reader service card

the Canon BJC-600). Combined with reformulated inks, HP's new printheads create exceptionally small dots that reduce ink spreading and paper wetting while cutting ink consumption. Their black-ink cartridge is the first on the market to use pigment-based ink, which makes black text look blacker and crisper.

If your business can't afford the 1200C, consider HP's 560C, our second choice for printing charts and graphs. It does particularly well with black rules and text, thanks to its ability to switch automatically between the black- and color-ink cartridges, its 600-by-300-dpi resolution on blacks, and its built-in resolution enhancement. Our only complaint: Now and then, the 560C let black lines bleed into color areas, but adjusting the printer's color registration solved the problem.

Fliers and Brochures

Small companies usually use color printers for grinding out announcements, fliers, brochures, menus, short-run newsletters, and so on—all jobs that incorporate body text, display text, and spot-color elements such as clip art. And unlike large companies (which may have at least a few dedicated monochrome printers for simple black text), some small businesses use color printers for monochrome printing as well. To handle such jobs, you need a printer that delivers good spot color plus crisp text that looks good even when printed over graphic elements.

Once again the 1200C sweeps up our top honors. Its good-looking output is perfect for demanding print jobs, and it's the swiftest printer we tested. Best of all, while it's the most expensive, the 1200C's per-page operating expenses are the lowest in our roundup (see "Counting on Color"). The 1200C uses less ink, and its high-capacity cartridges yield good results on inexpensive paper.

Canon's 360-dpi BJC-600 earns the runner-up slot. Like the 1200C, the Canon's printheads spray four separate colors, one of which is black—which enables it to print true-black text next to, or right on top of, colored graphics. And the BJC-600 was a bit faster than the 560C on our brochure and flier tests. Moreover, Canon's cartridges are a bargain: Each color is \$8, compared with up to \$35 for other printers that use cartridges.

The Canon comes with a few trade-offs, however. For one thing, its print driver is poky, taking twice as long as the 560C to dump a document into Print Manager. Nor can you control the Canon's ink density to optimize ink use with special media such as Micro Format's Super Color ink jet paper (800/333-0549), which gives you the same print quality with less ink. But the Canon's 360-dpi graphics resolution, low operating cost, and high output quality outweigh these annoyances.

Proofing Copy

Many large companies do color printing in design departments equipped with the latest (and most expensive) printers and copiers. But individual work groups may find low-end color printers a cheap way to review designs and catch mistakes in-house, before they are published. And if the high-end production printer is booked or down for repairs, knocking out a few less-fancy color pages on the cheaper unit is a time-saving alternative.

Color Costs

Color printers look tempting at today's low prices, but how inexpensive are they when you consider all the costs? The top bar for each printer shows the first-year costs of purchasing and using each color printer we tested. The bottom bar in each row adds up the same per-year operating costs but excludes the initial printer purchase. Adding both bars together provides a good estimate of long-term color costs for each printer. We're assuming a print load of 40 pages a week and that 85 percent of the pages are black text (5 percent ink coverage) and 15 percent are color (50 percent ink coverage). We also assume 70 percent of the pages are penny-a-sheet plain paper, 25 percent are coated stock, and 5 percent are high-end glossy paper or transparencies.

Ink jet ink costs are based on comparative page-yield analyses provided by Charles LeCompte, editor of *The Hard Copy Observer*. Other ink and ribbon costs were gathered from vendor data or our internal tests. All costs are based on vendors' list prices. You can find discounts of 20 to 30 percent on inks and media for big-selling brands like Hewlett-Packard, but not necessarily for all models.

Counting on Color

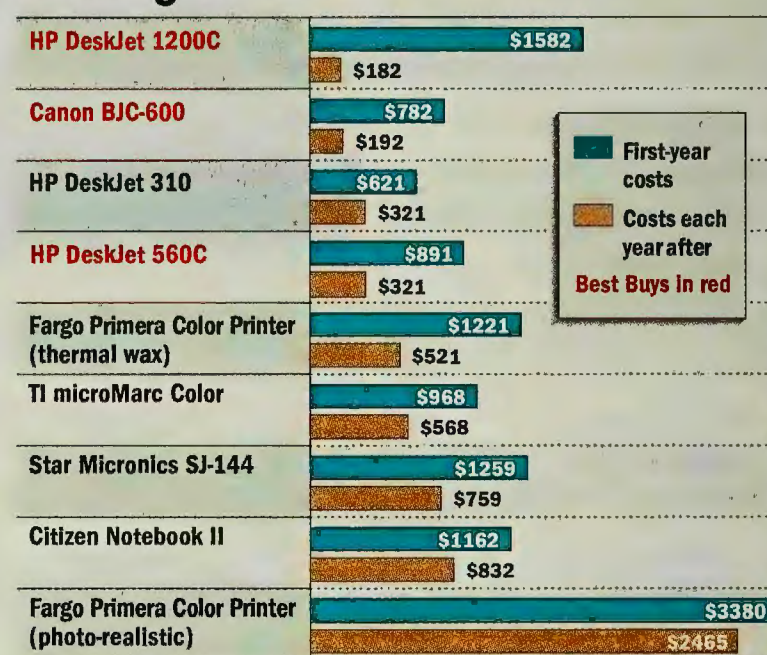

Unfortunately, most low-end color printers are not well suited for network use. Aside from being slow, their monthly duty cycles are too low to satisfy even a small work group. HP's DeskJet 1200C is an exception. Not only is it reasonably fast, but it boasts a variety of optional network interfaces. Nevertheless, most large companies are probably reluctant to put color printers on the net, since unlimited network access to a color printer can quickly put a budget in the red.

Smaller companies also use inexpensive color printers to check the accuracy of desktop publishing projects. Printing requirements for proofing are similar to those for brochures and fliers—good spot color and crisp text—only a bit more rigorous.

It's no surprise that the HP DeskJet 1200C again takes the gold, while Canon's BJC-600 beat out HP's 560C for the silver. For

Now what you see
is what you print.

For Monitors in Environment

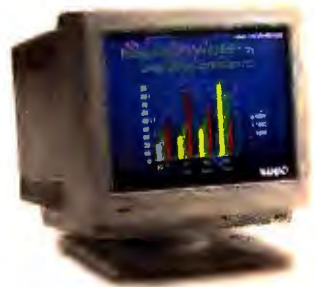
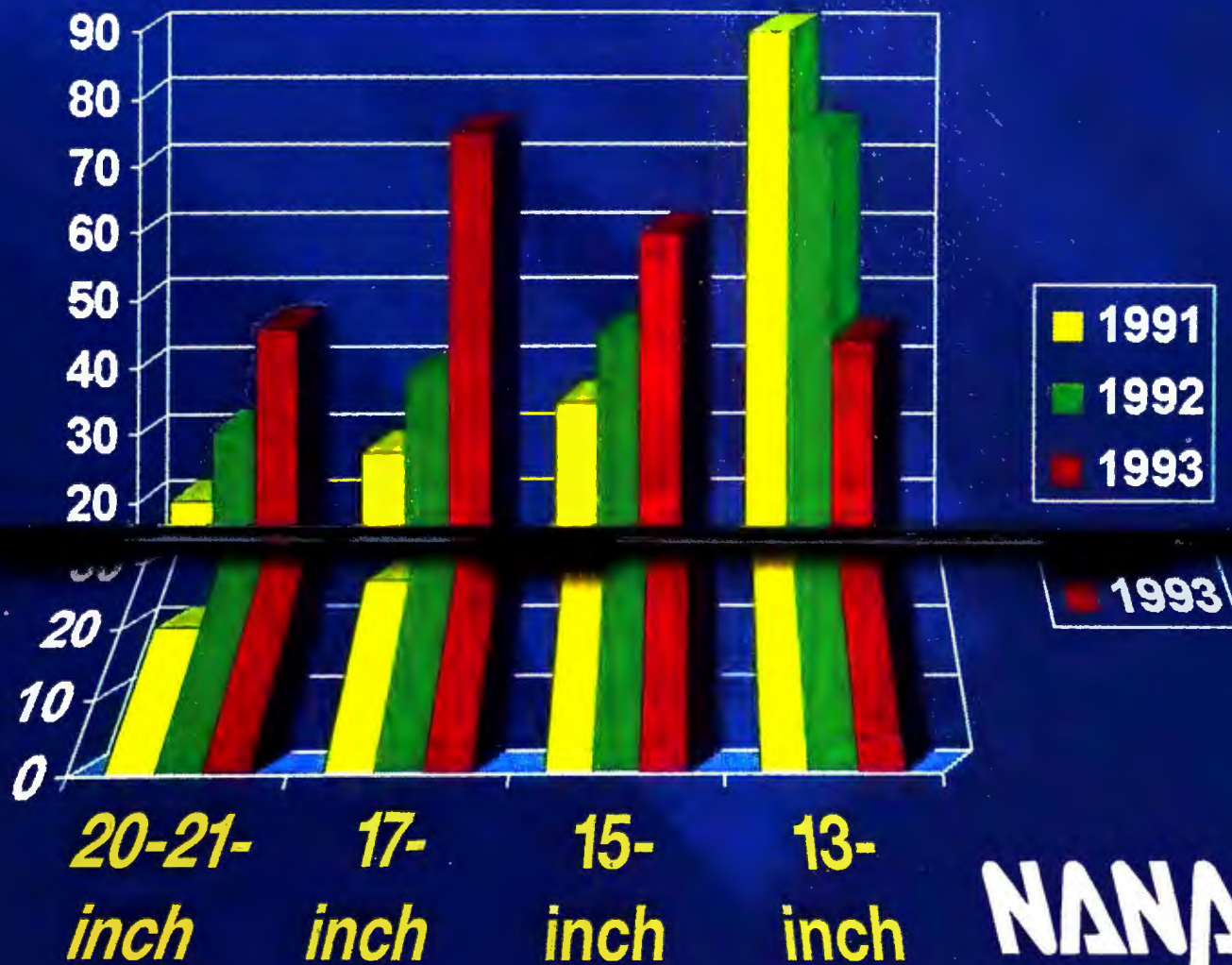

Nanao has something
you've been waiting for: WYSIWYP.

We're the first monitor manufacturer to include
new Colorific™ color management software free with our
17" or larger FlexScan® professional display monitors. With

easy-to-use, set-and-forget Colorific, you can print graphs, presentations, transparencies
and other business documents – the first time – in the colors you actually see on the
screen. Just think what this means: output color accuracy. Time savings. Reductions

in trial-and-error draft printing. No more surprises. Colorific is the first
software-only color calibration system that replaces add-on hardware
solutions costing from \$300 to \$1,000. And it's available today. Once
again, Nanao continues a tradition of industry innovations. Our award-

winning FlexScan family of monitors are renowned for ultra high resolution, sharp
edge-to-edge focus, energy-saving features and high product reliability. Now we're
adding one more breakthrough to the list: WYSIWYP with Colorific.**



NANAO®

Superior In Every Detail

NANAO USA CORPORATION
23535 Telo Avenue, Torrance, CA 90505
(310) 325-5202 Fax: (310) 530-1679
1-800-800-5202

3 Year Warranty*

Superior In Every Detail is a registered trademark of Nanao Corporation. All product names are
trademarks of their respective companies. ©1994 Nanao USA Corporation. *3 year on P & L.
1 year on CRT. **Actual printout may vary. Colorific provides nearest possible match of output.

Circle 194 on reader service card

WOULD YOU PAY MORE FOR A UPS WITH LESS FEATURES?

APC AND TRIPP LITE THINK YOU WILL.
MINUTEMAN THINKS YOU WON'T.

If all UPSs were priced the same, the choice to buy a MINUTEMAN would be easy based on features alone. But, when you compare prices, the choice becomes even more obvious. We don't believe you'll pay 28% more for a product that gives you less.

Make the comparison yourself. We're sure you'll find MINUTEMAN's Alliance series offers the most power protection at the best price.

The Alliance Series is further reinforced by MINUTEMAN's Network Manager II power monitoring and shutdown software.

- Performs unattended shutdown
- Displays power status on-screen
- Dial-out modem option
- Works with all standard operating systems
- Monitors battery status



Para Systems, Inc.
1455 LeMay Drive
Carrollton, TX 75007
214/446-7363
Fax: 214/446-9011

Product and company names mentioned herein may be trademarks or registered trademarks of their respective companies

MAKE THE COMPARISON FOR YOURSELF

| Model | Minuteman A300 | Tripp Lite BC250 | APC BR250 | Model | Minuteman A100 | APC BR600 | Tripp Lite Omega 500 |
|-----------------------------|--------------------|------------------|--------------------|-----------------------------|--------------------|--------------------|----------------------|
| PRICE | \$144 | \$139 | \$139 | PRICE | \$289 | \$399 | \$379 |
| Price per Watt | .76 | .79 | .82 | Price per Watt | .89 | 1.00 | 1.08 |
| VA Rating | 300 | 250 | 250 | VA Rating | 500 | 600 | 500 |
| Waveform Output | Simulated Sinewave | Square | Simulated Sinewave | Waveform Output | Simulated Sinewave | Simulated Sinewave | Simulated Sinewave |
| Audible Alarm | YES | NO | YES | Line-Interactive | YES | NO | YES |
| LED Status Indicators | YES 3-LED's | YES 2-LED's | NO | LED Status Indicators | YES 4-LED's | YES | NO |
| Site Wiring Fault Indicator | YES | NO | YES | Site Wiring Fault Indicator | YES | YES | NO |
| Test Button | YES | NO | NO | Test Button | YES | NO | NO |
| Self Diagnostic Test | YES | NO | NO | Self Diagnostic Test | YES | NO | NO |

MINUTEMAN's product line meets all your UPS requirements:

- Alliance series UPSs from 300VA to 1250VA
- Powermind series line-interactive, intelligent UPSs from 600VA to 2KVA
- Continuous Power on-line UPSs from 500VA to 10KVA
- Sentry Automatic Voltage Regulators from 650VA to 1800VA
- Lanmaster bi-directional power monitoring and shutdown software
- SNMP compatible

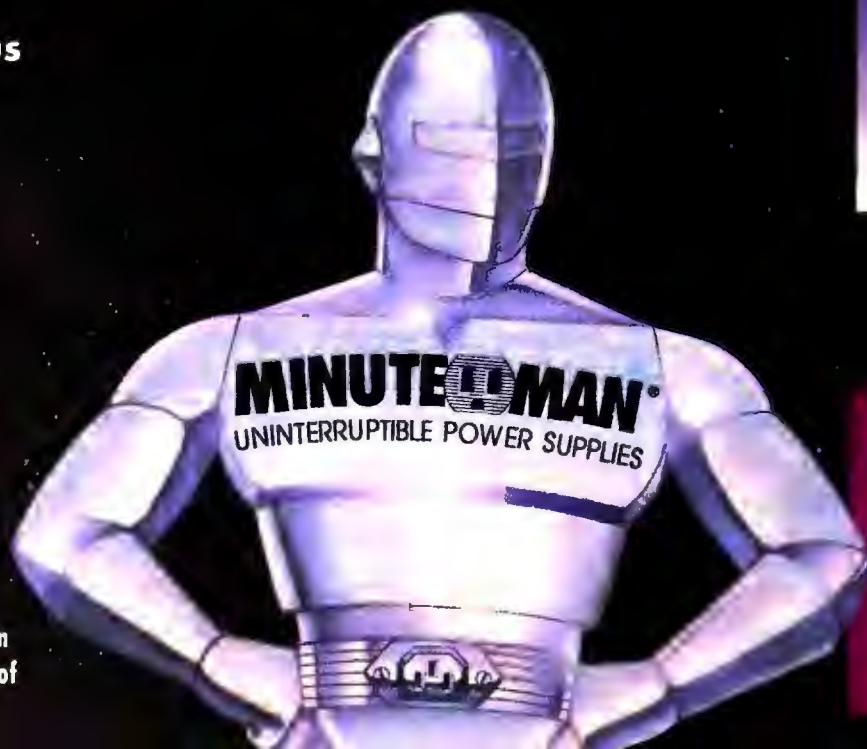

DON'T SETTLE FOR ANYTHING LESS THAN THE BEST. MAKE SURE IT'S A MINUTEMAN UPS.
CALL OUR POWER HOTLINE NOW
1-800-238-7272

Circle 165 on reader service card

Win an HP LaserJet 4P

Where do you use computers? (Mark all that apply.)

- ☐ Work ☐ Traveling ☐ Don't use
☐ Home ☐ Elsewhere

In which industry do you work?

- ☐ Health care ☐ Private industry/business
☐ Education ☐ Not working
☐ Government

How many employees work for your company or organization?

| Employees... | At your work site | At all plants/branches/offices |
|----------------|-----------------------|--------------------------------|
| 1-49 | <input type="radio"/> | <input type="radio"/> |
| 50-99 | <input type="radio"/> | <input type="radio"/> |
| 100-1000 | <input type="radio"/> | <input type="radio"/> |
| More than 1000 | <input type="radio"/> | <input type="radio"/> |

What are your management responsibilities?

- ☐ Business owner, president, or general manager
☐ Senior manager, division head, or CIO
☐ Department or work-group manager
☐ Other supervisor or manager
☐ No management responsibilities

Do you work in an MIS/IS, networking, or other computer-related department or job?

- ☐ Yes ☐ No

Which categories describe your primary job functions?

- ☐ Data processing/MIS ☐ General management
☐ Systems/programming ☐ Accounting/finance
☐ Microcomputer management ☐ Purchasing
☐ Communications/networks ☐ Operations
☐ Engineering ☐ Sales/marketing
☐ Research/development/scientific ☐ Education/training
☐ Computer consulting ☐ Professional services
☐ Other computer function ☐ Manufacturing/production
☐ Drafting/design ☐ Other
☐ Human resources

Which products are installed at your work site, and which will you personally be involved in buying for yourself or others, anywhere in your organization, during the next 12 months?

| | Installed at work site | Buy in next 12 months |
|--|------------------------|-----------------------|
| Hardware | | |
| Pentium PCs | <input type="radio"/> | <input type="radio"/> |
| 486 PCs | <input type="radio"/> | <input type="radio"/> |
| PowerPC systems | <input type="radio"/> | <input type="radio"/> |
| Multimedia-equipped PCs | <input type="radio"/> | <input type="radio"/> |
| Notebook/subnotebook PCs | <input type="radio"/> | <input type="radio"/> |
| Workstations | <input type="radio"/> | <input type="radio"/> |
| Local area networks (LANs) | <input type="radio"/> | <input type="radio"/> |
| Network servers | <input type="radio"/> | <input type="radio"/> |
| Network hardware (cards, hubs, cables, and so on) | <input type="radio"/> | <input type="radio"/> |
| Operating Systems | | |
| Windows 4.0 (Chicago) | <input type="radio"/> | <input type="radio"/> |
| Windows NT | <input type="radio"/> | <input type="radio"/> |
| Other Windows | <input type="radio"/> | <input type="radio"/> |
| OS/2 | <input type="radio"/> | <input type="radio"/> |
| UNIX | <input type="radio"/> | <input type="radio"/> |
| Novell NetWare | <input type="radio"/> | <input type="radio"/> |
| Other network operating systems | <input type="radio"/> | <input type="radio"/> |
| Application Software | | |
| Application suites | <input type="radio"/> | <input type="radio"/> |
| Word processors | <input type="radio"/> | <input type="radio"/> |
| Spreadsheets | <input type="radio"/> | <input type="radio"/> |
| Databases | <input type="radio"/> | <input type="radio"/> |
| Presentation graphics | <input type="radio"/> | <input type="radio"/> |
| Desktop publishing | <input type="radio"/> | <input type="radio"/> |
| Electronic mail | <input type="radio"/> | <input type="radio"/> |
| Communications | <input type="radio"/> | <input type="radio"/> |
| Accounting | <input type="radio"/> | <input type="radio"/> |
| Programming/tools | <input type="radio"/> | <input type="radio"/> |
| CAD/CAM | <input type="radio"/> | <input type="radio"/> |

How are you involved, formally or informally, in PC product buying for yourself or others in your company or organization?

- ☐ Suggest products/brands
☐ Determine need for product
☐ Determine capabilities/features needed
☐ Evaluate brands/models
☐ Recommend brands/models
☐ Recommend/select where to buy
☐ Authorize/approve purchases
☐ Make purchases
☐ Not involved in any way

How is your home PC used?
(Mark all that apply.)

- ☐ Personal finance
☐ Games/entertainment
☐ Information/reference
☐ Education
☐ Correspondence
☐ Connect to online services
☐ Work
☐ Other
☐ No PC at home

Do you have children under age 21 living at home?

- ☐ Yes ☐ No

If yes, please indicate the age groups of your children.
(Mark all that apply.)

- ☐ 0-2 years
☐ 3-5 years
☐ 6-10 years
☐ 11-14 years
☐ 15-18 years
☐ 19-21 years

Two chances to win! For taking a moment to fill out our PC World Reader Survey, you will be entered in a drawing for an HP LaserJet 4P printer. Plus, when you fill out our Reliability and Service Monitor on the reverse side of this card, you will be entered in a second drawing, for a Dell Dimension XPS P90.

HOW TO ENTER: Fax your completed questionnaire to PC World at 415/974-7367. If you have trouble connecting to this number, fax your survey to 415/974-7404 or 415/442-1891. Do NOT fax a cover page. If you don't have a fax machine, you can mail your survey to PC World Fax Survey, Box 77435, San Francisco, CA 94107-0435. Send your survey in no later than October 31.

HOW TO FILL OUT THE FORM: When filling in address information, use block capital letters. WHEN FILLING THE CIRCLES, AVOID GOING OUTSIDE THE LINES! One entry per person per month. Void where prohibited by law.

PLEASE COMPLETE RELIABILITY AND SERVICE MONITOR ON REVERSE FOR A SECOND CHANCE TO WIN!

Please indicate your address below.

Is this address:

- ☐ Business
☐ Home

PLEASE FAX TO 415/974-7367

Win a Dell XPS P90

Have you ever contacted your PC maker for service and support? Or has your PC been trouble-free? Tell us about it! Fill out and fax in the questionnaire below—even if you have no problems to report, and even if you have responded to this survey before—and we'll enter you in a drawing to win a Dell Dimension XPS P90, a Best Buy Pentium-90 featured in this month's PC World Top 20.

HOW TO ENTER: Fax your completed questionnaire to *PC World* at 415/974-7367. If you have trouble connecting to this number, fax your survey to 415/974-7404 or 415/442-1891. Do NOT fax a cover page. If you don't have a fax machine, you can mail your survey to Fax Survey, Box 10-SS, *PC World*, 501 Second St. #600, San Francisco, CA 94107-1496. Send your survey in no later than October 31.

HOW TO FILL OUT THE FORM: Clearly print your name (use block capital letters) and your fax number at right; fill the appropriate circle for each digit of your daytime phone number. Then fill out the rest of the questionnaire. WHEN FILLING THE CIRCLES, AVOID GOING OUTSIDE THE LINES! One entry per person per month. Void where prohibited by law.

1160551

ABOUT YOUR PC

Who is the manufacturer of the PC you use most frequently?

- | | | | | |
|----------------------------------|---------------------------------|---------------------------------------|------------------------------------|---|
| <input type="radio"/> Acer | <input type="radio"/> Compaq | <input type="radio"/> Everex | <input type="radio"/> Northgate | <input type="radio"/> Texas Instruments |
| <input type="radio"/> Acma | <input type="radio"/> CompuAdd | <input type="radio"/> Gateway 2000 | <input type="radio"/> Packard Bell | <input type="radio"/> Toshiba |
| <input type="radio"/> ALR | <input type="radio"/> Compudyne | <input type="radio"/> Hewlett-Packard | <input type="radio"/> Panasonic | <input type="radio"/> Tri-Star |
| <input type="radio"/> Ambra | <input type="radio"/> Comtrade | <input type="radio"/> Hyundai | <input type="radio"/> Pionex | <input type="radio"/> Twinhead |
| <input type="radio"/> Apple | <input type="radio"/> Cornell | <input type="radio"/> IBM | <input type="radio"/> Polywell | <input type="radio"/> USA Flex |
| <input type="radio"/> Ares (MI) | <input type="radio"/> DEC | <input type="radio"/> Insight | <input type="radio"/> Quantex | <input type="radio"/> VTech (Expotech, Laser) |
| <input type="radio"/> AST | <input type="radio"/> Dell | <input type="radio"/> Leading Edge | <input type="radio"/> Samsung | <input type="radio"/> Zenith (ZDS) |
| <input type="radio"/> AT&T (NCR) | <input type="radio"/> Diamond | <input type="radio"/> Micro Express | <input type="radio"/> Sharp | <input type="radio"/> Zeos |
| <input type="radio"/> Austin | <input type="radio"/> DTK | <input type="radio"/> Micron | <input type="radio"/> Swan | <input type="radio"/> Other |
| <input type="radio"/> Blackship | <input type="radio"/> Eltech | <input type="radio"/> Mitac | <input type="radio"/> Tandy | |
| <input type="radio"/> Canon | <input type="radio"/> Epson | <input type="radio"/> NEC | <input type="radio"/> Tangent | |

Is this PC a...?

- ☐ Desktop
☐ Notebook/laptop
☐ Hand-held

Is the CPU a...?

- ☐ PowerPC
☐ Pentium
☐ 80486
☐ 80386
☐ Other

Where did you buy this PC?

- ☐ Local dealer
☐ Mail/phone order
☐ Direct from field sales force
☐ Membership discount store
☐ Computer superstore
☐ Home electronics store
☐ Retail store
☐ VAR
☐ Other

After ordering, how long did it take to get your PC?

- ☐ Less than 1 week
☐ 1-2 weeks
☐ 3-4 weeks
☐ More than 4 weeks

Who set up your PC?

- ☐ Dealer/retailer/VAR
☐ Department/company computer technician
☐ Self
☐ Co-worker

WHEN YOU FIRST GOT YOUR PC

When did you buy this PC? (Specify month and year.)

- | | | | | | | | | |
|---------------------------|---------------------------|----------------------------|----------------------------|----------------------------|---------------------------|--------------------------|--------------------------|--------------------------|
| <input type="radio"/> Jan | <input type="radio"/> Mar | <input type="radio"/> May | <input type="radio"/> July | <input type="radio"/> Sept | <input type="radio"/> Nov | <input type="radio"/> 89 | <input type="radio"/> 91 | <input type="radio"/> 93 |
| <input type="radio"/> Feb | <input type="radio"/> Apr | <input type="radio"/> June | <input type="radio"/> Aug | <input type="radio"/> Oct | <input type="radio"/> Dec | <input type="radio"/> 90 | <input type="radio"/> 92 | <input type="radio"/> 94 |

When you first set up your PC, were any components "dead on arrival" (DOA)?

- ☐ Yes ☐ No ☐ Don't know

If so, which component was it? (Mark all that apply.)

- | | | | |
|------------------------------------|--|---------------------------------------|------------------------------------|
| <input type="radio"/> Battery | <input type="radio"/> Graphics/video board | <input type="radio"/> Modem/fax board | <input type="radio"/> Power supply |
| <input type="radio"/> CD-ROM | <input type="radio"/> Hard drive | <input type="radio"/> Monitor/screen | <input type="radio"/> Sound board |
| <input type="radio"/> CPU | <input type="radio"/> Keyboard | <input type="radio"/> Motherboard | <input type="radio"/> Other |
| <input type="radio"/> Floppy drive | <input type="radio"/> Memory | <input type="radio"/> Mouse | |

Did you have any component problems after adding your own hardware or software?

- ☐ Yes ☐ No ☐ Don't know

Would you buy this brand of PC again?

- ☐ Yes ☐ No ☐ Not sure

How many times have you had a problem with this PC?

- ☐ No problem ever ☐ Three
☐ One ☐ Four
☐ Two ☐ More than four

| | | | | | | | | | | | | | | | | | | | | |
|------------------|--|--|--|--|--|--|--|--|--|--|--|--|--|--|--|--|--|--|--|--|
| LAST, FIRST NAME | | | | | | | | | | | | | | | | | | | | |
| FAX NUMBER | | | | | | | | | | | | | | | | | | | | |
| ZIP CODE | | | | | | | | | | | | | | | | | | | | |

Please fill in your daytime phone number below.

- | | | | | | | | | | | | | | | | | | | | | |
|---|-----------------------|-----------------------|-----------------------|-----------------------|-----------------------|-----------------------|-----------------------|-----------------------|-----------------------|-----------------------|-----------------------|-----------------------|-----------------------|-----------------------|-----------------------|-----------------------|-----------------------|-----------------------|-----------------------|-----------------------|
| 1 | <input type="radio"/> | <input type="radio"/> | <input type="radio"/> | <input type="radio"/> | <input type="radio"/> | <input type="radio"/> | <input type="radio"/> | <input type="radio"/> | <input type="radio"/> | <input type="radio"/> | <input type="radio"/> | <input type="radio"/> | <input type="radio"/> | <input type="radio"/> | <input type="radio"/> | <input type="radio"/> | <input type="radio"/> | <input type="radio"/> | <input type="radio"/> | <input type="radio"/> |
| 2 | <input type="radio"/> | <input type="radio"/> | <input type="radio"/> | <input type="radio"/> | <input type="radio"/> | <input type="radio"/> | <input type="radio"/> | <input type="radio"/> | <input type="radio"/> | <input type="radio"/> | <input type="radio"/> | <input type="radio"/> | <input type="radio"/> | <input type="radio"/> | <input type="radio"/> | <input type="radio"/> | <input type="radio"/> | <input type="radio"/> | <input type="radio"/> | <input type="radio"/> |
| 3 | <input type="radio"/> | <input type="radio"/> | <input type="radio"/> | <input type="radio"/> | <input type="radio"/> | <input type="radio"/> | <input type="radio"/> | <input type="radio"/> | <input type="radio"/> | <input type="radio"/> | <input type="radio"/> | <input type="radio"/> | <input type="radio"/> | <input type="radio"/> | <input type="radio"/> | <input type="radio"/> | <input type="radio"/> | <input type="radio"/> | <input type="radio"/> | <input type="radio"/> |
| 4 | <input type="radio"/> | <input type="radio"/> | <input type="radio"/> | <input type="radio"/> | <input type="radio"/> | <input type="radio"/> | <input type="radio"/> | <input type="radio"/> | <input type="radio"/> | <input type="radio"/> | <input type="radio"/> | <input type="radio"/> | <input type="radio"/> | <input type="radio"/> | <input type="radio"/> | <input type="radio"/> | <input type="radio"/> | <input type="radio"/> | <input type="radio"/> | <input type="radio"/> |
| 5 | <input type="radio"/> | <input type="radio"/> | <input type="radio"/> | <input type="radio"/> | <input type="radio"/> | <input type="radio"/> | <input type="radio"/> | <input type="radio"/> | <input type="radio"/> | <input type="radio"/> | <input type="radio"/> | <input type="radio"/> | <input type="radio"/> | <input type="radio"/> | <input type="radio"/> | <input type="radio"/> | <input type="radio"/> | <input type="radio"/> | <input type="radio"/> | <input type="radio"/> |
| 6 | <input type="radio"/> | <input type="radio"/> | <input type="radio"/> | <input type="radio"/> | <input type="radio"/> | <input type="radio"/> | <input type="radio"/> | <input type="radio"/> | <input type="radio"/> | <input type="radio"/> | <input type="radio"/> | <input type="radio"/> | <input type="radio"/> | <input type="radio"/> | <input type="radio"/> | <input type="radio"/> | <input type="radio"/> | <input type="radio"/> | <input type="radio"/> | <input type="radio"/> |
| 7 | <input type="radio"/> | <input type="radio"/> | <input type="radio"/> | <input type="radio"/> | <input type="radio"/> | <input type="radio"/> | <input type="radio"/> | <input type="radio"/> | <input type="radio"/> | <input type="radio"/> | <input type="radio"/> | <input type="radio"/> | <input type="radio"/> | <input type="radio"/> | <input type="radio"/> | <input type="radio"/> | <input type="radio"/> | <input type="radio"/> | <input type="radio"/> | <input type="radio"/> |
| 8 | <input type="radio"/> | <input type="radio"/> | <input type="radio"/> | <input type="radio"/> | <input type="radio"/> | <input type="radio"/> | <input type="radio"/> | <input type="radio"/> | <input type="radio"/> | <input type="radio"/> | <input type="radio"/> | <input type="radio"/> | <input type="radio"/> | <input type="radio"/> | <input type="radio"/> | <input type="radio"/> | <input type="radio"/> | <input type="radio"/> | <input type="radio"/> | <input type="radio"/> |
| 9 | <input type="radio"/> | <input type="radio"/> | <input type="radio"/> | <input type="radio"/> | <input type="radio"/> | <input type="radio"/> | <input type="radio"/> | <input type="radio"/> | <input type="radio"/> | <input type="radio"/> | <input type="radio"/> | <input type="radio"/> | <input type="radio"/> | <input type="radio"/> | <input type="radio"/> | <input type="radio"/> | <input type="radio"/> | <input type="radio"/> | <input type="radio"/> | <input type="radio"/> |
| 0 | <input type="radio"/> | <input type="radio"/> | <input type="radio"/> | <input type="radio"/> | <input type="radio"/> | <input type="radio"/> | <input type="radio"/> | <input type="radio"/> | <input type="radio"/> | <input type="radio"/> | <input type="radio"/> | <input type="radio"/> | <input type="radio"/> | <input type="radio"/> | <input type="radio"/> | <input type="radio"/> | <input type="radio"/> | <input type="radio"/> | <input type="radio"/> | <input type="radio"/> |

NEW PROBLEM REPORT

Please answer for the most recent problem—other than DOA—not reported in a previous survey.

When did this problem occur? (Specify month and year.)

- | | | | | | | | | |
|---------------------------|---------------------------|----------------------------|----------------------------|----------------------------|---------------------------|--------------------------|--------------------------|--------------------------|
| <input type="radio"/> Jan | <input type="radio"/> Mar | <input type="radio"/> May | <input type="radio"/> July | <input type="radio"/> Sept | <input type="radio"/> Nov | <input type="radio"/> 89 | <input type="radio"/> 91 | <input type="radio"/> 93 |
| <input type="radio"/> Feb | <input type="radio"/> Apr | <input type="radio"/> June | <input type="radio"/> Aug | <input type="radio"/> Oct | <input type="radio"/> Dec | <input type="radio"/> 90 | <input type="radio"/> 92 | <input type="radio"/> 94 |

How long was this after you purchased your PC?

- ☐ Less than 1 month ☐ 4-6 months ☐ More than 12 months
☐ 1-3 months ☐ 7-12 months ☐ Not sure

Did the problem occur as a result of adding new hardware or software?

- ☐ Yes ☐ No ☐ Don't know

Did the problem occur under warranty?

- ☐ Yes ☐ No ☐ Don't know

What was the problem finally identified as? (Mark all that apply.)

- ☐ Faulty component ☐ Wrong configuration ☐ Device conflicts ☐ Other
☐ Incorrectly installed software ☐ Faulty peripheral ☐ OS problem ☐ Don't know

If a component failed, which one was it? (Mark all that apply.)

- | | | | |
|------------------------------------|--|---------------------------------------|------------------------------------|
| <input type="radio"/> Battery | <input type="radio"/> Graphics/video board | <input type="radio"/> Modem/fax board | <input type="radio"/> Power supply |
| <input type="radio"/> CD-ROM | <input type="radio"/> Hard drive | <input type="radio"/> Monitor/screen | <input type="radio"/> Sound board |
| <input type="radio"/> CPU | <input type="radio"/> Keyboard | <input type="radio"/> Motherboard | <input type="radio"/> Other |
| <input type="radio"/> Floppy drive | <input type="radio"/> Memory | <input type="radio"/> Mouse | |

Please use this section to describe the service and support you received for the problem reported above. If you repaired the computer yourself, please skip this section.

Who fixed your PC?

- ☐ Manufacturer
☐ Dealer/store where purchased
☐ Manufacturer's authorized repair technician
☐ Other

What types of service and support did you receive? (Mark all that apply.)

- ☐ Phone ☐ System swap
☐ On-site ☐ Component swap
☐ In-store help ☐ Factory return

If you received phone service, how long were you on hold?

- ☐ Not at all ☐ 1-2 minutes ☐ 6-10 minutes ☐ More than 20 minutes
☐ Less than 1 minute ☐ 3-5 minutes ☐ 11-20 minutes

How long did it take before you talked to the person who finally helped you?

- ☐ Less than 15 min. ☐ 2-5 hr. ☐ 11-24 hr. ☐ 3-5 days
☐ 15 min.-1 hr. ☐ 6-10 hr. ☐ 1 1/2-2 days ☐ 1 week or more

How long did it take to resolve the problem completely?

- ☐ 1-2 days ☐ More than 1 month
☐ 3-7 days ☐ Never resolved
☐ 1 1/2-4 weeks ☐ Awaiting resolution

Please rate the person(s) who helped you on the following (on a scale of 1 to 5):

- | | Poor | Good | Excellent |
|----------------|-----------------------|-----------------------|-----------------------|
| Courtesy | <input type="radio"/> | <input type="radio"/> | <input type="radio"/> |
| Knowledge | <input type="radio"/> | <input type="radio"/> | <input type="radio"/> |
| Follow-through | <input type="radio"/> | <input type="radio"/> | <input type="radio"/> |

On the whole, how satisfied are you with the service and support you received?

- ☐ 1 ☐ 2 ☐ 3 ☐ 4 ☐ 5
Not at all Satisfied Extremely satisfied

Was the problem resolved to your satisfaction?

- ☐ Yes ☐ No

Based on the service and support you received, would you buy this brand of PC again?

- ☐ Yes ☐ No

PLEASE FAX TO 415/974-7367

NOW
SAVE
58%

Add PC World
To Your
Management
Reading List

ACT NOW!
Take advantage
of these Special
Savings and we'll
BILL YOU
LATER!

☒ **YES! Bill Me Later**

Rush me one year (12 monthly issues) of PC World for only \$19.97. That's almost 58% off the annual cover price of \$47.40 and over 33% off the regular subscription rate of \$29.90—plus I receive FREE: PC World's PowerBase*. *.

NAME _____

COMPANY _____

ADDRESS _____

CITY _____ STATE _____ ZIP _____

Mail this card • Call 800-825-7595 X501 • or Fax 415-882-0936

Please allow 6 to 8 weeks for delivery of your first issue.
Foreign orders add \$46 postage. Canadian orders add \$20 postage plus 7% GST.

PC WORLD

4LFC8

FREE
PowerBase*. * Disk
-50 Tips, Macros
and Utilities

☒ **YES! Bill Me Later**

Rush me one year (12 monthly issues) of PC World for only \$19.97. That's almost 58% off the annual cover price of \$47.40 and over 33% off the regular subscription rate of \$29.90—plus I receive FREE: PC World's PowerBase*. *.

NAME _____

COMPANY _____

ADDRESS _____

CITY _____ STATE _____ ZIP _____

Mail this card • Call 800-825-7595 X501 • or Fax 415-882-0936

Please allow 6 to 8 weeks for delivery of your first issue.
Foreign orders add \$46 postage. Canadian orders add \$20 postage plus 7% GST.

PC WORLD

4LFC8

FREE
PowerBase*. * Disk
-50 Tips, Macros
and Utilities

☒ **YES! Bill Me Later**

Rush me one year (12 monthly issues) of PC World for only \$19.97. That's almost 58% off the annual cover price of \$47.40 and over 33% off the regular subscription rate of \$29.90—plus I receive FREE: PC World's PowerBase*. *.

NAME _____

COMPANY _____

ADDRESS _____

CITY _____ STATE _____ ZIP _____

Mail this card • Call 800-825-7595 X501 • or Fax 415-882-0936

Please allow 6 to 8 weeks for delivery of your first issue.
Foreign orders add \$46 postage. Canadian orders add \$20 postage plus 7% GST.

PC WORLD

4LFC8

FREE
PowerBase*. * Disk
-50 Tips, Macros
and Utilities



NO POSTAGE
NECESSARY
IF MAILED IN
UNITED STATES

BUSINESS REPLY MAIL

FIRST CLASS MAIL PERMIT NO. 1262 BOULDER, CO

POSTAGE WILL BE PAID BY ADDRESSEE

PC World
Subscription Department
P.O. Box 51833
Boulder, Colorado 80321-1833



NO POSTAGE
NECESSARY
IF MAILED IN
UNITED STATES

BUSINESS REPLY MAIL

FIRST CLASS MAIL PERMIT NO. 1262 BOULDER, CO

POSTAGE WILL BE PAID BY ADDRESSEE

PC World
Subscription Department
P.O. Box 51833
Boulder, Colorado 80321-1833

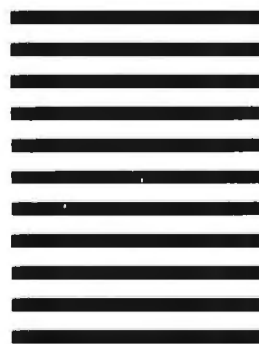

NO POSTAGE
NECESSARY
IF MAILED IN
UNITED STATES

BUSINESS REPLY MAIL

FIRST CLASS MAIL PERMIT NO. 1262 BOULDER, CO

POSTAGE WILL BE PAID BY ADDRESSEE

PC World
Subscription Department
P.O. Box 51833
Boulder, Colorado 80321-1833

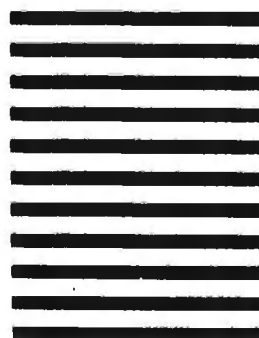

TEST REPORT

Slow Down: Color Printing Ahead

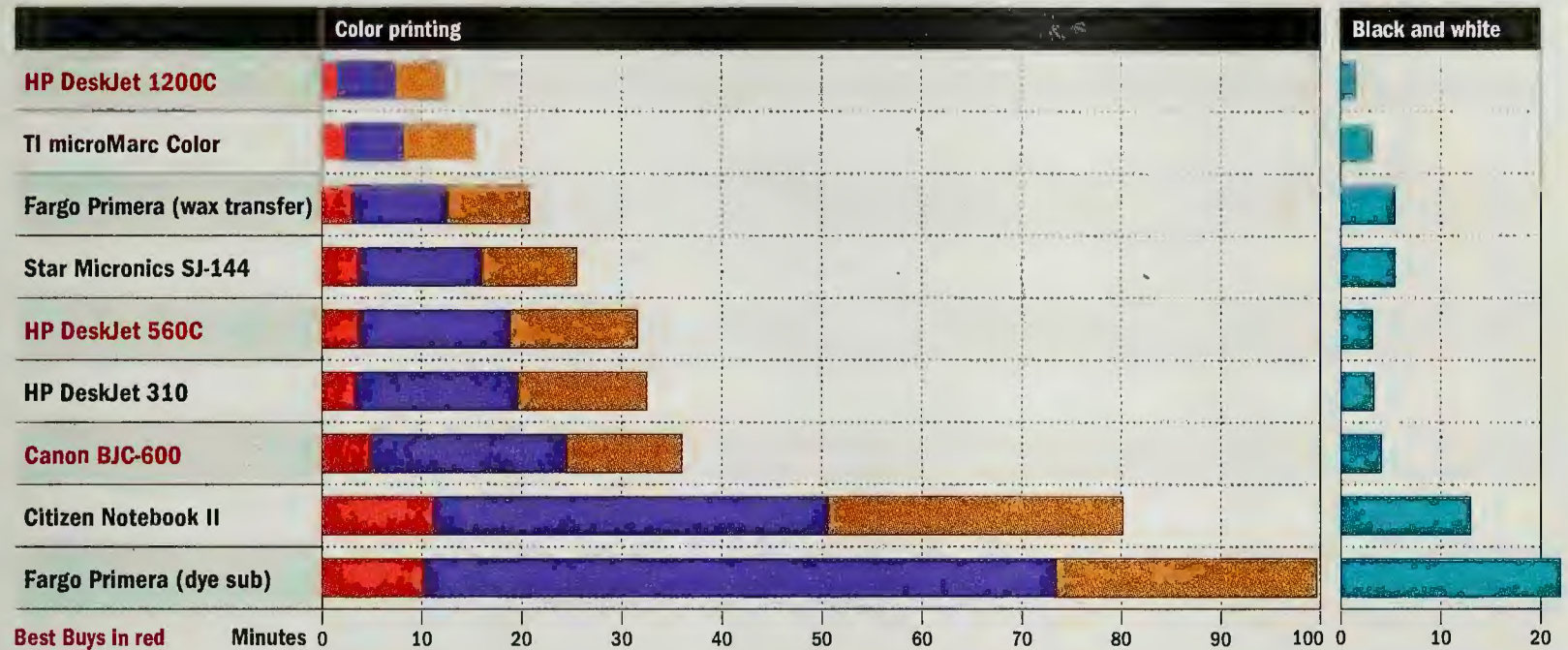

Methodology

We printed documents on plain paper using "normal" print-quality settings (generally the next-best quality option above "draft"). Times are measured from the time we pushed the print button to the time the page ejected from the printer. Each test was run twice—the first right after the printer was turned on, and the second directly after. The scores were then averaged.

Excel 5.0

We used a single-page sales report containing a small table, a 3-D bar chart, and a large paragraph of 12-

point text. A logo with a gradient fill was dropped in via object linking and embedding from CorelDraw 3.0.

Freelance 1.0 for Windows

Using a two-page, landscape-oriented presentation, we tested both paper and transparency output. Both pages contained gradient-filled backgrounds and rules, clip art, bullets, and rotated text.

PageMaker 5.0 for Windows

To test proofing of complex layouts, we used a two-page document containing a color headline, a

subhead, a drop cap, clip art in CGM and WMF formats, and two 24-bit TIFF images (one in color and one in black and white). Text was laid over some color areas and also wrapped around graphics.

Word 6.0 for Windows

We used a five-page technical report to test the quality of black text.

Data based on tests designed and conducted by the PC World Test Center. All rights reserved.

example, our test document contained a gray-scale image next to a color image. The 560C's not-so-smart ColorSmart driver decided to use its color cartridge to print both—producing a gray-scale image with a distracting color cast. The BJC-600's four separate color printheads produced a sharp gray-scale image, and its 360-dpi resolution outclassed the 560C's 300 dpi. Our only complaint about the BJC-600 was that it couldn't print a color drop cap in our PageMaker test—Canon's tech support department couldn't resolve the problem either.

If your documents are headed for final production on a PostScript printer or imagesetter, you'll also need the PostScript language on your proofing printer. Without PostScript you won't be able to print EPS (Encapsulated PostScript) graphics. None of the printers reviewed here include PostScript capability with their Windows drivers except HP's DeskJet 1200C—but that option pushes its price up to around \$2000. (HP's 310 and 1200C models also include drivers for popular DOS applications.) For now, only higher-quality printers offer PostScript.

While we were generally unimpressed with the 203-dpi Fargo Primera thermal-wax printer, it's the only model in this review that can print edge to edge on a letter-size page. If your design features elements that bleed to the edge of the paper, the Primera can produce accurate proofs. Unfortunately, 203-dpi graphics and text look grainy, and the color quality isn't quite up to ink jet standards.

All-Purpose Printing

Home offices use color printers for many of the same tasks as small businesses—but a few special considerations make it harder to pick one perfect printer. For starters, low initial cost is often a fundamental issue, which is why the HP DeskJet 1200C is not a top candidate here. A prime concern is low operating costs, as well



FULL-COLOR quality for less: Star Micronics' SJ-144 (left), Texas Instruments' microMarc Color, and Fargo's Primera Color Printer.



The New Sound Blaster AWE32.™



Introducing the wave of the future: the new Sound Blaster AWE32. It combines advanced wave table synthesis, a powerful digital signal processor, and the hottest audio effects all on the same sound card. That's why it's the next generation PC sound standard.

The Sound Blaster AWE32 puts the world's purest music synthesis technology (from E-mu Systems) inside your

PC. It also includes effects like chorus and reverb for increased depth and richness. And QSound so you can position sounds in 3D.

It even comes with downloadable SoundFont™ technology, so you can add to the library of sampled sound effects and

SOUND BLASTER AWE32 INCLUDES:

SOUND BLASTER AWE32
TRUE 16-BIT CD SOUND
ADVANCED WAVEEFFECTS™
SYNTHESIS
32-VOICE POLYPHONY
SAMPLING SUBSYSTEM

GENERAL MIDI INTERFACE
THREE CD-ROM INTERFACES
MICROPHONE
SOFTWARE INCLUDES:
CAKEWALK APPRENTICE FOR
WINDOWS

HSC INTERACTIVE SE
CREATIVE WAVESTUDIO™ 2.0
Q SOUND CONTROL PANEL
CREATIVE ENSEMBLE™
CREATIVE SOUNDO'LE™
CREATIVE MOSAIC



ADVANCED WAVE TABLE BY SOUND BLASTER. ACCEPT NO IMITATIONS.



instruments. For power users, it offers the latest speech technology. So you can navigate through all the major Windows™

applications using voice commands.

Of course, it's a Sound Blaster. So it makes all your favorite games and software sound more outrageous than you ever imagined. All this sound technology could cost you thou-

sands. But the new Sound Blaster AWE32 is only \$399.* No other sound card comes close. Sound interesting? Visit your local Creative Labs dealer. Or call 1-800-998-5227.

CREATIVE™
CREATIVE LABS, INC.

WAKE UP THE REST OF YOUR BRAIN.™

© of Creative Technology Ltd. All other trademarks are the property of their respective owners. U.S. inquiries: Creative Labs 1-800-998-5227 or 408-428-6600. International inquiries: Creative Technology Ltd., Singapore, TEL 65-773-0233 FAX 65-773-0353.

Circle 53 on reader service card

as other issues such as small size, ease of use, and the ability to print readable text in either color or black-and-white.

In most home offices (and many small companies), a low-end color printer is the *only* printer—so it may be cranking out simple black text most of the time. The HP DeskJet 560C is a natural for this scenario. It's quicker than the Canon BJC-600, and its 600-by-300-dpi black text output and resolution enhancement feature make it a good dual-purpose machine.

The 560C is also boss of the ease-of-use department. Its controls are actually more versatile than those of the 1200C, and while its ColorSmart driver does have a few problems consistently printing perfect black, it provides decent results for the most part, requiring little fiddling with color hues.

It's also the third cheapest to operate, though oddly enough, the cheapest printer to run day after day is the 1200C, but it's also the most expensive to purchase. Canon's BJC-600 runs a close second.

Digital Photos

Increasingly, some home-office businesses (such as real estate brokers showing photos of homes for sale) use color printers to print digital photographs as a replacement for film processing. Here, you have two choices: If you need good image quality and readable text, Canon's BJC-600 is your best home-office bet: Its four separate color ink cartridges reduce color shifts that can occur with trichambered cartridges (like HP's 560C), and its black ink prints crisply on color. Resolution is a high 360-dpi, and page cost is low.

On the other hand, if photo-quality prints are a top priority, the



COLOR TO GO: Hewlett-Packard's 4.3-pound DeskJet 310 and Citizen's 2.8-pound Notebook II give you colorful prints on the road.

photo-realistic version of Fargo's Primera Color Printer is a perfect choice. Sure, you can buy better dye-sub printers, but they can run as high as \$5000. For \$915, the Primera delivers continuous-tone color with the level of detail you'd expect from a photograph. Just be prepared to pay for consumables.

How Low Can You Get?

If a rock-bottom price is your priority, check out HP's \$300 DeskJet 310. An optional \$40 Color Kit (a color-ink cartridge and a holding case) produces great spot color in charts, graphs, and fliers. While this 300-dpi, notebook-size unit is considered a portable printer, many people buy its \$70 sheet feeder and use it exclusively on the desktop. The 310's color quality and speed are almost on a par with the 560C's, as is its ease of use. It is slow, however, and feeding pages by hand is tedious (the paper feeder is optional). But it's quite a value for the price.

Three Also-Rans

Texas Instruments' \$400 microMarc Color (built by Olivetti) is the second-fastest printer in this review, behind HP's 1200C. Its image detail and smooth color gradients are impressive for a 300-dpi model. Unfortunately, the microMarc's color matching doesn't compare with that of the other ink jets we tested, and text was dense and fuzzy. Page costs are also fairly high (even for home use), and the color cartridge ran out of ink after only 35 pages. (HP's 560C printed 60 pages.)

Citizen's \$330 Notebook II and Star Micronics' \$500 SJ-144 thermal-fusion printers provide crisp, black text at 360 dpi. But anything beyond simple spot color jobs are prohibitive, given the printers' pricey ribbons. We got only 8 pages from the SJ-144's \$9.98 ribbon, and Citizen's 2.8-pound printer is mobile but poky.

Colorful Finish

HP's DeskJet 1200C is our favorite low-end color printer across the board. At \$1400 it's the priciest unit here, but speedy output, fine color coverage, great text

The Latest Colors

Several low-end color printers were announced as we went to press:

- **Epson's \$699 Stylus Color** is impressive. The sharp text, detailed images, and consistent colors we got clearly give HP's DeskJet 560C and Canon's BJC-600 something to aspire to. Epson's new piezoelectric printhead doubles the resolution to 720 dpi for more detail. (800/289-3776)
- **The \$449 DECcolorwriter 520ic** uses the same Olivetti ink jet engine and three-color cartridges as TI's microMarc Color. It targets small office, home office, and personal users. As with TI's model, you need to swap in a cartridge to print black text. (800/777-4343)
- **Lexmark's \$359 ExecJet IIc** also uses a three-color cartridge for 300-dpi graphics and 600-by-300-dpi text. Output is fine for spot color or home use.

(800/358-5835)

- **The \$499 Canon BJC-4000** prints 720-by-360 text at a fast 5 pages per minute, and graphics at a high 360-dpi. (800/848-4123)

- **For photo-quality proofs, Fargo's new \$1600 PrimeraPro** prints at 600 by 300 dpi for smoother text. (800/327-4622)



Epson's new Stylus Color prints 720-dpi detail.

Your roommate helped you with your term paper.

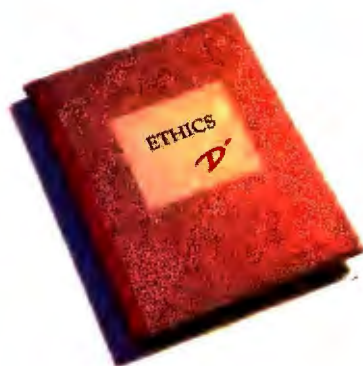

Uncle Seymour got you your first job.



Why not get some real advice on your next presentation?



Introducing Harvard Graphics 3.0.

Want some advice from an expert to make your presentations more effective? 🍗 There's one inside every box of new Harvard Graphics 3.0. With this new version, Harvard Graphics takes its most popular feature—the Advisor—and carries it forward a quantum leap. 🍗 The new Advisor System puts thousands of hours of presentation savvy to work for you, automatically. Suddenly, the guesswork and gruntwork of putting together a presentation are ancient history. You get Design Tips to help you choose the right colors and layouts. Quick Advice to tell you what kind of chart will best dramatize your data. And the Design Checker to review and improve on your whole presentation, just like a spellchecker. 🍗 Want to make it really easy on yourself? Just use one of the enclosed Quick Presentations—a collection of polished presentations you can instantly customize for your own use. 🍗 But all this is just scratching the surface. New Harvard Graphics 3.0 contains all kinds of new features. And it works with all your other Windows applications. Upgrading is a no-brainer. 🍗 So, go ahead, just pick up the phone. 🍗

Upgrade For Only \$99.*

Want more information? Call 1-800-336-8360, x 377.



* Upgrade eligibility requires that you own a licensed copy of Harvard Graphics or competitive presentation software. Other conditions apply; call for details. Harvard Graphics and the Software Publishing Corporation logo are registered trademarks of Software Publishing Corporation. Harvard Graphics is a product of Software Publishing Corporation and has no connection with Harvard University. SPC acknowledges all trademarks and the rights of trademarks referred herein. © 1994 Software Publishing Corporation. All rights reserved.

output, and high graphics quality make it an all-around winner. By delivering top quality on plain paper, the 1200C's per-page operating costs are extremely low. And the networking and PostScript upgrade options are icing on the cake.

For smaller businesses, home offices, and users whose primary print jobs are fliers, brochures, proof copies, and reports, we offer a split recommendation: If you print mainly in color, Canon's \$590 BJC-600 is the one to buy. Its 360-dpi color output, low cost per page, and four separate printheads make it a graphics specialist. If black text is your mainstay, and you only occasionally venture into

color, the \$570 HP DeskJet 560C will yield the most satisfaction, with its higher text quality and resolution-enhancement features.

Not long from now color-capable printers will be the norm. The upcoming release of Windows, dubbed Chicago, promises better color calibration, and a myriad of printer refinements are making the color route more affordable. Depending on your needs, the issue is no longer black and white.

Michael Goodwin is a PC World contributing editor, and Bob Weibel, formerly with Publish, writes from Ashland, Oregon.

FEATURES COMPARISON

Low-Cost Color Printers: A Spectrum of Choices

| | BEST BUY Canon BJC-600 | Citizen Notebook II | Fargo Primera Color Printer (photo-realistic) | Fargo Primera Color Printer (thermal wax) | Hewlett- Packard DeskJet 310 | BEST BUY Hewlett- Packard DeskJet 560C | BEST BUY Hewlett- Packard DeskJet 1200C | Star Micronics SJ-144 | Color microMarc Instruments | Texas Instruments |
|------------------------------|-------------------------------------|------------------------|---|---|------------------------------------|--|---|-----------------------------|-----------------------------------|----------------------|
| Standard features | | | | | | | | | | |
| Estimated street price | \$590 | \$330 | \$915 | \$700 | \$300 ¹ | \$570 | \$1400 | \$500 | \$400 | |
| Resolution (dpi) | 360 | 360 | 203 | 203 | 300 | 300 ² | 300 ² | 360 | 300 ³ | |
| Imaging technology | thermal ink jet | thermal fusion | dye-sub | thermal wax transfer | thermal ink jet | thermal ink jet | thermal ink jet | thermal fusion | thermal ink jet | |
| Font cartridge | ○ | ○ | ○ | ○ | ○ | ○ | ● | ○ | ○ | |
| Built-in fonts (bit-mapped) | 20 | 5 | 1 | 1 | 84 | 84 | 10, 35 ⁴ | 8 | 28 | |
| Soft fonts provided | 20 | 0 | 0 | 0 | 6 ⁴ | 14 | 14 | 15 | 0 | |
| Operation | | | | | | | | | | |
| Lowest power draw (watts) | 4 | 1 | 10 | 10 | 5 | 8 | 50 | 5 | 25 | |
| Maximum power draw (watts) | 28 | 5 | 50 | 50 | 13.5 | 25 | 250 | 66 | 25 | |
| Monthly duty cycle (pages) | 600 | n/a ⁵ | 100 | 200 | 1000 | 1000 | 8000 | 167 | 1400 | |
| Paper handling | | | | | | | | | | |
| Paper input capacity (pages) | 100 | 5 | 50 | 50 | 1 | 100 | 180 | 30 | 120 | |
| Output capacity (pages) | 20 | 1 | 30 | 30 | 1 | 25 | 100 | 1 | 20 | |
| Straight paper path | ○ | ● | ○ | ○ | ● | ○ | ● | ● | ○ | |
| Envelope feeder capacity | 10 | n/a | n/a | n/a | n/a | 20 | n/a | n/a | 1 | |
| Optional paper feeder | ○ | ● | ○ | ○ | ● | ○ | ○ | ○ | ○ | |
| Supply costs | | | | | | | | | | |
| Coated paper (per sheet) | \$0.10 | \$0.02 | \$2.80 | \$0.11 | \$0.11 | \$0.11 | \$0.11 | \$0.02 | \$0.09 | |
| Transparencies (per sheet) | \$1 | \$1 | \$0.74 | \$0.74 | \$1.12 | \$1.12 | \$1.12 | \$1 | \$1.10 | |
| Black ink cartridge | \$7.50 | \$4.50 | \$90 | \$39.95 | \$31.95 | \$31.95 | \$29.95 | \$7.50 | \$22 | |
| Color ink cartridge(s) | \$8 ⁶ | \$6.99 | \$279.95 | \$45 | \$34.95 | \$34.95 | \$35 ⁶ | \$9.98 | \$38 | |
| Service and support | | | | | | | | | | |
| Warranty (years) | 2 | 2 | 1 | 1 | 1 | 3 | 1 | 2 | 1 | |
| Toll-free support | ● | ● | ○ | ○ | ○ | ○ | ○ | ○ | ● | |
| Daily tech support hours | 11 | 8.5 | 11 | 11 | 11 | 11 | 11 | 9 | 12 | |
| On-site service | ○ | ○ | ○ | ○ | ○ | ○ | ○ | ○ ⁷ | ○ ⁷ | |
| BBS/fax support | ●/● | ●/● | ●/● | ●/● | ●/● | ●/● | ●/● | ●/● | ●/● | |
| Contact | | | | | | | | | | |
| 800/ | 848-4123 | 310/ 453-0614 | 800/ 327-4622 | 800/ 327-4622 | 800/ 752-0900 | 800/ 752-0900 | 800/ 752-0900 | 800/ 447-4700 | 800/ 848-3927 | |
| Reader service no. | 800 | 801 | 802 | 802 | 804 | 804 | 804 | 807 | 808 | |

¹ Price includes \$40 color upgrade kit.

² 600 by 300 dpi using black ink.

³ 600 by 300 dpi using internal fonts.

⁴ Intellifonts.

⁵ Prints 8 pages per cartridge.

⁶ Price per cartridge per color.

⁷ Through dealer.

For more information about all products in this table, circle reader service no. 907.

The Canvas.



The Brush.



The Palette.



Diamond's SpeedStar 64 with CorelDRAW[™] 3.0, the easy-to-use starter graphics system.

Diamond's Viper SE with CorelDRAW[™] 3.0 for colorful, smooth-running presentations.

Diamond's Viper Pro Video card with CorelDRAW[™] 4.0. The only true multimedia accelerator card with full screen, full motion video and true-color graphics.

Diamond's ultra-fast Stealth 64 VRAM with CorelDRAW[™] 4.0 (available on specially marked packages) for high-resolution, 24-bit color illustrations.

Diamond's fast Stealth 64 DRAM graphics card with CorelDRAW[™] 3.0 for high performance graphics.

The Bundle. If you're looking to become a multimedia artiste, you're going to need the right tools. Which is why Diamond is proud to offer its fine art collection—a new series of specially-priced multimedia graphics packages. Each one includes a Diamond top-rated, high-performance graphics card and CorelDRAW[™]* the world's best-selling Windows graphics software. There is a bundle for every need. From high-end multimedia graphics users to beginners, now everyone can have the power of CorelDRAW[™]* So call **1-800-4-MULTIMEDIA** for full details or call our 24-hour FAX-Back service at **1-800-380-0030**.

*Includes: CD-ROM Version, Quick Reference Booklet, Installation Guide. User and Clipart Manuals Available at Extra Cost.

All trade names referenced are the service mark, trademark or registered trademark of the respective manufacturers. Diamond reserves the right to change specifications without notice. ©1994 Corel Corporation, © 1994 Diamond Multimedia Systems, Inc., 1130 East Arques Avenue, Sunnyvale, CA 94086, 408-736-2000, Fax: 408-730-5750.

DIAMOND
MULTIMEDIA

COREL DRAW!
The Best in Graphics

Circle 125 on reader service card

SEE TO IT THAT THE PRINTER YOU CHOOSE TODAY IS THE PRINTER YOU'LL USE TOMORROW.

Insist upon a printer with genuine Adobe™ PostScript™ software inside.
It's the industry standard and the only way to guarantee that your printer will work
with virtually every software application and hardware environment, today
and tomorrow. Adobe PostScript software sets the standard for new color and network
printers. In fact, leading printer manufacturers offer over 300 Adobe PostScript
printers. Adobe PostScript is your assurance of the highest-quality output—
every time—whether you're printing from DOS, Windows™, OS/2®, Macintosh®, or
UNIX®. So if you're anyone from a small business owner to a professional publisher, an
Adobe PostScript printer is the best long term value for your company, today and
tomorrow. For a free guide on how to choose a printer,
call 1-800-833-6687, DeptK, Ext. 1606.

SET YOUR SIGHTS ON GENUINE ADOBE POSTSCRIPT DEVICES:
BLACK-AND-WHITE, COLOR, NETWORK AND FAX PRINTERS.

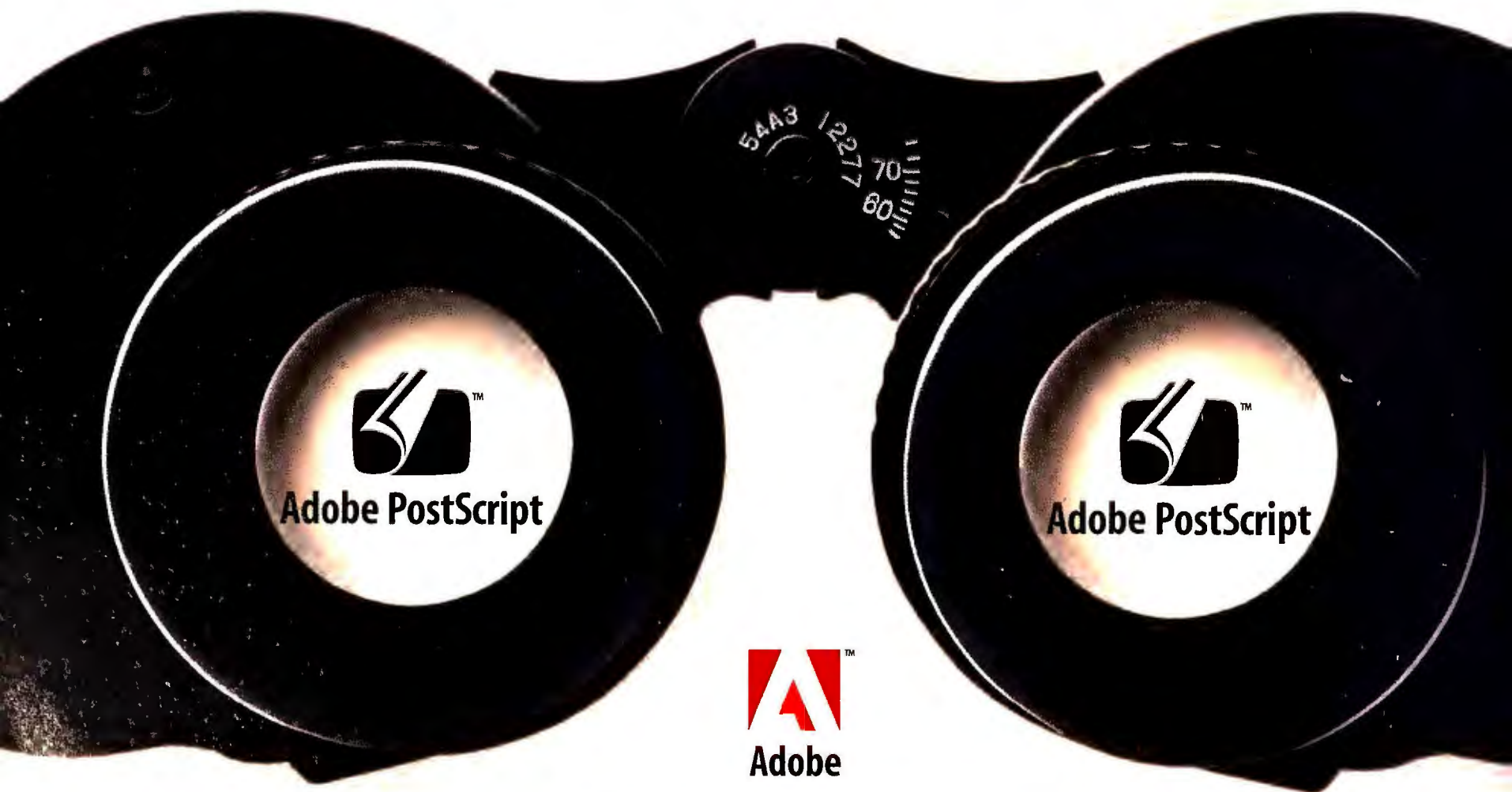

IT'S NOT JUST PRINTING,
IT'S **ADOBE POSTSCRIPT** PRINTING.

Adobe, the Adobe logo, PostScript, the PostScript logo and the tagline, "It's not just printing, it's Adobe PostScript printing" are trademarks of Adobe Systems Incorporated which may be registered in certain jurisdictions. All other marks and trademarks are the property of their respective companies. ©1994 Adobe Systems Incorporated. All rights reserved.

Circle 23 on reader service card

YOUR ONE STOP PC UPGRADE SOURCE

486DX MOTHERBOARDS

486 VESA LOCAL BUS

3 VL Slots/6 16 bit
Up to 128MB 30 or 72 Pin Simms
256K Cache Exp to 512 K
Green Support, AMI Bios/SIS Chips
Uses 486SX/DX2-4 P24T

\$127

486 PCI/VLB

4 PCI/2 VL/8 total slots
Up to 128MB Using 30 Pin Simms
256K Cache Exp to 512 K
AMI Bios/SIS Chipset, Green Supp.
Uses 486SX/DX2 P24T

\$199

486 EISA/VLB

6 EISA/2 VL slots
Up to 128MB Using 72 Pin Simms
256K Cache Exp to 512 K
AMI Bios/SIS Chipset, Green Supp.
Uses 486SX DX/DX2-4 P24T

\$288

486 PCI

3 PCI/5ISA8 16 BIT ISA Slots
Up to 128MB Using 72 Pin Simms
256K Cache Exp to 512 K
AMI Intel Chipset
486SX DX/DX2-4 P24T
with NCR SCSI II

**\$235
\$299**

PENTIUM MOTHERBOARDS

INTEL PCI

3 PCI/5 ISA Slots or
IDE, FDD, Hi Speed IO
Up to 128MB Using 72 Pin Simms
256K Cache Exp to 512 K
AMI Bios/Intel Chipset, Green Supp.
60 or 66 MHz
90MHz

**\$375
\$499**

Opti PCI/VLB

3 VLB Slots/5 ISA Slots
Up to 128MB Using 72 Pin Simms
256K Cache Exp to 512 K
AMI Bios/Opti Chipset, Green Supp.
90 MHz

\$439

Pentium VLB

2 VL/6 ISA
Up to 128MB Using 72 Pin Simms
256k cache to 512k
AMI Bios/Opti Chipset
60/66mhz
90mhz

**\$299
\$368**

PENTIUM PCI/VL/EISA

4 PCI/5EISA/2VL
Up to 196MB Using 72 Pin Simms
256K Cache Exp to 512 K
Intel Mercury Chipset, AMI Bios,
Deep Green
90/100Mhz

\$CALL

HOT DEALS!!!

SIMMS

1x9-70 (3 chip) **\$40**
1x36-70 **\$149**
2x36-70 **\$299**
4x36-70 **\$599**

486DX VLB MOTHERBOARD (3 VL Slots - 256K Cache)

w/DX4-100+Fan **\$799**
w/DX2-66 +Fan **\$389**
w/SX25 **\$185**

CALCOM

14.4 Fax/Modem **\$75**
28.8 Fax/Modem **\$169**
Both include Delrina
Windows software +
online start-up kits

540 MB IDE Hard Drive

\$299

TEAC 4X SPIN CD-ROM

195MS access 600 KBPS

LIMITED QUANTITIES **\$389**

CPU's

INTEL

Pentium 100 **CALL**
Pentium 90 **\$749**
Pentium 66 **\$569**
Pentium 60 **\$499**
486 DX4-100 **CALL**
486 DX4-75 **CALL**
486 DX2-66 **\$268**
486 DX2-50 **\$225**
486 DX-33 **\$150**
486 SX-25/33 **\$75/\$95**

AMD

486 DX2-66 **\$249**
486 DX2-50 **\$199**
486 DX 40 **\$175**
486 DX 33 **\$140**

CYRIX

486 DX-40 **\$169**
486 DX-33 **\$135**
486 DLC 33/40 **\$75/85**
486 DLC 33/40 kit **\$110/120**

MATH-CO's

487DLC/387DX **\$35**
487DLC/387SX **\$35**

VIDEO BOARDS

Cirrus VLB 1mb/2mb **\$79/129**
Trident SVGA 256k/1mb **\$39/69**

ATI

Graphics Pro Turbo ISA/VL/PCI
2mb/4mb **Call**
Graphics Ultra Pro 2mb **\$329**
Graphics Ultra+ 2mb **\$229**

DIAMOND

Viper VLB 2mb **\$299**
Speedster 64 PCI 1mb **\$155**
Stealth 64 PCI 2mb **\$379**

HERCULES

Dynamite 2mb **CALL**
Graphite 2mb **CALL**

ORCHID

Kelvin **Call**

MEMORY

30 PIN SIMMS

1x9-60/70/80 3chip **\$45/40/38**
1x9-60/70/80 9chip **\$55/47/42**
4x9-60/70/80 (4mb) **\$155/145/138**
16x9-60/70 (16mb) **\$1299/1175**

72 PIN SIMMS

1x36-60/70/80(4mb) **\$158/149/145**
2x36-60/70/80(8mb) **\$325/309/299**
4x36-60/70 (16mb) **\$625/599**
8x36-70/80 (32mb) **\$1299/1175**

DRAM

256x1-70/80/100 **\$2.50/2/1**
256x4-70/80 **\$6**
1x1-70/80 **\$6**

VRAM

256x4-70(28 pin) **\$10**
256x16-70 Zip/Soj **\$25**

CACHE

32x8-15/20/25 **\$8**
128x8-15/20/25 **\$25**

HARD DRIVES

WESTERN DIGITAL

Cav1210 210mb 12ms **\$220**
Cav2250 256mb 12ms **\$219**
Cav2340 340mb 12ms **\$239**
Cav4220 425mb 12ms **\$259**
Cav2540 540mb 12ms **\$369**

MAXTOR

7245A&S 245mb IDE/SCSI **\$227**
7345A&S 345mb IDE/SCSI **\$255**
540SL 540mb SCSI **\$429/565**

CONNER

CP30174 170mb IDE **\$179**
CP30254 250mb IDE **\$225**
CP30344 340mb IDE **\$260**
CP30420 420mb IDE **\$269**
CP30540 540mb IDE **\$379**

MICROPOLIS

2210 976mb IDE/SCSI **CALL**
2212 1gb IDE/SCSI **CALL**
2217 1.2gb IDE/SCSI **CALL**

CPU UPGRADES

INTEL OVERDRIVE

486 DX-SX-25/33 **CALL**

CYRIX

486 DRx2 16/32 **\$245**
486 DRx2 20/40 **\$299**
486 DRx2 25/50 **\$349**
486 SRx2 20/40 **\$299**

DLC Kits, Inc. Math-Co & Software

486DLC-40 **\$139**
486DLC-33 **\$120**

CONTROLLERS

VLB IDE-IO **\$26**
ISA IDE-IO **\$13**
VLB-IDE CACHE **\$125**
VLB SCSI **\$125**
HI-SPEED IDE-IO **\$59**
PCI-IDE **\$45**
PCI-IDE CACHE **\$235**
PCI-SCSI **\$135**
Adaptec SCSI **CALL**

**We will buy your old
memory or CPU's.
Cash paid or Credit
toward future
purchase.**

Save hundreds by upgrading your
386, 486 or even 286 with a new
motherboard or CPU. Our
knowledgeable sales staff will be
glad to discuss the money-saving
options available

TERMS AND CONDITIONS:
Return Merchandise Authorization (RMA)
required for all returns, 20% restock on non-
defective returns. Price and availability subject
to change without notice. Source Technologies
not responsible for typographical errors.



- ◆ 30 Day Money Back Guarantee
- ◆ %100 Compatibility Guarantee
- ◆ Thousands of Products Not Listed
- ◆ Free Technical Support
- ◆ No Surcharge on Visa, MC, AMEX & Discover
- ◆ Faxback Technical Specs
- ◆ Govt & Educational Pricing
- ◆ Corporate & Govt PO's
- ◆ 2 Year Warranty on All Products
- ◆ Overnight Delivery to Most Areas, Up to 3 lbs \$10
- ◆ Same Day Shipping
- ◆ Knowledgeable Sales Staff



Customer Service
Tech Support (714) 631-7996

International Sales (714) 631-5087

Fax (714) 631-9087

1908B Pomona Ave.
Costa Mesa, CA. 92627

Memory & Chip Prices Change
Daily - Call For Best Prices

**The only thing better than
our prices... is our quality,
customer service.**

CALL THE UPGRADE SPECIALISTS TODAY!

800-429-7800

Circle 3 on reader service card

Source
TECHNOLOGIES INC.

Moving text from paper to PC just got easier.

The DataPen reads your Windows application text directly into your Windows application.

Introducing the anytime, anywhere DataPen personal scanner.

Now it's easier than ever to precisely import and edit text in real-time from any printed surface without the hassles and limitations of conventional scanners.

Simply hold the DataPen™ in your hand, roll it across the line of text you want to input, and that text appears in your Windows™ Clipboard or Windows application in seconds. No more converting text to another file format, remembering which buttons to push, or entering complicated software commands!

Not only does the DataPen's OCR software support twelve languages and font sizes from 8 to 22 points with 99.8% accuracy, you can also program a macro button on the DataPen to minimize typing. The button can be quickly

set-up to replace the <Enter> key, any cursor, or a series of key strokes to separate text as you input data.

Mobile users will especially appreciate how the DataPen conveniently shares the parallel (printer) port and draws power either from a battery pack using the included AAA-size batteries, or from your PC via a connector that attaches to the keyboard cable.

For those in the office, and those on the go, the DataPen personal scanner is the one choice for portable, painless OCR. For more product information, the name of your nearest dealer, or to order, give us a call today!

Call 1-800-774-6291

*Why type when you can DataPen it?
The DataPen comes with everything
you need for accurate and seamless
text input.*



FREE

PRODUCT INFORMATION

24 HOURS
A DAY



1-800
234-0455

GET INSTANTLY
BY FAX

REQUEST
INFO

Acma

Personal
Computers
ext. 118

MAG InnoVision

Monitors
ext. 301

Okidata

Printers
ext. 238

Rose Electronics

Printer Sharing &
Networking Peripherals
ext. 145

**CALL HOTLINE:
1-800-234-0455**

- ▶ Press 1.
- ▶ Enter the extension number that corresponds to the company you want to receive information from.
- ▶ Enter your fax number.

**RECEIVE INSTANTLY...
BY FAX**



PC WORLD



SOUND

ADVICE

Audio Components for PCs

Assembling
a multimedia
system?
Here's how to
buy the best

speakers

headphones and

microphones

for business,
entertainment,
and education.

By Harry McCracken

IF YOU'RE DISAPPOINTED BY THE SOUND your multimedia PC produces, it's easy to blame your sound card. But don't rush to judgment. Even the best sound card can't live up to its potential if it's equipped with an inferior set of speakers, a second-rate pair of headphones, or a chintzy microphone. Fortunately, the special needs of computer users are being met by an explosion of PC audio components, many of which come from familiar audio names like Altec Lansing, Bose, and Koss.

In the charts that accompany this article, we've rounded up facts and figures on 32 speaker systems from 14 vendors, ranging in price from \$29.99 to \$699. We've also gathered information on a variety of headphones, headsets, and microphones from several popular manufacturers. Together with the buying advice presented here, these facts should help you find audio components that meet your needs and your budget.

Speakers for Computers

Shopping for PC speakers is similar to shopping for home stereo speakers. It's a matter of knowing a bit about the technology, understanding your needs, and then narrowing the field to a few models. Our guidelines will help get you started. But as with buying traditional speakers, the litmus test comes when you listen to them.

Speakers intended for use with PCs have some unique attributes. First, they should be small enough to fit on a desktop. Also, the speakers should include their own amplifier and be magnetically shielded; the shielding ensures that the magnets inside the speakers won't wreak havoc on your floppy disks or cause the PC's display to wobble. And a built-in amplifier enables them to produce sound at louder volumes than the modest amplifiers used in most sound cards.

The speakers that come bundled with multimedia PCs and upgrade kits meet these standards. But in most instances, these inexpensive models can't do justice to the rich sound produced by today's 16-bit sound cards. By investing a minimum of \$100 or so in a better pair of speakers—or starting with them in the first place—you can experience superior sound that will make games more exciting, educational programs more enticing, and business presentations more compelling.

However, investing in high-grade speakers probably won't improve audio across all your programs equally. Business audio applications such as Lotus ScreenCam, for instance, usually use highly compressed digitized speech files that fall into a narrow section of the audio spectrum; even low-end speakers can do an adequate job of playing them back. Also, older games and appli-



ONE SIZE DOESN'T FIT ALL: (Clockwise from top left) Altec Lansing's ACS300.1 speakers, Bose's Acoustimass Multimedia satellite speakers, Advent's AV 570 speakers, Altec's ACS150 subwoofer, Bose's Acoustimass subwoofer, and Reveal's RS380 speakers.

FORM, FUNCTION, AND FUN:

The EarMic from Blue Sky Technologies, shown left, attaches to the side of your PC and lets you annotate PC documents and E-mail with voice and sound.

cations—and even some recent software releases—use 8-bit monophonic audio that won't sound strikingly better through good speakers.

You'll notice a dramatic difference, though, with the ever-increasing array of software that uses 16-bit stereo digitized sounds and MIDI music, as well as when you use your CD-ROM drive to play audio CDs.

With specific applications in mind, use the pricing and other information in our chart to narrow the field to the most likely candidates. Speakers in the \$50-and-under range, such as Labtec's CS-150 and Koss's HD/30, are entry-level models that are generally similar to those found in upgrade kits. From \$50 to \$150, you'll

find a wide range of speakers that offer a step up in sound quality without breaking your budget. Move above \$150 or so, and you'll begin to encounter models aimed at serious audiophiles, including Bose's \$699 Acoustimass Multimedia.

Tech Talk When you're buying PC speakers, technical specifications tell only part of the story. For one thing, vendors use different methods to measure them, so vendor-to-vendor comparisons are often impossible. For another, these specs don't take into account the design techniques and materials used in speaker construction, which can vary widely. Two models with seemingly identical specs may have completely different sound quality or be optimized for different environments.

Don't render your verdict on a speaker system's quality until you've heard it connected to your own PC and sound card, in the location in which you'll use it.

As you peruse our chart, you'll notice that the power output specifications appear anemic compared with those of home stereo systems,

which often sport 60-watt or 100-watt amplifiers. Entry-level and midrange PC models may offer no more than 5 or 6 watts. Fear not—for most desktop applications, you'll be using the speakers at moderate volume levels within close range, so products in this category will do nicely. For applications that demand high volume (say, filling a large meeting room with sound during a presentation), you should opt for models with high power-output ratings, such as Sony's 20-watt SRS-D2KPC or Advent's 35-watt AV 570.

Most computer speakers are full-range models. This means that each speaker uses a single *driver*—the actual sound-producing device within the cabinet—to reproduce the entire range of sound. Separate woofer and tweeter measurements in the chart mean that the model uses dual drivers in each speaker: a large woofer to produce bass and midrange tones, and a smaller tweeter to handle high tones. Many of the more-expensive speakers are two-way models, including almost all of the Altec Lansing products. But don't ignore all full-range models—Bose's RoomMate Computer Monitor speakers are full-range units that produce great sound.

For maximum bass output, consider a speaker system that uses a separate woofer unit, called a *subwoofer*, such as Bose's high-end



Speakers

KEY FEATURES

| Company | Product | List price | Components | Power output per channel (in watts) | AC power |
|--|---------------------------|----------------------|---|-------------------------------------|----------|
| ADVENT ¹ 800/477-3257 | AV 22 | \$99 | two 2.5" speakers | 3 | ● |
| | AV 570 | \$399 | two speakers with 5" woofers and 1" tweeters | 35 | ● |
| | AV 622 | \$349 | two 2.5" satellites, one 6" subwoofer | speakers 8; subwoofer 30 | ● |
| ALTEC LANSING 800/648-6663 | ACS50 | \$100 | two 2.5" x 1.25" speakers and one amplifier unit | 4.5 | ● |
| | ACS100.1 | \$129 | two speakers with 3" woofers and 0.5" tweeters | 6 | ● |
| | ACS300.1 | \$350 | two satellites with 4" woofers and 0.5" tweeters, one subwoofer with two 4" woofers | speakers 9; subwoofer 9 | ● |
| BOSE 800/444-2673 | RoomMate Computer Monitor | \$339 | two 4.5" speakers | n/a | ● |
| | Acoustimass Multimedia | \$699 | two 2.5" satellites, one 5.25" subwoofer | speakers 20; subwoofer 50 | ● |
| CAMBRIDGE SOUNDWORKS 800/367-4434 | SoundWorks by Henry Kloss | \$199 | two 2" satellites, one 4.5" subwoofer | n/a | ● |
| JENSEN 800/677-6863 | JPS 35 | \$99 | two 3.25" speakers | 2 | ● |
| | JPS 45 | \$149 | two speakers with 3.25" woofers and 2" tweeters | 5 | ● |
| KOSS 800/872-5677 | HD/30 | \$29.99 | two 3" speakers | 1.5 | 2 |
| | HD/50 | \$49.99 | two 3.5" speakers | 4.5 | 2 |
| | HD/100 | \$99.99 | two speakers with 4" woofers and 1.5" tweeters | 5 | ● |
| LABTEC ENTERPRISES 206/896-2000 | CS-150 | \$39.95 | two 3" speakers | 3.6 | 2 |
| | CS-600 | \$59.95 | two 3" speakers | 5 | 2 |
| | CS-1000 | \$149.95 | one under-monitor unit with 5" woofer and two 2" tweeters | 5 | ● |
| | CS-1400 | \$179.95 | two speakers with 3" woofers and 2" tweeters | 15 | ● |
| MIDI LAND 909/592-1168 | MLI-691 | \$69 | two 3" speakers | 4 | ● |
| | MLI-155 | \$159 | two speakers with 4" woofers and 1.25" tweeters | 15 | ● |
| PANASONIC 800/742-8086 | EAB401P | \$119 | two 1.6" by 1.1" oval speakers | 2 | ● |
| | EAB710P | \$249 | two 4.7" by 1.6" oval speakers with one 2.6" integrated subwoofer | speakers 3.5; subwoofer 7 | ● |
| REVEAL COMPUTER PRODUCTS 800/326-2222 | RS380 | \$99.99 ³ | two speakers with 4" woofers and 1.25" tweeters | 40 | ● |
| ROLAND 213/685-5141 | MA-7 | \$99 | two 3" x 5" speakers | 7 | ● |
| | MA-12C | \$249 | two 4" speakers | 10 | ● |
| | CS-10 | \$49 | one under-monitor unit with 1.5" woofer and two 2" tweeters | 6 | ● |
| SONY 800/342-5721 | SRS-PC30 | \$79.95 | two 2.6" speakers | 3 | ● |
| | SRS-PC50 | \$129.95 | two 2.6" speakers | 5 | ● |
| | SRS-D2KPC | \$199.95 | two 3.6" satellites, one 4.75" subwoofer | 20 | ● |
| SOUND MINDS TECHNOLOGY 408/374-7070 | Twin Sound | \$59 | one drive-bay unit with two 2" speakers | 10 | 5 |
| YAMAHA 714/522-9937 | YST-M5 | \$99.95 | two 2.5" speakers | 3 | ● |
| | YST-M10 | \$149 | two 3.5" speakers | 10 | ● |

● = Yes, ○ = No n/a = not available from vendor

¹ Formerly sold under the Acoustic Research name. ² Option. ³ Estimated street price. ⁴ 90 days labor, 1 year parts. ⁵ Through computer.

Acoustimass Multimedia. With these systems, midrange and high-frequency sounds are produced by two small satellite speakers, while the larger subwoofer provides deep, rich bass. Subwoofers can be quite large and heavy—the Acoustimass Multimedia unit resembles a small air conditioner—but since you can place them out of the way under a desk, their size won't cramp your style.

Big Sound, Small Package Audio quality is the most important consideration when comparing speakers, but it's not the only one. If space is tight, you'll want to look at space-efficient designs. Models such as Panasonic's EAB401P are small and lightweight enough to be mounted to the sides of a PC's monitor. Labtec's CS-1000, Roland's CS-10, and other units put the speakers and controls in a single case that fits under a PC monitor. Sound Minds Technology's Twin Sound goes even further, cramming a stereo speaker system into a PC's 5¼-inch external drive bay.

Input and output options also vary widely from model to model. Designs with multiple stereo inputs let you plug in another audio source besides your sound card, such as a portable CD or audiotape

Five Tips for Great Sound

1 Start With a 16-Bit Sound Card If your sound card is an 8-bit model, good speakers won't enhance your auditory experience. Step up to a 16-bit card, preferably with wave-table synthesis for realistic MIDI music; street prices begin at about \$100.

2 Fight PC Noise Do your speakers buzz? They may be picking up clock noise or electromagnetic interference. To reduce or eliminate the buzz, reduce the sound card's volume level and keep the speaker cables away from the PC's power cord.

3 Separate Your Speakers PC speakers are designed to sound their best in cramped quarters, but the stereo effect is still strongest if they're 15 to 24 inches apart.

4 Surround Yourself With Sound Sound Retrieval System (SRS) technology adds an uncanny 3-D effect to both monophonic and stereo sound. SRS is incorporated into Vivid 3D, an add-on box from NuReality that plugs in between a PC's sound card and speakers; it's also built into some new sound cards. *Vivid 3D*, \$79.95; NuReality; 800/501-8086. Reader service no. 664

5 Connect With Your Stereo If your PC is in the same room as your stereo system, the stereo's amplifier and speakers can do double duty—an especially worthwhile approach if you've already invested in expensive traditional audio components. In most cases, you connect your sound card to the stereo's inputs with a stereo mini (¼-inch) plug-to-dual-phono-plug cable.

| Battery power | Microphone Jack | Headphone Jack | Inputs for audio sources | SUPPORT | | |
|---------------|-----------------|----------------|--------------------------|----------------------|-------------------|--------------------|
| | | | | Warranty | Toll-free service | Reader service no. |
| ○ | ○ | ● | 1 | 2 years | ● | 620 |
| 2 | ○ | ● | 1 | 2 years | ● | 620 |
| ○ | ○ | ● | 1 | 2 years | ● | 620 |
| ○ | ○ | ● | 2 | 2 years | ● | 624 |
| ○ | ○ | ● | 2 | 2 years | ● | 624 |
| ○ | ○ | ● | 2 | 2 years | ● | 624 |
| ○ | ○ | ○ | 1 | 1 year | ● | 630 |
| ○ | ○ | ○ | 2 | 1 year | ● | 630 |
| ● | ○ | ● | 1 | 7 years | ● | 632 |
| ○ | ○ | ○ | 1 | 5 years | ● | 633 |
| ○ | ○ | ● | 1 | 5 years | ● | 633 |
| ● | ○ | ○ | 1 | lifetime | ● | 636 |
| ● | ● | ● | 1 | lifetime | ● | 636 |
| ○ | ● | ● | 1 | lifetime | ● | 636 |
| ● | ○ | ○ | 1 | 1 year | ○ | 641 |
| ● | ○ | ● | 1 | 1 year | ○ | 641 |
| ○ | ○ | ● | 2 | 1 year | ○ | 641 |
| ○ | ● | ○ | 2 | 1 year | ○ | 641 |
| ○ | ○ | ○ | 1 | 1 year | ○ | 647 |
| ○ | ○ | ○ | 1 | 1 year | ○ | 647 |
| ○ | ○ | ○ | 1 | 1 year | ● | 649 |
| ○ | ● | ● | 1 | 1 year | ● | 649 |
| ○ | ○ | ○ | 1 | 90 days | ● | 651 |
| ○ | ● | ● | 2 | 90 days ⁴ | ○ | 652 |
| ○ | ● | ○ | 2 | 90 days ⁴ | ○ | 652 |
| ○ | ○ | ● | 2 | 90 days ⁴ | ○ | 652 |
| ○ | ○ | ○ | 1 | 1 year | ○ | 657 |
| ○ | ○ | ● | 2 | 1 year | ○ | 657 |
| ○ | ○ | ○ | 2 | 1 year | ○ | 657 |
| ○ | ● | ● | 2 | 1 year | ○ | 660 |
| ○ | ○ | ○ | 2 | 1 year | ○ | 661 |
| ○ | ○ | ○ | 2 | 1 year | ○ | 661 |

For more information about all products in this article, circle reader service number 910.

player. Anyone planning to use headphones or a microphone should look for speakers that offer jacks for these devices; such models will reduce the cable clutter behind your PC.

Headphones for Privacy

If you work in an open cubicle at the office, blasting sound through speakers won't help you win friends or influence colleagues. In other situations—say, if you're listening to audio notes attached to E-mail messages—you may not want others to listen in. In either case, using headphones provides a level of privacy speakers can't offer. Use the guidelines provided here to narrow the field, and then check out a few models to find headphones that fit your needs.

Ergonomic considerations are critical when selecting headphones. To really lose yourself in the fantasy of a game with a heavy-duty sound track, opt for *circumaural* headphones, which surround the entire ear in a cushioned cup and block out external noises. If you need to remain aware of office sounds, such as a ringing telephone, you have two options: *supra-aural* models, which have small, foam-covered cups that rest lightly on your ears; or *monaural* headphones, which provide a cup for each ear but pump sound into only one side.

Regardless of the type of headphone you choose, always look for models with a cord that's at least 7 feet long, so you don't give yourself whiplash if you stand up without removing them.

Talk to Your PC

Not everyone who uses speakers or headphones also needs a microphone, but applications in which you speak to your PC as well as listen to it are becoming increasingly common. They include everything from high-end voice recognition programs like Dragon Systems' DragonDictate to mainstream business programs such as the Sound Recorder applet that comes with Windows 3.1.

Microphone design plays such a crucial role in voice recognition accuracy that most such packages come bundled with a suitable mike. In some cases (for example, Microsoft's Windows Sound System), the software has been tuned to work specifically with the bundled microphone.

If you need to buy a microphone, choose a model that filters out extraneous noise. Generally, unidirectional models, which pick up sound only from the direction they're pointed in, provide superior performance over omnidirectional units, which have a 360-degree listening range. More-expensive units, such as Shure's SM10A-CN, use special noise-canceling electronics to block out unwanted sound.

Microphones typically use one of two technologies to capture sound: *dynamic* and *electret condenser*. Less-expensive microphones tend to be dynamic designs and are fine for uses other than voice recognition. Pricier units intended for voice recognition usually use electret condensers. One exception is Shure's SM10A-CN, a dynamic unit that voice recognition vendor

Dragon Systems highly recommends. When in doubt, consult the vendor of the software you'll be using with the microphone.

As with headphones, microphone ergonomics are as important as technology. Traditional, large hand-held microphones such as Koss's M/11 are fine for some applications (say, PC karaoke), but picking one up repeatedly can literally be a pain. Mikes that sit in a desk stand or mount on your PC's monitor provide hands-free recording. One interesting option is Blue Sky's \$24.99 EarMic. This omnidirectional, electret condenser microphone is shaped like an ear and fastens with Velcro to your PC or monitor.

Buyers' Guide

Purchasing PC audio equipment, such as speakers, microphones, and headphones, is a subjective process. You're better off trying out products before you buy them. For an affordable alternative to the cheap speakers that come with many upgrade kits, check out Altec Lansing's \$100 ACS50. This compact speaker system pumps out crisper sound than you'd expect from a unit in its size and price range. If your budget is a bit more robust, consider Advent's \$399 AV 570 system; it provides great sound at both low and high volumes. And big spenders and audiophiles can't go wrong with Bose's \$699 Acoustimass Multimedia system, which features a subwoofer for chest-pounding bass.

Harry McCracken, a Boston-based writer, covers multimedia issues.



Microphones

| Company | Product | List price | Description | Warranty | Toll-free support | Reader service no. |
|------------------------------------|----------|------------|--|----------|-------------------|--------------------|
| ALTEC LANSING 800/648-6663 | AM10 | \$25 | Unidirectional electret condenser microphone | 2 years | ● | 679 |
| BLUE SKY TECH. 800/914-3277 | EarMic | \$24.99 | Ear-shaped omnidirectional electret condenser microphone | 90 days | ● | 680 |
| KOSS 800/872-5677 | M/11 | \$9.99 | Hand-held unidirectional dynamic microphone | 90 days | ● | 681 |
| | M/21 | \$39.95 | Battery-powered unidirectional electret condenser microphone | 90 days | ● | 681 |
| LABTEC ENTERPRISES 206/896-2000 | AM-22 | \$19.95 | Hand-held unidirectional dynamic microphone with on/off switch | 1 year | ○ | 683 |
| SHURE BROTHERS 708/866-2200 | SM10A-CN | \$156.50 | Unidirectional dynamic microphone with noise canceling | 1 year | ● | 684 |
| SONY 800/342-5721 | F-PC30 | \$29.95 | Unidirectional dynamic hand-held microphone | 1 year | ○ | 685 |

Headphones and Headsets

| | | | | | | |
|--|----------------------|----------|--|----------|---|-----|
| ALTEC LANSING 800/648-6663 | AHS10 | \$50 | Circumaural stereo headset with unidirectional electret condenser microphone | 2 years | ● | 665 |
| INTERACTIVE 800/292-2112 | SoundXchange Model A | \$76 | Telephone handset device with electret condenser microphone | 1 year | ● | 666 |
| KOSS 800/872-5677 | GT/3 | \$14.99 | Circumaural stereo headphones with covered headband | lifetime | ● | 667 |
| | SB/25 | \$44.99 | Monaural headset with circumaural ear cushion and unidirectional microphone | lifetime | ● | 667 |
| LABTEC ENTERPRISES 206/896-2000 | C-15 | \$19.95 | Monaural headset with omnidirectional dynamic microphone | 1 year | ○ | 669 |
| | C-22 | \$29.95 | Supra-aural stereo headset with omnidirectional dynamic microphone | 1 year | ○ | 669 |
| NOISE CANCELLATION TECH. 800/278-3526 | NoiseBuster | \$149 | Supra-aural stereo headphones with noise-reduction electronics | 1 year | ● | 671 |
| RECOTON 800/732-6866 | EG 22 | \$5.95 | Stereo earbuds in winder case | 1 year | ● | 672 |
| | W 500 | \$129.95 | Wireless circumaural headphones with transmitter | 1 year | ● | 672 |
| SONY 800/342-5721 | MDR-007PC | \$9.95 | Supra-aural stereo headphones | 1 year | ○ | 675 |
| | MDR-009VPC | \$19.95 | Supra-aural stereo headphones with volume control | 1 year | ○ | 675 |
| YAMAHA 714/522-9937 | RH5M | \$59.95 | Semiopen circumaural stereo headphones | 1 year | ○ | 677 |
| | MH100 | \$69.95 | Supra-aural stereo headset with unidirectional electret condenser microphone | 1 year | ○ | 677 |

When It Comes To CD-ROM, We're for Multiple Choice.



Chinon's Complete Family Of Quality CD-ROM Drives.

Chinon has just the CD-ROM drive you need—for even the most demanding multimedia applications.

Take the 535 Series, arguably the fastest performing CD-ROM drives for handling desktop video.

The 535 offers an impressive 220 millisecond access time and a double speed data transfer rate of 300K/Sec. But it's the 535's massive 256K data buffer and unique caching method that enables it to outperform the rest of the crowd.

That's because the 535 is optimized for transferring information blocks of 32 sectors—meeting the exact demands of QuickTime and Microsoft Video for Windows.

The results have consistently shown the Chinon 535 to

outperform other 2X, 3X and even 4X drives when handling the 16, 32 or 64 sector blocks of today's most popular multimedia applications.

In addition, the 535 exceeds MPC2 standards and reads your favorite music and multisession Photo CDs.

Our 435 Series drives are the perfect choice for affordable and dependable single speed performance.

And like all Chinon CD-ROM drives, they work with PCs and Macs and are constructed for rock-solid reliability.

So make the right choice and call Chinon today.

CHINON
The Drive to Succeed

Chinon America Inc., 615 Hawaii Avenue, Torrance, CA 90503. Toll-free (800) 441-0222 In California (310) 533-0274

© 1994 Chinon America Inc. All trademarks and registered trademarks are the property of their respective holders.

Circle 87 on reader service card



GO FAST, NOT BROKE

Look what's happening on desktops. PCs are blazing fast.

They're running sophisticated multimedia applications with real-time

video. And with VL bus

and PCI architectures

answering the call for

| NAME | MODEL | CAPACITY | AVERAGE SEEK | TRANSFER RATE | INTERFACE | WARRANTY |
|----------------|----------|----------|-----------------|------------------|-----------|----------|
| MEDALIST 210xe | ST3250A | 214 MB | 14 MS | 13.3 MB/s | FAST ATA | 2 YEARS |
| MEDALIST 340xe | ST3391A | 341 MB | 13 MS | 13.3 MB/s | FAST ATA | 2 YEARS |
| MEDALIST 425xe | ST3491A | 428 MB | 14 MS | 13.3 MB/s | FAST ATA | 2 YEARS |
| MEDALIST 455 | ST3550A | 452 MB | 12 MS | 13.3 MB/s | FAST ATA | 2 YEARS |
| MEDALIST 540 | ST3655A | 528 MB | 12 MS | 13.3 MB/s | FAST ATA | 2 YEARS |
| DECATHLON 545 | ST5660A | 545 MB | 12 MS | 13.3 MB/s | FAST ATA | 2 YEARS |
| MEDALIST 720 | ST3780A | 722 MB | 12 MS | 13.3 MB/s | FAST ATA | 2 YEARS |
| MEDALIST 1080 | ST31200A | 1083 MB | 12 MS | 13.3 MB/s | FAST ATA | 3 YEARS |



more speed, you're going to need a disc drive solution that keeps pace.

Seagate's your answer. We offer an entire line of 3.5" low-profile

FAST SCSI-2 — 10 MB/S



disc drives featuring the Fast ATA interface.

For any system, Fast ATA delivers the accelerated performance

FAST ATA — 13.3 MB/S



you'll need for multimedia and other advanced

applications. And it does so with your budget in mind. These drives use standard AT hardware, so there's no need for the expensive host adapters that SCSI drives require.



The Fast ATA family is available now. So if you'd like to learn even more about these drives and this fast-emerging data technology, call Seagate at 408-438-8111. We'll zap you some literature fast. And free.



Seagate

THE DATA TECHNOLOGY COMPANY

We give the
latest CD-ROMs a spin

DISCoROMa

to find out
what's hot and what's not.



SO MANY CD-ROMS, SO LITTLE TIME. Or so it seems, as new titles hit store shelves every day. How do you know what's hot and what's not? That's why we're here. *PC World* editors take a critical look at the latest crop of educational, entertainment, and reference CD-ROM titles. Among our favorites: Science Adventure II for kids, Microsoft Complete Baseball for the complete fanatic, and SimCity on CD ROM for pure fun.



Normandy: The Great Crusade

Last June the Discovery Channel broadcast a documentary, "Normandy: The Great Crusade," to mark the 50th anniversary of the Allied invasion. This companion CD-ROM lets you explore the same subject interactively. Not surprisingly, given the source, the disk has lots of good footage, and the producers have done a great job of expanding on this TV material for the CD-ROM format. Unfortunately, the accompanying narration is overdramatic and superficial. You can view the disk in the passive AutoPilot mode, which is like watching the TV show, or you can guide yourself through the program as your interests dictate. You can also listen to sound clips from radio broadcasts and study maps (some of which are animated). My only question about this generally excellent disk: How many times will buyers want to watch it? Normandy: The Great Crusade lists for \$49.95. Discovery Enterprises, 301/986-0444. —*Dan Miller*

Reader service no. 688



Science Adventure II

Who says science can't be fun? In Knowledge Adventure's new Science Adventure II, you explore a three-

dimensional lab that's filled with a dizzying range of imaginative exhibits, displays, and games. In the Science Theater, you can watch videos about the history of inventions and inventors. You can take a tour through a science convention, arrest incompetent scientists, and send them off to jail. You can even "ride" a roller coaster while learning about the forces of gravity. The animation and video clips are excellent. There's even a learning guide that helps parents and children get the most from this \$69.95 disk. Knowledge Adventure, 800/542-4240. —*Dean Andrews*

Reader service no. 689



Microsoft Complete Baseball

Microsoft hits a home run with Complete Baseball, a comprehensive history of the game in pictures, sounds, video, and text. Check out St. Louis Browns first baseman Charlie Comiskey's 1882 statistics or Barry Bonds's numbers from 1993. Click to watch a video of Bobby Thomson's 1951 "shot heard 'round the world" or to hear Casey Stengel mangling the English language before Congress in 1958. For up-to-date info, dial in to Microsoft's online bulletin board and download Baseball Daily, which provides news, scores, and statistics from the previous day. Complete Baseball lists for \$59.95; Baseball Daily is \$1.25 a pop. Microsoft, 206/882-8080. —*Steve Fox*

Reader service no. 690



The National Health Care Debate

If you've stared at those bumper stickers that read "Single Payer Health Care" and felt uninformed on the subject, you probably need somebody to explain



Take me out to the ball game. Microsoft Complete Baseball brings the stats, sights, and sounds of America's game to the PC.



Science Adventure II:
A lot more fun than
high school chem class.

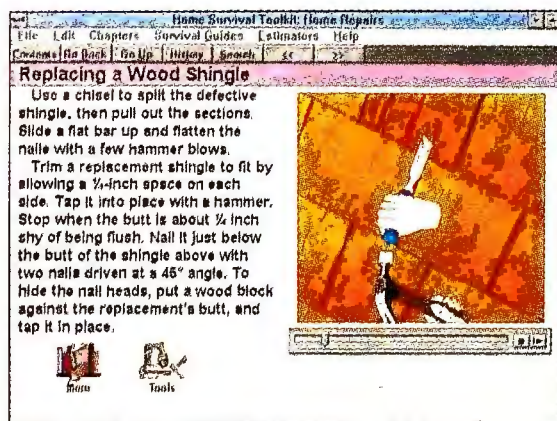

Animations make Home Repair Encyclopedia easy to follow for do-it-yourselfers.

health care reform without hype or bias. Unfortunately, The National Health Care Debate won't quite do that. It has all the information you could ever want on the subject—and it's devoid of an agenda. But get ready to plow through scads of health care legislation to understand the issues. If you don't mind taking the time to read about and understand this stuff, or if you want the real data at your fingertips to check against the rhetoric of lobbyists and politicians, the title is worth its \$79.95 price.

If it provided an overview of health care issues, the disk might be an invaluable guide. I-Mode Publications, 800/370-6717. —Christina Wood

Reader service no. 691



Beyond Planet Earth

Journey to the cosmos with the Discovery Channel's otherworldly CD-ROM, which uses video, photographs, illustrations, and text to explain

the mysteries of our solar system and beyond. Although many of the video clips of celestial bodies are blurry, Beyond Planet Earth is among the best space exploration disks I've seen. Its interface is easy to navigate, and the program contains a wealth of information on everything from the fate of the dinosaurs (blame the comets) to speculation about a staffed mission to Mars. It also includes more than 200 photographs, many taken by unstaffed NASA space probes and the Hubble Space Telescope. Beyond Planet Earth is a good buy at \$49.95. Discovery Enterprises, 301/986-0444. —Jeff Bertolucci

Reader service no. 692

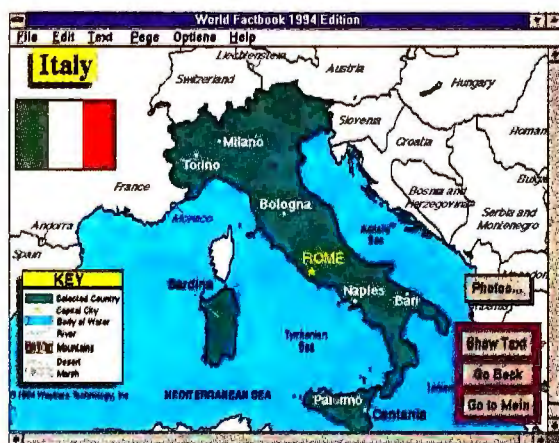

World Factbook puts the world at your fingertips—but some of the info is dated.

Hiz Honor the Mayor—that's you in the latest SimCity. Your decisions will create either an urban utopia or a wasteland.

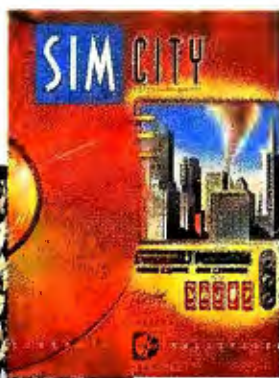

Home Repair Encyclopedia

Rather than buy a thick do-it-yourself manual on home repairs, you might want to shell out \$49.95 for Home Repair Encyclopedia from Books That Work. While this repair guide on a disk lacks the level of

detail you'd find in a traditional repair manual, it offers one major advantage: Simple animations show you how to perform tasks such as fixing squeaky floors and filling

cracks in concrete. (The animations include cool sound effects that simulate, for example, the scraping of a steel trowel against concrete.) However, the traditional repair manual does have an edge when it comes to portability: If you're, say, repairing a broken fence outdoors, you'd probably bring along a repair book for easy reference. But if you wanted to review Home Repair Encyclopedia, you'd have to trudge back inside the house to your multimedia PC. (Or if you're really twisted, you'd bring your PC outside.) Books That Work, 800/242-4546. —J. B.

Reader service no. 693



SimCity on CD ROM

Even in its original floppy-disk-based format from Maxis, SimCity was a dangerously habit-forming software toy. You had to create houses and factories, build power stations and airports, connect them all with roads, string power lines, set municipal policies—and then sit back and watch your city grow. Or wither and die. Interplay's new multimedia CD-ROM version of SimCity is virtually a reinvention of the original. Thanks to full-motion video, you can, for instance, be harassed by actors threatening you with violence if you don't deliver funding for earthquake repairs. And it features a myriad of convincingly realistic disasters to worry about—including a monster attack. If this sounds more like work than fun, well, consider it a playful challenge. I must admit I found it hugely entertaining. The CD-ROM lists for \$59.95. Interplay, 800/969-4263. —Michael Goodwin

Reader service no. 694



World Factbook 1994 Edition

World Factbook 1994 Edition is a geographic encyclopedia with government and economic profiles, maps, pictures, charts—even listings of local terrorist groups. The information is detailed, if a bit dated—some statistics are two or three years old. While the maps are somewhat helpful, I wouldn't use them as a reference (for instance, Italy's map is missing Florence). The pictures are disappointing as well. Most are faded black-and-white photos that bring to mind 1950s geography books. The \$25 CD-ROM includes some

With **COREL SCSI**TM you don't have to wait for "Plug and Play."

Corel SCSI offers you these "Plug and Play" capabilities:

Makes peripheral installation and configuration automatic and user-friendly.*

Corel SCSI will react to any changes in the hardware configuration and will automatically load and unload device drivers. New devices install themselves. All you have to do is restart your system.

Automatically configures the appropriate device drivers for scanners, CD-ROM, optical, and tape drives.

Provides you with a wealth of detailed information about your host adapter, devices, and operating system.

*Device ID numbers and termination must be set manually.



COREL SCSI
APPROVED
PRODUCT

Ask for our
free monthly
Approved
Product List.

No need to purchase new hardware! Corel SCSI is certified to work with more than 300 existing devices and over 80 host adapters, and includes ASPI drivers for over 30 popular host adapters.

SKU# 864025

Call for the location of the Egghead Software store nearest you. To order directly from our Eggpress Ordering Service, please call 1-800-EGGHEAD.

EGGHEAD SOFTWARE

North America's Software Eggsperts.
Hearing and Speech Impaired customers can reach us by calling 1-800-949-3447 TDD.



**U.S.\$ plus applicable taxes.

In addition:

- ◆ Connect up to 7 devices to a single host adapter.
- ◆ Features device drivers for virtually every SCSI device including printers, scanners, CD-ROM drives, CD-writers, optical drives, tape drives, hard drives, and PC notebooks.
- ◆ Also includes other useful utilities such as CD-Audio, WAV File Editor, System Browser, PCD Conversion Utility, Screen Saver, and Wallpaper Flipper utilities.



COREL[®]
ext.23
1-613-728-3733

Circle 67 on reader service card

Six new ways into multimedia



1.

The logical way. The Sound Blaster™

Discovery CD™ 16 kit includes everything you need to explore the expanding universe of multimedia.

And now it's more affordable than ever. You get a Sound Blaster 16-bit sound card, double-speed CD-ROM, stereo speakers, microphone and 15 cool software titles.

SRP, \$349.95



2.

The intelligent way. Sound Blaster

Digital Schoolhouse™ is the antidote to mindless video games. It turns an ordinary PC into an awesome educational system that even makes math and spelling cool. Instead of chasing a brainless blip around the screen, kids travel through time to learn about their favorite dinosaurs. Or visit the rainforest or ancient China. Of course, since it's a Sound Blaster, you travel in style. You get a Sound Blaster 16-bit sound card, double-speed CD-ROM, plus 20 of the hottest educational software titles and more. SRP, \$399.95



3.

The take-no-prisoners way.

The most powerful forces of the gaming universe have come together. And now they're coming to get you. Game Blaster CD™ 16 brings together a Sound Blaster 16-bit card, double-speed CD-ROM, plus games to die for, like Rebel Assault and SIM City 2000. So be careful out there. SRP, \$549.95

ays to blast timedia.



4.

The ultimate way. Educational software, games, cool creative software. The Sound Blaster Edutainment CD™ 16 gives you the whole enchilada. You get a 16-bit Sound Blaster sound card and double-speed CD-ROM. Not to mention over 40 of the planet's most captivating software titles and lots more.
SRP, \$599.95



6.

The bogus way. Sure, there are other ways to get into multimedia. But why take a chance? Sound Blaster sound cards and kits are the multimedia sound standard. All the hottest games and software are made to be played on Sound Blaster. Other systems don't seem as real or as cool. And neither do the people who play them.



5.

The inexpensive way. The Creative OmniCD™ 2x is the leanest, meanest CD-ROM upgrade in the cosmos. The 2x CD-ROM makes all your software more exhilarating. And it makes you more productive. With 6 cool software titles, you can dive into multimedia right out of the box.
SRP, \$249.95



Of course, all these kits give you 100% Sound Blaster compatibility. And all the technical help you need is just a phone call away. So installation is a no-brainer. Want more information on the mind-expanding world of multimedia? Just visit your nearest Creative Labs dealer. Or call 1-800-998-5227 Ext. 102.

CREATIVE
CREATIVE LABS, INC.

WAKE UP THE REST OF YOUR BRAIN™

Sound Blaster Discovery CD, Sound Blaster Edutainment CD, Game Blaster CD, Sound Blaster Digital Schoolhouse and the Sound Blaster
dealers. U.S. inquiries: 1-800-998-5227. International inquiries: Creative Technology LTD., Singapore, TEL 65-773-0233 FAX 65-773-0353.

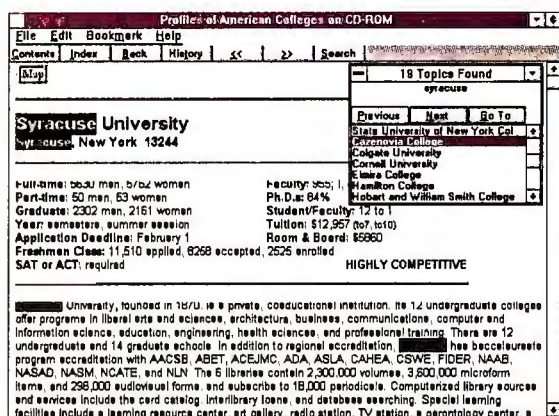

Barron's Profiles of American Colleges has info on your prospective alma mater.

color photographs but no captions. If you're looking for a geography lesson, you'd do better to spend your money on a world atlas. Wayzata Technology, 800/735-7321, 218/326-0597. —*Arden M. Hoffman*

Reader service no. 695



Barron's Profiles of American Colleges on CD ROM

The powerful search capabilities of this \$99 guide to four-year colleges offer an obvious advantage over the book version, but you won't find any fun multimedia fluff like sound and video. The fanciest this CD-ROM gets is providing colorful maps of a college's home state. While video tours of the campus and dorms would be a helpful addition, for accurate, comprehensive information on U.S. colleges (and U.S.-affiliated foreign schools), Barron's can't be beat. Laser Resources, 800/535-2737, 310/324-4444. —*Caroline Jones*

Reader service no. 696

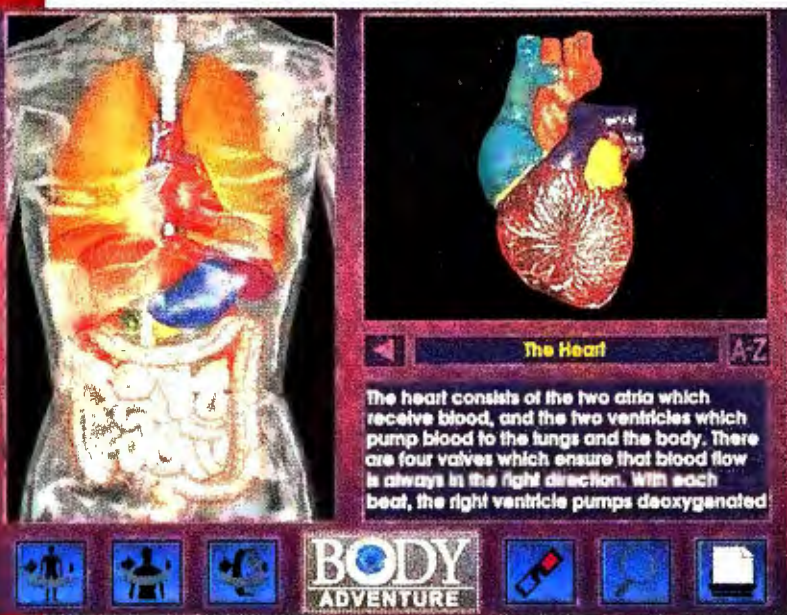

3-D Body Adventure is an anatomy primer for kids and parents. Great graphics.



Heart 20 Years of Rock & Roll

Where were you in 1976? Are you old enough to remember streaking, Top 40 music, and "Keep on Truckin'" T-shirts? If you are, then songs by the rock group Heart, such as "Magic Man," "Dreamboat Annie," and "Crazy on You," are forever embedded in your brain. With Heart's new CD-ROM, you can listen to music clips from more than 100 of the band's songs, hear interviews with Ann and Nancy Wilson (the two sisters who form the heart of Heart), and see assorted video clips. While I have to admit it was fun listening to Heart's old Top 40 hits, the interviews with the Wilsons were mostly boring and insipid (Ann: "I can play a line and make it sound cool"). Although hard-core Heart fans may enjoy this \$49.95 CD-ROM, no one will enjoy the disk's technical problems: It crashed my system every time I ran it. The New CD Music Show, 408/626-1571. —*J. B.*

Reader service no. 697



3-D Body Adventure

Sister Theresa, my high school biology teacher, would have loved 3-D Body Adventure, the latest in Knowledge Adventure's series of science-educational CD-ROMs. This \$69.95 disk brings human anatomy and physiology to life in a way that Sister Theresa's dilapidated anatomical model, Dave, never could. 3-D Body Adventure has three main components: a reference section (including 3-D models of the human body, which you can rotate to view at different angles) and two games. The first is Emergency Room, in which you (or your children) play doctor and learn about a variety of illnesses and injuries; the second game is Body Recall, in which you match a picture of a body part with its name or function. Although 3-D Body Adventure offers information about common ailments, don't mistake it for a family medical guide—it doesn't provide that level of detail. However, it does offer an interesting, easy-to-understand guide for kids and parents studying anatomy for the first time. Knowledge Adventure, 800/542-4240. —*Roberta Furger*

Reader service no. 698



The Bingi Burra Stone, The Thai Sun Adventure

At first I wasn't sure what to make of the two new Wallobee Jack CD-ROMs from WordPerfect. Dubbed "interaction cartoons," they're a cross between Indiana Jones movies and Road Runner cartoons. It's an odd combination, but it works. Both The Bingi Burra Stone and The Thai Sun Adventure feature Wallobee Jack, a kangaroo; his female sidekick, Francesca Felini; and Dagon, a not-so-nice crocodile who gets blown up more times than Wile E. Coyote. Here's how it works: Jack and Francesca travel to exotic places in search of treasures—with Dagon always hot on their trail. Throughout the story are "hot spots" that you must find to outsmart Dagon—and to get to the treasure. While these games are challenging, if you're looking for educational programs for your kids, look elsewhere. But for fun and adventure, they're worth considering. WordPerfect says these \$29.95 games are targeted at the 4-to-10-year-old set, but that's a bit of a stretch for the younger crowd. WordPerfect, 800/451-5151. —*R. F.*

Reader service no. 699



If you're a die-hard Heart fan, this is for you—but the music beats the interviews.

Meet Wallobee Jack in the Bingi Burra Stone and Thai Sun Adventure games.



This Is One Cobra You Can Trust!



Quality Systems & Support For Over 8 Years

With our Toll-Free technical support and immediate response (usually just a few minutes), you can be assured that if you ever need help we will be there.

Two Year Warranty With Five Year Option

With our standard 2 year warranty and optional 5 year warranty you can save plenty of \$\$\$ by not having to pay for expensive repair bills down the road.

Less Than 1% System Failure Rate

We have practically eliminated failures from our RS series so you can get more work done with less hassles.

Green PC Energy Efficient

Being Energy Star compliant can save you hundreds of dollars each year in electric bills depending on your usage.

Brand Name Components

Our Cobra RS series computers feature only name brand components to insure Quality, Reliability and Compatibility.

30 Day Money Back Guarantee

If for any reason you are dissatisfied with our system, we will refund the original system price.

Standard Cobra RS Features:

Intel® CPU With Cooling Fan
56K Burst Cache RAM Exp. To 1 Meg
Meg RAM Exp. To 128 Meg
Hewlett-Packard 1.44 & 1.2 Meg Combo Drive
Conner 420M Hard Drive
ATI 32-Bit VESA LB HD & I/O Card
Hornet 32-Bit (Pentium
V/Phantom 64PCI 2 Meg) Windows®
Accelerated SVGA Video Card
Cobra 14" .28 Monitor
Moneywell Enhanced Keyboard
DOS 6.22 • Surge Suppressor
Windows For Workgroups 3.11
Mouse and Mouse pad
100+ Meg Shareware
Desktop Or Mini Tower Case (Mid Tower
Or Full Tower For Pentium Machines)

COBRA^{RS}™
by **ROBOTECH INC®**

DX2 66
\$1499

DX4 100
\$1849

Pentium 60
\$1999

Pentium 90
\$2399

Price Includes Freight!

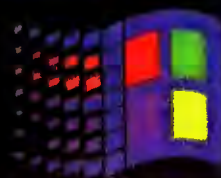

**MICROSOFT
WINDOWS**
READY TO RUN

**Call For
More Details
And
Additional
Pricing**

Toll Free (800) 255-2215 • Fax (801) 565-0680

All Trademarks And Registered Trademarks Are The Property Of Their Respective Companies.
Copyright 1994 • Cobra RT & RS Are Registered Trademarks Of Robotech Inc



Other boards: Everything runs slow.
Movies are small and choppy.

FULL-MOTION VIDEO ACCELERATORS, YET

Introducing 928Movie™. Full screen and full motion video from just one affordable board.

Wonderful things happen when a super, high performance video graphics accelerator chip gets together with our proprietary video playback chip. "Not only is **928Movie** among the fastest 928-based accelerators we've seen", said PC Magazine (6/28/94) "it also scales up .AVI clips as small as 160 x 120 pixels, and as fast as 30 fps, to full screen without losing frames."

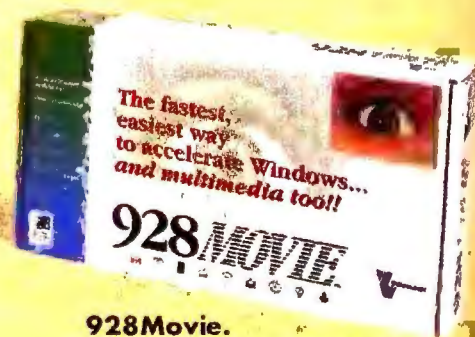

928Movie.
Full motion/full screen video and
Windows accelerator in one
affordable board.



928Movie: Everything runs faster, larger and smoother.

ANOTHER INSTANCE WHERE SIZE IS EVERYTHING.

In short, "928Movie...sets a new standard for playback of video clips." (Multimedia World, 8/94). The board "is easy to set up" (PC Week, 5/31/94), and will support any industry standard VM Channel add-on. See the amazing 928Movie demonstration at Best Buy, CompUSA, Good Guys, Computer City and Lechmere, or call 1-800-494-4901 to find



out more information on how 928Movie will truly complete your multimedia system.



Circle 248 on reader service card



Inserting graphics in Print Shop Deluxe couldn't be easier; you can use one of the more than 1000 pieces of clip art on the CD-ROM or import your own images.



Print Shop Deluxe CD Ensemble 2.0

Judging from the popularity of Broderbund's Print Shop Deluxe, most home PCs are really just elaborate tools for creating birthday cards and welcome-home banners. Whatever the reasons, the program has been a perennial best-seller since it was introduced ten years ago. Print Shop Deluxe CD Ensemble takes this classic application and bundles it with four utilities. Three of the four are clip art and font collections. The fourth utility, Print Shop Deluxe Companion, contains templates for a variety of documents, including certificates, envelopes, and business cards. All told, the CD Ensemble provides you with 73 scalable TrueType fonts, more than 1000 pieces of clip art, and a jillion text effects. Despite this embarrassment of riches, Print Shop Deluxe is as easy to use as ever: The Windows installation procedure is completely hassle free (although it would be nice to be able to preview fonts before they're installed). When you open the program, it prompts you to pick a type of project (banner, sign, greeting card, calendar, or letterhead, for example),

then walks you through the process of laying out the page. For a list price of \$80, Print Shop Deluxe CD Ensemble makes desktop publishing easy and affordable for home and small office users. Broderbund Software, 800/521-6263. —D. M.

Reader service no. 845

larger sense of the man's life. The \$49.99 CD-ROM is attractively designed, but once you get beyond the wrapping there's little there. Still, it's the easiest CD-ROM to install I've ever seen. Interactive Electronic Publishing, 914/426-0400. —Russell Glitman

Reader service no. 846



Millennium Auction

The world's gone belly-up, and now the entire planet has one government and one paperless economy. Objects d'art and memorabilia have accrued such value that the purchase and resale of a single item can make you a millionaire overnight. Welcome to the next century, where the auction house replaces the stock market and real estate as the path to wealth and power. Eidolon's \$69.95 Millennium Auction fashions itself as a twenty-first century version of Monopoly. In this game you don't roll dice and make your move. Rather, you eavesdrop on conversations in the art gallery, research objects for sale by checking videocasts and radio reports, and talk with Zeke, the auction room janitor.

This auction is not without humor. Items for sale include "former" President Clinton's saxophone. The game can be played with four humans or a crew of animated robotic opponents. The two-disk package is filled with a landscape of sights and sounds to keep you enthralled. Eidolon, 714/884-7095. —Michael S. Lasky

Reader service no. 847



Map 'n' Go

Forget AAA. Plan your own car trips to almost anywhere in North America with DeLorme Mapping's Map 'n' Go. Enter a starting point and destination, and the program calculates distance and driving time based on your preferences. Double-clicking the map route produces a pop-up menu of points along the way, such as hotels, restaurants, and landmarks (many with photos and narration), which you can add to the travel plan. The program comes with a 128-page atlas of North America. Map 'n' Go has a street price of \$50. DeLorme Mapping, 800/452-5931, 207/865-1234. —C. J.

Reader service no. 848

For more information about all products in this article, circle reader service no. 904.



Leonardo da Vinci's inventions come to life in Leonardo the Inventor.



Millennium Auction's gallery is filled with art treasures, but the overheard conversations can be even more valuable to you.



Leonardo the Inventor

There's no doubt Leonardo da Vinci is one of history's most accomplished figures. Too bad Leonardo the Inventor doesn't measure up. This CD-ROM focuses on the inventions the genius sketched in his journals. Each invention is illustrated by an animated drawing of the device and a video clip of the technology in use today. The voice-overs and the animations—more than 50, 8 of them in 3-D—provide a good overview of Leonardo's work, but the videos convey little information about how the inventions are used now. Quotes from Leonardo's journal add interest, a time line puts Leonardo's life in the context of his time, and a biography lends a



Map 'n' Go's database of over 25,000 hotels, campgrounds, restaurants, and landmarks lets you plan your trip down to the last detail.

STUDIO MAGIC

FOR IBM® PC
AND COMPATIBLES

BRINGS YOUR VIDEOS TO LIFE.

STUDIO MAGIC – THE PERSONAL VIDEO STUDIO FOR WINDOWS®

STUDIO MAGIC™ is literally a videotape production studio in a box. It lets you connect two video sources as input, then mix computer graphics, sound and animation for final output to your video tape or to a television set.

FOR THE HOME

STUDIO MAGIC™ is a complete "do-everything" computer production studio. In minutes you'll be creating exciting videos from your vacation, wedding and sports videos. Even adding television broadcast footage and computer graphics, as well as CD-ROMs, commercial videos and your own live camcorder.

STUDIO MAGIC™ lets you edit, insert titles, create graphics and special



The Studio Magic main window lets you control video and audio inputs, and computer special effects to produce your final video output to tape or television.

effects as well as add music, sound effects, and voice narrations. A free **STUDIO MAGIC™** instructional video guides you from installation to final cut.

FOR THE PRO

STUDIO MAGIC™

has the power of video production tools costing many times more but is as user friendly as your

personal computer. Whether it's creating powerful sales videos, high-impact multimedia presentations, or slick music videos, **STUDIO MAGIC™** can save you time and money by giving you total creative and production control. The **STUDIO MAGIC™** hardware and software will work with most VCRs and video cameras.

SUGGESTED RETAIL PRICE

\$499.95



To order Studio Magic call or write:

STUDIO MAGIC
CORPORATION

1690 Dell Avenue, Campbell, CA 95008
Phone: (408) 378-3838
Fax: (408) 378-3577

Studio Magic is a trademark of Studio Magic Corp., Windows is a registered trademark of Microsoft Corp. All other trademarks are property of their respective holders.

THE PERSONAL VIDEO STUDIO

Circle 232 on reader service card



Jessye Zane, Architect

PC World Online user

This morning Jessye Zane,

*User-friendly graphic interface
who is very particular*

*Talk to PC World editors
about aesthetics,*

*Meet other PC World readers
took a moment*

*Search back issues of PC World
to admire*

*Thousands of shareware files
our windows.*

Hundreds of hot PC tips

PC World's Electronic Mall

Plus Internet E-mail

FREE COMPUERVE
CALL 1 800 621 1258

ask for the PC World representative and receive free
software, one free month of basic CompuServe and
\$15 credit toward PC World Online. **CALL NOW**

PC WORLD
ONLINE

Take a Shortcut.

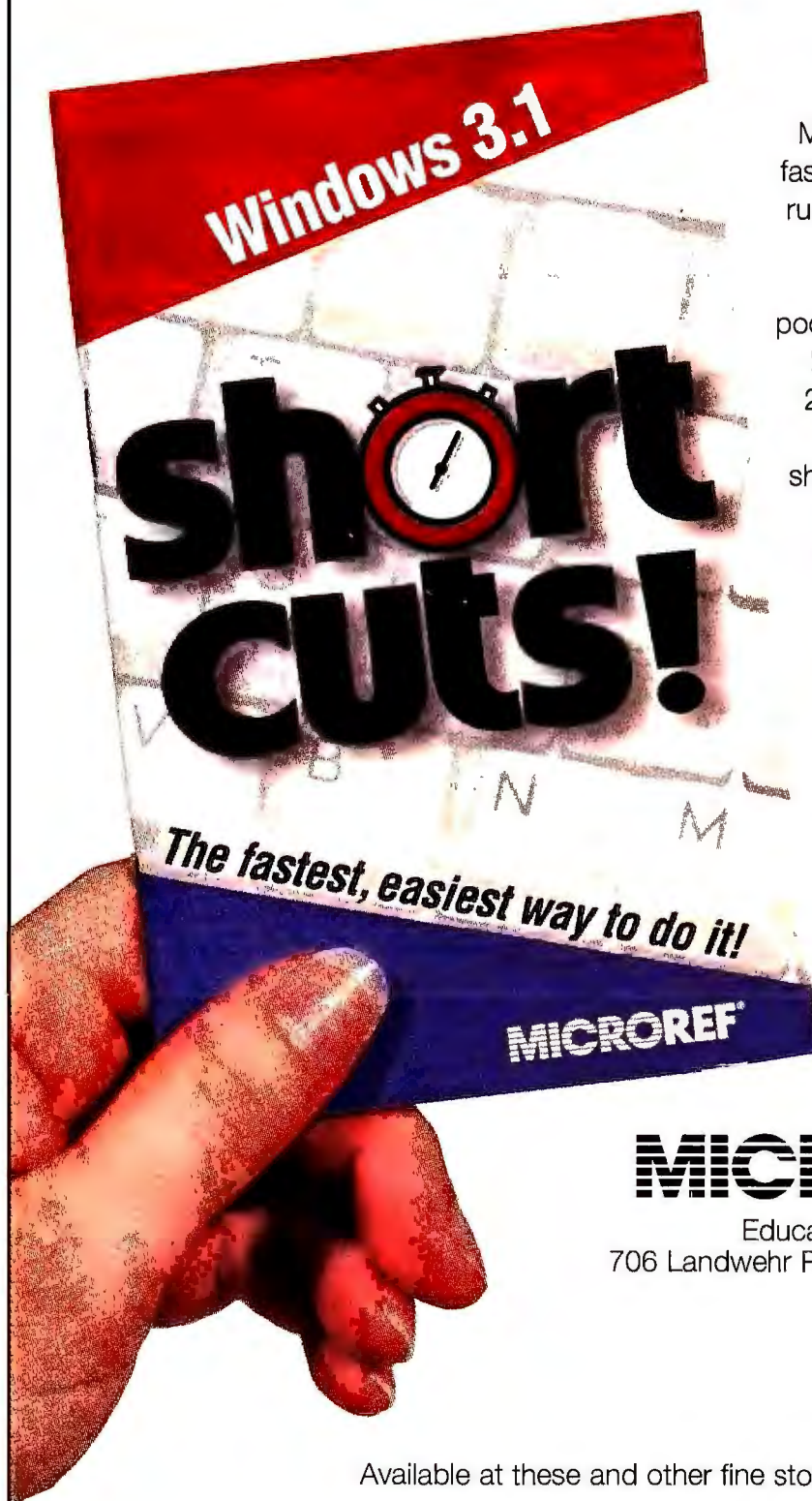

Now, for just \$2.50, new Shortcuts! from Microref gives you the fastest, easiest ways to run a program with the fewest number of keystrokes. Every pocket-sized Shortcuts! booklet features over 200 Control, Alt, Shift and Function Key shortcuts, plus dozens of mouse tricks and icon clicks. There's a Shortcuts! for most popular DOS and Windows programs like WordPerfect, Word, Lotus 1-2-3, Excel, AmiPro, Quicken, and more. For novice and expert alike, nothing saves time like Shortcuts!

MICROREF®

Educational Systems, Inc.
706 Landwehr Road, Northbrook, IL

Available at these and other fine stores:

Crown Books • Office Depot
MicroCenter • Elek-Tek • CompUSA
Walden Software • Arvey Office Products
J&R • 47th Street Photo

Circle 179 on reader service card

FREE*

Personal Inventory Manager™

**NEW
RELEASE**
Version 2.0

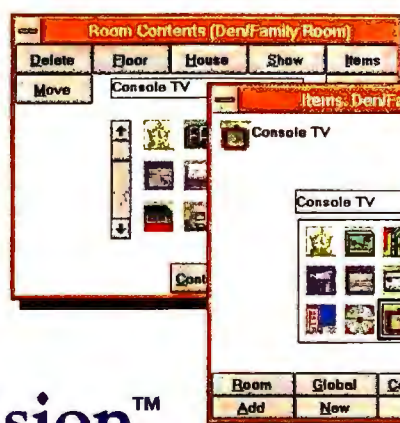
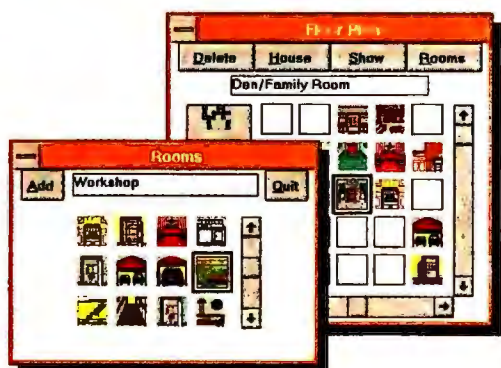

**NOW
Quicken®
has a better
Companion**





































Value Vision™



**Will you know what you had when it's gone?
Could you prove it?**

Value Vision™ 
vs.
Quicken COMPANION™ 

PRODUCT COMPARISON

| | | |
|---|---|---------------------------------|
|  |  | Direct interface to Quicken |
|  |  | Graphical contents presentation |
|  |  | Drag and drop rooms and items |
|  |  | Export data |
|  |  | Claim processing |
|  |  | Query for viewing or printing |
|  |  | Loss recordkeeping |
|  |  | Charity recordkeeping |
|  |  | Value summary query |
|  |  | Heir assignment |
|  |  | CPI valuation option |
|  |  | Depreciation calculation |
|  |  | Report font selection |
|  |  | Print inventory form |
|  |  | Print inventory worksheet |
|  |  | Print insurance schedule |
|  |  | Print heir/item list |
|  |  | Print claim form |

Features at a Glance

- ❑ It's Quick, Easy, and Fun
- ❑ 600+ room and item icons
- ❑ A complete record of your home or office contents
- ❑ Expert insurance advice
- ❑ Contents selection, sorting and reporting
- ❑ Prints claim forms
- ❑ Settlement tracking

| Version | MSRP | Special | S/H |
|---|-------------------|-------------|------|
| INTRO** (Single Owner, Single Dwelling) | 29.95 | FREE | 9.95 |
| STANDARD (SO, Multiple Dwelling) | 59.95 | 19.95 | 3.95 |
| PLUS (SO, MD, Quicken interface) | 99.95 | 29.95 | 3.95 |
| PRO (Mult Owner, MD, Quicken interface) | 199.95 | 129.95 | 5.95 |
| Value Vision upgrade | | CALL | |
| Quicken competitive upgrade | | CALL | |

What's New in Version 2.0

- Export to Quicken 3.0 for Windows
- CPI valuation option
- Depreciation for
Net Asset value and
Adjusted settlement value
- Multiple dwellings
- Multiple owners
- Supplemental reference
- Item ownership
- Category maintenance
- Enhanced graphics
- Performance improvements
- Reduced run-time memory
- More icons

ORDER TODAY!

Call: **800-856-8566**
713-465-6363 (Houston)
713-465-9749 (fax)

Mail: **Fusion Software**
9039 Katy Frwy, Ste 501
Houston, TX 77024
TX residents add 8.25% sales tax

****FULL credit for upgrade to any version within 60 days of purchase date.**

***Intro version only, there is a \$9.95 nonrefundable shipping and handling charge.** Have your Mastercard or Visa ready. Prices are for the U.S. only, Canada add \$3, other countries add \$20. IBM PC or compatible running Windows 3.1, VGA or better, mouse or compatible device, and minimum 4MB ram required. Prices are subject to change without notice. © Fusion Software, Inc., Houston, TX 77024. Value Vision and Personal Inventory Manager are trademarks of Fusion Software. Windows is a trademark of Microsoft® Corporation. Quicken and COMPANION are trademarks of Intuit.



fusion
Software

P10

HELP LINE Q & A

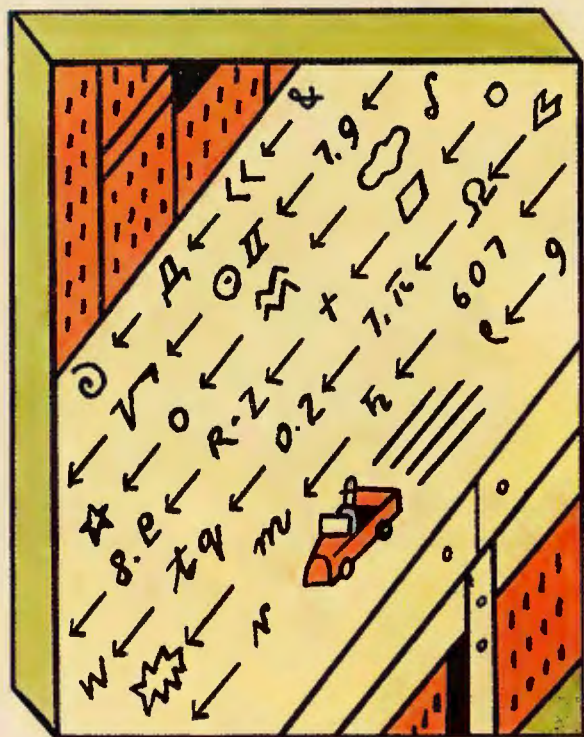

Tip of the Month

UNTANGLING STRING: You'll help keep your modem running smoothly if you adjust its initialization string, found in your communications program's setup screen. At start-up, the program uses this long sequence of commands to set up your modem.

First, peruse the string. If you find the command **&W**, remove it. A communications program with this command in its initialization string needlessly writes to your modem's nonvolatile RAM (NVRAM) every time it loads. Remove the command, and you'll avoid a little wear and tear on your modem, save a tiny blt of time when your program loads, and possibly prevent a conflict with another communications program that uses different settings.

Second, should your modem ever just blink at you when you don't have the time to look at the documentation or perform any troubleshooting, try adding the command **&F** after the initialization string's **AT** command and before any other commands. Also, if there's a **Z** in the string, erase it. Save these settings, exit the program, and reload it. These steps will return the modem to its factory settings.

Judy Heim, Contributing Editor

To Suss a CPU

Q I just purchased a new Pentium-based computer. When I run MSD.EXE, the system diagnostics program included with MS-DOS, it lists my system's processor as a 486DX. I called the manufacturer's technical support line, and after some confusion I was told that MSD can't detect Pentium processors. How do I know this is true, and how can I verify that the processor in my system is a Pentium?

*Carmen J. Romano,
Little Falls, New Jersey*

A Since most current CPUs are buried under heat sinks or fans, you can't just open the case and read the model number off the chip itself. Microsoft has remedied the problem in the latest version of MSD, 2.11, included with copies of DOS 6.22. You can also download MSD 2.11 from CompuServe (GO MICROSOFT) or from the Microsoft Download Service (206/936-6735), where you'll find it in the self-extracting archive file GA0363.EXE. There is one other way to sleuth your system's CPU, however: The ROM-based BIOS setup program built into your system board

will likely identify the processor and provide a long list of other system configuration data.

Out With the Old DOS

Q When I bought my computer several years ago, it came with MS-DOS 5.0 installed. Subsequently, I upgraded to version 6.0 and, recently, to 6.2. Now I have two mysterious directories cluttering my hard disk: OLD_DOS.1 and OLD_DOS.2. Since the disk is almost full, I want to remove any unnecessary files, and these two directories together take up more than 4MB. If I delete the directories and their contents, will I encounter problems with DOS or the files in the \DOS directory?

Omar Upegui R., address unknown

A Back when you upgraded to DOS 6.0 and 6.2, the Setup program prompted you to create, label, and store an uninstall floppy. As long as you didn't subsequently run the DoubleSpace disk compression utility on your hard disk, delete DOS's hidden system files, or perform one of several other unforgivable acts of hard disk housekeeping, booting up with that uninstall disk

allows you to revert to the previously installed version of DOS. But since you don't have any complaints with your current DOS, there's no point in keeping the old files around. DOS comes with a handy utility for sweeping them away. Just enter the command **DELOLDOS** at the DOS prompt—the program will whisk away both directories, and even delete itself for good measure.

To PCI or Not to PCI

Q I noted your reply to Randy D. Meek in the April *Help Line* on the subject of PCI versus VL bus. In Malaysia, PCI is offered only with Pentium systems. My dealer is offering a 66-MHz 486DX2 PC with three VL bus slots. Is that better than having the same number of PCI slots, or does it make no difference? More important, would the graphics system on this PC be future-proofed to some extent?

*Hishamudin Ubaidulla,
Kuala Lumpur, Malaysia*

A There's no such thing as a future-proofed system, graphics or otherwise. In fact, I've found the opposite to be true. No matter how carefully I shop,

I still end up needing some new piece of equipment whose features didn't even exist a year or two before. My office is littered with obsolete video boards and disk controllers.

Having said that, I'd venture that a 66-MHz 486 with VL bus graphics and a VL bus disk controller probably provides the most bang for your buck right now. Currently, PCI and VL bus are pretty much equivalent in throughput speed, but VL bus peripherals are still less expensive and more plentiful than PCI boards.

On the other hand, in a year or two, you may wish you owned a Pentium system, and by then they'll be less expensive. But if you currently record or play back digitized video using software compression, a Pentium may be worth the extra money today.

Deceptive DoubleSpace Driver

Q In June's *Help Line*, Larry Crosson asked if there was a way to skip the `DEVICE=DBLSPACE.SYS` line in his `CONFIG.SYS` file. You offered three complex solutions, but here is a much simpler one: If you just change the line to read `DEVICE?= C:\DOS\DBLSPACE.SYS`, DOS will prompt you to enter Y or N during its processing of `CONFIG.SYS`, determining whether or not the line is executed.

*Visnu Pitiyanuvath,
Overland Park, Kansas*

A You're right that adding the question mark to `CONFIG.SYS` commands lets you choose whether to execute a given entry. However, despite its name, `DBLSPACE.SYS` is not the DoubleSpace driver. The driver is actually a hidden file named `DBLSPACE.BIN`, which loads before DOS even gets to `CONFIG.SYS` (as long as `DBLSPACE.BIN` and a valid `DBLSPACE.INI` configuration file are in your boot drive's root directory). The `DBLSPACE.SYS` `DEVICE` command just moves `DBLSPACE.BIN` around in memory during the boot process to ensure compatibility with certain programs.

Loading DOS High With No HMA?

Q In the April *Help Line*, you responded to a question from Judith A. Nedrow, who had difficulty loading DOS high. She reported an error message about the HMA (High Memory Area) not being available when she booted her computer. You suggested she alter the `HIMEM.SYS` command line. I believe that your answer, while accurate, missed the real cause of the problem. Nedrow stated that her 386SX laptop had only 1MB of RAM installed. Since the HMA occupies the first 64K of RAM above the first megabyte, how can `HIMEM.SYS` make the HMA available when it doesn't exist?

Jeffrey Schneider, Middleton, Wisconsin

A The answer is that it does exist. Ms. Nedrow's Chaplet laptop comes with 1MB of RAM, which is made up of 640K of conventional memory and 384K of extended memory. DOS reserves addresses in the upper memory area (640K to 1024K) for use by system, video, and adapter BIOS ROMs, as well as video board memory.

Chaplet's 386SX laptops come with a CMOS utility that enables you to configure the last 384K of RAM as extended memory (with addresses starting at 1024K and, therefore, including the HMA), expanded memory (which is mapped into a 64K *page frame*, or window, in the upper memory area), or shadow RAM (which uses the addresses in the upper memory area). For those Chaplets and some other systems, it's an all-or-nothing deal—you can't use part of the 384K as shadow RAM and the rest as extended memory, for example. (Many other computers are more flexible, letting you allocate to shadowing only the RAM needed instead of all 384K.)

If you allocate all memory above 640K in a 1MB system as shadow RAM, your system's performance will improve noticeably, because system and video BIOS routines will be running from fast RAM instead of slow ROM. However, this BIOS ROM shadowing

USER GROUP OF THE MONTH

San Francisco PC Users Group

The San Francisco PC Users Group meets at 7:30 p.m. on the third Tuesday of each month at St. Mary's Cathedral, 1111 Gough St. Meetings include software and hardware demonstrations and a question-and-answer session. There are special interest groups (SIGs) for users of Word for Windows, Windows applications, and OS/2, as well as for new users, seniors, and PC professionals. The group's 28-page monthly newsletter, *Blue Notes*, features software, hardware, and book reviews; a calendar of events; and a list of volunteers available to answer technical questions. Members get access to the Internet; the SIGs; and over 650MB of shareware on the organization's four-line BBS (415/621-2609).

For more information, contact Margery Blum, president, at 3145 Geary Blvd., San Francisco, CA 94118. For a recorded message of upcoming events, call 415/346-2644. Yearly membership costs \$40 for individuals, \$50 for families, and \$75 for businesses and includes the newsletter.

Reader service no. 820

DO AWAY WITH ABORT, RETRY, FAIL: If you try to access a floppy drive that has no disk in it, you get the error message 'Abort, Retry, Fail?'. If you usually select Fail and would prefer that DOS didn't ask, add the undocumented `/F` switch to the `SHELL` command in your `CONFIG.SYS` file. (If your `CONFIG.SYS` doesn't contain a `SHELL` command, simply add the line `SHELL=C:\DOS\COMMAND.COM /F`.)

**Rick Moen
San Francisco PC Users Group**



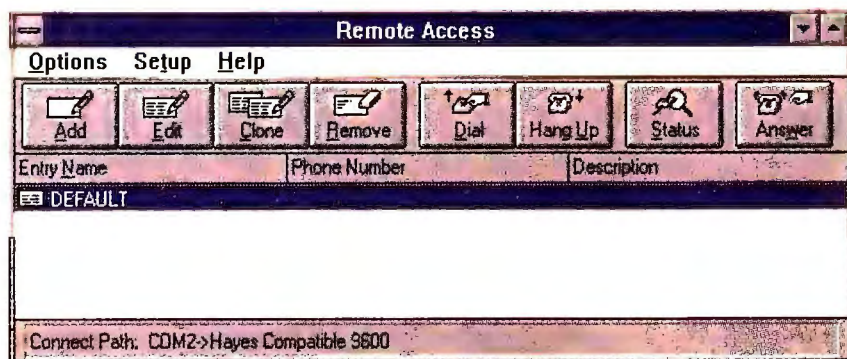

FIGURE 1: ADD SERVER CAPABILITY to Windows for Workgroups 3.11's Remote Access Services utility, and eliminate the need for Windows NT.

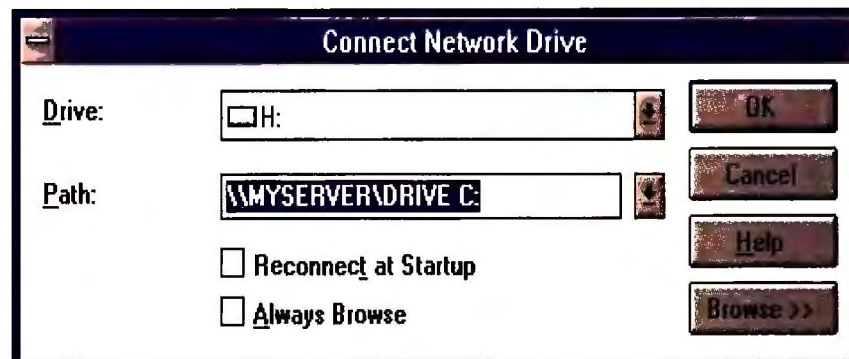

FIGURE 2: CONNECT TO RESOURCES on the RAS host system by entering the name directly; browsing over an RAS connection can take hours.

uses only a portion of the 384K above 640K; on many systems the rest will be left unused and won't be available for loading DOS or drivers high. If your system is the all-or-nothing type, you can get the most bang out of your megabyte by configuring the 384K as extended memory. You'll then be able to load DOS in the HMA, map bits of extended memory into unused addresses in the upper memory area (and load drivers into upper memory instead of conventional memory), and still shadow BIOS ROMs using DOS's EMM386.EXE or a third-party memory manager.

Remote Access for the Rest of Us

Q I'd like to set up the Windows for Workgroups Remote Access Services [RAS] server so I can dial into the net at work, but I'm finding the documentation less than adequate.

Can I set up a Windows for Workgroups PC as an RAS server, or must the host be running Windows NT? If Windows for Workgroups can be the host, is it possible to use the fax-modem on the host as a remote fax printer?

Noah Jacobs, San Francisco

A You're right—the Windows for Workgroups manual makes no mention of the RAS client software included with version 3.11. If you bought the Windows for Workgroups 3.11 Resource Kit, it offers some bad news: To dial into a Windows network using the RAS client, the host system must be running either Windows NT or Windows NT Advanced Server. NT's security minded design is incompatible with existing DOS and Windows fax programs.

Fortunately, Microsoft has released a

nifty point-to-point RAS server for Windows for Workgroups. To add server capabilities to your work group, download the self-extracting archive file WFWPTP.EXE from the company's product BBS (206/936-6735), copy it to a temporary directory, execute it, and follow the README file's installation instructions carefully. Once installation is complete, your RAS software (shown in **FIGURE 1**) will have an added feature—an Answer button—and an expanded configuration dialog box that lets you turn server mode off and on, choose which COM port to answer, and set up a log-in password.

Unlike the RAS servers included with Windows NT and Windows NT Advanced Server, the Windows for Workgroups RAS host doesn't let remote callers see the network—access is limited to shared resources physically located on the RAS server itself. Thus, remote users who use RAS to dial into Bob's PC won't be able to use printers, fax devices, or files on Sheila's PC in the next cubicle—even though the person at Bob's PC can. A few other limitations are worth noting: RAS is a neat idea, but at 2400 bps it makes sense only for sending and receiving E-mail; forget about launching all but the most trivial applications from the server. RAS does support null-modem connections, so you can use it instead of MS-DOS's clunky INTERLNK and INTERSVR utilities for connecting your portable directly to your desktop system. Unlike the DOS utilities, however, RAS doesn't work over parallel links; Microsoft says this feature will be in the next version of Windows.

One last warning: After you've dialed into your RAS server, you'll still need to

connect to shared resources using Windows' File Manager and Print Manager, which both provide intuitive tools for browsing networked resources. But browsing via RAS can take forever—Microsoft tech support says browsing resources with RAS might get you what you want after several hours, but there's no guarantee. Instead of browsing for the name of the resource you need to connect to, find out its network path first (in the form \\server name\resource name), then type the path name into the Path field in the Connect Network Drive (or Connect Network Printer) dialog box as shown in **FIGURE 2**.

Mea Culpa

Contrary to our reply in June's *Help Line* ("Technology and the Disabled"), Access Group does not provide funding for the purchase of equipment or software for the disabled, nor do the United Cerebral Palsy Association affiliates at this time have a grant from IBM to help those with disabilities acquire assistive equipment. The UCPA does have an equipment recycling program that solicits donations of used computer equipment and distributes it to families, UCPA affiliates, and other individuals in need. Access Group, a project of the UCPA, works with the disabled children of Vietnam veterans.

- **Access Group** 800/821-8580, 404/888-0505, 404/888-9098 (fax)
- **United Cerebral Palsy Association** 800/872-5827, 202/842-1266 (fax)

By Scott Spanbauer

Scott Spanbauer is a contributing editor for PC World. Help Line welcomes your questions (see page 12 for contact information).



HOW TO IMPROVE NEXT QUARTER'S PROJECTIONS.

You want the ideal color printer. The one that will output powerful and persuasive slide-quality transparencies and prints.

Yet you don't want to blow your budget in the process. You want the KODAK COLOREASE PS Printer. Because this PC Editor's Choice award-winner comes fully loaded with everything you need to turn mission-critical presentations into missions accomplished.

We're talking complete compatibility with your MACINTOSH Computer or WINDOWS Software. True ADOBE POSTSCRIPT® Level 2 Language built in. A plug-in module for ADOBE PHOTOSHOP Software. Optional Ethernet capabilities. And a one-year, on-site manufacturer's warranty.



Not to mention 16.7 million colors, 256 levels of gray, 300 ppi resolution, 35 resident fonts, simultaneous printing and processing. And ULTRACOLOR Software from Kodak, which gives you great color the first time. And every time. All from your desk top. At a price you can afford.

So call 800 344-0006 (800 465-6325 in Canada) today for a free output sample and dealer information. Never before has a color printer been able to do so much, so fast. For so little.

Photo: © Rob Stanton/Jamey Stillings, 1994. © Eastman Kodak Company, 1994. Kodak and ColorEase are trademarks of Eastman Kodak Company. Macintosh is a trademark of Apple Computer, Inc. Windows is a trademark of Microsoft Corp. Adobe, Adobe Photoshop, PostScript, and the PostScript symbol are trademarks of Adobe Systems, Inc.

Circle 72 on reader service card

SPREADSHEETS Q & A

Colorful Cell Values in Excel 5.0

Q I use Excel 5.0 to track my various projects, and I've created a Status column with entries to reflect whether a particular project is open or closed. I would like to have the color of the Status text automatically set to red when

the project is labeled Open, and then when it's labeled Closed I want the cell to appear shaded gray with blue text. I've played around to some extent with cell formatting, but I have a feeling this will require a macro. Am I right?

Marion Ruff, Enon, Ohio

```
'Macro to format cell color and shading
' based on their text contents. R. Scoville
' PC World, 1994.
'
'1) These are the variables used in the macro:
Dim Lastcell, OpenClosed As String
'2) Establish the macro's name:
Sub CellColorChange()
'3) Store the cell pointer position so we can
' return later:
Lastcell = ActiveCell.Address
'4) Select all filled cells near cell pointer in
' the current column (note spaces and underscores):
Selection.Offset(ActiveCell.CurrentRegion.Row - _
ActiveCell.Row, 0).Resize(RowSize:=ActiveCell._
CurrentRegion.Rows.Count).Select
'5) Do this for every cell in the selection:
For Each Mycell In Selection.Cells
'6) Convert the cell contents to uppercase,
' and store it:
OpenClosed = UCase(Mycell.Value)
'7) Perform actions based on the value of
' the current cell:
Select Case OpenClosed
Case "CLOSED" '8) If the project status
' is "Closed,"
'9) Change the cell's shading to gray:
Mycell.Interior.ColorIndex = 40
'10) And the text to blue:
Mycell.Font.ColorIndex = 5
Case "OPEN" '11) If the status is "Open,"
'12) Set the shading to clear:
Mycell.Interior.ColorIndex = xlAutomatic
'13) And the text to red:
Mycell.Font.ColorIndex = 3
End Select
'14) Return to the cell where we started:
Range(Lastcell).Select
Next Mycell
End Sub
```

FIGURE 1: CHANGE THE FORMATTING OF CELLS depending on their text contents with this Excel 5.0 macro.

A Trust those feelings. While you can use the *Format • Cells • Number* command to adjust the font color of a cell, depending on its numeric value, there's no corresponding trick for labels. In any case, formatting can't change the cell's shading. But the macro shown in **FIGURE 1** makes short work of your request.

Set it up by selecting *Insert • Macro • Module* and entering the macro text shown in the figure. (You can omit the lines that begin with apostrophes ['].) Then go to the sheet containing your project data, click the Status column with the Open or Closed labels, select *Tools • Macro*, and double-click *CellColorChange*. You can find *COLOR.XLS*, a worksheet with a sample of this macro, in the PC World forum on CompuServe and America Online.

If you want, you can create a button on the worksheet to launch the macro: Select *View • Toolbars*, and select *Visual Basic* to display the macro tool bar. Click the Create Button tool



(shown to the right), drag to create the button, select *CellColorChange* from the list, and click *OK*. Name the but-

ton as you wish, click away from the button to deselect it, and you're ready to go: Just click the button to set your status colors.

The macro automatically selects all the filled cells near the cell pointer in the current column (it stops selecting when it reaches a gap), then it examines each cell. If a cell contains the word 'Closed', the macro sets the cell shading to color number 40 and the text to color number 5 (see statements 9 and 10 in Figure 1). To decode the color numbers, select *Tools • Options • Color* and count off the blocks you see in the color palette: The 5th block is blue, the 40th is light gray, and so on.

The tricky part of the macro is statement 4, which selects only the filled cells in the current column. Here's the way it works: *ActiveCell.CurrentRegion.Row - ActiveCell.Row* calculates the difference between the row number at the top of the block of occupied cells surrounding the cell pointer (*CurrentRegion*) and the row number where the cell pointer is located. The *Offset* method uses that negative number to determine the address of the top cell in the column. Next, the *Resize* method calculates a range that begins with that cell and has the same numbers of rows as the current region. Finally, the *Select* method selects that range.

Selecting the Current Column With an Excel 5.0 Macro

Q I've had success in writing Excel 5.0 macros, but now I'm stumped: I want a macro that selects just the filled cells near the cell pointer in the current column. For example, if there are entries in cells A3:D14, and the cell pointer is in C7, I want the macro to select cells C3:C14. Is this possible?

Bob Timberlake, Bar Harbor, Maine

A It certainly is. In fact, it's part of the macro I wrote to answer the previous question. Check out macro statement 4 in Figure 1; you can put it in any macro to achieve the desired results.

Drop us a line today. Quick like a bunny.

With almost two million members, CompuServe is the world's largest and most comprehensive computer information network. Chances are, we can help you address your particular hardware and software issues, too.

So for more information, just mail this card or call **1 800 848-8199**.

Name

Company Name

Address

City, State

Zip

()

Day Phone

()

Evening Phone



CompuServe®

P.C. World/Oct.

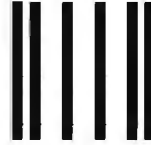

NO POSTAGE
NECESSARY
IF MAILED
IN THE
UNITED STATES

BUSINESS REPLY MAIL

FIRST CLASS PERMIT NO. 407 COLUMBUS, OHIO

POSTAGE PAID BY ADDRESSEE

CompuServe®

NEW MEMBER DEPARTMENT P.C. World/Oct.
PO BOX 20961
COLUMBUS OH 43220-9988





Any computer information service
that has a place for everything from software to hardware
certainly has a place for you.

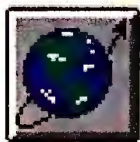

Log on to CompuServe, and you're logging
on to the wide-open cyberspaces. Because on
CompuServe, you join over two million members and gain
nearly 2,000 different ways to make your life easier, more
fun, and a lot smarter.



For instance, just about every major
hardware and software vendor is represented
on CompuServe, along with plenty of people working on
the same kind of equipment you are. So you can get the
advice you need, quickly and easily. There are thousands
of freeware and shareware programs available, too. You can
also have lively discussions on subjects ranging from pets to
woodworking in our forums, shop in the Electronic Mall®
for the newest merchandise, take advantage of our many

business resources, and much, much more.



CompuServe is just \$8.95 a month for
unlimited connect time — day or night — to
a full package with more than 70 basic services. News,
stock quotes, travel arrangements, movie and restaurant
reviews, and 60 e-mail messages a month are just some
of what's available. Along with many other services for
nominal additional charges.



So check us out. For more information
or to order, just see your computer dealer, call
1 800 848-8199 (614 529-1349 for international inquiries),
or fax us at 1 614 457-0504. CompuServe. It's just the
places you've been looking for.



CompuServe®
The information service you won't outgrow.

Circle 33 on reader service card

Master Class: Better Spreadsheet Design

In last month's Master Class, I discussed design guidelines that make your spreadsheets easy (well, easier) for other people to understand. This month, in response to a reader's suggestion, I want to flesh out one of the most important of those principles: separating data entry and reports into distinct work areas. The example discussed here was built using Quattro Pro 5.0 for Windows, but the methods described work with any spreadsheet.

Let's assume you're the spreadsheet guru for the McBlast Brothers Pyrotechnic Emporium ("makers of popular fireworks since 1488"). Part of your job is to build a spreadsheet template to help the firm's telemarketers prepare customized proposals for a new product, the PC-driven Compu-blast fireworks management system. Your first attempt at the template consisted of a single sheet, similar to the Proposal sheet in FIGURE 1. But you found that, despite written instructions, many questions and misunderstandings about filling in the form arose, and too many typos and other errors occurred. For instance, in their zeal to close a deal, many salespeople quoted below-cost prices for the launch centers.

The solution is a separate data entry sheet (FIGURE 2) linked to the proposal report in Figure 1 with simple formulas. The data sheet is designed to make entering data as easy and unambiguous as possible. The items in the data area are arranged in a single column (C) in the order most convenient

for typing, and the text in column B provides helpful instructions on entering the data. Special verification formulas, like the one shown in cell D23, can alert the operator to erroneous entries before they cause problems.

After entering the data in the DataEntry sheet shown in Figure 2, the salesperson executes a macro (via the Print button) that prints

the report in Figure 1, which is located on a separate page of the workbook. The report doesn't contain any data entry cells; all its numbers are formulas. For instance, the formula in cell B15 is `+DataEntry:C15`, which simply fetches the quantity of launch centers from the corresponding cell on the data sheet.

In other cases, the data entry values get massaged on their way into the report. For example, the measured cable distance in DataEntry:C17 is 1028; the formula `+DataEntry:C17*(1+DataEntry:C19)` in Proposal:B17 increases that estimate by the 5 percent fudge factor shown in DataEntry:C19, for a total cable distance of 1079 in the Proposal sheet. Similarly, the freight rate shown in Proposal:D21 is retrieved via an `@VLOOKUP` function from a table (not shown) on the third page of the workbook; the rate is based on which state is entered in DataEntry:C13.

Separating data entry areas from reports isn't a complicated process, and it makes entering data and generating reports much easier for harried telemarketers.

| Item | Quantity | Cost | Price |
|----------------------------|----------|--------|-------------|
| Compu-blast launch centers | 24 | 498.00 | 11,952.00 |
| Standard connectors | 98 | 10.00 | 980.00 |
| Cable | 1,079 | 5.00 | 5,397.00 |
| Labor | 48 | 24.00 | 1,152.00 |
| Subtotal | | | 19,481.00 |
| Tax | | | 973.05 |
| Freight | | | 500.00 |
| Estimated Total | | | \$20,934.05 |

| Data Entry | | Messages | Print |
|--|--|-----------------------------------|-------|
| 1. Customer's Company Name: | Borderline Freewill Assembly | | |
| 2. Address where estimate is to be sent: | 24 Waco Expressway Pointblank, TX 32145 | | |
| 3. Contact name: | Joe Smooth | | |
| 4. Second Contact: | Amanda Rapture | | |
| 5. Phone Number: | (123)555-1234 | | |
| 6. Site of installation: | Cadillac Campground | | |
| 7. State where installed (for freight calc): | FL | | |
| 8. Number of stations: | 24 | | |
| 9. Measured cable distance (in feet): | 1,028 | | |
| 10. Fudge factor for cable estimate: | 5.00% | | |
| 11. Quoted total: | 20,934.05 | | |
| 12. Quoted price per system | 498.00 | Price may not be less than \$500! | |

SEPARATE DATA ENTRY AND REPORTING TASKS onto separate workbook pages to decrease confusion. FIGURE 1 (top) is a report generated from data entered in data entry sheets like the one shown in FIGURE 2 (bottom). The sheet in Figure 2 is designed to accept sales data in the order received.

Column Headings in 1-2-3 Reports

Q In my work as an accountant, I often create 1-2-3 worksheets with columns that wind up several pages long. When it comes time to print out the worksheet, I would like to be able to see the column headings on every page. Is there an easy way to do this?

G. Vaughan Parker,
Santa Barbara, California

A Yes, though the commands vary depending upon whether you're using regular print commands or Wysiwyg. Let's say your labels are in row 1: Put the cell pointer in row 1 and select `/Print•Printer•Options•Borders•Rows` (if you need more than one row repeated at the top of each page, select the rows here), then press `<Enter>`. If you're using Wysiwyg, select `:Print•Layout•`

`Borders•Top`, select the appropriate rows, and press `<Enter>`. Now 1-2-3 repeats column headings on each page.

By Richard Scoville

PC World contributing editor Richard Scoville is a software training consultant in Chapel Hill, North Carolina. Spreadsheets welcomes your questions (see page 12 for contact information).

We Mean Business.



Price and performance are key factors when making business buying decisions. Perhaps that explains why Corporate 1000 companies are making the move to the ViewSonic 15G monitor. This new 15" monitor (13.9" diagonal viewable area) is an extraordinary value with features normally available only on large, expensive models.

Talking about business, we developed this 15" monitor to be *the* answer for your display requirements. The multifrequency ViewSonic 15G features a flat square screen, a fine 0.28mm dot pitch and special coating to reduce glare and reflection. It also has a unique digital control system which adjusts screen size, position and geometry. Plus, it offers a special tilt control to precisely align the image, and our ViewMatch™ for matching screen color to printer output.

Combining its intense colors and sharp, crisp images, this high performance monitor also delivers resolution up to 1,280 x 1,024. Your employees will appreciate the superb quality of the monitor, while your accountant will appreciate the price!

In keeping with today's concern for the environment, the ViewSonic 15G is both low radiation MPR-II and EPA Energy Star compliant. This monitor powers down to under 5 watts when inactive, which saves energy and lowers your electric bill.

Successful business people are savvy buyers — that's why they're rushing out to buy the ViewSonic 15G . . . they See The Difference!



ViewSonic®
See The Difference!™

Tel: (800) 888-8583 or (909) 869-7976 Fax: (909) 869-7958
Call FaxSonic at (909) 869-7318 (fax-on-demand)
Request Doc. 146 (15G)
Applelink: VIEWSONIC Compuserve: 73374, 514

All products and trademarks are brand names of their respective companies.
The EPA only promotes energy efficiency and does not endorse any particular company or product.

COMDEX®
FALL '94
BOOTH **L2662**



ViewSonic 17

ViewSonic 17

July 1993

ViewSonic 21

April 1994

ViewSonic 17

January 1994
ViewSonic 17

Finalist
ViewSonic 17

Circle 224 on reader service card

WORD PROCESSING Q & A

Creating Trifold Brochures

Q Lately I've been deluged with fliers from companies like Paper Direct that are selling paper stock imprinted with fancy color designs. The idea is, I can get color backgrounds and borders on brochures and other print jobs without a color printer. These papers are enticing, but I'm not sure how to go about creating such a brochure. I use both Word for Windows and Ami Pro for word processing. Can I use these programs for laying out three-panel brochures? Do you have any general design suggestions?

Martha Honneger, Detroit

A I'm glad you asked this question, because I've been experimenting with these preprinted papers myself and have found they make brochures and fliers look really slick. With a Windows word processor, it's not all that tough to create layouts to fit the paper designs. Rather than giving you step-by-step instructions for a specific program, I'll offer some general layout techniques you can use with any word processor. All you need are some samples of the preprinted paper, a ruler, and a good working knowledge of the program you'll be using.

First set up your word processor. Start with a blank document on the screen.

Use your program's page-layout dialog box to switch paper orientation from portrait to landscape. Next, set the overall page margins to allow for the preprinted borders on your selected paper, then allow another 1/4 inch or so of white space inside these borders to avoid a crowded look. Finally, set up the page in three columns, making the gutter between columns twice as wide as the left and right margins.

Next figure out your design. Fold one of the sheets of paper in thirds (the way that it will be folded when the brochure is printed) and sketch a rough design on it. You don't need to write all the text, but block out titles and draw boxes where you want graphics, body text, and other elements to appear. Take your time with this step, and aim for a logical, balanced layout with plenty of white space.

Now you're ready to lay out the design in your word processor. The key here is to create boxes with your program's frame or box tools for each element you blocked out on paper. It helps to work in full-page view when you're doing this, so check your word processor's view menu for the appropriate command. Lay out one side of the brochure, then the other, using your sketched layout as a guide.

Switch back to normal editing view

(or even an enlarged view) to enter and lay out your text or import graphic images. Use your program's text-alignment tools, and don't forget special formatting (such as bulleted lists) to add punch to your layout. Don't go overboard with fonts, though; stick to one or two typefaces in different sizes and weights.

When you're done with the layout and editing, print a few samples on plain paper.

Hold them up to the light in front of the preprinted paper stock to make sure your layout aligns with the paper's designs. Try folding the samples in thirds to make sure your design works with the folds. Finally, print a sample on the preprinted paper and give it a final going-over before printing in quantity. If your printer can't handle duplex printing, make sure you print both sides of this last sample page (by sending it through the printer twice) to check for proper alignment.

Don't be afraid to experiment with your design, and don't commit to printing an entire run until you're satisfied with the look of your brochure.

Inserting Bullet Characters in Word 6.0

Q I know how to use the bulleted-list icon in Word 6.0 for Windows, but often I just want to insert a single bullet in my text. At home I use Word for the Macintosh, and pressing <Option>-8 inserts a bullet character. Is there an equivalent command in WinWord?

Eric Jameson, Arlington, Virginia

A While WinWord doesn't come with a built-in keystroke for inserting a bullet, it's easy to create one. Select *Insert • Symbol* to display the Symbol dialog box. Locate the bullet character in the grid, then click it once to select it. Then click *Shortcut Key* to call up the Keyboard dialog box. By default, the cursor will be in the *Press New Shortcut Key* area, so just press the key combination you want to use to insert your bullets. Because you are used to the <Option>-8 combination, I'd suggest that you use <Ctrl>-8—WinWord doesn't normally assign it to anything. To finish the job, click *Assign*, then *Close*. Back in the Symbol dialog box, select *Close* once more, and you're done.

Incidentally, you can follow the same procedure to assign keystrokes to any special character. If you discover that you need nonkeyboard characters frequently, why not assign shortcut keystrokes to them as well?

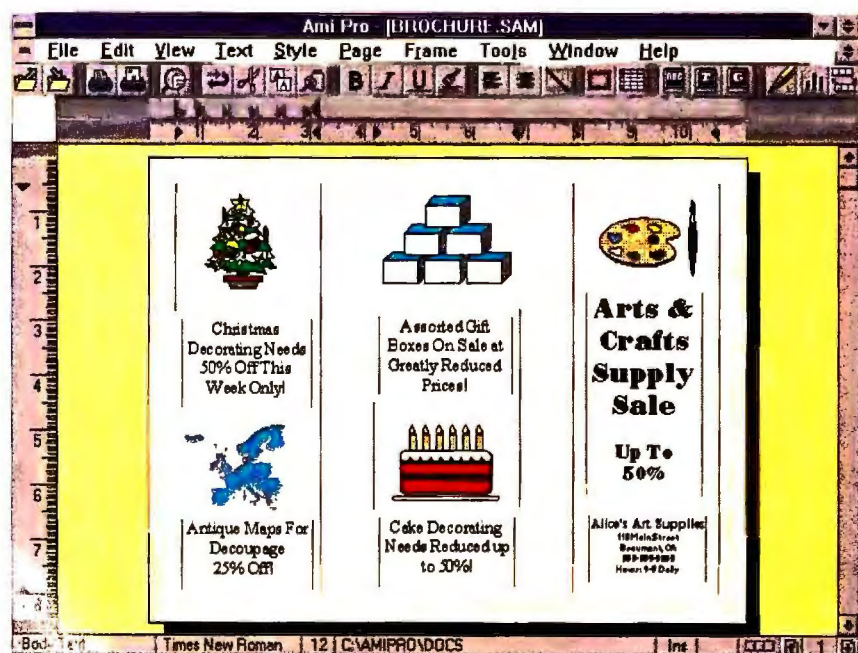

CREATE AN ATTRACTIVE DOCUMENT with a Windows word processor, then print it on preprinted paper for a professional look.



Tektronix

Color is color, unless you want colorful overheads.

Then you need Phaser Color. Because only the Phaser™220 Color Printer gets everyone's attention with stunning color overheads using SuperCell 600™ resolution. Brace yourself for colorful language. Your text and graphics stand up and shout, even on plain laser paper. And it's fast. The Phaser 220 processes images at RISC-speed and prints a color page in 30 seconds. It supports PCs, Macs, workstations and

networks simultaneously with true Level 2 Adobe® PostScript™ and Pantone®* Color matching. It's dual capacity tray switches media on command from your desktop. And it's from Tektronix, the Fortune 500 leader, where quality in workgroup color printers starts at only \$2,995 and doesn't end until you hear the applause.



**Free output sample, call
800/835-6100, Ext. 1018.**

© 1994 Tektronix, Inc. All rights reserved.
*Pantone Inc.'s check-standard trademark for color reproduction.

Tektronix

Circle 124 on reader service card

Reading WinWord 6.0 Documents in WinWord 2.0

Q Some people at my office use Word 6.0 for Windows, and others (like me) who have older hardware use Word 2.0c. Those of us who are using Word 2.0c can't load documents created with version 6.0. While the 6.0 users could save their documents in the 2.0 format, that's inconvenient. Is there

any way version 2.0 will read documents created in the newer version of WinWord?

Alice Vanderbilt, Seattle

A Fortunately, Microsoft created an import/export converter for WinWord 2.0. This little utility kicks in automatically when you open a document created in version 6.0 and lets you both load and save

documents in the newer file format. The converter can't translate everything—it can't handle document elements created with any of version 6.0's new features, such as OLE 2.0 links—but otherwise it's an excellent solution to your problem.

You can download the self-extracting archive file MSWRD6.EXE from the Microsoft Word forum on CompuServe (GO MSWORD) or from Microsoft's direct download BBS at 206/936-6735. You can also find the file on PC World Online on America Online (keyword: PCWORLD) as well as on CompuServe (GO PCWORLD). Copy the file into an empty directory on your hard disk, then expand it by typing **MSWORD6** at the DOS prompt. A file in the archive, README.TXT, contains complete instructions for installing the converter. MSWRD6.EXE is also available on disk, at no charge, directly from Microsoft. If you're a registered Word owner, you can request a copy by telephoning Microsoft Sales at 800/426-9400.

SAVE THE WORKOUT FOR THE GYM

TRADITIONAL KEYBOARDING CAN BE A REAL WORKOUT. TWISTING WRISTS, ARCHING FINGERS, STRETCHING HANDS: THE USUAL GYMNASTICS. BUT WITH A KINESIS® KEYBOARD, KEYING'S NO SWEAT. YOUR KINESIS KEYBOARD WORKS WITH YOU, HOWEVER YOU WORK:



IN QWERTY, DVORAK OR A KEY LAYOUT YOU DESIGN. WITH ENERGY-SAVING MACROS. PALM RESTS. FOOT SWITCHES. FOR KEYBOARDING MINUS THE WORKOUT, CALL 800.454.6374. USE A KINESIS KEYBOARD FOR A MONTH. IF IT DOESN'T WORK OUT, WE'LL REFUND YOUR MONEY.

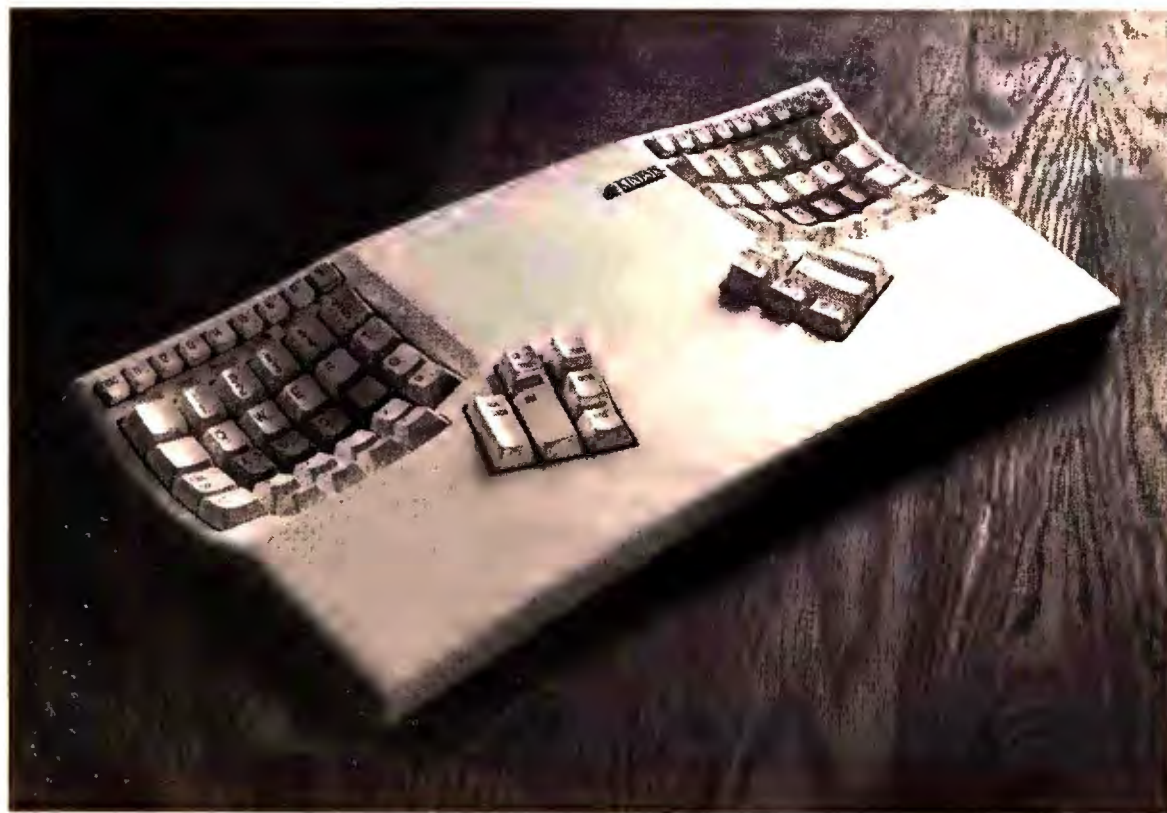

PC® MACINTOSH® AND SUN® COMPATIBLE



2220 17TH AVENUE SE | BOTHELL WA 98021 | 800.454.6374 | FAX 206.402.8181

Circle 118 on reader service card

Restarting WinWord 6.0's Tips of the Day

Q I enjoyed the Tip of the Day feature when I first upgraded to WinWord 6.0, but I soon turned it off when it became a nuisance. Now that I'm getting deeper into the program, I find I could use those tips again. How do I turn them back on?

Jeff Schwitters, Rochester Hills, Michigan

A This one's easy. Select *Help • Tip of the Day*; when the Tip of the Day dialog box pops up, mark the *Show Tips at Startup* check box. From then on, you'll get a tip whenever you fire up WinWord, including my favorite: 'Plaid shirts and striped pants rarely make a positive fashion statement'.

Amazing Disappearing Graphics in WordPerfect

Q I recently received the 6.0a interim release of WordPerfect for Windows. It fixed many problems but introduced a new one. While editing a document containing a graphic, I deleted a block of text, and the graphic disappeared too. I immediately selected *Edit • Undo*, which brought the graphic back, but whenever I selected and deleted text in the same area, the image vanished again. Why is this happening, and is there a solution?

Alex Saunders, Bloomington, Minnesota

EXPLORE the INTERNET!

FREE

DELPHI is the only major online service to offer you full access to the Internet. And now you can explore this incredible resource with no risk. You get 5 hours of evening/weekend access to try it out for free!

Use DELPHI's Internet mail gateway to exchange messages with over 20 million people at universities, companies, and other online services such as CompuServe and MCI Mail. Download programs and files using **FTP** or connect in real-time to other networks using **Telnet**. You can also meet people on the Internet. **Internet Relay Chat** lets you "talk" with people all over the world and **Usenet News** is the world's largest bulletin board with over 4500 topics!

To help you find the information you want, you'll have access to powerful search utilities such as "Gopher," "Hytelnet" and "WAIS." If you aren't familiar with these terms, don't worry; DELPHI has hundreds of expert online assistants and a large collection of help files, books, programs, and other resources to help get you started.

Over 600 local access numbers are available across the country. Explore DELPHI and the Internet today. You'll be amazed by what you discover.



FIVE HOUR FREE TRIAL!

Dial By Modem 1-800-365-4636, Press return until you get a prompt
At Username, enter JOINDELPHI. At Password, Enter PCWC94

Offer applies for new members only. A valid credit card is required for immediate access.
Other restrictions apply. Complete details are provided during the toll-free registration.

Attention Current Internet Users: See what DELPHI can offer you! Stock quotes, Grolier's Encyclopedia, newswires, and hundreds of other services are just a few keystrokes away. Telnet to delphi.com and enter the username and password above for a free trial.



Questions? Call 1-800-695-4005.
Send e-mail to INFO@delphi.com

Circle 49 on reader service card

A When you insert a graphic in a document, WordPerfect places a box code in the file to mark the location of the graphic. That's how it's always worked. But in version 6.0a, if you select and delete a block of text surrounding a box code, the code is deleted along with the text. Regardless of how you position the graphic, even if you anchor it to a character, a paragraph, or a

page, it disappears if its box code is in the midst of the text you deleted. By the way, the same thing happens with custom, equation, and text boxes.

My contacts at WordPerfect confirm this bug exists. The company is working on another interim release, which should include a fix for this annoying problem, but it hasn't announced a release date yet.

In the meantime, the best way for you to preserve box codes when deleting blocks of text is to open the Reveal Codes window by selecting *View • Reveal Codes* or by pressing **<Alt>-<F3>**. With Reveal Codes turned on, you are able to see the box codes in your text and avoid them when you make your selections.

If you still accidentally delete a box code, immediately select *Edit • Undo* or press **<Ctrl>-Z** to get it back. Be sure you undo the unwanted deletion before you delete any other text, or you'll have to insert the graphic again from scratch.

More Ways to Count Words in Ami Pro

Q In your April column, you advised a reader to use Ami Pro's *File • Doc Info* command to get a word count for a document ["Word Counting in Ami Pro"]. While this technique works, it seems unnecessarily complicated. Why didn't you recommend using the *WORDCNT.SMM* macro supplied with the program?

Paul G. Cantrell, Eugene, Oregon

A You caught me on that one. This word-counting macro supplied with Ami Pro 3.0 works really well and lets you know the page count and file size to boot. Here's how to use it: To get the facts about your current document, select *Tools • Macros • Playback*, then choose *WORDCNT.SMM* from the Macros list and click *OK*. The macro should be in the *\AMIPRO\MACROS* subdirectory; if you don't find it, run the Ami Pro installation program again to install the included macros.

If you need to perform word counts frequently, I'd advise assigning this macro to a shortcut keystroke. Since Ami Pro uses many of the letter keys in its own default key combinations, I specified **<Ctrl>-1** for the word-count macro. To do this yourself, select *Tools • Macros • Playback* and *WORDCNT.SMM* as you did before, then click inside the 'Playback shortcut keys' text box and press **<Ctrl>-1** (or whichever keystroke you prefer). Click *OK* to run the macro and store the shortcut.

By George Campbell

George Campbell is a contributing editor for PC World. Word Processing Q&A welcomes your questions (see page 12 for contact information).



Printer Port Connections Are The New Tools Of The Trade.



nce you discover just how easy it is to install a backpack CD-ROM drive to your computer, you'll never be inconvenienced by conventional installation methods again. Just plug backpack into your computer and you're ready to go. No interface cards, hardware conflicts or expansion slots required. Because of its unique printer port interface, backpack fits all IBM PC compatibles and portables regardless of CPU speed. In addition, a built-in audio circuit with both headphone and line output jacks allows for connection of sound cards or Hi-Fi. You can run thousands of your

favorite multimedia programs and view Kodak™ Photo CDs too, with CD-ROM backpack. Compact and versatile, you can expect backpack to go wherever you go, bringing with you the wealth of information CD-ROM storage makes possible. Printer pass-through is included. Tape drive, hard drive and diskette backpack drives are also available. Call today for ordering information and a dealer nearest you.

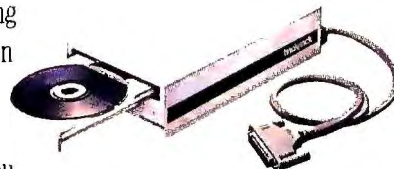

backpack®
CD-ROM Drive

MicroSolutions

132 W. Lincoln Hwy. DeKalb, Illinois 60115
Telephone 815.756.3411 Fax 815.756.2928
Call Toll Free 800.294.1214

Circle 200 on reader service card



Photo CD symbol
is a trademark used
under license.

INTRODUCING THE FIRST EXPANDABLE UPGRADEABLE FLEXIBLE AFFORDABLE STEREO MODULAR MULTIMEDIA MACHINE



Two crisp, colorful 9.4" displays to choose from. For an excellent value, get the 256-color Dual Scan (standard with Model 550S). Or for a screen that rivals any desktop monitor, get the TFT Active Matrix (standard with 550T and 5100T).

New TwinTouch™ pointing device, a Slimnote exclusive, is the next step beyond trackballs. Moving the cursor is as easy and intuitive as moving your finger. TwinTouch comes standard on Model 5100 and as an optional upgrade on the 550S and 550T.

Don't settle for tinny 8-bit sound. Slimnote gives you vibrant 16-bit stereo, with two speakers and a microphone built right in. It's the multimedia machine that fits in your briefcase!

The PCMCIA slot, which accepts two Type IIs or one Type III, gives you virtually unlimited expansion.

Get maximum performance from Windows™ with 1 Mb of video on the local bus. Your Slimnote will work beautifully with any VGA monitor, at resolutions up to 1024 x 768.

Want to double your battery life? Simply slide out the floppy-drive module (included with your Slimnote) and replace it with a second battery pack.

You can easily remove the hard-drive module for instant expandability, easy servicing and total data security. Hard drives as large as 500 Mb are available.

Words can hardly begin to describe the Slimnote® 5 Series notebooks from Twinhead. That's because no other notebook offers you so much.

Thanks to its unique modular design, you can quickly customize your Slimnote to fit your needs perfectly. Even if what you need tomorrow is different from what you need today.

Want to add more RAM, a faster CPU, a bigger hard drive, or update your screen? A modem, network card, infra-red or extra battery? You can do it yourself in seconds. Just snap in the module you need and you're ready to go.

For even greater flexibility, the optional Docking Station gives you two ISA slots and one drive bay. And the optional I/O Slice adds SCSI II and MIDI/game ports. It also duplicates all ports on the Slimnote, so you can dock with just a single connection.

MULTIMEDIA TO GO

If you make presentations on the road, Slimnote is the ideal notebook for you. You get built-in stereo sound, two speakers, a microphone, 1 Mb of video acceleration, plus your choice of two brilliant color displays. Until now, you needed a desktop machine to get multimedia performance as good as this!

ORDER DIRECT FROM THE TRUE SOURCE™

For more than a decade, Twinhead has been building computers for some of

the biggest names in the business. Now we're offering our superior quality and reliability direct to you. And when you buy from us, you're protected by our 30 day money-back guarantee, worldwide ExpressCare™ service, and a lifetime of toll-free technical support from the True Source — the people who actually built your computer.

ORDER DIRECT AND SAVE!

1-800-995-8946

Monday thru Friday, 8am to 5pm, PDT

PCW1094

Slimnote 550S. Only \$2,479

IntelDX2/50; 9.4" Dual Scan color display; 4 Mb RAM; 260 Mb hard drive; integrated 25mm trackball.

Slimnote 550T. Only \$3,879

IntelDX2/50, 9.4" TFT Active Matrix color display; 8 Mb RAM; 340 Mb hard drive; integrated 25mm trackball.

Slimnote 5100T. Only \$4,299

IntelDX4/100, 9.4" TFT Active Matrix color display; 8 Mb RAM; 340 Mb hard drive; integrated TwinTouch™ pointing device.

Monochrome model available – call for details.

Two steps ahead™
Twinhead®



FREE CARRYING CASE

Order now and we'll include, at no extra charge, a custom padded carrying case.

YES!

Send me the Slimnote 5 Series notebook model I have checked below.

☐ 550S ☐ 550T ☐ 5100T

NAME

ADDRESS

CITY

STATE

ZIP

Please add \$29 shipping and handling. CA and NJ residents please add appropriate sales tax.

METHOD OF PAYMENT:

☐ Check enclosed. (Payable to Twinhead Corp.)

☐ Charge to my:



CARD NUMBER

EXP. DATE

SIGNATURE

DAYTIME PHONE

Twinhead Corporation

1537 Centre Pointe Drive Milpitas, CA 95035
408-945-0808 Fax 408-945-1080

©1994 Twinhead Corporation. All rights reserved. All pricing and specifications subject to change without notice. Twinhead, the Twinhead logo and Slimnote are registered trademarks of Twinhead Corporation. Intel, IntelDX2, IntelDX4 and the Intel Inside logo are registered trademarks of Intel Corporation. All other trademarks acknowledged. Warranty terms and conditions are available from Twinhead; call for details. Prices valid only on systems purchased directly from Twinhead.

Circle 240 on reader service card

WINDOWS Q & A

Adding Menus to File Manager—The Sequel

Q Your tip in the May issue on adding a custom menu to Windows' File Manager by editing MSTOOLS.DLL worked great for me ["Adding Menus to File Manager"], but I went one step further: Using the same basic technique, I changed the text that appears on the status bar in File Manager when I select an entry on the custom menu. Now, when I select a program I added to the menu, the status bar reminds me what the program is for, just as it does for Microsoft's original menu choices. This annotation is especially useful considering how little space the menu allows for program names.

Dennis P. O'Connell, Brooklyn

A Thanks for the pointer. To reiterate the May tip, you can customize File Manager's Tools menu by editing the file MSTOOLS.DLL. First you create a back-up copy of the file by copying it to another directory and giving it another name. Then you edit this copied file in Windows Write and add the appropriate reference in WINFILE.INI to get your customized menu to appear in File Manager. (Complete details appear on page 248 of the May issue.)

Reader O'Connell takes this procedure one step further. His trick is to search MSTOOLS.DLL for the text 'Run Microsoft Backup for Windows' and replace it with text of *exactly the same number of characters* (including

spaces) describing the program he's using to replace Microsoft Backup. Then O'Connell searches for the text 'Run Microsoft Anti-virus for Windows' and replaces it with descriptive text (of precisely the same number of characters) for the program that he is using in place of Microsoft Antivirus. The descriptive text then appears in the status bar at the bottom of the File Manager window whenever O'Connell selects one of the new commands that he's added.

make it difficult for others to read the screen. Is there any way I can keep people from changing the screen colors in Control Panel?

Caroline Cooper, Lansing, Michigan

A To suppress individual icons selectively in Control Panel, you need to edit the CONTROL.INI file in your Windows directory. Here's what to do:

In either File Manager or Program Manager, choose *File•Run*, type **CONTROL.INI**, and click *OK*. When the file opens in your text editor, type a new line at the beginning that reads **[Don't Load]**. Underneath this heading, add a line that starts with the name of the icon you want to hide (open Control Panel to get the exact spelling of the icon's name), followed by an equal sign and then any text at all. For example, to hide the Color icon, add a line that reads **Color=no way**.

The next time that you start Control Panel, you won't see the Color icon. And don't worry—this technique will also remove 'Color' from the Control Panel's Settings menu.

True Color, False Color

Q I'd like to take a frame from an AVI video file and save it as a BMP file for later use. I've tried using the <Print Screen> key to capture the screen to the Clipboard and then paste it into Paintbrush. But when I save the Paintbrush file, the picture becomes unusable. Is there a workable way to do this?

Chris Bailey, Carthage, Missouri

A When you copy AVI images from Windows' Media Player to the Clipboard, the information comes in as 24-bit color and can potentially include up to 16.8 million colors. But if you try to copy these images while using an 8-bit (256-color) video driver, the image's colors won't display correctly. Trying to paste the image into Paintbrush and then saving it as a 256-color BMP image won't work either, because Paintbrush doesn't support *dithering*—the mixing

Windows Toolbox

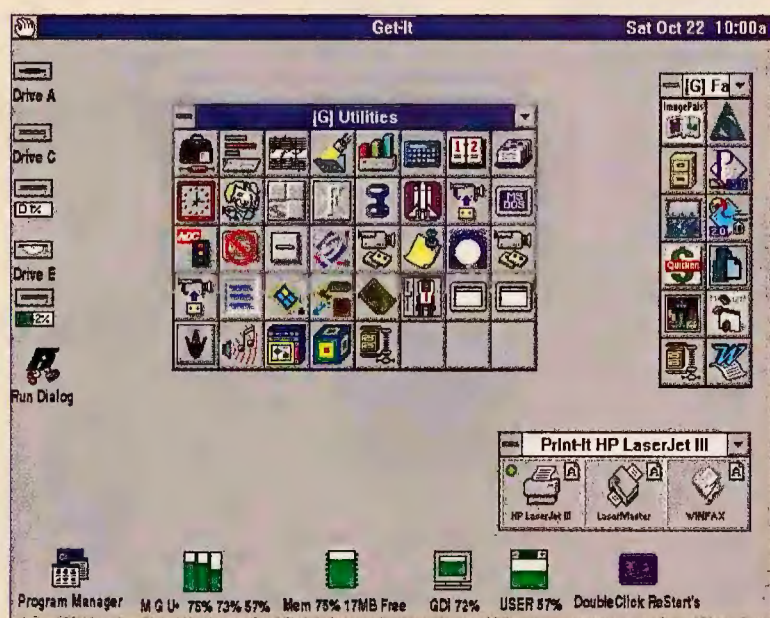

Want more oomph from Program Manager? WinWear's Window-Magic 3.0 enhances Program Manager without replacing it. With WindowMagic installed, you can designate one application per group as your favorite and then launch it by double-clicking the group with the right mouse button. WindowMagic also puts an icon, along with the date and time, next to the control button on your active app's title bar. From this icon, you can quick-launch your favorite apps, switch between running tasks, and use WindowMagic's own utilities. For good measure, the program comes with a resource monitor, a printer icon for drag-and-drop printing, and an enhanced Run command. The suggested retail price is \$89.95, but until December 10, you can have the package for \$49.95. It's available from WinWear (400/803-9358, 206/635-0856). Reader service no. 606

Locking Control Panel

Q I supervise the use of computers in a public library. Patrons frequently mess around with the Windows color schemes by opening Control Panel and then changing the settings in the Color module. These modified color schemes will sometimes

of a limited range of colors to approximate colors outside that range.

Seems to me you have three possible solutions. Solution number one: Tell Media Player to dither your image to 16 colors. Start by opening the AVI file that you want in Media Player. Choose *Edit•Options* and check *Dither picture to VGA colors*. Click *OK* and start playing the AVI file. When you get to the frame you want to capture, select *Edit•Copy Object*; then open Paintbrush and choose *Edit•Paste*. With the pasted image still selected, choose *Edit•Copy to*. Type in a name for your file, and under *Save File as Type*, select *PCX files (*.PCX)* or *16 Color bitmap (*.BMP)*.

If the resulting 16-color version isn't good enough for you, try solution number two: Switch your display to show more colors. First, find out if your video hardware supports 16-bit or 24-bit color; most graphics adapters sold these days can do 16-bit color, at least in low resolutions. Consult your graphics board's manual for instructions on switching to one of these higher-color modes. In some cases, it's as easy as starting

Windows Setup, choosing *Options•Change System Settings*, specifying a new driver for Display, then clicking *OK* and letting Setup restart Windows. In other cases, you'll use a Windows utility that came with your graphics board to change the color depth.

However you do it, once you're running Windows in a high-color mode, open your AVI file in Media Player and start playing it. When you get to the frame you want, use *Edit•Copy Object* to copy it to the Clipboard. Paste it into Paintbrush as before, then choose *Edit•Copy To* and specify a file name. Select *24-bit bitmap (*.BMP)* under *Save File as Type*. To finish, click *OK*. The downside of the second solution is that your image will occupy a large amount of disk space, waste memory when used as Windows wallpaper, and display properly only in this higher-color mode.

If these limitations bother you, move on to solution number three: Dither the image. This means you first have to capture the image in Media Player, following the same steps outlined in the first two solutions. Then, instead of pasting the image into

Paintbrush, paste it into a screen-capture or image-editing program that supports dithering. Many image editors (including the shareware program PaintShop Pro) can do the job. Once you've pasted the image into the editor, save it to a file, specifying a 256-color file format.

Home Alone with Schedule+

Q I run Windows for Workgroups 3.11 on a stand-alone PC in my home office and use Schedule+ to keep track of appointments. Every time I start Schedule+, it asks me whether or not I want to work offline. Since my PC is never connected to a network, my answer is always No. I hate having to answer this question every day. Is there some way I can let Schedule+ know that I'm *never* on a network?

Pat Biggs, Vancouver, Washington

A Just start Schedule+ and choose *General Options* from the Options menu. Check the *Startup Offline* box at the top of the dialog box and click *OK*. You'll never be bothered by those pesky questions again. ►

COMING UP

The Ultimate Upgrade Guide

Wish you had a 486 or Pentium, but can't afford a new system? Adding memory, upgrading the CPU, and installing a better graphics card are just some of the lower-cost options to explore. Here's just how much hardware bang you can get for your buck.

Interfaces of the Future: Computing in the 21st Century

What will the new generation of operating systems from Microsoft, Apple, IBM, and others look like? We interview technology leaders to find out what users can expect to see and use. Real-world metaphors will proliferate on PC screens, but many other fascinating changes are about to take place.

Also Next Month:

- Top 20 Updates on the Month's Best Budget, Power, and Mobile PCs
- More News on the Soon-to-Be-Released Windows 4.0
- Special Section on Mobile Computing Focuses on Notebook Screen Quality and Pointing Devices
- Tips on navigating the Internet, selecting a new video card, and more!

PC WORLD

REACH FOR THE STARS



SC-728SXL
17" Flat Screen
1,280 x 1,024 (60Hz) High Resolution
Mac Compatible



SC-528UXL
15" Flat Screen
1,280 x 1,024 (60Hz) High Resolution



SC-428UXL
14" 1,024 x 768 (75Hz) High Resolution

For generations, we have looked to the stars as symbols of that which cannot be reached. To be considered a star, one must display rare talent and ability to rise above the masses. While the average person may never literally reach the stars, it is possible to put one to work for you. ★ Consider the Samtron StarPower™ line of high resolution monitors. Featuring digital controls, flicker-free screens to ease eye strain and non-interlaced displays for edge to edge viewing, the entire line complies with EPA Energy Star™ standards. ★ In addition, every Samtron monitor comes with an unparalleled two year parts and three year labor warranty, adding up to heavenly performance at down-to-earth prices. ★ Contact your local dealer about the StarPower line. You won't even need a telescope to see them up close.

SAMTRON
MONITORS WITH STARPOWER™

The StarPower Line Features:

- Super Fine Dot Pitch
- Low Emission, MPR II
- VGA, SVGA, XGA, VESA Compatible
- Multi-Scan
- Power Saving



SAMTRON DISPLAYS, INC.
14251 E. Firestone Blvd. #101 La Mirada, CA 90638
Tel: 310 802-8425 Fax: 310 802-8820
Customer Service: Tel: (800) SAMTRON.
Distributors: Canada, Tel: (416) 858-3000
Mexico, Tel: 011-525-325-0993

Remote Printing

Q I have a copy of CorelDraw 3.0 on my home computer and use the program to prepare presentations. I'd like to print these Corel jobs on the laser at work, but I don't have a copy of the program at the office. Is there any way to take graphics I create in Corel at home and print them up at work?

Michael Triola, PC World Online

A This problem comes up in all kinds of applications, not just in CorelDraw. If you simply want to print a picture and don't care about editing it at the office, you can print it to a file and then copy that file to your printer at work.

Here's how to do it in CorelDraw; the steps are much the same whatever Windows app you're using: Open the picture in

CorelDraw and choose *File•Print*. Select the print settings you want, and check *Print to File*. Then click *OK* and specify a file name and location for the print file (by default, CorelDraw uses the file extension PRN). Set any remaining printer-specific options and click *OK* again. CorelDraw will create a print file of your picture.

Note: If you want to do this with an app that doesn't have a Print to File option, launch Windows' Control Panel, double-click the *Printers* icon, click *Connect*, and select *FILE:* from the Ports list. Click *OK*, then click *Close*. Next time you print, you'll be prompted for a file name, and the data will go to the file instead of to your printer.

Copy the file to a floppy, take the disk to work, and copy the file onto your office PC. In File Manager, select the name of your print file and choose *Copy* from the File menu. In the 'To text' box, type *LPT1* (or whichever port your office printer is connected to). If File Manager asks if you want to overwrite an existing file, click *OK*. Your picture should emerge from the printer.

By Scott Dunn

Scott Dunn is a contributing editor for PC World and coauthor of 101 Windows Tips (Peachpit Press, Berkeley, California, 1992). Windows Q&A welcomes your questions (see page 12 for contact information).

Can Your UPS Do This?



Battery backup power, line interactive design, auto-shutdown ability. Sure your UPS has these features. But only the new Smart Series UPS from Tripp Lite allows you to view and control power situations on your network from any network station — including remotely via your laptop! Now, you can get power monitoring and control that's as mobile as you are.

With more power monitoring information, and more ability to use this information to control your system, the Smart Series UPS adds a level of reliability to your network you simply cannot get with other UPS systems.



Smart Series Exclusive #1

PowerAlert Plus software allows you to view operating information on any network station from any network station.

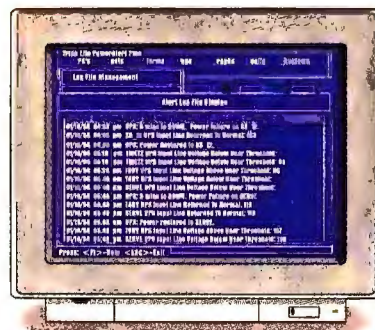

Smart Series Exclusive #2

PowerAlert Plus records all power problems network-wide to one easy-to-view Master Log.

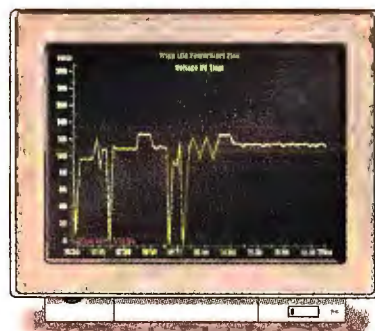

Smart Series Exclusive #3

PowerAlert Plus' built-in graphing utility allows you to graph incoming power anywhere on the network.

FIND OUT MORE

Call now and we'll send you our FREE VIDEO or your no-obligation sample unit.

312/755-8741

Ask for Dept. S52

250 VA to 2000 VA models available

ULTIMATE \$50,000 LIFETIME INSURANCE

TRIPP LITE EST. 1922

"THE POWER PEOPLE"

500 N. Orleans, Chicago, IL 60610

Tel: 312/755-8741 • Fax: 312/644-6505

The Smart Series UPS from Tripp Lite

The Power Protection Price Leader

Circle 81 on reader service card

USER GROUP TIP

Faster Loading in Windows for Workgroups

I upgraded to Windows for Workgroups to take advantage of 32-bit file access. While my computer's performance increased, loading and unloading Windows took longer because Windows looks for network connections, which I don't have on my stand-alone PC. By adding /N (for "no network") after the WIN command line, I told Windows not to bother looking for the connections. It now loads—and unloads—much faster.

Susan Klum

San Francisco PC Users Group

Imagine the Possibilities

The *new Virage* notebook from Altima Systems is made for you, by YOU!! Over 300 configurations! The Virage is versatile and easily upgradeable so obsolescence is reduced. And best of all, you decide what works best for you and purchase it that way. Choose from:

CPU: SL Enhanced i486 SX/33, DX/33, DX2/50 or DX2/66

RAM: 4/8/16/20/32MB of RAM

Storage: 170, 250, 340, 528 and 810MB of Hard Disk storage.

Display: 9.5" Upgradeable LCD panels - Mono, DSTN, and TFT

The **Virage** has digital audio sound and offers multimedia capabilities. Buy the Virage today! When you think of a notebook to fit your needs — think Virage. The possibilities are endless.

Call to place your order **NOW:**

(800)356-9990

altima

2440 Stanwell Drive
Concord, CA 94520
Tel: 510/356-5600
Fax: 510/356-2408

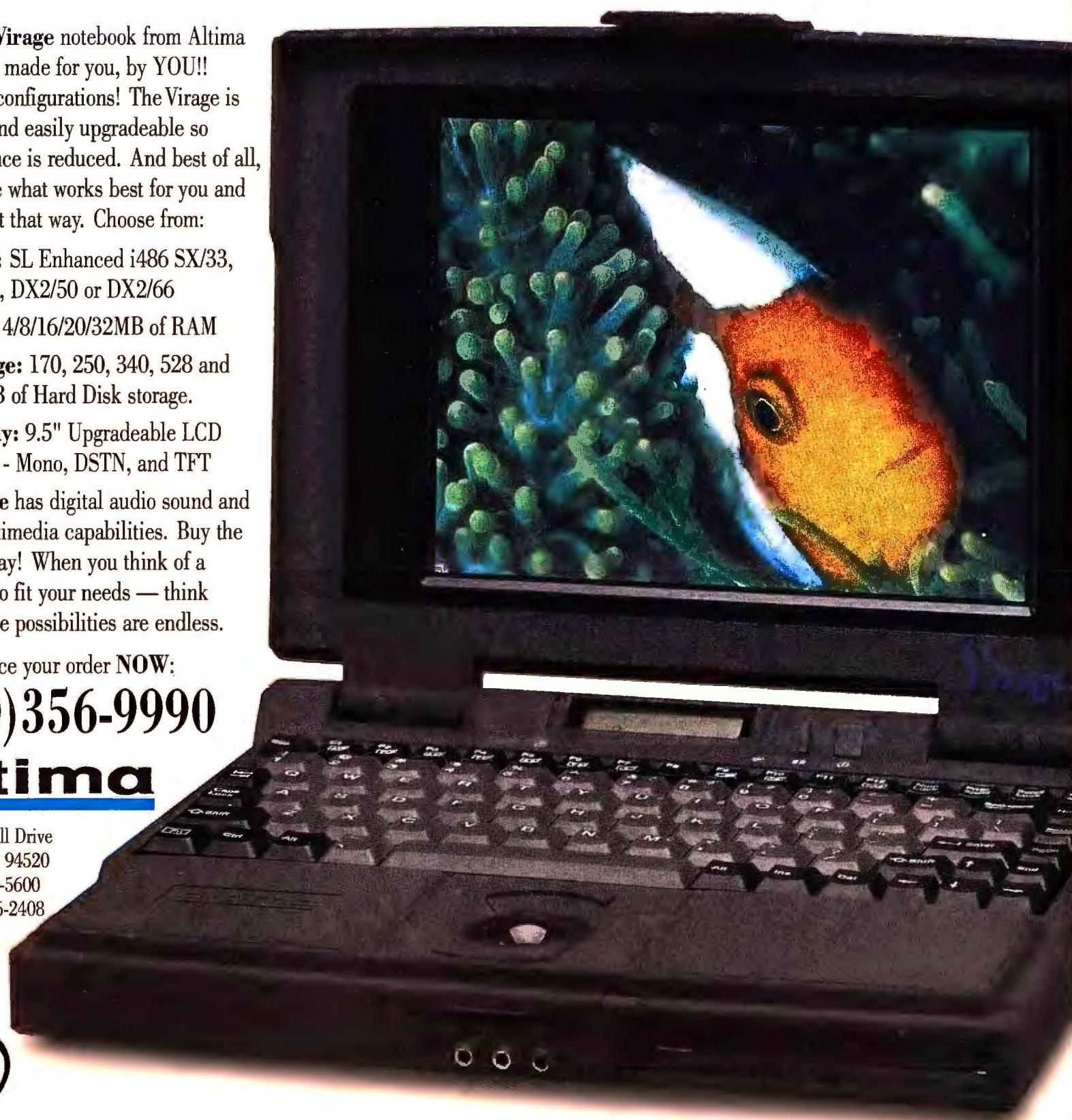

© 1994 Altima Systems, Inc. All Rights Reserved. Virage is a trademark of Altima Systems, Inc. The Intel Inside logo is a registered trademark of Intel Corporation.

Circle 27 on reader service card

DATA MANAGEMENT Q & A

Show Multiple Tables in an Access Form

Q I'm setting up an invoice system in Access 2.0, and I used the Table Wizard to create tables for Customers, Orders, Order Details, and Products. So far so good. But now I can't design a form for entering information in all four tables at the same time. Through the Form Wizards, I created a form with a subform that brings Orders and Order Details together, but I also need fields from the Customers and Products tables. How can I include data from all four tables on the form?

Kelly McCarthy,
Woodland Hills, California

A The trick is to base your form and subform on queries instead of tables. You'll need to create two queries before you start your new form—one for Orders and Customers and another for Order Details and Products.

I'm assuming that when you created your tables, you allowed the Table Wizard to define relationships between them. If you didn't, go to the Database window and use *Edit • Relationships* to link Orders and Customers on the CustomerID field, and Order Details and Products using the ProductID field.

With these relationships in place, you can create the needed queries. Open a

new query—without using the Wizard—and add the Orders and Customers tables to the Query window. If your tables are related correctly, you'll see a line connecting both tables' CustomerID fields. Click the asterisk (*) under Orders, and drag it into the Field box in the first column in the bottom half of the query window. Then drag the asterisk under Customers into the second column's Field box in the same way. Close the query and save it as **Orders with Customer Information**. Go through the same process to create a query linking Order Details and Products, saving it as **Order Details with Product Information**.

Now create your form. After clicking the *Form* tab and the *New* button, select *Orders with Customer Information* for your Table/Query, and click *Form Wizards*. Select *Main • Subform* as your Wizard, and the query *Order Details with Product Information* for the subform. As you navigate the Wizard, make needed content and design decisions.

At one point, the Form Wizard will tell you that it can't link the main form and subform; click *OK*—you'll have to do this job manually. Bring up the new form in Design mode and right-click the subform area. Select *Properties • Data Properties*, and in the dialog box enter **OrderID** for Link Child Fields and

Top part of Order Form based on this query

Order Form

Subform based on query linking Order Details and Parts

Right-click subform and use Data Properties menu to link queries

Select Query: Orders with Customer In

| Field | Sort | Show | Criteria |
|-------------|------|-------------------------------------|----------|
| Orders.* | | <input checked="" type="checkbox"/> | |
| Customers.* | | <input checked="" type="checkbox"/> | |

| Product ID | Quantity | Unit Price | Ext. Price |
|------------|----------|------------|------------|
| 1 | 1 | \$25.00 | 25 |
| 2 | 24 | \$1.98 | 47.52 |

Record 1 of 2

TO LINK ACCESS TABLES in a form, create two queries and combine them into one Main/Subform.

USER GROUP TIP

FoxPro Right-Clicks

To save time when you access a command history or browse through data in FoxPro for Windows, enable the right mouse button. In the command window, just type on key label **rightmouse keyboard chr(13)**. This makes the mouse button work like the **<Enter>** key.

Butler Crittenden

San Francisco PC Users Group

Link Master Fields. When you close the box and leave Design mode, all four tables will be linked in the form.

Sum Summaries in an Approach Report

Q I am using Approach 2.1 to set up summary reports of expense information. I want to print my EXPENSES file's data grouped by the Type field, with subtotals for each group. I've created a report with a summary panel that groups the records by Type, and I've placed a calculated field with the formula 'Amount' in that panel. And yes, I've set it to summarize on 'Trailing summaries of groups sorted on EXPENSES.Type'. But it always shows the amount from the last record in the group instead of the group total.

Sam Green, Seattle

A Simply put, your formula is wrong. Just change it to **SSUM(Amount)** (or to **SSUM(EXPENSES.Amount)** if your report uses more than one data file), and your problem will be solved.

And now a little more detail for readers who need it. To add a summary panel to a report, go into Design mode and select *Design • Add Summary*. In the resulting dialog box, select *A Group Sorted On* and the field you want to group data by, then click *OK*. This will create a new panel below the one that contains your fields.

To create a calculated field, click the

Free!
Over \$1,000 Worth
of Software ...
Limited Time Offer!

Maxi Multi!

Superior System Performance. Superlative Software Value.

There's only one reason to get into multi-media: For the benefits you get out of it. Which is why we include the software that makes your system a tool instead of a toy. Microsoft Works and Money will

help you organize your written materials and finances. Microsoft Publisher combines a dictionary and thesaurus with animation and music. And PC Library is a multimedia source that answers numerous computing questions. Your system comes complete with a



total of 10 bonus software packages — over \$1,000 worth. Free! Which makes this low profile a top value and a topnotch performer.

The C450D delivers true 16-bit stereo sound, includes a CD ROM interface, amplified stereo speakers, a hands-free microphone ... and more. And its fast 50MHz 486DX2 processor, 4MB RAM and 128KB cache deliver power, memory and flexibility that makes your system the Maxi Multi!

C450D Low Profile Multimedia System

- ☐ Intel 50MHz/486DX2 Processor
- ☐ 4MB RAM, Expands to 64MB.
- ☐ 128KB Cache
- ☐ ZIF Socket For Pentium™ Upgrade
- ☐ 212MB Hard Drive With Local Bus Interface
- ☐ 3.5" 1.44MB Floppy
- ☐ 1MB VLB ATI Mach32 Video, Expandable to 2MB
- ☐ 14" N-I Monitor
- ☐ Dual Speed CD ROM
- ☐ CompuAdd 16-bit Sound Card



- ☐ Labtec Stereo Speakers and Microphone
- ☐ Five 16-bit Expansions Slots
- ☐ Two Serial Ports.
- ☐ Parallel Printer Port
- ☐ 4 Drive Bays
- ☐ 101-Key Keyboard and 2-Button Serial Mouse
- ☐ MS DOS 6.2, Windows for Workgroups 3.11, AMIDtag Lite, CompuServe Starter Kit
- ☐ 10 Additional Software Packages Worth Over \$1,000

- ☐ 30-Day Money-Back Guarantee
- ☐ 30-Day Price Protection
- ☐ One-Year Onsite Service
- ☐ One-Year Limited Warranty
- ☐ Out-Of-Warranty Repairs
- ☐ Lifetime BBS Support
- ☐ Lifetime Technical Support
- ☐ Remote Rescue Online Support
- ☐ Onsite Installation Option
- ☐ Environmentally Sensitive Packaging

\$1,925

(Or Lease For Only \$70/Month)

To Order or to Receive a Free Catalogue
Call (7am - 7pm CST)

1-800-333-3763

Fax 1-512-331-2862

CompuAdd

CUSTOMER DRIVEN, BY DESIGN.

12317 Technology Boulevard
Austin, Texas 78727



© CompuAdd Corporation, 1994. Prices and specifications are subject to change without notice. It is not responsible for any damage due to computer or peripheral errors. The Intel Inside logo is a registered trademark of Intel Corporation. Microsoft Windows and Ready-to-Run are trademarks and trademarks of their respective companies.

Circle 73 on reader service card



Draw field button and draw a rectangle in the new summary panel. In the resulting dialog box, click *Field Definition* to bring up a second dialog box. In that dialog's Name text box, enter a name for your new calculated field, and for Type select *Calculated*. In the resulting dialog box, enter a formula like the one I described earlier.

Selective Subtotals in Paradox for DOS

Q I use Paradox 3.5 in my service and retail sales business. I've made several attempts to create an invoice report that shows products (which are taxable) and labor (which is not). Is there a way to subtotal these groups and show only the tax computation for the taxable items?

Dean Malsom, CompuServe

A Here's the only solution I know for Paradox 3.5 and the best one for Paradox 4.x. I'm assuming the goods and services that may or may not be taxable are in a table called LINEITEM, and that you're marking an item as taxable with a one-character

alphanumeric field called Taxable. If a line item is taxable, that field contains Y; if not, N. If my assumptions are off, adjust the following instructions to match your database.

First add a numeric field called Tax Rate to the LINEITEM table. Then create a new table called TAXRATES with its own Taxable and Tax Rate fields. Make Taxable the first field in this table, and enter its type as **A1*** to make it the key field. After you create TAXRATES, add two records to it, one where Taxable contains **Y** and Tax Rate is your actual tax rate, and one where Taxable is **N** and Tax Rate is **0**. Remember that tax rate is expressed as a percentage; if your state has an 8 percent tax rate, enter **.08**.

Now you need to add a table lookup to the Taxable field in LINEITEM so that Paradox will fill in the tax rate when you enter invoice information. View your LINEITEM table and press **<F9>** to enter edit mode. Select *Valcheck • Define*, move the cursor to the Taxable field, press **<Enter>**, and select *TableLookup*. Enter **taxrates** as the lookup table, and choose *AllCorrespondingFields • FillNoHelp*. Although Paradox fills

in the default tax rate automatically, you have the option to overwrite it should complications demand.

Finally, you must modify your invoice report, designed around LINEITEM, to use these new fields. With the report open, use *Group • Insert • Field • Taxable* to add a group to the report based on the Taxable field. Place a calculated field in the group footer to show the subtotals for nontaxable and taxable items (for example, the field **Sum([Qty] * [Price],group)**). In the report footer, add calculated fields to show the total tax amount and the overall total. The expression for the taxes should look like **Sum([Qty] * [Price] * [Tax Rate],group)**, with your own field names for Qty and Price. The expression for the overall total should be **Sum([Qty] * [Price]+[Qty] * [Price] * [Tax Rate],group)**.

By Celeste Robinson

PC World contributing editor Celeste Robinson is author of *The Paradox 4.0 Handbook* (Bantam Computer Books, New York, 1992). Data Management welcomes your questions (see page 12 for contact information). ■

Marc Taylor, Account Executive
PC World Online user

Jessye Zane, Architect
PC World Online user

Brad Meyers, New Father
PC World Online user

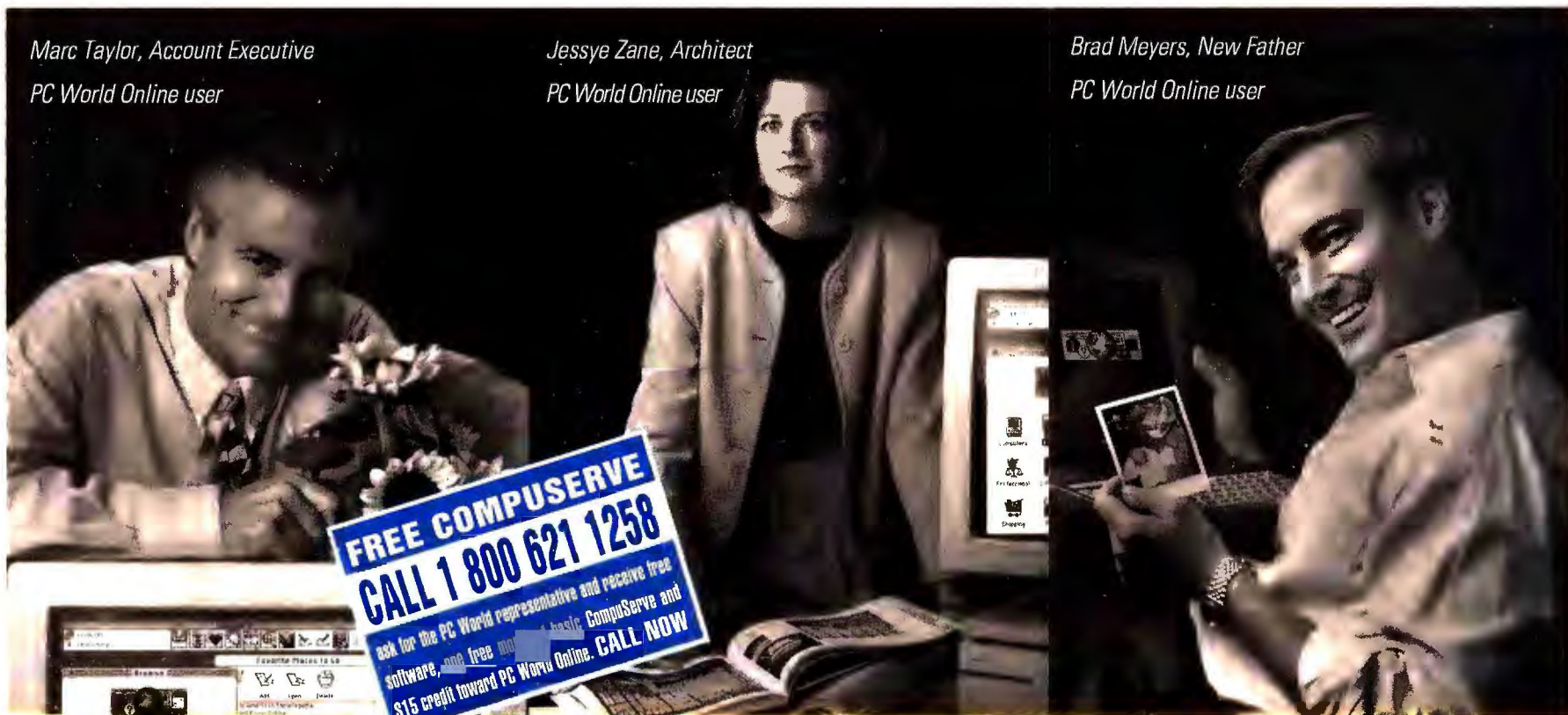

At 5 pm, Marc Taylor evaluated twelve new software packages, read the latest electronic news, received expert advice on three technical questions, sent mail to 100 potential clients and still had time to buy flowers for a 7pm date.

Before dinner Jessye Zane, who is very particular about aesthetics, took a moment to admire our windows.

And after a long night's work, Brad Meyers took a few minutes to let two hundred associates know that Joshua Mark weighed 8lbs. 7oz.

PC WORLD
-ONLINE-

He eats your
storage space
FOR LUNCH
and
your money
FOR DINNER.



(filus humongous)

You're well acquainted with this megabyte-eating beast.

But perhaps you're not yet familiar with DynaMO™, the magneto-optical solution that eliminates the horrors of data storage.

| DRIVE SPECIFICATIONS | |
|----------------------|-----------------|
| Capacity | 128-230 MB |
| Data transfer rate | 2.1 MB/s (max.) |
| Average seek time | 30 ms (typ.) |
| Rotational speed | 3,600 rpm |

Like Syquest, with DynaMO you save your files to removable cartridges. But unlike

Syquest, you don't have to break the bank each time around. And the 128 and 230 MB industry standard 3.5-inch cartridges you use aren't nearly as vulnerable. In fact, Fujitsu cartridges come with a lifetime warranty.

Turbo MO
performance
By
CharisMac Engineering

Our Macintosh version comes with Turbo Mo software for up to 60% faster performance.

There's nothing frightening about setting-up DynaMO either. You just plug the drive into your PC or Macintosh.

Get the data on DynaMO by calling **1-800-831-4094**. Or request information by fax at 1-408-428-0456 (document 1368).

We'll show you how to enjoy some monstrous savings.

FUJITSU

COMPUTERS, COMMUNICATIONS, MICROELECTRONICS

© 1994 Fujitsu. All rights reserved. DynaMO is a trademark of Fujitsu Computer Products of America, Inc. All brand names and product names are trademarks of their respective holders.

Circle 71 on reader service card

PUBLISHING & PRESENTATIONS Q & A

Animating Freelance Screen Shows

Q I'd like to pep up some charts in a screen show I created with release 2.01 of Freelance Graphics for Windows. I'm looking for something fancier than the program's automated chart-building sequences, but nothing as extravagant as motion video or sound. Any suggestions besides varying the transitions between slides? How about animation?

*Karen Rosebush,
Pepperell, Massachusetts*

A Freelance doesn't have the full-fledged animation features you'll find in programs like Gold Disk's Astound or Macromedia's Action. It does, however, have some text transition effects—Text Top, Text Bottom, Text Left, and Text Right—that you can use to add motion to the text labels on your charts. Here's how to do it:

1. Begin with your presentation in Current Page view (if necessary, select **View • Current Page**) and go to a page containing the chart you want to work on. Use the Selector tool to select the data chart (Freelance shows that the chart is selected by surrounding it with small boxes).

2. Select **Arrange • Ungroup** to break the chart into individual objects, then

click **OK** in the resulting dialog box. If the chart is positioned over a 'Click here...' placement block, Freelance tells you to drag the chart away before you can ungroup it. If this happens, just move the chart off the edge of the block and reselect **Arrange • Ungroup**.

3. To finish, select **View • Screen Show • Edit Effects**. In the Edit Screen Show dialog box (see **FIGURE 1**), choose a text transition effect from the 'Choose an effect' list. Select whichever other options you want, then click **Preview Page** to test the effect. When you're satisfied with the way your chart labels move around the screen, click **OK**.

You can use the same technique with other chart types—it works particularly well with organization charts—but don't use it too much in any one show: Like most special effects, a little goes a long way. You should also note that ungrouping a chart cuts the link to its underlying data (such as a spreadsheet). Try keeping one original version of the presentation with its data links intact, and then use a copy of it when you want to apply special effects.

Freelance Printing Tricks

Q I'm used to selecting and printing nonconsecutive pages in Aldus PageMaker 5.0, and I'd like to do the

barely mentioned in the documentation. You have to switch to Freelance's Page Sorter view and then select the pages you want to print. Here's how:

1. After opening Freelance and loading your presentation, select **View • Page Sorter** to display thumbnail versions of the whole presentation. Hold down **<Shift>** and click each page you want to print (Freelance indicates a selected page by placing a frame around it).

2. After you select your pages, choose **File • Print**. In the Print section of the Print File dialog box, check **Selected pages only**—an option that appears only when you use the Page Sorter view. Be sure **Full page** is selected in the Format section, along with any other printing options you want, and then click **Print**. Freelance will print the pages that you selected.

Unfortunately, this technique doesn't let you print handouts automatically (even though the Print File dialog box offers a Handouts option). You can, however, print handouts by staying in the Page Sorter view and dragging thumbnails of the selected pages to the front of your presentation. Then select **File • Print**, enter the range for the selected pages, check the boxes for handouts and number-per-page, and click **Print**.

One final tip: If you plan to rearrange your Freelance presentation to print handouts, be sure to work with a copy of the presentation file rather than the original. That way, you don't have to rearrange the thumbnails back in their original order after you print your handout pages.

Mastering PageMaker's Ruler Guides

Q As a new PageMaker 5.0 user, I'd welcome any tips you have on using ruler guides. For example, is it possible to copy the guides from one document to another? Also, is there a way to get rid of several guides all at once, or must you drag the guidelines off the page one at a time?

Barbara McBride, Denver

same thing in Freelance Graphics for Windows. I also want to print these selected pages in two formats: full-page and handout. So far, I haven't found a way to do this in Freelance. Do you know of any shortcuts?

*Michael Malinowski,
Trenton, New Jersey*

A It's possible to get Freelance to print selected, nonconsecutive pages of your presentation, but it's

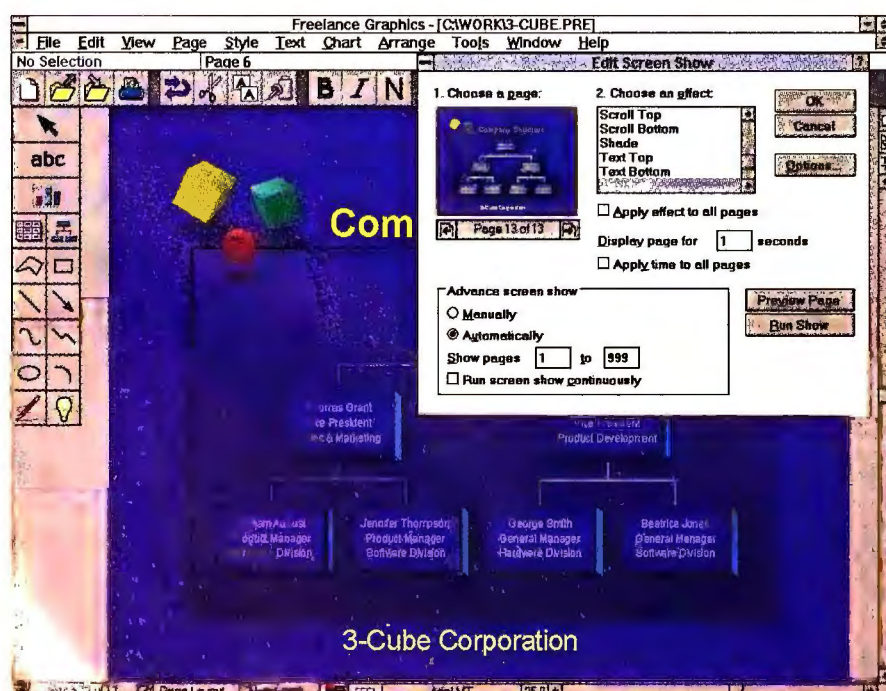

FIGURE 1: MOVE TEXT LABELS ONTO CHARTS one at a time with Freelance Graphics' text transition effects.

There's



on the keyboard,

there's a



in the printer,

there's



in the A: drive,

there's an



on the front,

there's only one way to fix it good as new.

Whether it's a mouse or a mainframe, the parts you fix it with should be the same kind we made it with—high-quality, rigidly tested, warrantied IBM parts.

We have a full range of parts for all IBM products, including older systems like PC/XTs™ and System/36s, and you

can get exchange prices on selected items.

What's more, IBM parts are always available, and so are we. You can call us toll free 24 hours a day, 7



days a week for orders or price quotes, and, yes, we'll be happy to accept your Visa, MasterCard or American Express.

IBM PARTS

For orders or price quotes call anytime:

1 800 388-7080

A I must confess that PageMaker's ruler guides rank right up there with fettuccine Alfredo and sweet-potato-pecan pie on my list of secret pleasures. Before answering your specific questions, I'll cover some ruler guide basics for those who've never used these handy little tools.

PageMaker's ruler guides, along with its column and margin guides, help you position text and graphics accurately and uniformly throughout a document. And because the ruler guides have snap-to and lock features, they make it easy for you to align headings, captions, sidebars, and graphics consistently.

To insert ruler guides in a document, first make sure the vertical and horizontal rulers are turned on; if they aren't, select *Layout•Guides and rulers•Rulers*. Next, move the mouse pointer to the horizontal ruler (if you want a horizontal guide) or the vertical ruler (for a vertical guide) and hold down the left mouse button. The cursor should change to a double arrow.

Continue to hold down the mouse button as you drag the cursor down to your docu-

ment. When the ruler guide is where you want it, let go of the mouse button.

You can use this same technique to move guides around the page or remove them altogether. To prevent your guides from moving, select *Layout•Guides and rulers•Lock guides*; to be sure page elements line up exactly with your guides, select *Layout•Guides and rulers•Snap to guides*.

PageMaker lets you place up to 40 ruler guides on each page. If you want to make sure all the pages in a single document look the same, create a master page for the whole document. Then place the guides you want on this master page. When you're finished, select *Layout•Copy master guides* to apply the guides to actual pages.

Now to address your specific questions. First, PageMaker won't let you copy ruler guides between documents, but here's a work-around: As you did with the master page, create a blank document with guides where you want them, then save this layout grid as a PageMaker template (PT5) file. Now, whenever you want to use that particular grid, just open the template file, then

save it as a PageMaker document (PM5) file and go to work.

As for your second question, the way you get rid of ruler guides depends on whether you want to delete them temporarily or permanently. If you want to hide the guides temporarily (so you can see just the printing elements in your document), select *Layout•Guides and rulers•Guides* to toggle off the nonprinting guides. You can also make the nonprinting guides appear *behind* (rather than in front of) the printing elements of the page by selecting *File•Preferences*, then clicking *Back* in the Guides section. To remove ruler guides permanently, simply press **<Shift>** while selecting *Layout•Guides and rulers•Guides*. You'll zap all of them at once.

By Richard Jantz

Contributing Editor Richard Jantz is an electronic publishing and presentations consultant in Berkeley, California. Publishing & Presentations welcomes your questions and makeover candidates (see page 12 for contact information). ■

GREAT THINGS COME IN SMALL PACKAGES

This powerful print server can tackle your biggest network printing problems

- Connects any parallel printer directly to your Ethernet LAN
- Fully Novell Netware 286 and 386 compatible
- Can attach to 8 file servers simultaneously
- Fast and easy to install
- Combines high-speed printing and exceptional printer control
- Supports encrypted passwords, forms, notify, cancel, and others
- Full one-year warranty and unlimited free technical support
- Made in the U.S.A.

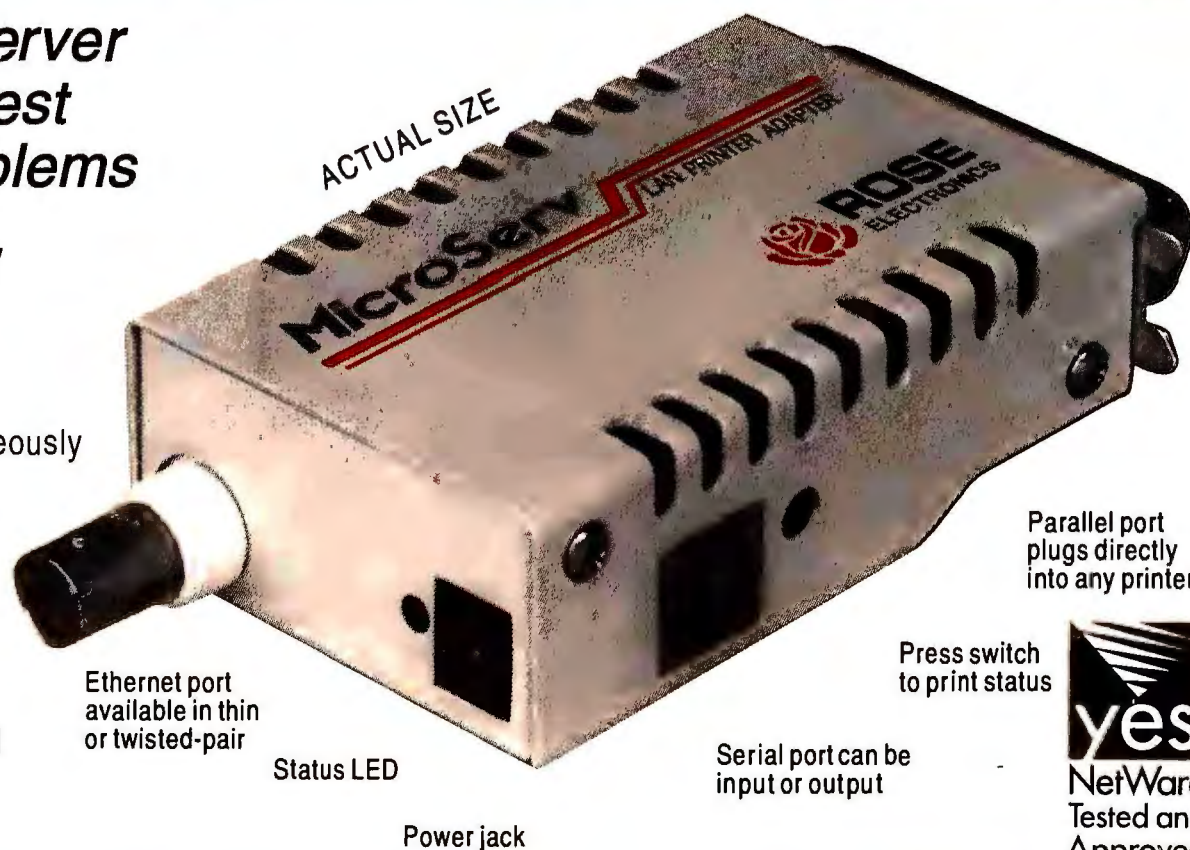

Make the Rose Connection

10850 Wilcrest Drive • Houston, Texas 77099 • Phone (713)933-7673 • Fax (713) 933-0044

Circle 239 on reader service card

ROSE
ELECTRONICS

1-800-333-9343

MORE INFORMATION VIA INSTANT FAX
1-800-234-0455 ext. 145

PC WORLD
CONNECT



Save over \$500
Limited-time* bundle offer.
Get a PanelBook 550 with a GyroPoint™
wireless mouse & other valuable products and save.

PANELBOOK. ISN'T IT AMAZING THAT SOMETHING SO SMALL CAN MAKE YOU COME ACROSS SO BIG?



New portable LCD projection for more effective presentations. PanelBooks™ are the most portable LCD panels you can buy—up to 40 percent smaller than others. Yet they can make you a huge success.

Designed to work side-by-side with most any notebook computer, you just set a PanelBook on an overhead projector. You'll instantly project what's on your computer screen to an entire room full of people. Giving you all the brilliant color and impact of today's software.

And there are lots of

InFocus®
S Y S T E M S

Great ideas. Brought to light.™

PanelBooks to choose from. Including active-matrix panels for data and video, very affordable portable panels, and our new 1024x768 PanelBook 750 for demanding high-resolution applications. Plus, only In Focus Systems can give you LiteShow.™ An incredibly easy-to-use built-in electronic slide system that lets you project without a computer.

As the world leader in color LCD projection, In Focus Systems provides PanelBook solutions to fit any application. Not to mention any briefcase.

Go interactive with our free demo disk!
And get the details on our bundle offer. Call 1-800-294-6400 today.

BPBS03 ©1994 In Focus Systems, Inc. Phone (503) 685-8888 Fax (503) 685-8887. In Europe: Phone 31 (0) 2503 23200 Fax 31 (0) 2503 24388. In Focus Systems is a registered trademark, and PanelBook and LiteShow are trademarks of In Focus Systems, Inc. All other products are trademarks of their holders. *While supplies last.

Circle 132 on reader service card

COMMUNICATIONS Q & A

Keeping Kids Safe on the Info Highway

Q My kids like to dial computer bulletin boards and online services such as America Online. They know more than I do about this stuff—they're the computer experts in our house. Is it safe to let them call these services? Or would it be wise to supervise?

Peter Selby, St. Clara, West Virginia

A You should definitely supervise your children's online activities. Too many parents leave their kids alone with the computer for hours at a time, naively assuming there's no way they can get into trouble. But according to Detective Frank Clark of the Fresno, California, police department, who specializes in

Definitely supervise your children's online activities. Too many parents naively assume there's no way they can get into trouble.

online crimes, that's far from the case.

"Criminals, often posing online as children, recruit kids for use in criminal activity, including hacking and credit card fraud," Clark says. Even worse, he says, children have been molested by adults they met online.

How can you keep your kids (and yourself) safe? Clark offers some advice:

- Keep the computer in a visible area of your home—for example, the family room—where you can monitor the child's computer use. Don't tuck the computer away in the corner of a bedroom. Keep an eye on your children when they're online.

- Don't let young children (say, under 12) dial online services by themselves. I know one father who logs on to BBS's with his son. Dad selects the boards carefully and asks friends to leave messages for his son so the boy has some *safe* E-mail to read.

- Tell your kids to be wary of strangers online. Impress upon them the foolhardiness of actually meeting someone they exchange online mes-

sages with, even in a public place. Remind them it's an electronic frontier: There are good folks and predators, and law enforcement is almost nonexistent. Teach your kids to be street-smart.

- Keep tabs on what your kids download, particularly if they're teenagers. Online pornography is all too accessible.

- Con artists have discovered the advantages of online anonymity, so make sure you and your kids are on guard for swindles. Never let them send anyone money or give out credit card numbers.

- Make sure your kids know they should *never* give out personal information about themselves or your family. Don't let them give anyone your fam-

ily's online passwords or your address or phone number.

- Friendly debate is one thing, but if the other party starts name-calling or threatening anyone,

your kids should cut off the conversation. Online fights can get out of hand and turn ugly.

- If you or your kids are ever victims of an online crime, don't hesitate to report it to the police. While few officers have online savvy, that doesn't mean they won't try to help you in any way they can.

Updating Spreadsheets via Modem at Night

Q My business has two offices on opposite sides of town. I'd like to set up a PC in one office to automatically send updated spreadsheets to a PC in the other office every night. How can I do this?

Michael Menta,

Sharon Hill, Pennsylvania

A While you can accomplish what you want with most major communications packages, including Procomm Plus and Crosstalk, they'd require a lot of futzing with script files and other techy doodle. You'd be far better off using the remote communications soft-

ware Close-Up from Norton-Lambert.

You can create a *task file*—a sequence of commands such as WAIT UNTIL 11:30, DIAL, TRANSFER—to instruct the program to call the other PC at the desired time and upload the file. Close-Up also provides password protection for both PCs, and it's easier to use than the unattended file transfer facilities found in general-purpose communications programs. In addition, you can use Close-Up to run either PC remotely—even if it's running applications in Windows.

- **Close-Up 6.0** for two PCs \$199; Norton-Lambert; 805/964-6767

Reader service no. 604

Faxing Handwritten Signatures

Q Is there any way I can put my signature on a document created in a word processor that I'm sending via a fax-modem?

Roger Katrine, Leptondale, New York

A The normal route is to scan your signature with a hand-held scanner and paste it as a graphic image into the word processing file you plan to fax. If you don't have a scanner, you can use one at a local copy shop, or let them scan your signature for you. Typical cost is \$8 to \$15 per scan.

An alternative is to contact Isaac's Imaging of Sacramento, California, which will convert your signature into a TIFF file and send it to you on disk. The company also makes WordPerfect and Word templates with your signature already in place for either letters or faxes. Each package is only \$9.95.

- **Sign Your Fax** \$9.95; Isaac's Imaging; 916/427-4466

Reader service no. 605

By Judy Heim

Judy Heim is a contributing editor for PC World and author of the guide to communications in the forthcoming PC Bible from Peachpit Press. Communications welcomes your questions (see page 12 for contact information).

How To Open Up Windows All The Way.



Sure, Microsoft® Windows™ gives your organization a boost in productivity right out of the box.

But people tend to learn just enough to run

Windows on a basic level. And while they know enough to get by, they may never break through to the next level of power that can make a major difference in productivity.

So if you're just getting into Windows, or want



Independent studies of ExecuTrain clients show one day of training can improve productivity 30%.

more return from your existing Windows investment, talk to ExecuTrain. We now offer more than 60 Windows courses, from *Overview of PCs for Windows* to *Advanced Microsoft Project for Windows*. And each one is designed to unlock the powerful Windows features that are often missed with a learn-as-you-work approach.

For example, new Windows application suites make it essential to understand multi-tasking features like multiple document interface (MDI) and object linking

and embedding (OLE) that save time and free your people to be more effective and professional in their work.

All it takes is one day of ExecuTrain training to break through to new levels of productivity. To find out how we can help you open up Windows all the way, call ExecuTrain today.

 **ExecuTrain.**
The Computer Training Leader

1-800-535-9479

HARDWARE Q & A

Directory Double-Take, Take Two

Q In the item "Directory Double Take" in your June column, reader Jonathan Bishop said that when he ran DIR on a floppy and then swapped that first floppy for a second, he still got the directory listing for the first floppy when he ran DIR again. You suggested he change to drive C:, change back to the floppy drive, and then run DIR a second time.

There is a much more elegant approach. The difficulty lies with the floppy drive's *drive change line*, which is supposed to report that a new floppy has been inserted but, in this case, isn't working. To work around this problem, add a line to CONFIG.SYS: For a 1.44MB, 3½-inch drive A:, the line should read **DRIVPARM=/D:0 /F:7**.

On some floppy drives, you can get the drive change line to work properly by moving a jumper, but the specifics depend on the drive and the computer.
Eric Carlson, Washington, D.C.

A Thanks for your response. I got piles of mail from readers dissatisfied with my quick-and-dirty solution. So to all of you who wrote in, I dedicate the following listing of specs, which will work with any floppy or tape drive.

You need to add the line **DRIVPARM=/D:drive number /F:drive factor** to your CONFIG.SYS. Figuring out your drive number is easy. If your drive letter is A:, your drive number is 0. For drive B:, your drive number is 1. For drive C:, it's 2, and so on.

To calculate your drive factor, refer to the table below.

| If your drive is: | Your drive factor is: |
|----------------------|-----------------------|
| 160/180K or 320/360K | 0 |
| 1.2MB | 1 |
| 720K | 2 |
| Tape drive | 6 |
| 1.44MB | 7 |
| 2.88MB | 9 |

Note that DOS's Help mentions a **DRIVPARM /C** switch that allows the floppy drive to detect whether the drive door is closed. Do *not* use this option, or the fix won't work.

The CD-ROM Jitters

Q I'd like to add a CD-ROM drive to my system, but everyone I know who's tried has a horror story to tell. Should I hire someone to do this?

*Arthur Needham,
Rock Springs, Colorado*

A Many computer dealers (including superstores) now offer affordable upgrade services, which you might consider if you're quoted a price under \$50. But this is the coward's way out.

Installing a CD-ROM drive and sound card is much easier than it was even a year ago. The reason? Installation software bundled with the hardware walks you through the process.

Nonetheless, the type of CD-ROM connector you choose may have a big effect on the ease of installation. You have five options for connecting the drive to your system: a sound card with a CD-ROM interface, an interface card that comes with the drive, a SCSI adapter already installed in your system, an IDE interface, and a parallel port. Buying an external drive and hooking it to a parallel port is the easiest route, but performance is usually subpar, and you'll pay extra for an external unit. Buying an internal IDE CD-ROM drive costs less, but installation may be difficult, and performance with video sequences and other demanding multimedia apps may suffer.

Assuming you're going to add a sound card, too—and you haven't already installed a SCSI interface card in your PC—your best choice is to buy a sound card with a CD-ROM interface so you don't waste a slot with a separate CD-ROM interface card. Drive and sound card are often bundled together in a multimedia upgrade kit that includes several cool CD-ROM titles. Whether

you buy board and drive separately or in a kit, get nothing less than a 16-bit sound card with a 44-KHz stereo sampling rate and SoundBlaster compatibility; and a CD-ROM drive with double-speed operation, MPC 2 compatibility, and a 350ms average access time (a lower number is better).

If you don't buy a kit but you still want to hook the CD-ROM drive to a sound card's interface, you need to match the drive and card carefully. Sound cards usually limit your selection of drives to those the sound card manufacturer specifically lists as compatible. (You can find such a list in the card's documentation, but you should also contact the company for the latest info.) Two notable and somewhat pricey exceptions are Creative Labs' SoundBlaster 16 SCSI-2 and Adaptec's SCSI AudioMachine. Both of these excellent sound boards should be compatible with any SCSI-2 (the latest SCSI spec) CD-ROM drive, giving you the widest possible selection. You can also use these cards to connect other SCSI devices, although only the Adaptec lets you hook up a bootable hard disk.

If you go the SCSI route, here's a quick tutorial on SCSI installation: You can link as many as seven devices to one SCSI interface using a single ribbon cable, and each device on the SCSI chain (the interface and any other devices) must be given a unique SCSI ID number from 0 to 7. You assign an ID number by moving a switch or jumper on the device itself. If the CD-ROM drive is your only SCSI device, you needn't worry—most interfaces are a 7 by default, while CD-ROM drives have lower ID numbers. If there are other SCSI devices, be sure you don't give duplicate assignments.

Devices at either end of the SCSI chain must have *terminating resistors*—tiny comblike components that plug into a socket near the SCSI connector. Most SCSI devices come with these resistors in place. If you're installing just the interface and the CD-ROM drive,

RECEIVE **FREE** SOFTWARE, ONE FREE
MONTH OF BASIC **COMPUSERVE** AND \$15
CREDIT TOWARD PC WORLD ONLINE WHEN
YOU CALL 1-800-621-1258 AND ASK
FOR THE PC WORLD REPRESENTATIVE.



BRAD MEYERS,
NEW FATHER,
PC WORLD ONLINE USER

AFTER A LONG NIGHT'S WORK, BRAD MEYERS TOOK A FEW MINUTES TO LET
TWO HUNDRED ASSOCIATES KNOW THAT JOSHUA MARK WEIGHED 8LBS. 7OZ.

PC WORLD
—ONLINE—

PC WORLD ONLINE
ON COMPUSERVE OFFERS
ONLINE MAIL AND CHAT
BOARDS. COMMUNICATE
WITH COLLEAGUES AND
EVEN PC WORLD EDITORS
WITH THE STROKE OF A KEY.

leave the resistors where they are. If you're installing an internal CD-ROM drive and there are other SCSI devices on the chain—say, a hard disk or two—make sure only the last device on the cable and the interface card have terminating resistors.

SCSI or no, most installation hassles derive from conflicts between the card you install as the interface and others in your

system. Fortunately, most cards now come with software that checks which IRQs, I/O addresses, DMA channels, and ROM BIOS addresses are free, so you can set the board accordingly and avoid problems.

If this software isn't part of the package, run the MSD utility that comes with DOS; it will at least give you information on IRQs, the most likely source of trouble. Change to

your DOS directory, enter **MSD**, and click *IRQ Status*. If you see 'No' or a blank in the Status Detected column, you can assign that IRQ to the card that you're installing.

Once you've configured the board and inserted it in a slot, you're ready to hook it to the CD-ROM drive. Assuming you've bought an internal model, you connect board and drive with a ribbon cable, then hook up the audio patch wire between the drive and sound card, if any. Plug a power connector into the drive, and if you've fully mounted the drive in its bay, you're done with the physical installation.

Finally, run an installation utility (which almost always comes with the interface card or sound board) that lets the drive talk to DOS. Usually, this program automatically adds a line to your CONFIG.SYS that loads a device driver for the CD-ROM drive, and then adds a line to AUTOEXEC.BAT that loads a program called MSCDEX.EXE, which comes with DOS, or a proprietary substitute. If you bought a cheap card, you may have to follow instructions and edit the files manually. Either way, the process should go smoothly if you bought the card and drive bundled together.

If you bought the card and drive separately, and the card's documentation does not list the drive you want to install as a supported device, you may never get the card and drive to work together—unless you've opted for a card with a SCSI-2 interface. If you have a SCSI card without a driver for a specific SCSI CD-ROM drive, I suggest you buy a program called CorelSCSI. Just slip the CorelSCSI disk in your floppy drive, type **INSTALL**, and follow the instructions. When you reboot your machine, the CD-ROM drive should be available as the last drive in your system.

- **CorelSCSI** \$129, Corel Corp.; 800/836-3729
Reader service no. 840
- **SoundBlaster 16 SCSI-2** \$249.95, Creative Labs; 800/998-5227
Reader service no. 841
- **SCSI AudioMachine** \$399, Adaptec; 800/959-7274
Reader service no. 842

By Eric Knorr

Eric Knorr is a contributing editor for PC World. Hardware Q&A welcomes your questions (see page 12 for contact information).

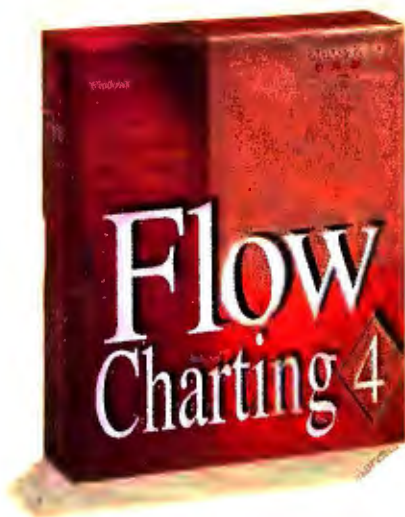

Flowcharts Any Way You Want!

Introducing Flow Charting™ 4 for Windows!

We've re-worked the basics to make flowcharting easier and more flexible than ever. We call it *sensible* technology. The end result is a flowcharting program that is incredibly powerful, yet remarkably quick to learn and use. And it's packed with everything flowcharters want. Here's a sampling:

- SensibleLines™ are totally editable. You've never experienced anything like it. Experiment with the look of your charts!
- Get your point across thanks to distortion-free shape sizing with SensibleShapes™.
- SensibleText™—Word processing masterfully designed for flowcharts—it works the way you expect!
- Job-specific shape templates let you create the perfect chart for the task at hand.
- Snapshot™ your preferences. Your charts look great every time.

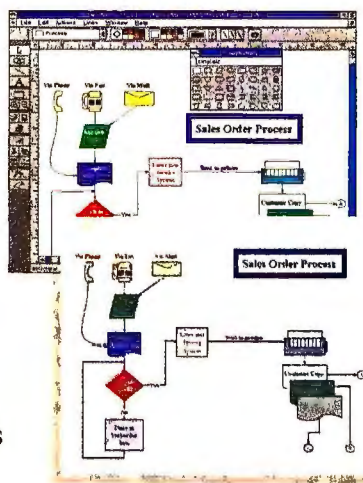

And Flow Charting 4 is backed with a 90-day no-risk guarantee. Our legendary post-buy support includes free unlimited technical support, free subscription to The Flow Charter™ and access to valuable flowcharting resources.

For flowcharts *exactly* the way you want, you need Flow Charting 4 for Windows! See your local dealer today, or for a **free** interactive demo, call now:

(800) 525-0082 ext. 254
International: (408) 778-6557

PATTON & PATTON



Excellence in charting the flow of ideas!

Patton & Patton Software Corporation 485 Cochrane Circle, Morgan Hill, CA 95037
All company and product names are trademarks or registered trademarks of their respective owners.

Circle 233 on reader service card

Man's best friend

- retrieves
- comforts
- guards

Businessman's
best friend

- scans
- copies
- faxes

New ScanMan **PowerPage**® from Logitech™ is a scanner, fax machine and copier in one — all for less than the cost of a flatbed scanner! Use it with your fax modem and it acts as a fax machine, accepting hard copies like a fax machine would...connect it with your laser printer, and it works just like a copier.

As a scanner, it handles full, small and odd-sized pages. Unsnap the top, and you can even scan bound materials. And because it's boardless, there are no installation problems — simply plug it into the parallel port on your desktop or portable computer. For more information on this all-in-one office companion, or for a dealer near you, call **1-800-889-0043**.

™/® — trademarks belong to their registered owners. ScanMan PowerPage is TWAIN — compliant.

"...THE EASE WITH WHICH THE POWERPAGE FAXES, PHOTOCOPIES, DOES OCR, AND GRABS GRAPHICS IS UNPARALLELED." PC Computin' 5/94

Whether you need a color, black+white, or boardless handheld scanner, Logitech has the right scanner for you. And with OmniPage®, Direct AnyFont™ OCR, FotoTouch, and AutoStitch, Logitech scanners have the features you'll need.



The Senseware™ Company

Circle 241 on reader service card

STAR-DOT-STAR TIPS

Share and Share Alike

If you've tried to run Word 6.0 for Windows under Windows 3.1, you've probably discovered that it requires DOS's SHARE.EXE utility, which adds file-sharing features to DOS. But although SHARE.EXE lets Word work properly, it can clash with Windows' DOS boxes, keeping you from accessing files that aren't really in use by another program.

Windows for Workgroups offers a solution—a 32-bit file-sharing driver called VSHARE.386—that prevents DOS session file-sharing errors. However, you can't just use Windows for Workgroups' VSHARE.386 with Windows 3.1. Instead, you must use a newer version of VSHARE.386 that adds support for Windows 3.1. You can download the driver (which is contained in a self-extracting archive file called WW1000.EXE) from the Microsoft Download Service at 206/936-6735. To install VSHARE.386, place the file in the \WINDOWS\SYSTEM directory, add the line **DEVICE=VSHARE.386** to the [386Enh] section of your SYSTEM.INI file, and restart Windows.

Woody Sanford, Urbana, Illinois

Editor's note:

Windows' OLE 2.0 requires either SHARE or VSHARE to function properly, so some kind of sharing utility is important not only for Word 6.0 for Windows, but also for other products that use OLE 2.0, such as Microsoft Excel 5.0. I recommend VSHARE rather than SHARE—not only does it work better, but it's a Windows protected-mode driver that executes in extended memory and doesn't reduce the amount of conventional memory available in your DOS boxes.

By the way, if you've already gone from Word 6.0 for Windows to 6.0a (a bug fix released earlier this year), you already have the Windows 3.1-compatible version of VSHARE.386—the upgrade patch installs it automatically. The driver is bound to be included with newer versions of other Microsoft products as well; to make sure you have it, scan the [386Enh] section of SYSTEM.INI to see if it has already been installed, and look for the file in your \WINDOWS\SYSTEM directory.

Before OLE 2.0, you could use the shareware utility NOSHAR.COM—a “dummy” program that fooled apps

(such as databases) requiring SHARE into thinking that the program was installed. NOSHAR.COM doesn't actually implement file sharing (nonnetworked users shouldn't need this anyway). While this sleight-of-hand used to work, it's inadvisable these days because OLE 2.0 relies on file and record locking in order to function. If you've been using the NOSHAR.COM utility, it would be a good idea to remove it and install the VSHARE.386 utility instead.

Leave Grandpaw Out of This

Here's an alternative to Tom Hard's tip for returning to parent menus from child menus [“I'm My Own Grandpaw,” *Star-Dot-Star*, May]. My teenage sister recently started using computers—mainly so she could play computer games—so I created a CONFIG.SYS submenu for her that loads her programs automatically. One day I heard her complain when she pressed the wrong key and entered an incorrect submenu. I mumbled my sympathy from behind the magazine I was reading, expecting her to reboot as I always do when I end up in the wrong menu. I then watched in awe as she jabbed the <Backspace> key, returned to the main menu, made the correct choice, and started her game.

This event came just after I had spent a week trying to ask Microsoft how such a feat could be accomplished. I find it rather amusing that a teenage computer novice, who just wanted to play games, outdid Microsoft's technical support department.

Facemaster, PC World Online

Editor's note: 'Tis true: As a few (but only a few) other readers also noted, the <Backspace> key will take you to the prior menu in Microsoft's multiple-configuration menu system. (Note that pressing <Backspace> won't undo any CONFIG.SYS commands that a menu selection has already run.) However, because this sequence is unlikely to be discovered by the average user (especially now that MS-DOS comes with little or no printed documentation), it's still a good idea to have a menu item that takes you to the previous menu. By the way, be sure to give your sister an extra hour of Doom in return for making your life that much easier!

Helping Help

The Microsoft Windows Help program is the de facto standard for online help in Windows and leading Windows programs. Unfortunately, *jump text*—which you select to run a macro or call up a

| WIN.INI line | What it defines |
|--------------|--------------------------------|
| JumpColor | Color of jump text |
| PopupColor | Color of pop-up text |
| MacroColor | Color of macro text |
| IFJumpColor | Color of interfile jump text |
| IFPopupColor | Color of interfile pop-up text |

FIGURE 1: YOU CAN CONTROL TEXT COLOR In Windows Help using these WIN.INI [Windows Help] section commands.

| WIN.INI line | What it defines |
|------------------|--|
| M_WindowPosition | Size and position of the Main window |
| H_WindowPosition | Size and position of the History window |
| A_WindowPosition | Size and position of the Annotate window |
| C_WindowPosition | Size and position of the Copy window |

FIGURE 2: YOU CAN CONTROL WINDOW POSITIONS AND SIZES using these keywords In WIN.INI's [Windows Help] section.

FLORIDA'S LARGEST AUTHORIZED DEALER FOR NOTEBOOK COMPUTERS

DIRECT!!



TOSHIBA

**T3600 Portégé
AUTHORIZED DEALER**

- T3400 Mono \$999
- T3400 CT Active 120HD \$2299
- T3400CT 250HD \$3300
- T3600 CT \$4099

ALL MODELS IN STOCK

TOSHIBA

**T1910/T1960CT
AUTHORIZED DEALER**

- T1910 Mono 200 \$1479
- T1910CS 200 Color \$1999
- T1960CS 200 Color \$2399
- T1960CS 320 CALL
- T1960CT 200 \$2999
- T1960CT 320 \$3299

ALL MODELS IN STOCK

TOSHIBA

**T4700CT / T4800CT
AUTHORIZED DEALER**

- T4700CS/200 Color
- T4700CS/320 Color
- T4700CT/200 Active Color
- T4700CT/320 Active Color
- T4800CT/510 Active Color
- In Stock

CALL FOR BEST PRICE

TOSHIBA

T2400CT

- T2400CS
- DX50 4/250 DUAL \$2949
- T2400CT 4/250 \$3675
- DX50 4/320 ACTIVE \$3849

ALL MODELS IN STOCK

NEW

COMPAQ

CONTURA AERO

AUTHORIZED DEALER

- 486/25 Mono 84 \$899
- 486/25 Mono 120 \$1129
- 486/33 Color 170 \$1669
- 486/33 Color 250 \$1869

CALL FOR BEST PRICE

NEC

**NEW VERSA
SERIES**

AUTHORIZED DEALER

- NEC VERSA S
- 486SLD33 210 Mono \$1850
- 486SLD33 250 DSNT Color \$2279
- 486SLD33 210 Active \$3199
- 486SLD50 260 Active \$3699
- NEC VERSA V
- 486SLD50 250 DSTN Color \$2799
- 486SLD50 250 TFT Color \$3625
- 486SLD50 340 TFT Color \$3750
- 486SLD50 540 TFT Color \$4400
- NEC VERSA M
- DX4 75MHz/100MHz Active Units,
8MB RAM, Local Bus CALL FOR BEST PRICE

ALL MODELS IN STOCK

**HIGH END
NETWORK SERVERS**

IBM AST.

NEC

**COMPAQ
PROLIANT**

**1000R • 2000R
4000R**

All Servers In Stock

COMPAQ NEW

**LTE ELITE 486/40, 50, 75MHz
AUTHORIZED DEALER**

- 486DX40/50/75MHz
- 340 Meg HD
- 170 Meg HD
- 510 Meg HD
- VGA ACTIVE MATRIX COLOR • IN STOCK

CALL FOR BEST PRICE

EPSON

ACTION NOTE 700 486DX/33

- 700 120 MEG ...\$1749
- 700 170 MEG ...\$1799
- 700C 120 MEG ...\$2289
- 700C 170 MEG ...\$2389
- 700CX 120 MEG ...\$2869
- 700CX 170 MEG ...\$2999
- W/Fax, Modem & Case
- 260 HARD DRIVE CALL

ALL MODELS IN STOCK

AST

**ASCENTIA 800N AVAILABLE
ASCENTIA 900N**

AUTHORIZED DEALER

- DX50 4/250 Dual \$2899
- DX50 4/340 Dual \$3249
- DX50 8/340 Active \$4749
- DX75 8/340 Dual \$3879
- DX75 8/510 Active \$5699

ALL MODELS IN STOCK

TEXAS INSTRUMENTS

MULTI MEDIA

TRAVELMATE TM 4000M

- SX/25 Mono \$1865
- SX/25 Color \$2119
- SX/25 Active Color \$2969
- DX4/75 Active Color \$4999

ALL MODELS IN STOCK

IBM

THINKPAD 360

- 360 Mono \$1999
- 360CS Color \$2599
- 360C Active Color \$3499

ALL ITEMS IN STOCK

NEW

IBM

THINKPAD 755C

- 755CS Color
- 755C Active Color
- All In Stock

CALL FOR BEST PRICE

**hp HEWLETT
PACKARD**

Authorized Dealer

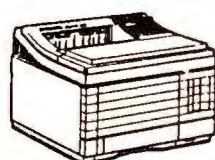

- HP4L \$629
- HP4P \$929
- HP4ML \$969
- HP520 \$279
- HP4MP \$1299
- HP200LX \$499
- HP1200C \$1399
- HP1200CPS \$2198
- HP560C \$544
- HP Fax 900 \$749
- HP Fax 950 \$927
- HP Deskjet 310 .. \$289
- HP Scanjet 2CX . \$949
- HP Scanjet 2P \$499
- HP Omnibook 530 CALL
- ALL MODELS IN STOCK

22191 POWERLINE RD., SUITE 14B, BOCA RATON, FL 33433

**FOR TECH SUPPORT &
CUSTOMER SERVICE**

FAX YOUR ORDER

OUTSIDE USA

(407) 394-3742

(407) 750-4261

(407) 394-4180

**WHEN IN FLORIDA VISIT OUR
5000 SQ. FT. SHOWROOM**

- TECH HOURS: MON-FRI 9-6; SAT 10-4
- COMPANY & GOVERNMENT PURCHASE ORDERS WELCOME
- NO CREDIT CARD SURCHARGE
- WE ACCEPT VISA, MASTERCARD, DISCOVER & AMERICAN EXPRESS
- WE ARE OPEN MON-FRI 9am-8pm; SATURDAY 10am-6pm; SUNDAY Closed

ATTENTION: Due to
On-going Price Updates of
Notebook & Laptop Com-
puters Call for Current Pricing
& Availability

THE FOLLOWING ALSO APPLIES:

- ALL ITEMS CARRY A ONE YEAR WARRANTY
- 15-DAY RETURN POLICY
- ALL ITEMS RETURNED MUST INCLUDE ORIGINAL PACKAGING AND DOCUMENTATION
- NO RETURNS WITHOUT RMA NUMBER

- SHIPPING AND HANDLING NON REFUNDABLE
- ALL RETURNS SUBJECT TO A RE-STOCKING FEE
- NOT RESPONSIBLE FOR TYPOGRAPHICAL ERRORS
- SOFTWARE NOT RETURNABLE
- LASER PRINTERS NOT RETURNABLE

**SUNSHINE
COMPUTERS**

1-800-676-8467

Circle 214 on reader service card

```
[Windows Help]
H_WindowPosition=437,322,213,159,0
C_WindowPosition=288,67,470,225,0
M_WindowPosition=-4,-4,808,608,1
A_WindowPosition=72,88,307,237,0
JumpColor=0 0 255
PopupColor=255 0 0
MacroColor=0 255 0
IFJumpColor=0 0 192
IFPopupColor=192 0 192
```

FIGURE 3: MAKE WINDOWS HELP CLEARER by specifying window placement and jump text colors in WIN.INI's [Windows Help] section. Try these sample 800 by 600 display settings.

pop-up window or panel—is an awful, illegible pale green. Luckily, certain commands let you change the colors of many visual elements within Windows Help, as well as define the positions of the dialog boxes that Windows Help presents.

To change the colors and window positions, edit the [Windows Help] section of your WIN.INI file. Each color is defined by a line that contains RGB values—three numbers that define the intensities of the red, green, and blue phosphors. To make jump text a deep red, for example, just add the [Windows Help] command (or change the existing command to) **JumpColor=255 0 0**. [See **FIGURE 1** for a list of WIN.INI commands that control the colors of different kinds of text within Windows Help.]

You can also set the positions of Windows Help's main window and dialog boxes via lines in WIN.INI. For instance, the statement **M_WindowPosition=-4,-4,808,608,1** sets the help system's main window to fill the entire screen on a system with an 800-by-600-pixel display. The first two numbers

represent the *x* and *y* coordinates of the upper-left corner of the window; the third and fourth represent the width and height of the window, respectively; the last number determines whether the windows are maximized (1) or not (0). Windows Help uses the above settings, which are beyond the actual limits of the screen, when it maximizes a window. [See **FIGURE 2** for a list of WIN.INI [Windows Help] section

commands for controlling the sizes and positions of the Help window and the dialog boxes. **FIGURE 3** contains sample Windows Help settings.] Note that some help files define their own sizes and positions for the windows and may override or actually change the settings contained in WIN.INI.

Divya Mahajan, New Delhi, India

Editor's note: This is a welcome tip, since Help certainly isn't much help if you can't read it! For years, when I've used Windows on a portable I've had trouble seeing the gray-on-gray jump text; this tip solves that problem. Also, for the curious it gives some insight into the construction of an app's help files, since it's possible to distinguish words that jump between files from those that jump to a location in the same file.

Managing Muchos Machines

Our department maintains a 250-node network of PCs, and we needed a way to track the configuration and equipment on each node without going to the actual hardware. We could have bought an expensive tracking utility, but we found we could do just as well with the System Information (SysInfo) program in Norton Utilities.

When our users log on to the LAN, the drive mapping, printer setup, and other configuration tasks are handled by a system log-in script, which in turn runs a batch file called LOADMENU. We added several lines [see **FIGURE 4**] to LOADMENU. On our

```
ECHO OFF
IF EXIST H:\SI\%EMAILNAME%.TXT GOTO STEP2
CLS
ECHO Please stand by....
ECHO Generating system configuration report
H:
CD \SI
SYSINFO /REP:%EMAILNAME%.TXT /SPEC:DEFAULT
E:
:STEP2
```

FIGURE 4: COLLECT LAN NODE DATA AUTOMATICALLY using the Norton Utilities' SysInfo utility and this batch file fragment.

PC WORLD GIVES YOU A WINNING HAND!



Tired of flipping through user manuals?

Can't find the user manual?

Need lightning-quick access to key commands and features?

Need a software reference you can take anywhere?

PC WORLD'S NEW INSTANT REFERENCE CARD IS YOUR BEST BET.

This monthly pullout card gives you a full house of tips on using essential applications. One side provides basic commands that get you started; side two raises the stakes, with advanced pointers to help experienced users squeeze every bit of productivity out of their software and hardware investment.

LOOK FOR THESE INSTANT REFERENCE CARDS:







WordPerfect
Microsoft Word
Windows 3.0
Procomm Plus
Ventura Publisher
Paradox
Excel
PageMaker
1-2-3
DOS
CompuServe
...and more!

AMERICA ONLINE FOR WINDOWS: BASICS





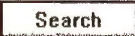









Issue America Online (AOL) commands by selecting buttons, <Alt>- and <Ctrl>-key combinations, and drop-down menus.







Note: Keys to press are shown here in **boldface**. Keys to press simultaneously are joined by a hyphen. Entries you must provide are shown here in *italic*. A bullet (•) links menu and command names in a series.

SENDING AND RECEIVING MAIL









- Open new mail  or **<Ctrl>-R** or **Mail • Read New Mail** or  (in Welcome window); select message; 
- Reply to open mail , type message, , OK
- Look up AOL member's address **Members • Search Member Directory**, double-click Search the Member Directory, type name or other search criterion, 
- Open address book **Mail • Address Book**; or **<Ctrl>-M** or **Mail • Compose Mail**, 
- Create address book group Open address book, , type group name, type address in Screen Names box (see formats below), OK, OK

NAVIGATING SERVICES AND FORUMS (cont.)

















- List new AOL features and services  or **<Ctrl>-3** or **Go To • New Services**
- Go to lifestyles, hobbies, and recreation forums ; or go to Departments menu, 
- Go to entertainment services and movie reviews ; or go to Departments menu, 
- Go to educational services/forums ; or go to Departments menu, 
- Go to computer support forums ; or **<Ctrl>-1**; or go to Departments menu, 
- Go to travel services ; or go to Departments menu, 
- Go to chat rooms ; or **<Ctrl>-L**; or go to Departments menu, 
- Get help ; or go to Departments menu, ; or **Go To • Members' Online Support**
- Log off AOL **Goto • Sign Off** or **File • Exit**; **Yes** or **Exit Application**

- Add name to address book group Open address book, select group, , **<Enter>**, type name, OK
- Prepare and send mail (and optionally attach file)  or **<Ctrl>-M** or **Mail • Compose Mail**, address mail, type subject, type message (optionally , select file name, OK), , OK
- Address mail Type address in To box (see formats below); or , double-click group(s), OK
- Type address in format for recipient's service AOL: *screen name*
MCI Mail: *user name@MCI*
CompuServe: *user ID@CIS* (use period in place of comma in user ID)
Internet: *name@company name*
Fax: *name@area code-fax number*
- Save open message to disk  or **<Ctrl>-S** or **File • Save As**, type file name, select directory, OK
- Print current message , OK









NAVIGATING SERVICES AND FORUMS

- Go to service or forum  or **<Ctrl>-K** or **Go To • Keyword**, type service or forum's keyword (see other side of card), OK
- Go to Departments menu  (in Welcome window) or **<Ctrl>-D** or **Go To • Departments**
- Go to news, weather, and finance ; or go to Departments menu, 
- Read today's top news stories  (in Welcome window) or  or **<Ctrl>-8** or **Go To • Top News**
- Go to stock quotes  or **<Ctrl>-9** or **Go To • Stock Quotes**
- Go to directory of AOL services  or **Go To • Directory of Services**

USING PUBLIC MESSAGE FORUMS

- Read new message  or , select message, 
- Browse for and read message , click subject, , select message, 
- Send forum message , type subject, type message,  or 
- Reply to open message , type response,  or 
- Save open message to disk  or **<Ctrl>-S** or **File • Save**, select directory, type file name, OK
- Print open message  or **<Ctrl>-P** or **File • Print**, OK
- Join forum conference  or 

FINDING AND DOWNLOADING FILES

- Search for PC software (AOL-wide) , select time frame, select application categories, optionally type keyword(s), 
- Search for PC software (in forum) , select time frame, select application categories, optionally type keyword(s), 
- Display forum's file library 
- Download selected file now , type file name, OK
- Download selected file later , OK
- Display list of files to download later  or **<Ctrl>-T** or **File • Download Manager**
- Log current session in file **File • Logging**,  (in Session Log section), type file name, OK

AMERICA ONLINE: SERVICE AND FORUM KEYWORDS

See "Navigating Services and Forums" section and "Go to service or forum" entry on other side of card.

NEWS

| | |
|---------------------------|----------------------|
| Atlantic Monthly | atlantic |
| Business News | business |
| Chicago Tribune | chicago |
| CNN Newsroom | cnn |
| Columnists & Features | columns |
| CSPAN Online | cspan |
| Entertainment news | entertainment |
| National Geographic | ngs |
| New Republic | tnr |
| News of the day | news |
| San Jose Mercury News | mcnews |
| Saturday Review | sro |
| Smithsonian Online | smithsonian |
| Sports News | sports |
| Time Magazine | time |
| Washington Week in Review | wwlr |
| Weather | weather |

COMPUTER SOFTWARE

| | |
|---------------------------------|--------------------|
| Aldus Corporation | aldus |
| Altsys | altsys |
| Applications forum | pap |
| Asymetrix Corporation | asymetrix |
| Berkeley Systems | berksys |
| Broderbund Software | broderbund |
| Caere Corporation | caere |
| Central Point Software | cps |
| Claris | claris |
| CP/M and MS-DOS SIG | adv |
| DacEasy | daceasy |
| Development forum | programming |
| DOS forum | dos |
| Fifth Generation | fifth |
| Geoworks Support Center | geoworks |
| Graphics forum | graphics |
| Iomega | iomega |
| LucasArts Entertainment Company | lucasarts |

SPECIAL INTERESTS

| | |
|-------------------------------|---------------------|
| Astronomy Club | astronomy |
| Aviation forum | aviation |
| Baby Boomers | baby boomers |
| Bicycle Magazine Online | bicycling |
| Bicycle Network | bicycle |
| Bull Moose Tavern | politics |
| Compute Magazine | compute |
| Disabilities forum | dls |
| Dolby Audio/Video forum | dolby |
| Environmental forum | environment |
| Express Yourself forum | debate |
| Flying magazine | flying |
| Gadget Guru electronics forum | electronics |
| Gay & Lesbian forum | gay |
| Ham Radio Club | hamradio |
| Internet Center | internet |
| Military & Vets Club | military |
| Multimedia Exchange | multimedia |

BUSINESS AND FINANCE

| | |
|--|------------------------|
| Bulls & Bears Stock Market Simulation Game | bulls and bears |
| Business News | business news |
| E*Trade electronic discount brokerage | bulls and bears |
| Investor's Network | invest |
| Job Listing Database | jobs |
| Main business and finance menu | business |
| Morningstar Mutual Fund report cards | morningstar |
| Real Estate Online | realestate |
| San Jose Mercury News business news | mcnews |
| Stock quotes | stocks |

COMPUTER HARDWARE

| | |
|-----------------------------|---------------------|
| Acer Corporation | acer |
| Ares Microdevelopment | ares |
| Compaq Computer Corporation | compaq |
| Computing forums | forums |
| Dell Computer | dell |
| Diamond Computer Systems | diamond |
| Gateway 2000, Inc. | gateway |
| GCC Technologies | gcc |
| Hardware forum | hardware |
| Leading Edge | leading edge |
| Nikon Electronic Imaging | nikon |
| Personal Computer | pcpc |
| Peripherals Co. | |
| Tandy Computer | tandy |

| | |
|-------------------------------|------------------------|
| Maxis | maxis |
| Micrografx | mgx |
| Microsoft Resource Center | microsoft |
| Mustang Software | mustang |
| Novell Digital Research, Inc. | digitalresearch |
| ON Technology | on |
| OS/2 forum | os2 |
| Pixar | pixar |
| Quark, Inc. | quark |
| Software Center | software |
| Stac Electronics | stac |
| Symantec Corporation | symantec |
| Telecommunications forum | ptc |
| Timeworks, Inc. | timeworks |
| T/Maker | tmaker |
| Windows forum | win |
| WordPerfect Support Center | wordperfect |

ENTERTAINMENT AND TRAVEL

| | |
|----------------------------|----------------------|
| Cartoons | cartoons |
| Disney Adventures Magazine | disney |
| EAasy Sabre | sabre |
| Entertainment main menu | entertainment |
| Geraldo Show | gerald |
| Movie reviews | movies |
| Omni Magazine | omni |
| Television forums | television |
| Travel main menu | travel |
| Travel message forum | traveler |
| Wine & Dine Online | wine |
| WIRED Magazine | wired |

| | |
|---------------------------------|------------------------|
| National Space Society | nss |
| Photography forum | kodak |
| Religion & Ethics forum | religion |
| Road & Track Online | autos |
| Rocklink | rocklink |
| Science Fiction & Fantasy forum | science fiction |
| Scuba Club | scuba |
| SeniorNet Online | senlornet |
| Star Trek Club | star trek |
| Teachers' forum | ttalk |
| Trivia Center | trivia |
| Writer's Club | writers |

FAMILY SERVICES

| | |
|--------------------------------|-----------------------|
| Academic Assistance Center | homework |
| Ask the Doctor | ask the doctor |
| Better Health & Medical forum | health |
| Compton's Encyclopedia | comptons |
| Consumer Reports | consumer |
| Cooking Club | cooking |
| Gifted Online | mensa |
| KIDSNET | kidsnet |
| Kids Only Online | kool |
| Library of Congress Online | library |
| National Public Radio Outreach | npr |
| NEA public forum | nea public |
| Parents' Information Network | parent |
| Pet Care Club | pet care |
| Teen Scene | teen |
| Tomorrow's Morning (for kids) | morning |

LAN, H: is a shared volume all users can access, so we created the directory H:\SI to hold the configuration information. To collect the latest configurations, we use DEL *.* to delete all the files in this directory (except for SYSINFO.EXE and NLIB100-RTL, marked as read-only). Each user's configuration is reported again the next time he or she logs on.

Larry Carnes, Columbia, South Carolina

Editor's note: This is a great way to track the configurations of all the nodes on a LAN. Besides reporting the basic equipment each system contains, SysInfo also records a *computing index*—a speed benchmark that detects anything that's bogging down the system. If you don't have a copy of Norton Utilities and don't care about testing system speed, you can instead use Microsoft Diagnostics (MSD), the diagnostic program included with DOS and Windows. You just substitute the line **MSD /P %EMAILNAME%.TXT** for the one that invokes SYSINFO in the batch file.

There are two things to watch for, however, if you use Carnes's solution. First, make sure you have a license to use Norton's SysInfo program on all the systems on your LAN; otherwise, it's a license violation to set up this sort of batch file. (If you don't want to buy such a license, just use MSD.)

Second, because the technique names report files with the user's E-mail name, make sure that users don't log on from more than one system or from someone else's system. (This is in any case a good security measure, one that's supported by most LAN software, including NetWare.) Otherwise, the data for one person's system could be associated with another's E-mail name. If it's not practical to restrict users to a single machine, use the node's name (on a NET- BIOS network) or the node's IP, IPX, or ethernet address (on other types of networks) to generate a unique file name for each node. Since the technique for obtaining information about a node varies from LAN to LAN, check the documentation for your specific network to find out how to get the system's name or address.

By Brett Glass

Brett Glass is a contributing editor for PC World. Star-Dot-Star welcomes your tips, macros, batch files, and short programs (see page 12 for contact information).

It's for Network Fax...

- ➔ No more line-ups at the fax machine
- ➔ Reduce your communications costs
- ➔ Inbound/outbound fax and data
- ➔ Easy installation
- ➔ Let unlimited users share a network modem for the cost of a modem (\$299 for a one modem license)

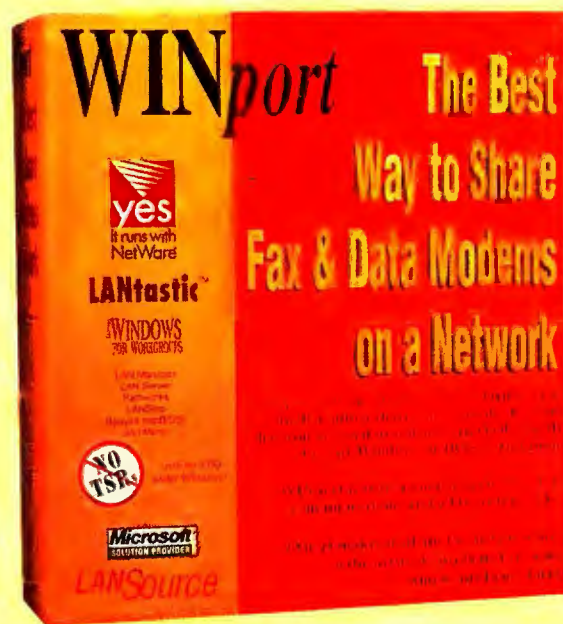

...and Data as Well!



"...with no TSRs under Windows!"

"It has some nice features in the fax management... it runs in real-time so I can see the faxing in progress and have more control."

L. Pukhovitsky
Charm Sciences Inc.

If you have fax or data modems on your network, then WINport will let network users share those modems. WINport is so versatile it works with any Windows communications or fax software "right out of the box" including WinFax Pro, pcAnywhere, WinCIM, Procomm and more.

"If you're considering installing Winfax Pro for Networks, consider this option first."

S. Rodda
Personal Computer World - 04/94

Includes FAXport, for store and forward faxing, out-bound network fax queuing & scheduling, and inbound fax routing.

"I would recommend this package to many clients and I have already done so."

S. Rodda, Personal Computer World - 04/94

Includes ViaFAX for Windows - unlimited users. Call today for the name of a distributor or reseller near you to put your modems on the network map!



LANSource Tel: (800) 677-2727 (North America) Fax: (416) 535-6225

Copyright (c) 1994 LANSOURCE TECHNOLOGIES INC. All rights reserved. LANSource, WINport, and ViaFAX are trademarks of LANSOURCE TECHNOLOGIES INC. All other trademarks are property of their owners. Developer tested only. Novell makes no warranties with respect to this product.

PC WORLD

CLASSIFIED

FOR ADVERTISING RATES AND INFORMATION

CALL 1-800-262-9885

TECH TOOLS

UNIVERSAL PC DIAGNOSTIC TOOL KIT

Micro-Scope is a universal PC diagnostic that runs a proprietary O/S which eliminates DOS limitations and inaccuracies. Ver.5.0 adds 125 enhancements and includes: IDE low-level format, accurate IRQ conflict display, cache memory test, 2 meg video memory test, data recovery capabilities, virus capabilities, and more!

Post-Probe is a universal P.O.S.T. reader card for the non-bootable PC. Post-Probe includes: MCA adapter, tri-state logic probe, 13 LED pre-post test, 7 segment post code display, and a manual with a full explanation of the manufacturer post codes down to the device or chip failure.



Micro 2000

1100 E. Broadway #301
Glendale, CA 91205
TEL: (800) 864-8008
FAX: (818) 547-0397

CIRCLE 457 ON READER SERVICE CARD

INSTANT INFORMATION

PC WORLD
Fax-On-Demand System

Advertisers can now offer instant product information, specifications, or price quotes to prospective buyers through PC World's automated **Fax-On-Demand service**. Advertisers include an 800 fax number and a unique extension on their ad. Readers use this number to access the system, and a series of clear voice menus guides them through the service and allows them to select documents of interest, which are immediately delivered via fax. Leads can be pre-qualified and profiled, and PC World can deliver follow-up material or perform research surveys as requested.



For more information on
PC World's Fax-On-Demand System,
contact your PC World advertising
sales representative, or call our Interac-
tive Fax-On-Demand System.

PCW INFO HOTLINE: INSTANT FAX BACK
1-800-234-0455 ext. 102

CIRCLE 510 ON READER SERVICE CARD

MODULAR ACCOUNTING SOFTWARE

BusinessWorks: The Right First Choice

BusinessWorks is an integrated accounting package designed for your small to mid-sized business. Well known for its ease of learning, ease of use, depth of features, and superior networking capability, BusinessWorks gives you hundreds of summary and detail reports that capture real information to help you plan, track, and manage your business.

BusinessWorks is modular so you can add modules as your needs grow. Available in both Windows and DOS, BusinessWorks consists of the following modules: System Manager (required), General Ledger, Accounts Payable, Accounts Receivable, Payroll, Order Entry, Inventory/Purchasing, and Job Cost.

Try BusinessWorks at no-risk for \$19.95. To get your hands on a BusinessWorks Test Drive, call (800) 447-5700.

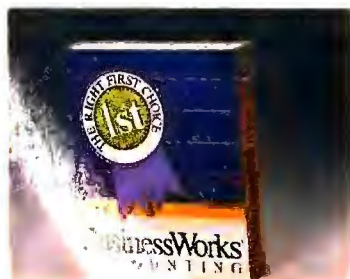

Manzanita Software

2130 Professional Drive,
Suite 150
Roseville, CA 95661
TEL: (800) 447-5700

CIRCLE 520 ON READER SERVICE CARD

MULTIMEDIA/3D & ANIMATION

Sculpting, Rendering & Animation
Power Unleashed!

Strata Inc., developers of award-winning 3-D software packages, now offers StudioPro PC. StudioPro is an expert-level 3-D modeling, rendering, animation, and special-effects program created for design and animation professionals. The program offers many sophisticated tools normally associated with products costing thousands of dollars more. StudioPro helps users unleash their own creative power! Lightning-fast, photorealistic rendering, advanced modeling features, powerful special effects, and intuitive, event-based animation tools make StudioPro the most sophisticated animation product in its class. DOS Version, Suggested Retail: \$1,495.



Strata, Inc.

2 W. St George Blvd. Suite 2100
St. George, Utah 84770

TEL: (800) 678-7282
FAX: (801) 628-9756

CIRCLE 422 ON READER SERVICE CARD

PERSONAL PUBLISHING SOFTWARE

Complete Publishing Studio on One CD

The PrintMaster Gold CD Bonus Pack gives you everything you need to produce the most beautiful output you've ever seen! Choose from hundreds of dazzling, ready-to-print greeting cards, signs, banners, calendars, certificates and more. You'll love how easily you can modify an existing design – with your choice of over 1800 gorgeous graphics, 145 scalable fonts and 1700 exciting special effects – to get absolutely stunning results in just minutes.

There's even an AudioGuide that "talks you through" each step of selecting and printing your projects. With PrintMaster Gold the choice is yours, the output is amazing, and the possibilities are endless.



MicroLogic Software

1351 Ocean Avenue
Emeryville, CA 94608

TEL: (800) 888-9078
FAX: (800) 933-0571

CIRCLE 429 ON READER SERVICE CARD

Computer Tension Headache?

Anxiety...
Sweating palms...
Irritability...
General ague...

They're all components
of Computer Tension
Headache Syndrome.



Even the thought of today's
high-speed hardware and soft-
ware crashing, slowing to a
crawl, or bombing can rattle
the nerves of the most savvy
computer user. Now eWare
has the solutions you need to
keep your DOS or Windows
based PC or network running
smoothly. Five ways to save
you from file fragmentation,
port conflicts, disk failure... and
Computer Tension Headache.

We've got the cure!

PRESCRIPTIONS



1 Disk Optimizer

Increase your hard disk speed in Windows. All-time best-seller automatically runs your defrag software as you keep working. Now with 5 defrag options and an "advisor" to pick the one right for you.

2 WinSense

Optimize Windows Performance. Answer a few questions and your ini files are adjusted for top performance. Also, foolproof editing for ini files, automatic backups and unbeatable online Windows help.

3 WinSleuth Gold Plus

Trouble shoot your system & Windows. Winner of Windows Sources "Editor's Choice" award, WinSleuth inventories and tests all system hardware and reports back in detail. Now with "Conflict Finder," a software first for multimedia and other expansion devices, finds configuration problems.

4 Software Carousel

Premier Windows Replacement. The PC Mag. "Editor's Choice" award winner, Software Carousel is the low-cost easy-to-use alternative to operating environments like Windows and OS/2. PC Week says it's the best choice for moving quickly between DOS applications, hands down!

5 KingCom

Optimize your COM Ports. Eliminate conflicts for fax, Windows apps, and communication programs on a single com port. Now supports the powerful 16550 UART and lets DOS applications share com ports.

*Any of these fine
products can be yours
for a limited time
for prices as low as...*

\$49⁹⁵!



1(800)892-9950

*Offer expires December 31, 1994

POWER PRINTING - 150,000 cps



Plug the BuffPort™ into your PC and print to any parallel printer or device. Transfer data from your PC as fast as the printer can accept it, up to 150,000 cps. (A standard PC parallel port is typically limited to about 10,000 cps.) Use the BuffPort with the HWP for a 150,000 cps printer sharing system!

If you have an older printer that does not have a high-speed interface, then connect a CPR buffer to the end of your printer cable and send from the BuffPort at 100,000 cps. The CPR also works as a printer buffer with a standard PC parallel port, but would be limited to the PC port's speed.



BUFFALO is a registered trademark of Melco, Inc. BuffPort is a trademark of Buffalo, Inc.

SIMMs:

1 x 36 & 32

2 x 36 & 32

4 x 36

4 x 8, 1 x 3

PCMCIA

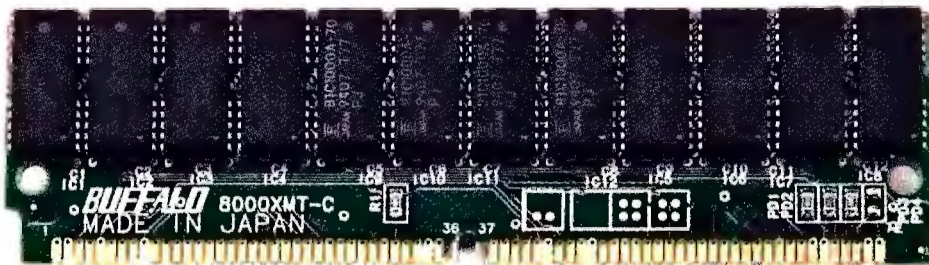

2805 19th St. SE, Salem, OR 97302-1520 FAX: (503) 585-4505

Printer Sharing:

SL 6 ser. & 4 par.

SLP 2 ser. & 8 par.

HWP 5 parallel ports

HXM 2 ser. & 2 par.

HXS 4 serial ports

ASB 5 parallel ports

(800) 345-2356

CIRCLE 420 ON READER SERVICE CARD

AutoBoot Commander™

Control up to 96 file servers with just 1 keyboard, monitor and mouse!

- Supports all 100% IBM compatible computers
- New KeyScan™ feature for keyboard-controlled scanning
- Built-in support for both PS/2-style and serial mice
- Add a second control center up to 150 feet away
- AutoBoot™ feature boots computers without operator intervention
- Each unit controls from 2 to 8 PCs; cascade up to 12 units

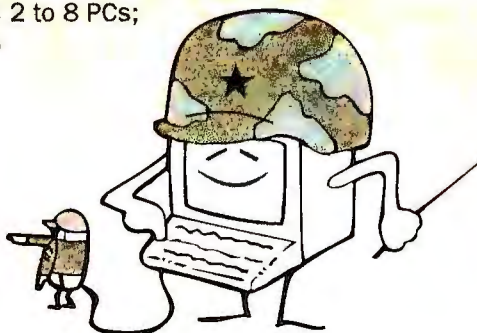
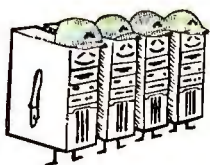

For Macintosh support,
ask about our new
Mediator™ for Macintosh!

Cybox Corporation
4912 Research Drive • Huntsville, AL 35805 USA
(205) 430-4000 • FAX (205) 430-4030



IBM is a trademark of IBM Corporation. Macintosh is a trademark of Apple Computer, Inc.
Dealer Program Available

Made in USA

CIRCLE 516 ON READER SERVICE CARD

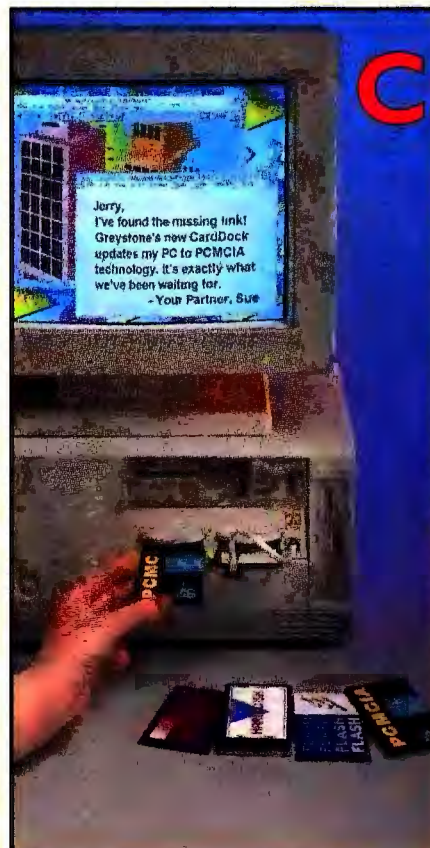

CardDock

The PC Link to
PCMCIA Technology!

- Use laptop/notebook PCMCIA technology at your desktop
- Get universal support for PCMCIA compliant cards
- Avoid needless software upgrades
- Support multiple combinations of PC Cards (up to 15mm)
- Enjoy convenient front panel phone jack (no long cords)
- Read/write 3V and 5V PC Cards
- Easy-to-install, easy-to-use, easy-to-eject



Greystone Peripherals Inc.

130-A Knowles Drive
Los Gatos, CA 95030
Tel: 1-408-866-4739 Fax: 1-408-866-8328

1-800-600-5710



Distributed By



BELL MICROPRODUCTS

1-800-800-1513

CIRCLE 406 ON READER SERVICE CARD

Communicating with a Higher Intelligence



GMM Sync4/CCP™

- PC/AT Four Port Communication Coprocessor**
- High Performance 16 MHz 16 bit Microprocessor.
 - 80X86 code compatible.
 - 4 Sync/Async Ports. (2 Ports with Full Duplex DMA).
 - Uses Zilog 85C30, 85230 SCC chip.
 - 512K thru 4 Megs of Dual Ported Ram.
 - 8k, 16k, 32k, 64k Windows Size (Programmable).
 - 8 Software Selectable and Shareable Interrupts.

OEM AND DEALER INQUIRES WELCOME

GMM
GMM Research Corporation

18092 Sky Park South
Unit E, Irvine, CA 92714
(714) 752-9447 Fax (714) 752-7335

CIRCLE 506 ON READER SERVICE CARD

Top 10 List Why buy a Mobile Hard Drive

10. Plug N' Play with just about any PC, printer port, SCSI, EPP & PCMCIA
9. 5X more rugged than hard drive
8. Fits in your hand, travel ready
7. Runs as fast as your computer allows
6. Buy one drive but use with many PCs
5. Not obsolete when you buy a new PC
4. Does it all - storage, backup, transport, security & more!
3. Carry your software & data anywhere
2. It's a bargain for its utilities
1. Fixed disk is so boring!

420MB

starting at only

\$399

Other Capacities Available

1-800-873-VALU
FAX 408/437-9333

Value
store



CIRCLE 476 ON READER SERVICE CARD

Sentinel Notebook Security

NOW!

STOP NOTEBOOK THEFT!

with the Kāblit™ Sentinel's Dual Security Features:

- Secure Notebook to desk, table, etc.
- Lock disk drive — Protect Data

Lifetime Guarantee!



\$24.95 to \$49.95
Retail Price



Padlock Security
Provided by
Master Lock



Travels with your Notebook
Quick and Easy to Install

Order now — Call 800-451-7592...

Secure-It

ASIA Vegas 1994
September 9-21
Booth #110

18 Maple Court, East Longmeadow, MA 01028

The particular Master Lock Trademarks used are trademarks of the Master Lock Company and are used by Secure-It, Inc. under license.

CIRCLE 433 ON READER SERVICE CARD

How to Make Your Product Leap Off the Shelf:



For additional information on PC World's
3 classified sections, please call.

1-800-262-9885

It's no secret anymore. PC World's "Classified Section" has become one of America's most successful selling platforms for hardware and software. Reader responses for the last twelve months have averaged 350 replies per ad, per issue. And the price is remarkably affordable. A 3 inch x 1 column ad only costs \$1680 at the 12-time rate. So figure it out: if your ad just pulls the typical response of 350 inquiries, can you afford NOT to advertise in PC World?

Outgrown your laptop?

Up to 4.4 GB
for laptops —
up to 810 MB
for notebooks!

Are you tired of your laptop or notebook being antiquated before its time? **Don't replace — Upgrade!** Now you can get the storage capacity and processing power you need without throwing away your original investment. LSI specializes in internal processor and hard disk upgrades

for laptops and notebooks. Toshiba, Compaq and many other brand name units can be upgraded at a fraction of the cost of replacement without adding bulk or weight. If you are feeling the application squeeze, call us. You will be surprised how much life is left in your laptop...



Laptop Solutions, Inc.
(800) 683-6839

10700 Richmond Ave., No. 114 • Houston, Texas 77042
Local: (713) 789-0878 • FAX: (713) 789-8177

All product names are trademarks or registered trademarks of their respective owners.

CIRCLE 407 DN READER SERVICE CARD

We Want to Send You a

FREE!

**268 PAGE CATALOG OF COMPUTER
SUPPLIES & ACCESSORIES**

Plus!

We will add you to our mailing list for one year on a trial basis — in which time you will receive 4 catalogs from the most unique company in our industry

WHAT MAKES US DIFFERENT!

A complete selection of computer supplies, hardware, networking products and software for every computer need, whether business or individual. Plus, we do it without marketing glitz or hype — instead we operate in a down-to-earth straightforward and honest manner. And lastly — we've been in business over 12 years and have grown every year by putting our customers and employees first!



5545 Bridgewood, Sterling Heights, MI 48310

PH: (810) 268-8100 FAX: (810) 268-8899

Simply utilize the reader service number below — or call, write or fax us for your free catalog.

CIRCLE 491 DN READER SERVICE CARD

Bright color. Bright price.

\$2,299.

**SPECIAL
OFFER!**



The BOXLIGHT 1200 ColorShow Projection Panel. Our Brightest true-color panel. And for \$500 off the list price, it's an unbeatable value.

- ◆ Compact, easy-travel panel
- ◆ 640 x 480 resolution
- ◆ PC and Mac compatible
- ◆ FREE remote and cables

Your direct source for all the bright answers.

- ◆ Widest selection
- ◆ Instant availability
- ◆ Overnight shipping
- ◆ 30-day guarantee

**BOXLIGHT™
CORPORATION**

17771 Fjord Dr. N.E., Poulsbo, WA 98370
206/779-7901 • Payment: VISA, MasterCard,
American Express, COD and Purchase Orders
(some restrictions). Leasing and rental options
available. 30-Day Money-Back Guarantee.

Call Today 1-800-762-5757

CIRCLE 511 DN READER SERVICE CARD

Video Training... at Your Fingertips!!!
No Need for a TV or VCR—Plays on CD-ROM

**ViewTrain
International
Presents**
CD-ROM Interactive
Video Training

(Integrated Add-On Product)



WINDOWS® (only)
WordPerfect® 6.0
Lotus® 1-2-3® 4.0
MS-Word® 6.0
MS-Excel® 5.0

Specifications: Windows Version 3.1
256 Color Display
CD-ROM
Sound Card

\$99 a Copy

Free Demo!

- Do you have a CD Rom Player? ☐
- Do you have a Sound Card? ☐
- Do you own any of the 4 Products that are listed? ☐

If you answered YES to these questions, you should try CD-VIEW!



LaSalle Technologies, Inc.
4945 E. Downing, Mesa, AZ 85205
Fax: 602-396-4787

Internet Address 74672.4772compuserve.com

For more information please call 800-279-8970

CIRCLE 448 DN READER SERVICE CARD

Redefine Computer Training Technology!
Discover Classroom Control!

Video Network your classroom with the new computer Controlled LINK System (CCLS).



Features:

- Touch-screen operation
- On-screen classroom layout display
- Connect unlimited number of nodes
- Full video switching capacity
- Take over trainee video, keyboard and mouse
- Freeze keyboard/mice and blank monitors
- Full multimedia capability with real-time/full motion transmission
- Audio and projector control/trainee call/response system

Your LINK to better training!

**LINK®
SYSTEMS**
Now you are in control.

Applied Computer Systems, Inc. • 3060 Johnstown-Utica Road, Johnstown, Ohio 43031

800-237-LINK (5465)
FAX: (614) 892-4838

CIRCLE 477 DN READER SERVICE CARD

Now with COMPEL PE!

TV Elite. Big-Screen Multimedia Presentations Made Easy.



THE HARD WAY:
Lug an overhead projector and LCD panel. \$3,000+. 30 backbreaking pounds.

THE EASY WAY:
Plug in TV Elite. Comfortably priced. Under 1 pound. Heavyweight results.

FREE! With every TV Elite, get "Compel PE." And get "Presentation Tools" software, featuring 3 presentation features.

Now for Macs, too!

ADS TV Elite. Easily the Best.

Just connect TV Elite to a VGA card and any TV and presto!... big-screen presentations. It's that simple. Compare TV Elite's features to any of the alternatives (all unwieldy and costing up to 10 times as much), and you'll easily see there simply is no other choice.

For more information about TV Elite, contact Advanced Digital Systems (ADS) at (800) 888-5244. From outside U.S., call (310) 926-1928

CIRCLE 442 ON READER SERVICE CARD

3-D At Prices That'll Jump Right Out At You!

The remarkable affordability of our 3-D gear—with patented StereoTek—is no illusion. In fact, with a complete line that starts at \$1,195, you might say it's priced to move. Everything comes with a 30-day money back guarantee. And comfortable, light-weight, passive glasses that cost virtually nothing. Call today for a free brochure, **300-TEK With extension 5000.**



Tektronix

CIRCLE 436 ON READER SERVICE CARD

PC VERSION

The first CD-ROM that uses multimedia to tell you about multimedia!

The Guided Tour of Multimedia



Over 20 hours of fact-packed interactive multimedia information for beginners and professionals!

You'll experience the exciting world of multimedia first hand. The power, the potential, and the easy, step-by-step ways you can harness this useful tool for business, education... or just plain fun! Experience the wonder of multimedia yourself! It's easy to order!

Call 1-800-942-4000
From Canada 800-643-7373, International 213-380-7200

Just \$39⁹⁵ Plus applicable taxes & \$3.50 for shipping & handling

Please have your VISA or MasterCard ready when you call. Or send your check or money order to: The Guided Tour of Multimedia, 914 S. Hoover St, Los Angeles, CA 90006.

Here's what you need to run The Guided Tour of Multimedia:

- PC 386SX or better
- Windows 3.1 or 3.0 with Extensions
- 4MB RAM recommended
- 30MB hard disk
- VGA display, 256 colors
- CD-ROM drive
- Sound board recommend

VIDEO
Capture/Playback video

SOUND
Add music and voice-over

ANIMATION
Makes your work fly

MULTIMEDIA
Developed and Produced by **GraphicZone**

IBEX TECHNOLOGIES, INC.

ENHANCED FAX SOLUTIONS

FactsLine® is simply the most powerful and flexible fax-on-demand solution available.

With on-line system management capabilities, sophisticated document presentation, and integrations with Lotus Notes and Aspect Call Center, FactsLine will reduce your costs and increase your productivity immediately.

CALL THE FACTSLINE DEMO TODAY!
1-800-289-9998



CIRCLE 519 ON READER SERVICE CARD

FUZZY SPREADSHEET SOLVES MESSY PROBLEMS

- Fuzzy numbers get a handle on uncertainty without statistics or scenarios
- Ideal for financial models, business plans, forecasts and estimates
- stand-alone, special purpose Windows spreadsheet; requires a 386 w/math coprocessor, 4MB RAM and 4MB HD space
- call now: 800-472-6183



\$99

Introductory special and risk-free
90 day money back guarantee.

Karl E. Thorndike, Founder

CIRCLE 428 ON READER SERVICE CARD

TransferPro™ for MS Windows™



Read, Write and Format Macintosh® media
directly from your PC, also available for SUN®, SGI®, HP® & OS2®
Makes it easy to format Mac cartridges & floppies

Supports Many Media:

- SyQuest® & Bernoulli® cartridge drives
- Magneto Optical drives
- Data Shuttle drives
- SCSI hard disk drives & diskette drives
- Floppy diskette

Point & Click
Transfers

User Friendly
& Fast

Digital Instrumentation Tech., Inc.

1-800-467-1459 • fax 505-662-0897

tel. (505) 662-1459 • E-mail: tpro-request@dit.com



CIRCLE 408 ON READER SERVICE CARD



For the 160,000 who
waited . . .

It's
here
for
Windows™

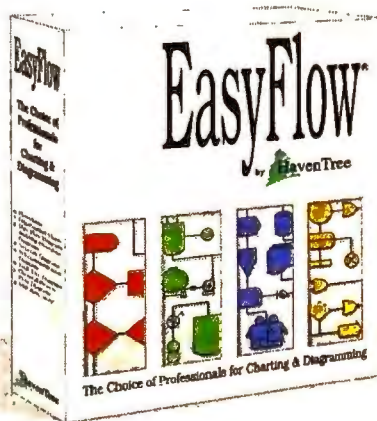

If you didn't wait
. . . *the switch is on!*



To order call
1-800-267-0668

HavenTree Software Limited P.O. Box 470 Fineview, NY 13640 Tel: (613) 544-6035
EasyFlow is a registered trademark of HavenTree Software Limited. Windows is a trademark of Microsoft Corporation.

CIRCLE 498 ON READER SERVICE CARD

TARGET YOUR PREY!

Bag Your Voice Processing Objective



◆ VOICE MAIL ◆ AUTO-TRANSFER
◆ FAX-ON-DEMAND

Complete your mission for as little as \$295.

CALL 1-800-685-4884

510-522-3800 • FAX 510-522-5556

We target developers/OEMs

TALKING TECHNOLOGY, INC.
1125 Atlantic Ave. • Alameda, CA 94501



CIRCLE 444 ON READER SERVICE CARD



FREE



Windows Accounting Software for the First 100,000 Customers Only!

To introduce our newest accounting solution, we are giving away the first 100,000 copies of Do-It-Yourself Accounting for Windows. (Requires Windows 3.1, 4MB RAM, 3.5" high density drive to install. \$7.95 non-refundable shipping and handling charge.)

Do-It-Yourself Accounting for Windows is the easiest accounting program you'll find on the market today. This program does everything you could possibly need, including payroll. For example, export data to dBASE, Excel, WinWord, print reports like Account Activity, Trial Balance, etc. Unlimited number of Clients, Invoices, Statements, bank reconciliation, split deposits, checks, auto update of inventory through invoicing, unlimited inventory with alphanumeric ID, stock aging, payroll taxes for all 50 states, prints W-2, 1099 forms and more!

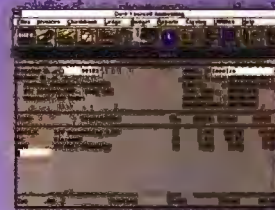

Hurry! Time is running out...

This promotion has already been in the *Wall Street Journal*, *Chicago Sun-Times*, and the *San Francisco Chronicle*. We're only giving away 100,000 copies. Once they're gone the price will be \$69.95. Don't delay. Order your FREE copy of Do-It-Yourself Accounting for Windows now. Shipping and Handling \$7.95 non-refundable.*

To Order By Check

Mail check to:

Central Computer Products • Dept.
116 • 387 Zachary Ave., Bldg. 103 •
Moorpark, CA 93021-2071

To Order By A Credit Card

Call Anytime — 24 Hours

1-800-FREE-ACT
(1-800-373-3228)



Serving Computer Users Since 1982

CIRCLE 435 ON READER SERVICE CARD

PREVENTATIVE MAINTENANCE SOFTWARE

Only \$495

IS EQUIPMENT MAINTENANCE COSTING YOU MONEY?

Free Demo

ATLAS EQUIPMENT MANAGER
WILL SAVE YOU TIME AND MONEY.

- Efficiently Schedules Maintenance
- Prevents Unnecessary Maintenance
- Consolidates Maintenance Information
- Insures Adequate Maintenance
- Identifies Problem Equipment
- Prevents Costly Breakdowns

Atlas Equipment Manager:
Is Windows™ Compatible

- Schedules:**
 - Preventative Maintenance
 - Inspections
- Tracks:**
 - Parts Inventory
 - Work Orders
 - Repairs



Atlas 2.0
Now Shipping.

Money back guarantee!

Atlas is Great for:

- Schools & Colleges
- Hospitals & Clinics
- Processing Plants
- Construction
- Bus & Fleet
- Fabrication

- Atlas 2.0 New Features:**
- Import & Export Files
 - Extensive On-line Help
 - Link or Embed (OLE 2):
 - Drawings/Schematics
 - Inspection Forms
 - Procedures

- Atlas Includes:**
- Manual
 - On-line Help
 - Free Upgrades
 - First Year
 - Unlimited Phone Support

ATLAS...
EQUIPMENT MAINTENANCE MADE SIMPLE!

ATLAS
EQUIPMENT MANAGER™



DATA - TRAK, INC.
P.O. Box 956
211 EAST 8TH STREET
FREEPORT, TX 77541
(409) 239-2960
FAX (409) 233-0349

Call for free demo. 1-800-453-3972

CIRCLE 49D ON READER SERVICE CARD

Free Catalog!

Call: 1-800-876-3475



Reasonable Solutions® affordable software for IBM PCs & compatibles.

- Best shareware available anywhere
- Hundreds of DOS & Windows programs for the entire family
- Always the latest versions
- Guaranteed Virus-Free
- Best technical support
- Lowest prices

Yes, please rush me a free catalog.

Name _____
Company _____
Address _____
City _____ State _____
Zip _____ Phone _____



Reasonable Solutions®, Inc. 1221 Disk Drive, Medford, OR 97501-6639
Phone (503) 776-5777 / FAX (503) 773-7803 / Orders (800) 876-3475

Call, fax or write for your free Reasonable Solutions® software catalog today!

CIRCLE 488 ON READER SERVICE CARD

MAILER'S Software™

Mail For Less!



- ✓ ZIP Code Databases
- ✓ Postal Presorting
- ✓ Demographics
- ✓ Mailing Lists
- ✓ ZIP+4 Coding
- ✓ 10 Secrets of Direct Mail Success

MAILER'S Software is your #1 source of Direct Mail Software!

FREE

Catalog Available

Call **1-800-800-MAIL**

970 Calle Negocio, San Clemente, CA 92673

CIRCLE 481 ON READER SERVICE CARD

Thinking of Bar Codes?



Think Videx!!

If you need a quality bar code reader small enough to fit in the palm of your hand, Videx has a bar code reader for you.

The TimeWand I offers credit-card sized portability, ideal in time and document tracking applications. The rugged DuraWand can take the punishment typically found in

delivery and security applications. The TimeWand II offers the durability and computing power necessary in applications ranging from hospital patient care to warehouse inventory.

Call today to receive a free information kit on Videx portable bar code readers.

1105 N.E. Circle Blvd., Corvallis, OR 97330
503-758-0521 • Fax 503-752-5285



Videx, TimeWand, and DuraWand are registered trademarks of Videx, Inc. GCO462B

CIRCLE 48D ON READER SERVICE CARD

MEMORY factory outlet

TRUTH IN ADVERTISING? WOULDN'T YOU RATHER DEAL WITH A VENDOR THAT OFFERS YOU THEIR BEST PRICES RIGHT OFF THE BAT, THAN SOMEBODY THAT TRIES TO CHARGE YOU A LOT MORE FIRST IF THEY CAN GET AWAY WITH IT, BUT PROMISES TO BEAT ANY PRICE IF YOU'RE SMART ENOUGH TO DO YOUR SHOPPING? THINK ABOUT IT WELL, AND THEN YOU BE THE JUDGE. Please check for current prices and brands/models not listed, but to let you compare, the following are samples of what our actual (not advertised) prices were on Aug. 17, 1994:

| | |
|----------------------------------|------------------|
| 80387DX-33 MATH COPROCESSOR | \$ 49 |
| XIRCOM PCMCIA ETHERNET COMBO | \$256 |
| MEGAHERTZ XJ1144 PCMCIA FAX | \$198 |
| APPLE PBOOK 100 2/4/6MB | \$89/\$153/\$209 |
| APPLE PBOOK 140/145/170 4MB | \$141 |
| APPLE DUO 210/230/250/270 4MB | \$162 |
| AST ADVANTAGE NOTEBOOK 4MB | \$177 |
| AST ADVANTAGE 486/25 8MB | \$359 |
| AST ASCENTIA 900N 4MB | \$197 |
| AST POWEREXEC EL/325SL 4MB | \$148 |
| AST POWEREXEC 425SL S/E4MB | \$146 |
| AST POWEREXEC 4/33SL 4MB | \$146 |
| AST PREMIUM 486-33/33TE 4MB | \$187 |
| AST PREMIUM EXEC 4MB | \$177 |
| BROTHER HL-10H 8MB | \$358 |
| CANON NOTEJET/486 4MB | \$180 |
| COMMODORE AMIGA 4000 4MB | \$148 |
| COMPAQ CONCERTO 4MB | \$187 |
| COMPAQ CONTURA/486 4MB | \$176 |
| COMPAQ CONTURA AERO 8MB | \$372 |
| COMPAQ LTE ELITE 4MB | \$187 |
| COMPAQ LTE LTE 4/25 16MB | \$696 |
| COMPAQ PRESARIO 4MB | \$161 |
| DECpc 325SL NOTEBOOK 4MB | \$148 |
| DECpc MT/MTE 4MB/16MB | \$161/\$621 |
| DECpc AXP 150 4MB/8MB | \$161/\$338 |
| DELL DIMENSION 4MB/8MB | \$161/\$336 |
| DELL OCTIPLEX 486 4MB | \$148 |
| EPSON ACTION LASER 1500 2MB | \$108 |
| EVEREX TEMPO/LX 2MB | \$116 |
| GATEWAY 2000 DESKTOPS 4MB | \$161 |
| GRID CONVERTIBLE/2260 6MB | \$293 |
| HP NETSERVER LC/LE/LF/LM 4MB | \$161 |
| HP DESKJET 500/520/560 256K | \$ 60 |
| HP DESKJET 1200C/PS 4MB | \$148 |
| HP LASERJET 4/4M/4SIMX 4MB | \$161 |
| IBM AMBRA NC 425SL 4MB | \$181 |
| IBM THINKPAD 360/360C 8MB | \$347 |
| IBM THINKPAD 500 4MB 3.3-VOLT | \$197 |
| IBM THINKPAD 755/750/720/700 4MB | \$203 |
| LEXMARK 4039/4079 4MB | \$157 |
| NEC ULTRALITE VERSA 4MB | \$192 |
| OKIDATA OKILASER OL400E 4MB | \$229 |
| PANASONIC CF-270 2MB KIT | \$108 |
| PANASONIC CF-380/480C 2MB | \$119 |
| SHARP PC-6200/6220/6240 1MB | \$ 49 |
| SHARP PC-6700/6781/6891 2MB | \$99 |
| SHARP PC-7750/8650 4MB | \$196 |
| SHARP PC-8041/8081 1MB | \$ 88 |
| SRAM PCMCIA 512/1M/2MB | \$90/\$126/\$221 |
| SUN SPARC SERVER/5 8MB | \$353 |
| SUN SPARC SERVER/20 16MB | \$685 |
| TI TRAVELMATE TM2000 1MB | \$ 49 |
| TI TRAVELMATE TM4000 4MB | \$194 |
| TOSHIBA T1000SE/XE/LE 2MB | \$ 49 |
| TOSHIBA T1800/T1850/T1850C 2MB | \$ 49 |
| TOSHIBA T1200XE 2MB | \$ 79 |
| TOSHIBA T1600 2MB | \$ 79 |
| TOSHIBA T1900/T1910/T1950 4MB | \$188 |
| TOSHIBA T2000/SX/T2200SX 2MB | \$ 49 |
| TOSHIBA T3400/3600 8MB | \$349 |
| TOSHIBA T4800/T4700/T4600 8MB | \$372 |
| TOSHIBA T5100 2MB | \$ 82 |
| TANDY 1500/1500HD 1MB | \$ 61 |
| TANDY 2820/3820/3830 2MB | \$120 |
| TANDY 4800HD/4860HD 4MB | \$196 |
| 1MBx9-70 3-CHIP 1MB SIMM | \$ 38 |
| 4MBx9-70 9-CHIP 4MB SIMM | \$143 |
| 16MBx8-80 30-PIN 16MB SIMM | \$508 |
| 2MBx36-70 72-PIN 8MB SIMM | \$309 |
| 4MBx36-70 72-PIN 16MB SIMM | \$589 |

WE HAVE FAX/MODEMS & SOME BATTERY PACKS TOO
CONTROL Memory Factory
"always insist on CONTROL"

1155 Chess Drive, #116
Foster City, CA 94404
Phone: (415) 578-1901
Fax: (415) 578-1914
1-800-952-7867

Hardware

Memory Cards

**WE'LL PAY YOU
FOR YOUR OLD MEMORY**

1x9, 4x9, 30 Pin, 72 Pin,
Ind. Chips, Mem. Bds., IC Dram Cards

— ANY MEMORY —
All Memory Has Value!



Don't let your old
memory collect dust

Call or fax what you have available

1-800-718-7755

THE MEMORY LIQUIDATORS

"The company that buys memory back"

531 Main St., Ste. 1174, El Segundo, CA 90245-3060
Ph. 310-676-3074 Fax 310-676-3076

PC WORLD DELIVERS THE BUYERS YOU NEED TO REACH

Study after study
has proven
that managers
proficient with
PCs now control
the business
PC buying
process. Make
sure your
advertising gets
maximum
exposure in your
best target
market.

Miscellaneous

ACCESSORIES

1-800-8-GLOBAL

**FREE
CATALOG**

236 page guide to computer
furniture, supplies, and accessories
COMPUTER SUPPLIES
11 Harbor Park Dr. Dept. 94 PCW
Port Washington, NY 11050

CIRCLE 508 ON READER SERVICE CARD

COMPUTER INSURANCE

SAFEWARE

The Computerowners™ Policy
insures your computer against
theft, fire, accidental damage,
power surge and more! Rates as
low as \$49 a year. Now available
in Ontario. Call for immediate
coverage or information.

1-800-SAFEWARE
or **1-800-800-1492**

SAFEWARE

The Insurance Agency Inc
2929 N. High St., PO Box 02211
Columbus, OH 43202

BAR CODING

BAR CODE READERS
AMERICAN MICROSYSTEMS
2190 A Regal Pkwy. • Euless, Texas 76040 • (817) 571-9015

FOR PC, XT, AT, PS/2 & TERMINALS:

- No software changes required
- Data appears as keyboard input
- Reads Code 39, 1-2of5, UPC/EAN, Codabar, 128, 93, 11, MSI/Plessey
- Auto-discriminates between codes
- Accepts WAND, SLOT, CCD, LASER, MAG STRIPE

BAR CODE PRINTING SOFTWARE:

- For Epson, OKI, IBM, Dot Matrix and HP LaserJet Printers.
- Prints Code 39, 1-2of5, UPC/EAN, Codabar, 128, 93, 11, MSI/Plessey
- Easy To Use

(800) 648-4452 • FAX: (817) 685-6232
30 Day Money Back Guarantee
One Year Warranty

BAR CODING

BAR CODE EQUIPMENT

FAST GUNS

FROM
VARIANT

SYMBOL
LASER SCANNERS

OPTICON
CCD SCANNERS

VARIANT
WAND READERS

Unbeatable Prices!!

Call for a fast quote on any popular
bar code scanners,
portable readers or accessories



46560 Fremont Blvd., #105, Fremont, Ca. 94538
Orders: 800-VARIANT
Phone: (510) 440-2870 Fax: (510) 440-2873

CIRCLE 468 ON READER SERVICE CARD

COMPUTER SERVICES

IMAGERS™

OVERNIGHT
\$4.95
Slides & Carbons
POSTSCRIPT

Digital Output & Production Center

- Slides/Overheads
- Dye-Sub Output
- Large Color Posters
- Canon Fiery Lasers
- Slide Duplication
- 4x5 Neg/Pos/B&W

Photo G
Scans \$.90
(800) 232-5411
22-7th St. • Atlanta, GA 30308 • 404-873-5353

CIRCLE 409 ON READER SERVICE CARD

BAR CODING

SUPPLIES

Bar Code Headquarters

Offices in
USA and
Europe

Labeling Software

For PC with Dot Matrix or LaserJet

Windows
Version!



- Any Format, Any Size
- Formats for Sears, TCIF, K-Mart, Penney's, AIAG, WalMart, Logmars, etc.
- WYSIWYG Design
- Bar Codes: UCC-128, UPC/EAN, 2of5, 128, Code 39, etc.
- Big Text and PCX Graphics too! ASCII File Input.
- LabelRIGHT™ for Windows - \$295
- Above Label Printed by LabelRIGHT™ DOS - \$279

Bar Code Fonts for Windows

- Insert bar codes into any Windows program
- Codabar, Code 128, 12 of 5, UPC/EAN, Code 39, etc.
- Fonts for major bar codes, bitmaps, metafiles - \$199

Cordless R/F Bar Code Reader

- IBM or Mac Keyboard or Serial Attachment
- USA and Canada approved
- No license required
- Wireless range up to 150'
- Base Station, Cable, and Wand Complete - \$695

Bar Code Readers

for PC, XT, AT, PS/2, Macintosh
and RS-232 Terminals

- Attaches as 2nd Keyboard
- UPC/EAN, Code 128, 2of5, MSI, Code 39
- Wand, Magstripe, CCD Slot Badge or Laser Scanner
- Top Rated by Independent Review
- Complete With Laser Scanner - \$1250
- Complete Wand only Reader - \$329



Portable Bar Code Readers

for PC, XT, AT, PS/2, Macintosh,
and Serial Interface Computers

- 64K or 256K RAM. Keyboard or serial upload.
- Wand, CCD, or Laser Scanners
- UPC/EAN, 128, 2of5, Code 39
- Display messages and optional Voice Messages tell operator what to do. Any Language.
- Download tables and Pick Lists
- 2 Built-in Inventory Programs
- Easily create Custom Programs
- Complete 64K Unit with Wand & Voice - \$799



Ordering is Easy!

Call For
Our Catalog

- Same Day Shipping • USA Made
- Free UPS Blue in USA
- Qualified P.O.'s Accepted
- Free "800" Support
- 30 Day Money Back Guarantee

European Office: (353) 1 6614 566

800-345-4220

WORTHINGTON
DATA SOLUTIONS

Phone: 408-458-9938

Fax: 408-458-9964

LASERWRITER TONER CARTRIDGES

Remanufactured cartridges for
HP, Apple, IBM, Canon, and others.

\$34.95

Ink Jet Refills - We Buy Empties
Visa Accepted

L.C. Products
2331 W. Hampden #109
Englewood, CO 80110
1-(800)-817-3758
Fax (303) 783-0240

CIRCLE 460 ON READER SERVICE CARD

FACT:

82% of
PC WORLD
subscribers
have advised
an average of
5 people each
month on PC
purchases.

DATA RECOVERY

DISK COPY SERVICE

SUPPLIES

ABSOLUTE DATA RECOVERY!

We rescue data from drives that won't spin, bad tracks, bad FAT tables, flood/fire damage and other catastrophic failures. DOS, Macintosh and Novell operating systems. Recommended by major manufacturers. Small evaluation fee, fast turnaround and reasonable recovery rates.

TOTAL RECALL™

The Data Recovery Experts™
2440 Waynoka Rd.,
Colo. Springs, CO 80915
800/743-0594 • 719/380-7022 Fax

CIRCLE 437 ON READER SERVICE CARD

DUPLICATION FROM \$.49

HIGHEST QUALITY MEDIA

From \$.49 (5.25") and \$.80 (3.50")

- All Diskette Formats
- Custom Labels
- Diskette Mailers / Accessories
- Assembly Services
- Generous Volume Discounts

FORMATTED DISKETTES

| QTY | SONY | OEM |
|--------|----------|---------|
| 250 | VERBATIM | GENERIC |
| 3 5"DD | \$\$.47 | \$.45 |
| 3 5"HD | \$.57 | \$.53 |

- 10% Discount on First Order
- DOS, Macintosh, or Custom Formats
- Colored Media add \$.05
- Private Labeling / Volume Discounts

800-255-3142

Diversified Systems Group, Inc.
PO Box 1114, Issaquah WA 98027

FACT: 73% of **PC WORLD**
subscribers use Windows!

QUALITY TONER CARTRIDGES

- New • Remanufactured • Recycled
- Apple, Canon, HP, IBM, etc.
- Prices Starting At \$25
- We Buy Empties - Call



Quality Recharge Co.
3965 Park Ave.
St. Louis, MO 63110

FREE BROCHURE
1-800-238-2333
314-865-0929

CIRCLE 501 ON READER SERVICE CARD

DISK COPY SERVICE

MIRROR IMAGES

DISKETTE DUPLICATION
Superior duplication...

Your reputation depends on it.
Our reputation assures you of it.

- ALL DISK FORMATS
- FAST 24 HOUR TURNAROUND
- EXCEPTIONAL PRICING AND SERVICE

Call for more information and quotation.

800-322-0577
BOWLING GREEN, OHIO

Software

BUSINESS APPLICATIONS

STOP BUYING CHECKS



BlankCheck prints MICR-encoded checks on blank forms in 1 pass using an HP laser printer and your accounting software. Quicken, DacEasy, Peachtree, Accpac Plus, BPI & others.

910-786-1336

MAGNETIC SOFTWARE
P. O. Box 1703, Mt. Airy, NC 27030

Starting
at..... **\$149.95**

CIRCLE 427 ON READER SERVICE CARD

DATA ENTRY

THE DATA ENTRY EMULATOR™

Full featured, heads-down entry, with two-pass verification, batch control, output record reformat, operator stats, edit language, customizable menus, help text. Free technical support.

PC from \$395
Also for LAN's
IBM AS/400™
IBM S/36

FREE trial

206/776-6443
800/356-0113



COMPUTER KEYS
21929 Makah Rd.
Woodway, WA 98020

FACT:

PC WORLD

subscribers who
are involved in the
buying process buy
for an average of 86
PCs each.

BUSINESS APPLICATIONS

UPS Shipping Software

Direct interface to Macola, DacEasy, RealWorld, Great Plains and Platinum. Used as TSR can work with almost any software. Also works great stand-alone. Computes zone & charges. Prints Manifests, COD tags, shipping labels, etc. Optional 100WT, GSV, RPS, USPS, FedEx, scale intf. Guaranteed UPS acceptance. 60-Day money back.

V-Technologies LLC

P.O. Box 6261
Wolcott, CT 06716
(800) 462-4016
Fax (203) 879-6962

CIRCLE 461 ON READER SERVICE CARD

CHURCH APPLICATIONS



Church Management Systems

Expect the best!

- Outstanding Reporting
- Superior Support
- Integrated Modules
- Over 1500 Users
- Free Preview Disk

1-800-247-8044

TSL - 3300 Bass Lake Road, -#304
Brooklyn Center, MN 55429
FAX 612-566-2250

CIRCLE 415 ON READER SERVICE CARD

Bible Book Store on Disk

Full featured, fast and friendly Bible Study Software. As the leader in Bible Study Software since 1981 we have continued to listen to our customers and provide them with the tools they need. We offer a complete line of Windows and DOS Bible Study Tools.

Call for free Catalog.

Bible Research Systems

2013 Wells Branch Pkwy #304
Austin TX 78728
800/423-1228 • 512/251-7541

Church Partner

New accounting, new features -- the best has gotten better. Before you buy -- look at our system's power, simplicity, and unique ability to fit into your church needs -- now, one of the most affordable systems around with 10 years of use by hundreds of churches. For IBM compatibles, networks

Summit Systems Inc.

Suite 121, 16 Berry Hill Road
Columbia, SC 29210 USA
803/798-9749, 800/228-5857
Fax: 803/731-0349

CHURCH SOFTWARE

Discover for yourself why more churches are choosing **PowerChurch Plus.®**
Try out the leading membership and accounting package.
Call today for Free information in the mail.

F1 SOFTWARE, 208 Ridgely Drive, Asheville, NC 28806
800/486-1800

CIRCLE 482 ON READER SERVICE CARD

MANAGERS READ ONLY PC WORLD.

Well, 684,000 of them read only PC World. You can't reach them through any other magazine. No kidding. Your four-color ad in Business Class hits them right between the eyes. For only \$5470 an issue! (On a typical 12-time rate for a quarter-page ad.)
Call 800/262-9885 for details or fax 203/838-1425

EDUCATION

B.S. & M.S.
In Computer Science

- ALL COURSES HOME STUDY
- Approved for tuition reimbursement by leading corporations
- Increase your earning power
- Join students from leading computer companies
- Using Windows, C++ and Ada courses available.

For free information call
1-800-767-AICS

**AMERICAN INSTITUTE
OF COMPUTER SCIENCES**

ACCREDITED MEMBER
World Association of
Universities and Colleges
A Global Accreditation
Association

Fix computers!

Home study. Learn how to repair, troubleshoot, upgrade, and install PCs. Earn great money—or increase your value as an employee. **Send or call 24 hours a day for free literature: 800-223-4542.** The School of PC Repair, PCDI, 6065 Roswell Rd., Dept JLL684 Atlanta, Georgia 30328

LEARN COMPUTERS!

Home study course. Be a PC expert—for home or career. Spreadsheets, word processing, database, more. **Free literature: send or call, 24 hours a day, 800-223-4542.** The School of Computer Training, Dept. KKF684, PCDI, 6065 Roswell Road, Atlanta, GA 30328

CIRCLE 451 ON READER SERVICE CARD

SCHOOL APPLICATIONS

School Partner

New accounting, new features -- and still costs a fraction of lesser systems, yet does much more!

- Teacher-student scheduling,
- Classes, rosters, attendance tracking
- Billing & receivables
- General Ledger, Payables, Payroll and more!
- This is what you need to manage your school!

For IBM compatibles, networks
Summit Systems Inc.
Suite 121, 16 Berry Hill Road
Columbia, SC 29210 USA
803/798-9749, 800/228-5857
Fax: 803/731-0349

FINANCIAL

Loan-Amortization

EXEC-AMORT. Replace Desktop Financial Calculators, Avoid Inaccuracies, Quit Using Your Spreadsheet, Store Loans to Disk, Solve for PV, FV, I, PMT, N. Easy to read amortization reports, fixed & ARM's, APR's per Reg Z, Points & Fees, Balloons, irregular & skipped payments. \$149.95 US + \$5 s/h. Int'l add \$25

ELECTROSONICS

36380 Garfield Rd., Suite 1
Clinton Twp., MI 48035
800-858-8448, 810-791-3010 fax
Int'l phone: 810-791-0770

FOREIGN LANGUAGE

Foreign Language Software



All Languages Available

Translators-Word Processors-Tutorials & More!



True Type Fonts- Hebrew, Russian, Greek & 50+ Languages \$29!
Great Buys on software you just can't find in retail stores!

Business solutions **(800)308-8883** free catalog

TransLanguage Inc. P.O. Box 18024 Anaheim Hills CA 92807 Fax (714) 998-1296

CIRCLE 432 ON READER SERVICE CARD

FLOW CHARTING

RFFLOW
Professional Flowcharting
For Microsoft® Windows™

Create professional, fine quality charts quickly and easily. Call for free trial disk: (303) 663-5767 FAX (303) 669-4889

RFF ELECTRONICS
\$129.00
1053 Banyan Court, Loveland, CO 80538

FORTRAN

Lahey Fortran

New! 32-Bit Fortran 90
•
FORTRAN 77 Professional and Student Versions
•
New Code or Downsizing
•
Includes Suite of Tools
•
Free Technical Support
•
A Decade of PC Fortrans

(800) 548-4778 or (702) 831-2500
Fax: (702) 831-8123

CIRCLE 470 ON READER SERVICE CARD

MUSIC

SongWright V

MUSIC PROCESSOR prints professional sheet music, songs, scores with text, chords, dynamics. Compose, edit, record, play, transcribe, copy, transpose, extract import, publish - all in standard notation. Symbol editor/librarian. PC, MIDI/AdLib, or SMF entry & playback. Matrix/laser/Deskjet printers. \$119.95 + \$5 s/h. Free sample output.

SongWright Software
7 Loudoun Street, S.E. Ste 5B
Leesburg, VA 22075
1-800-877-8070, 703-777-7232j2

NETWORKING

Little Big LAN

A very flexible network

- Connect via Ethernet/Arnet or
- Connect via serial/parallel/modem
- Up to 250 peer nodes, approx 40k ram
- Windows compatible, DOS 2.0 up
- Share most any device, any file, any time
- \$75/network, Not Model Version 1.0m

Skeptical? We make believers!

imodes Information Modes
Drawer F, Denton, TX 76202
817-387-3339 Technical
1-800-628-7992 Orders

CIRCLE 487 ON READER SERVICE CARD

FACT: PC WORLD subscribers who are involved in the buying process buy for an average of 86 PCs each.

GRAPHICS

6,000 Fonts

*2500 TrueType, 2500 Type 1 and 1000 Geoworks Fonts

* CD-ROM * Uncompressed * Unlocked * Original Designs *
* No Duplicates * Highest Quality Available * Categorized *

Jazzy Roman Spotted **UNIQUE** Wacky
Warped **WAVEY** **Contour** Cracked 3D
Holey Hollow Spiked **STRIPE** Shadow

Order now-Get 6,000 Fonts & 300 page book for **\$49.99** Free Sampler
Ask about our Clipart 1-800-951-0877 +\$5.00 s/h CD Available Just \$4.95 s/h

Fantazia Concepts Inc * P.O. Box 5142 * Willowick Ohio 44095
216-951-5666 Voice * 216-951-9241 Fax * FantaziaC@AOL.COM E-mail

CIRCLE 403 ON READER SERVICE CARD

MAIL ORDER

The Mail Order Wizard

Complete management system for a catalog, inbound telemarketing, or mail order company. Order processing, inventory mgt, ad forecasting, sales/banking, list mgt, modem charge approval, EDC, UPS manifest w/scale interface. Single and Multi User Systems. Inbound/Outbound Editor's choice.

Haven Corporation
1227 Dodge Ave., Dept. W93
Evanston, IL 60202
800/676-0098, 708/869-3434

Mail Order Manager (M.O.M.)™

America's most popular, complete, and affordable solution for the mail order business - order entry/review, credit card processing with draft capture, UPS manifesting, profit analysis, accounting, telemarketing, list management. Clipper compiled, dBase III + files. Single and Multi-user versions. Find out why more people buy MOM after comparing! Call for demo kit.

Dydacomp Development Corporation
150 River Road, Suite N1, Dept. PCW
Montville, NJ 07045
(800)858-DMOM (201) 335-1256

PUBLIC DOMAIN/SHAREWARE

ICA Software
DARE TO COMPARE
Highest Quality Lowest Price SHAREWARE Guaranteed!!!
Free Catalog
800-331-3065
FAX: 203-459-0823
P.O. BOX 272 Monroe, CT 06468-0272

CIRCLE 463 ON READER SERVICE CARD

\$1.50 SHAREWARE SPECTACULAR

FREE CATALOG
OVER 600 PROGRAMS
NO Minimums, NO Gimmicks, NO Clubs
Business, Windows, Games, Education
24-Hour, Toll Free Ordering
SHAREWARE EXPLOSION CD-ROM - \$49
Over 5,000 Programs - Menu Driven
We Carry a Full Line of Adult CD-ROMS and FULL-LENGTH ADULT MOVIES ON CD-ROM
3-D SWIMSUIT CD-ROM/500 pictures \$69
S Software, 2880 Bergey Rd., Dept 600BC
Hatfield, PA 19440 • (800) 243-1515 / 24 Hrs.

CIRCLE 405 ON READER SERVICE CARD

PC WORLD'S PC-proficient managers are involved throughout the buying process. They have the budget authority to sign off on final purchases and the knowledge necessary to recommend and evaluate brands.

Call The PC WORLD Classified Department Now For More Details
1-800-262-9885

ON-LINE SERVICE

STATISTICS

SURVEYS

F Download some of the most Entertaining Images from our On-Line Magazine - **FREE!**

R *LACE* is an On-Line Magazine that offers you:

- **ABSOLUTELY** the best Color Photographs and Color Scans in the WORLD & not available on any other BBS!
- **SWIMWEAR, LINGERIE & FIGURE MODELS** who create Images that stir your imagination.
- **VIDEO** for Window's Files, the latest and hottest Microsoft Product. Play these Video Movies on your Computer and watch our models come to life on your computer screen.
- **LOCAL ACCESS** #'s for over 800 cities in the U.S.
- **HIGH SPEED** access available. (14.4k down to 1200 baud)
- **AND . . . RATED #1 BY OUR USERS!!**

Set your Modem to 8-N-1 and your terminal to ANSI Graphics

(818) 709 - 4275

Questions? Call our voice line at (818) 709-3795.

LACE
the on-line magazine
Limited Offer

CIRCLE 447 ON READER SERVICE CARD

NCSS 5.x Series - \$125

Easy-to-use menus & spread sheet. Multiple regression. T-tests. ANOVA (up to 10 factors, rep. measures, covariance). Forecasting. Factor, cluster, & discriminant analysis. Nonparametrics. Cross Tabulation. Graphics: histograms, box, scatter, etc. Reads ASCII/LOTUS. Many new add-on modules.

NCSS

329 North 1000 East
Kaysville, UT 84037
Phone: 801-546-0445
Fax: 801-546-3907

The Survey System

Analyzes: marketing, public opinion, customer satisfaction, employee attitude surveys. Handles mail, personal, phone, scanner, disk-by-mail or computer interviews. Records verbatim text and actual voice answers. Graphics, network version, user friendly. Free support.

Creative Research Systems

140 Vista View - Ste 101
Petaluma, CA 94952-4728
Ph (707)765-1001
Fax (707)765-1068

FACT: 54% of PC WORLD'S managers purchased the advertised product within a short time of seeing the ad.

ON-LINE SERVICE

P.I.M.

UTILITIES

USED SOFTWARE

ULTIMATE MODEM

Call from home or office!

•The Ultimate BBS•

- Lively Network Chat
- 100,000 Shareware & GIF's, Windows, Mac and DOS files
- Free Internet Accounts
- **UNLIMITED ACCESS**
- Unlimited Downloads
- Up to 16.8k on all 96 Lines
- New GIF's posted daily by our photographers

1-217-792-3663

Customer Support Voice Line 415-281-4429

CIRCLE 445 ON READER SERVICE CARD

PENTHOUSE PC CALENDAR

25th Anniversary Edition!

- Full-function date, appointment, and address perpetual calendar
- 25 full-color SVGA GIFs included
- Additional photo sets available
- Discreet "BOSS" key
- Requires 3.5 megs free HD space, mouse, SVGA adapter, 512K video RAM, Windows 3.1

ORDER TODAY! Only \$12.95 plus \$2 P&H (\$14.95 total). Check or money order in U.S. funds only. No credit card or foreign orders. Specify Windows or DOS. 3.5" HD media only. Full installation and photo-ordering info included.

Send name, shipping address, and disk information to **PENTHOUSE** Calendar 25, Dept. PCW, 324 W. Wendover Ave., Suite 200, Greensboro, NC 27408.

Allow 4-6 weeks for delivery.

FREE PROGRAMS

That's right! Now you can free your software from those troublesome hardware locks. Don't buy a new program because they won't replace your lost or stolen hardware lock.

Our **SAFEKEY** software programs are guaranteed to **UNLOCK** the following:
TANGO PRO CADKEY 3D-STUDIO SURFCAM4 MASTERCAM TOPAS EZCAM MICROSTATION & MORE

*NEW- If your program uses ANY Rainbow Technologies Inc. lock, protect it from being lost or stolen with the PC-KEY and now the WINKEY

From \$300 plus S&H

(609) 390-2799

(609) 390-3750 FAX

IMAGINE THAT

1 EVERGREEN DR. SEAVILLE, NJ 08240
CIRCLE 486 ON READER SERVICE CARD

Used Software

- Used IBM Compatible Software
- Most Popular Titles Available
- Save up to 50% on Current Versions
- Huge Savings on Prior Versions
- Includes Original Manuals & Disks
- Guaranteed Complete and Virus Free
- Quality Discounts Available
- We Buy Used Software - Fax or Mail List for Bid
- Call 8am-5pm EST Mon-Fri for Free Price List

Recycled Software

PO Box 266
Kings Mills, OH 45034
(803) 851-2425 • Fax (513) 459-0435

CIRCLE 441 ON READER SERVICE CARD

FACT: 73% of PC WORLD subscribers use Windows!

FACT: PC WORLD delivers the managers crucial to your marketing success. 84% of PC WORLD'S employed subscribers are managers, the key people your advertising must reach in today's highly competitive marketing environment.

Call Now For More Information 800-262-9885



Video Training for Windows Applications



KeyStone, Your Windows Training Specialists



Dawn Bjork

Corporate Trainer
& MS Word Instructor



Dave Bellamy

MS Excel Specialist
& MS Project Instructor



Alison Balter

Corporate/Government Trainer
& MS Access 2.0 Instructor



Mark Wright

National Seminar Trainer
& MS Windows Instructor

Word 6.0

| | |
|-------------------------|-----------------|
| Beginning | \$49.95 |
| Intermediate | \$49.95 |
| Advanced | \$49.95 |
| Desktop Publishing | \$49.95 |
| Mail Merge/Forms | \$49.95 |
| Any Three Videos | \$129.95 |
| All Five Videos | \$199.95 |

PowerPoint 4.0

| | |
|-------------------------|-----------------|
| Beg/Int/Adv (ea) | \$49.95 |
| All Three Videos | \$129.95 |

Excel 5.0

| | |
|-------------------------|-----------------|
| Beginning | \$49.95 |
| Intermediate | \$49.95 |
| Advanced | \$49.95 |
| All Three Videos | \$129.95 |

Project 4.0

| | |
|------------------------|-----------------|
| Level I | \$79.95 |
| Level II | \$79.95 |
| Level III | \$79.95 |
| Level IV | \$79.95 |
| All Four Videos | \$299.95 |

Access 2.0

| | |
|-------------------------|-----------------|
| Beginning | \$49.95 |
| Intermediate | \$49.95 |
| Advanced | \$49.95 |
| App. Dev. Level 1 | \$79.95 |
| Any Three Videos | \$129.95 |
| All Four Videos | \$159.95 |
| App. Dev. Level 1 | \$79.95 |
| App. Dev. Level 2 | \$79.95 |
| App. Dev. Level 3 | \$79.95 |
| All Three Videos | \$199.95 |

Windows 3.1

| | |
|-------------------------|-----------------|
| Beginning | \$49.95 |
| Advanced | \$49.95 |
| Beg/Adv Set | \$89.95 |
| DOS & Win Basics | \$49.95 |
| V.B. for Apps | |
| Level 1 | \$79.95 |
| Level 2 | \$79.95 |
| Level 3 | \$79.95 |
| All Three Videos | \$199.95 |

Visual Basic 3.0

| | |
|-------------------------|-----------------|
| Unit 1 | \$89.95 |
| Unit 2 | \$89.95 |
| Unit 3 | \$89.95 |
| All Three Videos | \$249.95 |

PageMaker 5.0

| | |
|-------------------------|-----------------|
| Beginning | \$49.95 |
| Intermediate | \$49.95 |
| Advanced | \$49.95 |
| All Three Videos | \$129.95 |

Lotus 1-2-3 Rel4

| | |
|-------------------------|-----------------|
| Beginning | \$49.95 |
| Intermediate | \$49.95 |
| Advanced | \$49.95 |
| All Three Videos | \$129.95 |

Lotus Ami Pro 3.0

| | |
|-------------------------|-----------------|
| Beginning | \$49.95 |
| Intermediate | \$49.95 |
| Advanced | \$49.95 |
| All Three Videos | \$129.95 |

Quicken 3.0

| | |
|--------------------|----------------|
| Basics | \$49.95 |
| Power Features | \$49.95 |
| Both Videos | \$89.95 |

MS Fox Pro 2.5

| | |
|--------------------|----------------|
| Basics | \$59.95 |
| Power Tools | \$59.95 |
| Both Videos | \$99.95 |

Lotus Approach 3.0

| | |
|-------------------------|-----------------|
| Beginning | \$49.95 |
| Intermediate | \$49.95 |
| Advanced | \$49.95 |
| All Three Videos | \$129.95 |

Freelance Graphics

| | |
|-------------------------|-----------------|
| Beginning | \$49.95 |
| Intermediate | \$49.95 |
| Advanced | \$49.95 |
| All Three Videos | \$129.95 |

Windows for Workgroups

| | |
|-------------------------|-----------------|
| Windows for WG | \$59.95 |
| MS Mail | \$49.95 |
| Schedule+ | \$49.95 |
| All Three Videos | \$144.95 |

CorelDRAW 5

| | |
|-------------------------|-----------------|
| Beginning | \$49.95 |
| Intermediate | \$49.95 |
| Advanced | \$49.95 |
| All Three Videos | \$129.95 |

WordPerfect 6.0

| | |
|-------------------------|-----------------|
| Beginning | \$49.95 |
| Intermediate | \$49.95 |
| Advanced | \$49.95 |
| Desktop Publishing | \$49.95 |
| Any Three Videos | \$129.95 |
| All Four Videos | \$159.95 |
| 5.2 to 6.0 Upgrade | \$49.95 |

Paradox 4.5

| | |
|-------------------------|-----------------|
| Beginning | \$49.95 |
| Intermediate | \$49.95 |
| Advanced | \$49.95 |
| All Three Videos | \$129.95 |

MS Works 3.0

| | |
|--------------------|----------------|
| Two Videos (ea) | \$49.95 |
| Both Videos | \$89.95 |

Other KeyStone Videos

| | |
|---------------------|------|
| MS Word 2.0 | Call |
| MS Excel 4.0 | Call |
| MS PowerPoint 3.0 | Call |
| MS Project 3.0 | Call |
| MS Access 1.1 | Call |
| Lotus Organizer 1.1 | Call |

MS Publisher 2.0

| | |
|--------------------|----------------|
| Two Videos (ea) | \$49.95 |
| Both Videos | \$89.95 |

Quattro Pro 5.0

| | |
|-------------------------|-----------------|
| Beginning | \$49.95 |
| Intermediate | \$49.95 |
| Advanced | \$49.95 |
| All Three Videos | \$129.95 |

Special Microsoft Office Video Combinations

Microsoft Office 4.x Standard \$299.95

- 2 Word 6.0, 2 Excel 5.0 videos (Beg/Int)
- 2 PowerPoint 4.0 videos, 1 MS Mail training video
- **7 videos with over 13 hours of training**

Microsoft Office 4.x Pro \$495.95

- 3 Word 6.0, 3 Excel 5.0 videos (Beg/Int/Adv)
- 3 Access 2.0, 3 PowerPoint 4.0 videos (Beg/Int/Adv)
- 1 MS Mail training video
- **13 videos with over 24 hours of training**

Microsoft Office 4.x Plus \$579.95

- 3 Word 6.0, 3 Excel 5.0 videos (Beg/Int/Adv)
- 3 Access 2.0, 3 PowerPoint 4.0 videos (Beg/Int/Adv)
- 2 Windows 3.1 videos (Beg/Adv), 1 MS Mail video
- **15 videos with over 27 hours of training**

MS Office Integration Video

\$19.95 when purchased with any MS Office Combination (Reg. \$49.95)

Special Lotus SmartSuite Video Combinations

Lotus SmartSuite 2 Standard \$299.95

- **7 videos with over 13 hours of training**

Lotus SmartSuite 2 Pro \$495.95

- **13 videos with over 24 hours of training**

Lotus SmartSuite 2 Plus \$579.95

- **15 videos with over 27 hours of training**

Special Borland Office Video Combinations

Borland Office 2.0 Standard \$239.95

- **6 videos with over 11 hours of training**

Borland Office 2.0 Pro \$349.95

- **9 videos with over 17 hours of training**

Borland Office 2.0 Plus \$429.95

- **11 videos with over 21 hours of training**

3 Easy Ways to Order:

CALL ▶ 1-800-748-4838
8 0 1 - 3 7 5 - 8 6 8 0

FAX ▶ 1-801-373-6872

Now Available PAL (European Format)

MAIL ▶ KeyStone Learning Systems Corp.
2181 Larsen Parkway
Provo, UT 84606



KEYSTONE
Learning Systems Corp.

Your Windows Training Specialists

Domestic Shipping: \$5.00 for the first two video tapes; plus \$1.50 for each additional video tape. International Orders: Shipping cost will vary; call for details.

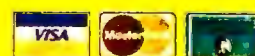

We also accept C.O.D., Company P.O. or check

Order Toll Free
1-800-937-3279
Ext. 10

Open a World of WINDOWS® with LearnKey Videos

Tom Sheldon is the author of the Osbourne/McGraw-Hill best seller *Windows Made Easy*. Tom has been riding the silicon wave in California since the early 1980's having written books and articles on DOS before anyone knew what it was. Now, you can learn all the techniques, tricks and tips that this acknowledged industry insider has acquired over the years.

In this 4-volume video series, Tom will take you from coast to coast starting with *Beginning Windows*, where he shows you how to get around in Windows. In *Windows Applications* he demonstrates how programs like write, paint, notepad and file-manager work. In *Advanced Tips and Tricks* he saves you time with macros, object linking and embedding, and templates. And finally he teaches the more complex customization features of Windows in *Optimizing Windows 3.1*.

- ◆ Beginning Windows 3.1
- ◆ Windows 3.1 Advanced Tips and Tricks
- ◆ Windows 3.1 Applications
- ◆ Optimizing Windows 3.1

MW03
MW04
MW05
MW06

each 90 minute tape \$49.95

\$159.95

MW4C

ALL
FOUR
VIDEOS

WORD® For Windows Featuring Tom Badgett

Here's the best way to get up and running on Microsoft Word for Windows. In just a few short hours, best selling author and master teacher, **Tom Badgett** will have you using the exciting features of Word. With his relaxed personality, and his ability to make you feel totally at ease with your computer, Tom will teach you how to save time and increase productivity by understanding this powerful word-processing tool.

- Beginning Word
- Intermediate Word
- Advanced Word

W008
W009
W010

\$129.95

ALL
THREE
VIDEOS

WW6C

ACCESS®

In this video series, featuring Tom Badgett, you'll quickly and easily gain access to the vast power of this industry-leading database software.

- ◆ Beginning
Getting Started with Access
- ◆ Intermediate
Taking Control of Your Data
- ◆ Advanced
Custom Access

A001
A002
A003

\$129.95

ALL
THREE
VIDEOS

A3C

COMPUTER TRAINING VIDEOS LEARN FROM THE EXPERTS KNOWLEDGE DIRECT TO YOU!

What would it be worth to spend a few hours with one or more of these nationally recognized experts? You could be instantly running any of the most popular computer programs available today.



EXCEL® TRAINING VIDEOS

Certified Microsoft "Partner," and critically acclaimed author **Reed Jacobson** teaches this effective, sometimes entertaining video series on Excel.

From opening your first spreadsheet to looping your first macro, Reed will teach the most timid user to become a powerhouse with Excel.

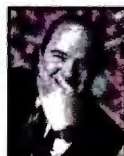

\$195.95

ALL FIVE
VIDEOS

EX5C

Beginning Excel 5

Getting Started

EX06

Intermediate Excel 5

Moving Ahead

EX07

Advanced Excel 5

Pushing the Limits

EX08

Excel 5 Tips and Tricks

Personal Productivity Techniques

EX09

Excel Macros w/ Visual Basic

Powerful Programming

EX10

MAIL®

Learn about setting up Mail, using Microsoft Remote Mail, managing a post office, creating mail, using gateways to the information super highway & more. Get your entire office on E-Mail!

\$49.95

MM01

PowerPoint®

This video will give you the instant confidence needed to create professional looking presentations and slide shows that utilize clip art, data, charts, graphics and more. It's easy!

\$49.95

PP01

HOW TO VIDEOS

The Faster, Easier Way to Learn WordPerfect®

Karen Acerson has been the computer industry's darling since WordPerfect was first developed. She is everyone's favorite presenter and writer about WordPerfect tips and techniques, and now she brings her sparkling personality to LearnKey's "Teach Me How" videos. This full spectrum instructional series on WordPerfect for Windows will guide you through a "hands-on" tour starting with the basics of how the screen and keyboard are laid out, to creation of simple documents, to

advanced macro programming and desk-top design techniques. This "soup to nuts" series will help you become the WordPerfect genius in your office!



- Beginning
- Intermediate
- Advanced Part I
- Advanced Part II

WIN.
WP43
WP44
WP45
WP46

DOS
WP14
WP15
WP16
WP17

each 90 minute tape \$49.95

ALL
FOUR
VIDEOS

\$159.95

WPW64C
WINDOWS 6.X

DOS Version 6.X WP64C

Quattro® Pro...The Movie!!

In a very short period of time you will be generating some very sophisticated spreadsheet output with the help of this LearnKey video series and Quattro Pro. Sit next to **Michael Lunsford** as he teaches you the basics of developing and using spreadsheets, as well as the more powerful functions and features unique to Quattro Pro.

- Beginning Quattro Pro
- Intermediate Quattro Pro
- Advanced Quattro Pro

QP01
QP02
QP03

each 90 minute tape \$49.95

ALL
THREE
VIDEOS

\$129.95

QPC

Paradox® for Windows

Get ready to unleash the power of this much awaited upgrade to Paradox for Windows. **Jan Weingarten**, co-author of the new book *The Visual Guide To Paradox for Windows*, will show you the ins and outs of Borland's new masterpiece, and you'll love her easy to follow step-by-step teaching approach. This exciting new three video series will be available in October of 1994 - Call for details!

COMING SOON

ALL
THREE
VIDEOS

\$129.95

PXC



MONEY BACK
30
DAY
GUARANTEE

Order Toll Free
1-800-937-3279
Ext. 10

LOTUS 1-2-3® with Judd Robbins

FOR WINDOWS

It doesn't take a rocket scientist to learn Lotus 123 but we found one to teach it just in case. **Judd Robbins**, scientist, lecturer and writer, simply speaking, is an incredible mind, but don't let that scare you, Judd will make 1-2-3's features and functions seem like you've used them for years.

- | | | |
|--|-------------|-------------|
| ◆ Beginning Lotus 123 | L009 | L004 |
| Learn about work sheets, cells, and formatting | | |
| ◆ Intermediate Lotus 123 | L010 | L005 |
| Using Lotus add-in programs | | |
| ◆ Advanced Lotus 123 | L011 | L006 |
| Macros, database management and linking | | |



each 90 minute tape \$49.95

ALL THREE VIDEOS
\$129.95

L40C
WINDOWS 4.0

DOS Version 2.4 **L24C**

Ami Pro® with Dan Fingerman

If you like reading Best-Selling author **Dan Fingerman**, try watching him. Author of the book *Ami Pro Made Easy*, Dan will streamline your proficiency and take you to new levels of word-processing productivity with this highly-intuitive and powerful software - Ami Pro.

Sit next to Dan as he teaches you the basics of building a document in the first video, shows you how to control Ami Pro's more sophisticated functions like tables and merge in the intermediate tape, and ultimately will have you completely customizing Ami Pro in the advanced tape.

- | | |
|-----------------------|-------------|
| □ Beginning | AP02 |
| □ Intermediate | AP03 |
| □ Advanced | AP04 |

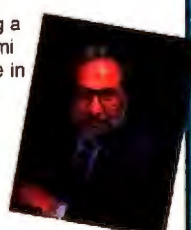

ALL THREE VIDEOS

\$129.95

APC

FREELANCE® with Mike McClure

Quite literally you can make your presentations dance and sing with LearnKey videos and Freelance Graphics for Windows.

Sit next to software consultant, master teacher and stand-up comedian **Mike McClure** as he adds a dash of pith and pizzazz to your presentations - from the basics of building a slide, to importing graphics and text, to putting it all together in a full-blown presentation.

- | | |
|-----------------------------------|-------------|
| • Beginning | F001 |
| • Advanced Tips and Tricks | F002 |

each 90 minute tape \$49.95

BOTH VIDEOS
\$89.95

FLC

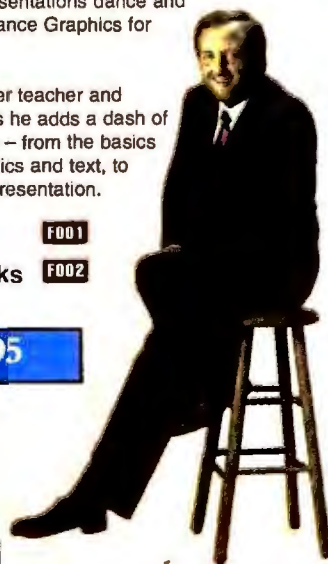

COMPUTER TRAINING VIDEOS LEARN FROM THE EXPERTS KNOWLEDGE DIRECT TO YOU!

More videos from the world's
greatest teachers



CorelDraw
featuring **Daniel Will-Harris**
Desktop Design and Publication
Special Effects

...
FoxPro
from expert **Marty Jansen**
FoxPro Basics
Top 10 Solutions

...
Novell NetWare
Tim Gendreau, CNI
Network 3.X Series
Network 4.x Series
Advanced Admin. Series

...
AutoCAD Series
with **Bill Elliott**
Certified Auto-Desk Developer

...
Harvard Graphics Series
...
WordPerfect Office Series

...
DOS 6.X Series

...
ProComm Plus Series

...
OS2 Series
featuring **Tom Sheldon**

Get FastFAX info sheets on these and other LearnKey videos.

PAGEMAKER®
for Windows and Mac

NEW

Steve Broback is one of LearnKey's most entertaining and creative instructors. Here's your chance to learn the inside techniques and tricks that professional PageMaker designers use. These videos include the same valuable information that Steve presents in highly acclaimed PageMaker Conferences held all over the USA.

◆ **Essentials of PageMaker** **PM01**
Everything a new user needs to know

◆ **Mastering PageMaker Styles** **PM02**
The #1 tool to become a power user

BOTH VIDEOS
\$89.95

PMC

MONEYBACK
30 DAY
GUARANTEE

Visit LearnKey on the Internet
using Mosaic type:
<http://www.learnkey.com>

Explore the Digital Highways & Byways with LearnKey



The Information Super Highway - everyone is writing and talking about it. To help you merge into the fast lane, LearnKey has produced videos that take you from on-ramp to exotic locations across the globe. Internet book author and online evangelist **Tom Badgett** will be your tour guide for this exciting journey into the future.



• The Internet Atlas

I001

A basic understanding of hardware and software needed, set up, logging on, what's available and how to get there. If you're not on the Internet this is a "must see" video!

• The CompuServe® Traveler

C001

Produced with help from the good folks at CompuServe, this video will give you a quick tour of what CompuServe has to offer and then show you how to use the new CompuServe Information Manager.



each tape \$29.95

Build Your Own ...

"Sweet" Deal

Pick the training that you need at incredible savings!



Choose from LearnKey videos on Microsoft Lotus, WordPerfect or Borland software products to create a customized training bundle.

- ◆ Any 5 videos only \$195.00
- ◆ Any 10 videos only \$375.00
- ◆ Any 15 videos only \$525.00

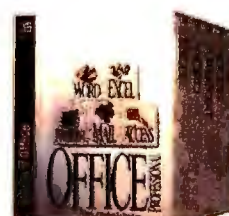

Train everyone in the office for one low price!

Call, Write or Fax for a free
LearnKey Teach Me How Video Catalog!

1-800-937-3279

Credit cards, checks, money orders & purchase orders accepted.
Utah residents add 6% tax.

For shipping add:

- 1-4 tapes: \$5.00 Ground, \$7.00 2 Day, \$13.50 Overnight shipping
- 5 or more tapes add: \$.50 per tape ground, \$1.00 per tape 2 Day, \$1.50 per tape Overnight

Mail or Fax orders to:

LearnKey, Inc.
93 So. Mountain Way Dr. Rm. #10
Orem, UT 84058
Ph. 801-224-8210
Fax 801-224-8211



LYCO SHOPPING CENTER

IBM COMPUTERS

IBM® Computers

Occupation & Safety & Health Administration Regulations for LABOR

486DX2/66 364MB 16MB RAM PCI mother board DOS Windows \$2589.95
486DX2/66 527MB 8MB RAM DOS Windows \$2599.95
486DX2/66 364MB 8MB RAM CD drive DOS Windows \$2599.95
486DX4 100 212MB 8MB RAM DOS Windows \$2699.95
486DX4/100 542MB 8MB RAM DOS Windows \$2999.95
Pentium P60/D 550MB 8MB RAM \$2899.95
Pentium P60/D 550MB 16MB RAM \$3299.95

Over 50 models available to suite your individual needs.

IBM, OS2 & ThinkPad are registered trademarks of International Business Machines.

EPSON®

Action PC 2000 System 486SLC2/50 \$899.95

ActionTower 2000 Multimedia 486SLC2/50 \$1175.95

ActionPC 3000 486DX2/50 \$1349.95

ActionTower 3000 Multimedia System I \$1439.95

ActionTower 3000 Multimedia System \$1599.95

MONITORS

CTX

6468A 14" 28 SVGA \$225.95
1451 GM ES 28 SVGA \$259.95/\$239.95
1462 GM ES 28 SVGA \$289.95/\$279.95
1582 GM ES 28 SVGA \$329.95/\$319.95
1585 GM ES 28 SVGA \$325.95
1765 GM 27 SVGA \$655.95
1785 GM 26 SVGA \$795.95

IBM®

ThinkPad® 755C IN STOCK!

EPSON®

ActionNote 4SLC2-50 210MB \$1589.95
ActionNote 500C260MB \$2039.95
ActionNote 700 210MB \$1869.95
ActionNote 700C 210MB Color \$2299.95
ActionNote 700C 210MB Color \$2699.95

LAPTOPS

HARD DRIVES

SEAGATE

3 1/2"
ST-3491A 428MB 14MS \$219.95
ST-5660A 545MB 12MS \$295.95
ST-31200N 1050MB 9MS \$639.95
ST-12550N 2139MB 8MS \$1299.95
ST-12400N 2148MB 8MS \$1179.95

MAXTOR

3 1/2" IDE/AT:
7.290A 291MB 12MS \$CALL
7405A 405MB 12MS \$215.95
7546A 546MB 12MS \$289.95

CONNER

3 1/2"
CFS 420A 423MB 14MS \$219.95
CPA 540A 541MB 12MS \$295.95
CFA 810A 811MB 12MS \$419.95
CFA 1080A 1080MB 10 5MS \$525.95

WESTERN DIGITAL

Caviar IDE/AT Series:
WD 2420 425MB 13MS \$235.95
WD 2540 540MB 13MS \$309.95
WD 2700 730MB 10MS \$439.95
WD 31000 1083MB 10MS \$CALL

TAPE BACK-UPS

Internal

COLORADO

DJ-10 Jumbo 120 \$98.95+
► 120MB capacity ► Under 20 min. for 40MB back-up (typical) ► Dual data rates 250 & 500 kb/s ► Qic 40 industry standard recording format

DJ-20 Jumbo 250 \$149.95+
► 250MB capacity ► Under 10 min. for 40MB back-up (typical) ► Dual data rates 500b/s 1MB/s ► Reads DJ-10 tapes ► Qic 80 industry standard format

CONNER

C250MQ \$139.95
► 250MB capacity ► Reads Qic 40 & 80 ► 2-yr warranty

CTM 700 \$CALL
► 700MB uses floppy controller ► 9.5MB/min. back-up speed ► Qic 300 format *Quantities Limited

External Parallel Port

(connects to your printer port.)

COLORADO

JT-10 Trakker 120 \$189.95+
► 120MB back-up capacity with data compression ► Qic 40 industry standard format ► 4.8MB per minute speed (typical)

JT-20 Trakker 250 \$299.95+
► 250MB back-up speed capacity with data compression ► Qic 80 industry standard format ► 9.5MB per minute back-up speed (typical)

CONNER

C250MQP \$295.95+
► 250MB back-up capacity with data compression ► Qic 80 industry standard format ► 9.5MB per minute back-up speed ► 2-yr warranty
CTM 700E 700MB \$CALL
*Quantities Limited

WHY LYCO COMPUTER:

Knowledgeable people Our marketing staff is well educated and receives continuous formal training by the manufacturers whose products we sell. The sales lines are open Mon - Fri 9-9 and on Sat from 10-6 EST. Technical and service support. Our customer service staff receives additional training and is staffed by authorized repair technicians. If your problem can't be solved over the phone, we will service in and out of warranty products regardless of where you made your purchase. Our Customer Service lines are open Mon - Fri from 9-5 EST. Buy with confidence. Our product line enjoys Name brand recognition. We back all of our manufacturer's warranties in accordance with the manufacturer's stated terms. We sell strictly new merchandise, therefore we can't offer free trial periods since the manufacturers don't accept used goods. A note to the wise: be wary of companies offering money-back guarantees. Those folks can't return used products to the manufacturer either and usually resell them. At Lyco we want your long term business and confidence. We accept all major credit cards and C.O.D. orders through UPS. Prepaid cash mail orders over \$50 are shipped free in the continental U.S. For orders under \$50 please add \$3 for freight. Mail orders prepaid by certified check or money order are shipped immediately. Personal and company checks require a 4 week clearing period prior to shipping. We only charge sales tax on deliveries in PA. For APO, FPO, and international orders add \$5 plus 3 percent for priority mail. Advertised prices and availability are subject to change. Return restrictions apply. Not responsible for typographical errors. Purchase orders are accepted from educational institutions and qualified corporations with good credit.

Canon

BJC-600
Affordable Color



Key Features

- Up to 360 dpi
- 240 cps in draft mode
- 100 sheet auto sheet feed

\$489⁹⁵

*Quantities Limited

OKIDATA

OL410e LED
600 DPI Class



Key Features

- 4PPM W/32-bit RISC processor
- 2MB with EMM
- 600 DPI Class
- 5-yr printhead warranty

\$599⁹⁵*

Panasonic
Office Automation

KX-P4400
Affordable Laser

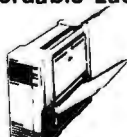

Key Features

- 4PPM LED
- 300 X 300 dpi
- 512K memory
- 1-yr warranty

\$375⁹⁵*

*After \$50 rebate & less \$15 value of free toner. Rebate ends 9/30/94

KX-P4410
Quality Laser Output



Key Features

- 5PPM
- 300 X 300 dpi
- 1MB memory
- 1-yr warranty

\$429⁹⁵

Maxtor



Key Features

- Model 7405A
- 3 1/2" inch high
- 405MB
- IDE/AT
- 12 msec seek time
- Priced at 53¢ a meg

\$215⁹⁵

Maxtor



Key Features

- Model 7546A
- 3 1/2" 1 inch high
- 546MB
- IDE/AT
- 12 msec seek time
- Priced at 53¢ a meg

\$279⁹⁵

COLORADO
MEMORY SYSTEMS INC.

Tape Back-Up



Key Features

- Model DJ-20
- 250MB back-up capacity
- Under 10 min. for 40MB back-up
- Qic 80 industry standard format

\$149⁹⁵*

*Quantities Limited

ZOOM

Voice Modem



Key Features

- Model 14.4 Voice Internal
- Voice storage/playback
- Voice mail
- Fax modem
- Data modem

\$115⁹⁵

INKJET PRINTERS

EPSON®

Stylus 400 360 X 360 dpi 120 cps LQ new microwave technology... \$CALL

Stylus 800 360 X 360 dpi 250 cps LQ 100 sheet paper tray \$197.95

Stylus 800+ 360 X 360 dpi 250 cps LQ new microwave technology... \$269.95

Stylus 1000 360 X 360 dpi 250 cps LQ 100 sheet paper tray wide range \$439.95

Stylus Color 720 dpi new microwave technology... \$559.95

CANON

EJ-100 360 X 360 dpi 140 cps draft 100 page sheet feeder... \$199.95*

BJ-200E 360 X 360 dpi 248 cps draft 100 pg sheet feeder... \$245.95*

BJ-230 360 X 360 dpi 248 cps draft 100 sheet feeder wide carriage... \$359.95*

BJC-4000C 720 dpi 496 cps \$495.95

BJC-600 Color 360 X 360 dpi 240 cps draft 100 pg sheet auto feeder \$489.95* Quantities Limited

THERMAL PRINTERS

MANNESMANN TALLY

Mobile Writer PS mono 300 X 300 dpi Post Script portable 6PPM... \$849.95

FARGO

Primera Color... \$679.95

LASER PRINTERS

OKIDATA

OL400e LED 4PPM 300 X 300 dpi 512K memory HP/II emulation 5-yr printhead warranty... \$469.95*

OL410e LED 4PPM 600 X 600 dpi 2MB memory HP/II emulation 5-yr printhead warranty... \$599.95*

OL410ps LED 4PPM 600 dpi post script 5-yr printhead warranty... \$CALL

EPSON®

ActionLaser 1100 4 ppm 1MB memory 300 dpi 2-year warranty... \$479.95

ActionLaser 1500 6PPM 300 X 300 dpi 1MB memory HP/II emulation 2-yr warranty... \$639.95

ActionLaser 1600 6PPM 600 X 600 dpi 2-yr warranty... \$935.95

MANNESMANN TALLY
MT9008 8PPM 600 X 600 dpi 2MB memory \$999.95

PANASONIC

KX-P4400 4PPM 300 X 300 dpi 512K memory HP/II emulation 1-yr warranty... \$375.95*

KX-P4410 5PPM 300 X 300 dpi 1MB memory HP/II emulation 1 yr warranty... \$429.95*

KX-P4430 5PPM 300 X 300 dpi 1MB memory HP/II emulation 1-yr warranty... \$619.95

✓ After \$50 rebate and less \$15 value of free toner. Rebate ends 9/30/94

HARD DRIVES

MICROPOLIS

3 1/2"
2217 1750MB 10MS \$939.95
3022 3022MB 13MS \$1999.95
4210 1068MB 8 5MS \$CALL
4221 2104MB 8 5MS \$CALL

FLOPPY DRIVES

TEAC

5 1/4" 1 2MB FD-5G \$46.95
3 1/2" 1 44MB FD-235HF \$39.95*
3 1/2" + 5 1/4" dual floppy FD-505 \$99.95
*Universal installation kit included

SCANNERS

CANON

IX 3010 Scanner \$495.95

EPSON®

ES-600C Color Scanner \$769.95
ES-800C-PC Scanner \$819.95
ES-8000C PCLE Scanner \$869.95
ES-1200C 1200 dpi \$CALL

FAX MODEMS

U.S. ROBOTICS

Sportster Fax 14.4 INT \$109.95*
Sportster Fax 14.4 EXT \$132.95
World port Fax 14.4 PCMCIA \$189.95

ZOOM

14.4 Fax Modem Int./Ext. \$70.95/\$104.95
14.4 Voice/Fax/Modem INT \$115.95
14.4 Voice/Fax/modem EXT \$145.95
28.8 Fax Modem Int. \$134.95
*Quantities Limited

MULTIMEDIA KITS

CREATIVE LABS

Omni CD \$199.95
Discovery CD8 \$264.95
Discovery CD16 \$304.95
Edutainment CD 16 \$399.95
Game Blaster \$375.95
Omni 3X \$419.95
Digital 3X triple speed \$684.95

CDRPRATE NET ACCOUNTS AVAILABLE.

ATTENTION EDUCATIONAL INSTITUTIONS

If you're not currently using our educational program, please call one of our representatives for details.

SOUND CARDS

CREATIVE LABS

Sound blaster value edition \$54.95
Sound blaster pro value edition \$75.95
Sound blaster 16 value edition \$99.95
Sound blaster 16 MCD \$132.95
Sound blaster 16 MCD ASP \$164.95
Sound blaster 16 SCSI II \$164.95
Sound blaster 16 SCSI II ASP \$194.95

MEDIA VISION

Family kit (MV2000) \$309.95
Super Deluxe (MV3000) \$369.95
Reno Premier (MV4000) \$489.95
Pro Deluxe (MV5000) \$679.95

DOT MATRIX PRINTERS

PANASONIC

KX-P1150 9-pin 240 2162 cps 2-yr warranty \$126.95

KX-P2023 24-pin 240 80 cps 2-yr warranty wide carriage \$169.95

KX-P2130 24-pin 250 cps maximum speed \$167.95*

KX-P2135 24-pin 250 cps Maximum speed Color \$184.95*

KX-P3624 24-pin 300 100 cps 2-yr warranty \$375.95
*After \$30 rebate. Ends 12/31/94

OKIDATA

184 9-pin 300 50 cps 1-yr warranty \$210.95

320 9-pin 300 63 cps 1-yr warranty \$289.95

520 9-pin 430 80 cps 1-yr warranty \$348.95

380 24-pin 240 63 cps 2-yr warranty \$209.95

590 24-pin 450 120 cps 2-yr warranty \$415.95
Wide carriage version 591 \$565.95

395C 24-pin 607 162 cps 1-yr warranty \$999.95
3410 24-pin 550 cps HSD 1-yr warranty \$1179.95

EPSON®

FX-870 9-pin 380 68 cps 2-yr warranty \$278.95
Wide carriage version FX-1170 \$349.95

LQ-570+ 24-pin 337 112 cps 2-yr warranty \$249.95

LQ-870 24-pin 360 138 2-yr warranty \$469.95
Wide carriage version LQ-1170 \$639.95

MANNESMANN TALLY

MT360 24-pin 540 120 cps 1-yr warranty wide carriage \$1199.95

MT645 Line printer 450 210 LPM 1-yr warranty \$4499.95

MT661 Line printer 800 LPM 1-yr warranty \$6499.95*

MT691 Line printer 1400 1500 LPM 1 year warranty \$6999.95

T6082 Line printer 900 LPM 50 DBA world's most quiet line printer \$CALL

T6092 Line printer 1400 LPM 52 DBA most quiet printer in its class \$CALL

Lyco Computer

P.O. Box 5088 Jersey Shore, PA 17740

Customer Service (717)-494-1670

800-233-8760



(717)-494-1030 Fax: (717)-494-1441



Circle 126 on reader service card

Arlington Computer Products... Great Prices and Service Since 1984!

- PC Magazine: "—Arlington offers worry-free mail order purchasing!"
- PC Computing: "Courteous service and terrific technical support!"

- PC Computing Review: "5 Star Pricing!"



HEWLETT-PACKARD

| | |
|----------------------------|---------------|
| Laserjet IV/IV+ | \$1279/\$1429 |
| Laserjet IVP w/Toner | \$959 |
| Laserjet IV L w/Toner | \$669 |
| Laserjet IV SI w/Toner .. | \$2989 |
| Laserjet IVM+/MP .. | \$1949/\$1379 |
| 2MG/4MG | \$99/\$159 |
| 8MG Upgrade | \$319 |
| Deskjet 550C | \$429 |
| Deskjet 520/560 | \$289/\$569 |
| Deskjet 1200C | \$1439 |
| Deskjet 1200C P/S | \$2099 |
| IIC Scanner | \$949 |

OKIDATA

| | | | |
|--------------------|--------|-----------|--------|
| ML320 .. | \$295 | ML395 .. | \$949 |
| ML321 .. | \$415 | 3410 ... | \$1199 |
| ML380 .. | \$205 | OL400E .. | \$495 |
| ML520 .. | \$365 | OL410E .. | \$645 |
| ML521 .. | \$489 | OL810 .. | \$899 |
| ML590 .. | \$409 | OL830 .. | \$1089 |
| ML591 .. | \$559 | OL850 .. | \$1189 |
| Okilaser 2MG | \$129 | | |
| DocIt 3000 | \$1799 | | |
| DocIt 4000 | \$2099 | | |

Canon

| | |
|----------------|--------|
| BJ-10SX | \$239 |
| BJ-100 | \$199 |
| BJ-200E | \$249 |
| BJ-230 | \$389 |
| BJC-600 | \$535 |
| BJC-800 | \$1489 |
| BJC-4000 | \$489 |
| LBP-430 | \$579 |
| LBP-860 | \$1099 |

CANON 486-SL/25 Mhz - \$1799



DUAL SCAN COLOR!!!

EPSON PRINTERS

| | | | | | | | | | |
|--------------|-------|------------|-------|------------|--------|-----------------|-------|----------------|-------|
| FX870 | \$259 | LQ870 | \$425 | LQ2550 ... | \$879 | Stylus 800+ .. | \$239 | Action 1100 .. | \$479 |
| FX1170 | \$345 | LQ1070+ .. | \$355 | DFX5000 .. | \$1299 | Stylus 1000 .. | \$429 | Action 1500 .. | \$639 |
| LQ570+ ... | \$235 | LQ1170 ... | \$589 | DFX8000 .. | \$2189 | Stylus Color .. | \$549 | Action 1600 .. | \$929 |

Thousands of Printers in Stock!!! — Most shipped same day!!!

Panasonic

| | | | |
|---------------------|-------|-----------|-------|
| 2023 | \$179 | 4400 | \$449 |
| 2130 | \$199 | 4410 | \$449 |
| 2124 | \$295 | 4430 | \$639 |
| 2624 | \$389 | 4440 | \$989 |
| 3123 | \$269 | 5400 | \$779 |
| 4410/4450I 2 MG ... | \$125 | | |

NOTEBOOKS

| | |
|---------------------------|--------|
| Canon 486-120 MG | \$1199 |
| Canon 486-120 MG-Color .. | \$1889 |
| Canon Notejet 200 | \$1929 |
| Notejet 200 MG-Color .. | \$2499 |
| Notejet II-50/260 MG .. | \$2949 |
| TM486/DX 2/50E Color .. | \$2829 |
| TM4000E DX 4-75 | \$3549 |

NETWORKING

| | |
|----------------------------|------------|
| Network 3.12 5 User | \$569 |
| Network 3.12 10 User .. | \$1289 |
| Network 3.12 25 User .. | \$1849 |
| Network 3.12 50 User .. | \$2349 |
| Network 3.12 100 User .. | \$3399 |
| Network 4.0 10 User ... | \$1599 |
| Lantastic Starter 5.0 | \$409 |
| 2000C Noderunner | \$159 |
| NE2000/5-Pack | \$69/\$329 |
| SMC Hub T/P 12 | \$509 |
| Ethercard +/-16 | \$89/\$115 |
| 3 Com EtherLink III | \$109 |
| 3 Com EtherLink 5-Pack .. | \$469 |
| Intel Ether 16 | \$89 |
| Intel Ether 16-5 Pack ... | \$429 |
| Intel Ether 16-20 Pack .. | \$1579 |
| Intel Flash/5-Pack .. | \$99/\$475 |
| Intel Token 16/4 | \$339 |
| Intel Netport EL | \$355 |
| Xircom Pocket Ethernet .. | \$249 |

SCAN. & DIGIT.

| | |
|--------------------------|--------|
| Epson Action Scanning .. | \$749 |
| Epson Scanning 1200 .. | \$1189 |
| Scanman 256 Omni Page .. | \$185 |
| Summasketch 12x12 | \$255 |
| Summasketch 12x18 | \$499 |

SHARP.

| | |
|-----------------------|--------|
| JX9400 | \$449 |
| JX9460PS | \$769 |
| PC8650-DX33/Active .. | \$2599 |
| PC8650 II | \$2749 |

MONITORS

NEC

| | |
|-------------------|-------------|
| 2V/3V | \$329/\$459 |
| 3 FGE/4 FGE | \$549/\$589 |
| 5 FGP | \$1079 |
| 5 FGE | \$969 |
| 6 FGP | \$1949 |

MAG

| | |
|-------------------|-------------|
| DX/MX 15F 15" ... | \$345/\$459 |
| DX/MX 17F 17" ... | \$659/\$779 |

NANAO

| | |
|--------------------|---------------|
| F340IW/F560IW .. | \$649/\$1229 |
| F550I/F550IW | \$899/\$979 |
| T560I/F760IW ... | \$1459/\$1969 |

VIEWSONIC

| | |
|--------------|---------------|
| 15/17G | \$429/\$769 |
| 17 | \$879 |
| 20/21 | \$1499/\$1679 |

VIDEO BOARDS

| | |
|---------------------------|-------|
| ATI Mach 32 | \$145 |
| ATI Graph Prof 2 MG ... | \$259 |
| ATI Graph Turbo | \$349 |
| ATI Graph Turbo - 4 MG .. | \$539 |
| Diamond Viper 2 MG ... | \$319 |

CHIPS

| | |
|------------------------|------------|
| 1MB/4 MB Simms .. | \$49/\$149 |
| Cyrix DRx2-20/40 | \$219 |
| Cyrix DRx2 25/50 | \$259 |
| Cyrix DRx2 33/66 | \$299 |
| Intel 80387 SX/DX ... | \$75/\$85 |

intel. — OVERDRIVE

| | |
|--------------------------|-------|
| Sx2-50 Dble 20-25 Mhz .. | \$179 |
| Dx2-50 Dble 20-25 Mhz .. | \$225 |
| Dx2-66 Dble 33 Mhz | \$289 |

MODEMS

intel.

| | |
|--------------------------|-------|
| Int. 14.4/14.4 Fax | \$89 |
| Ext. 14.4/14.4 Fax | \$109 |
| PCMCIA 24/96 | \$129 |
| PCMCIA 14.4/14.4 | \$189 |



SatisFAXtion MODEMS

| | |
|--------------------------|-------------|
| 200/300 | \$199/\$219 |
| 400 14.4/14.4 Fax | \$259 |
| 400 Ext 14.4/9600 Fax .. | \$289 |

Hayes

| | |
|---------------------------|-------------|
| Accura 14.4/Int/Ext. | \$119/139 |
| Accura 28.8 Ext. | \$255 |
| Optima 96/14.4 | \$309/\$339 |
| Optima 28.8 Ext. | \$399 |
| Pocket 14.4 | \$289 |
| PCMCIA 14.4 | \$289 |

PRACTICAL PERIPHERALS

| | |
|----------------------|-------------|
| 14.4 Fax Int/Ext ... | \$105/\$119 |
| 14.4 Pocket | \$269 |
| 28.8 Int/Ext | \$219/\$229 |

Robotics

| | |
|----------------------------|-------------|
| 14.4 Int/Ext. | \$109/\$125 |
| Sportster 14.4 Int. Fax .. | \$119 |
| Sportster 14.4 Ext. Fax .. | \$135 |
| 28.8 Int/Ext | \$199/\$219 |
| Courier Turbo Int. Fax .. | \$335 |
| WorldPort PCMCIA 14.4 .. | \$195 |
| WorldPort Pocket 14.4 .. | \$219 |

GVC

| | |
|------------------------|-------------|
| 14.4 w/Fax Int/Ext ... | \$79/\$89 |
| 28.8 Int/Ext | \$169/\$185 |

SOFTWARE

| | |
|--------------------------|-------------|
| Aldus Pagemaker 5.0 ... | \$499 |
| Corel Draw 4.0 | \$359 |
| D Base IV | \$379 |
| Harvard Graphics | \$299 |
| Lotus 123 2.4/3.4 .. | \$279/\$325 |
| Lotus 123 4.0 | \$279 |
| Microsoft Windows 3.1 .. | \$79 |
| Microsoft Office | \$439 |
| Microsoft Off Pro | \$509 |
| Microsoft DOS 6.2 | \$69 |
| Q & A 4.0 | \$179 |
| Word Perfect 6.0 | \$249 |
| Word Perfect Windows .. | \$269 |

DRIVES & TAPES

| | |
|--------------------------|-------|
| Dual Floppy | \$99 |
| 3 1/2" 1.44 | \$39 |
| Connor 250 | \$139 |
| Connor Parallel 250 | \$289 |

COLORADO

| | |
|--------------------------|-------|
| Colorado Jumbo 120 | \$99 |
| Colorado Jumbo 250 ... | \$149 |
| Colorado Trakker 250 .. | \$299 |
| Qik 80 Formatted Tape .. | \$18 |
| Power Tape 2400 1.2 Int. | \$939 |

AMERICAN UPS

| | | | |
|-----------|-------|------------|-------|
| 250 | \$99 | 600 | \$259 |
| 400 | \$155 | 900 | \$359 |
| 450 | \$185 | 1250 | \$485 |

CD ROM OPTICAL DISKS

| | |
|--------------------------|-------------|
| Chinon 535 Int/Ext .. | \$299/\$389 |
| Sound Blast 16 SCSI 2 .. | \$169 |
| Texel 3028 Int/Ext .. | \$289/\$329 |
| Mitsumi Int DS | \$149 |

Triple Speed!!!

| | |
|-------------------|-------------|
| NEC 3Xi | \$399 |
| NEC 3Xe | \$429 |
| NEC 3Xp/4X Pro .. | \$369/\$869 |

SEAGATE HARD DISKS

| | |
|-----------------------|-------|
| 341 MG 3391A | \$239 |
| 452 MG 3491A | \$249 |
| 535 SCSI 3655N | \$519 |
| 529 MG IDE 3655A | \$329 |

Arlington
Computer
Products, inc.

Prices and availability subject to change without notice. Purchase orders accepted from **Approved Customers**. No surcharge for Charge Cards!

HOURS C.S.T.
7:30 - 8:30 pm Mon.-Fri.
9:00 - 5:00 pm Saturday
1970 CARBOY
MT. PROSPECT, IL 60056



FOR ORDERS & QUOTES: **800-548-5105**

CUSTOMER SERVICE AND IN ILLINOIS 708-228-6333

SHIPPING 708-228-9748

TECHNICAL ASSISTANCE 708-228-1470

We Export! FAX 708-228-0516



Serving you since 1979

JDR Microdevices®

1850 SOUTH 10TH STREET, SAN JOSE CA 95112-4108



**Special Prices for
PC World Buyers!**
Good Through 12/31/94

To receive these special
prices, you must mention
key code #1558

Low Cost CD-ROM

Low-cost 5-1/4" Philips CD-ROM drive provides access to a wealth of titles and reference material!

- 8-bit PC compatible ISA card
- Uses IRQ 3, 4, 5 or 6 and I/O port 300x, 310x, 330x or 340x
- 150Kb per second transfer rate; 375ms average access time
- Automated setup software, drivers & CD ROM extensions

CM-205 \$99.95



\$99⁹⁵
PC World Special

Seagate IDE Hard Drives

Upgrade to a new high-quality, high-capacity Seagate drive. These 3-1/2" drives are designed for general purpose, medium performance applications.

| | | |
|---|---------------------------|-----------|
| ST-3250A | 214Mb, 16ms, IDE | \$179.95 |
| ST-3290A | 263Mb, 16ms, IDE | \$219.95 |
| ST-3491A | 428Mb, 14ms, IDE | \$229.95 |
| SPECIAL FOR PC WORLD CUSTOMERS ONLY! | | |
| ST-5660A | 545Mb, 12ms, IDE | \$349.95 |
| ST-5660N | 545Mb, 12ms, Fast SCSI-2 | \$399.95 |
| ST-31200N | 1.05Gb, 10ms, Fast SCSI-2 | \$749.00 |
| ST-12400N | 2.1Gb, 10ms, Fast SCSI-2 | \$1369.00 |
| ST-12550N | 2.1Gb, 9ms, Fast SCSI-2 | \$1669.00 |
| ST-15150N | 4.2Gb, 9ms, Fast SCSI-2 | \$2495.00 |
| ST-410800N | 9.0Gb, 12ms, Fast SCSI-2 | \$3899.00 |



428MB DRIVE

\$229⁹⁵

PC World Special

Note: Please order HD-MHW slot adaptor (\$9.95) to mount 3-1/2" drive in 5-1/4" slot.

Seagate

OverDrive™ Processors

BOXDX20DP-66 \$299.95
Plugs into 33MHz 486SX or 486DX OverDrive socket

BOXDX2DDPR-66 \$299.95
Replaces 33MHz 486SX or 486DX CPU

BOXDX20DP-50 \$239.95
Plugs into 25MHz 486SX or 486DX OverDrive socket

BOXDX2DDPR-50 \$289.95
Replaces 25MHz 486SX or 486DX CPU

BOXSX20DP-50 \$189.95
Replaces existing 25MHz 486SX with 50MHz 486SX2



intel

Network Starter System

This easy-to-install LANtastic network starter system is ideal for small LANs!

- Ideal for small peer-to-peer LANs
- Includes 2 network adaptors, software, 25-ft. thin Ethernet cable and terminators

NR2000SKC \$319.95



\$319⁹⁵
PC World Special

250Mb Tape Drive

Store up to 250Mb on a single DC2120 mini-cartridge tape, using data compression.

- PC, QIC-40 read & QIC-80 read/write compatible
- Up to 6.7Mb/min. transfer rate; 5-1/4" half-height drive with DOS backup software and manual

DJ-20 \$159.95
QIC80-BULK 5 preformatted tapes (250Mb in QIC-80) \$99.95



\$159⁹⁵
PC World Special

JDR Price Guarantee

If you purchased any item from JDR Microdevices in the last 30 days and we've lowered our price, call us with the details and we'll promptly refund the difference

MCT Network Cards

These Novell approved cards feature a jumperless design, so software can configure the card.

- 16-bit PC compatible ISA card
- NE-2000 compatible adaptor; thin net version includes BNC connector with T-adaptor; 10BaseT version uses RJ45 connector

MCT-10B2 Card with Thin Net BNC connector \$49.95
MCT-10BT Card with 10BaseT RJ45 connector \$49.95



1280 x 1024 Accelerator

This accelerator card uses Cirrus Logic's chipset to speed your Windows applications.

- 16-bit PC compatible ISA card
- 1Mb DRAM installed
- Supports analog or multisynch monitors

MCT-VGA-5000 \$99.95

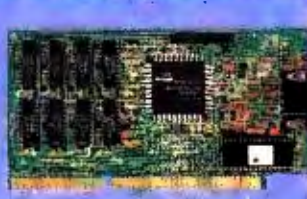

90MHz PCI Motherboard

This motherboard supports both VESA Local Bus and PCI Local Bus.

- 90MHz Pentium™ processor with 16Kb internal cache memory

MCT-PV586-90 \$1295.00
MCT-M486VL-66 66MHz 486DX2 CPU \$449.95
MCT-M486VL-33 33MHz 486DX CPU \$349.95
MCT-M386SX-33 33MHz 386SX CPU \$129.95

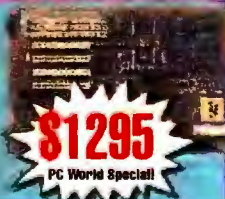

\$1295
PC World Special

IDE F/H Controllers

Combine your most frequently used I/O ports in one card! This card integrates serial, parallel and game ports with an IDE hard disk interface & floppy controller.

MCT-IDEIO+ \$99.95
MCT-IDEIO Multi-I/O IDE controller \$49.95
MCT-IDEFH IDE Floppy/Hard controller \$29.95
MCT-AIO+ NS16550 Serial I/O card \$39.95
MCT-AMS+ NS16550 4-port Serial I/O card \$129.95



MODULAR CIRCUIT TECHNOLOGY

14,400 Fax/Modem

This MCT modem includes V.42bis and MNP5 data compression plus V.42 error control.

- 14,400/12,000/9600/4800/2400 baud modem and fax
- 8-bit PC compatible ISA card
- Uses serial port COM1-COM4

MCT-144IF+ \$79.95

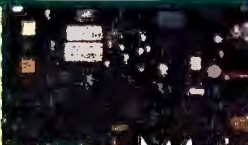

\$79⁹⁵
PC World Special

Digitizing Tablet

The Acecat II digitizing tablet features WINTAB compatibility, allowing co-existence with a mouse or trackball in Windows applications.

- PC compatible tablet
- 5"x5" adjustable active area; 2000 LPI resolution
- Uses serial port COM1-2

ACECAT \$84.95



\$84⁹⁵
PC World Special

FREE JDR CATALOGS!



**PC PRODUCTS
AND ELECTRONIC
COMPONENTS**

CALL TOLL-FREE

800-538-5000

Dynamic RAM

**DOE TO CURRENT MARKET CONDITIONS,
CALL FOR CURRENT DRAM PRICES!**

| Part # | Size | Speed | Type | Price |
|---|---------|-------|------|--------|
| 1MX9-80X3 | 1M x 9 | 80ns | SIMM | 44.95 |
| 1MX9-60X3 | 1M x 9 | 60ns | SIMM | 46.95 |
| 4MX9-80X9 | 4M x 9 | 80ns | SIMM | 184.95 |
| 16MX9-70X9 | 16M x 9 | 70ns | SIMM | 699.00 |
| 1MX36-70 | 1M x 36 | 70ns | SIMM | 159.95 |
| SPECIAL FOR PC WORLD CUSTOMERS ONLY! | | | | |
| 2MX36-70 | 2M x 36 | 70ns | SIMM | 379.95 |
| 4MX36-70 | 4M x 36 | 70ns | SIMM | 699.00 |

Order
24-Hours-A-Day
By Phone or Fax

KEY
CODE 1558



Sales 800-538-5000

**Toll-Free Fax Ordering
800-538-5005**

**Local/International
408-494-1400**

TERMS: For shipping & handling include \$5.00 for ground & \$7.50 for air. Orders over 1 lb. and foreign orders may require additional shipping charges—contact our Sales Dept. for the amount. CA residents must include applicable sales tax. Prices subject to change without notice. We are not responsible for typographical errors. We reserve the right to limit quantities and to substitute manufacturer. All merchandise subject to prior sales. A full copy of our terms is available upon request. Items pictured may only be representative. JDR, the JDR logo, JDR Microdevices, and the MCT logo are registered trademarks of JDR Microdevices. Modular Circuit Technology is a trademark of JDR Microdevices. Copyright 1994 JDR MICRODEVICES. Other trademarks are the property of their respective owners.



COMPUTER DISCOUNT WAREHOUSE™

WHY PAY RETAIL? CDW® Sells For Less!

NEW!

Toshiba T2400CS and T2400CT

The ultimate 50MHz color notebook value

- ◆ 3.3 volt IntelDX2™ 50MHz CPU
- ◆ 4MB RAM std., 20MB max.
- ◆ 250MB or 320MB hard drive
- ◆ dual-scan color display (T2400CS)
- ◆ active matrix color display (T2400CT)
- ◆ Graphics accelerator with local bus video
- ◆ 1) 14.5mm Type III PCMCIA slot
- ◆ 1) Type II PCMCIA slot
- ◆ SCSI-2 interface
- ◆ Options: internal sound card, port replicator
- ◆ Keyboard-integrated AccuPoint™ pointing device
- ◆ NiMH battery, 2+ hours life
- ◆ Software: MS-DOS, Windows™ for Workgroups, SCSI, PCMCIA and Toshiba utilities
- ◆ Weighs only 6.5 lbs.
- ◆ 3 year warranty



TOSHIBA

| | | |
|---------------------------------|------------------|-----------|
| T2400CS, 250MB hard drive | \$2877.59 | CDW 43341 |
| T2400CS, 320MB hard drive | \$3058.44 | CDW 45054 |
| T2400CT, 250MB hard drive | \$3597.75 | CDW 43342 |
| T2400CT, 320MB hard drive | \$3799.16 | CDW 43343 |

T4800CT 75MHz Color Notebook

Unsurpassed performance and superior multimedia capabilities

- ◆ SL-enhanced IntelDX4™ 75MHz, CPU, 16KB cache
- ◆ 8MB RAM std., 24MB Max. ◆ 500MB hard drive ◆ 9.5" active matrix TFT-LCD color display ◆ Integrated 16-bit audio, built-in microphone and speaker ◆ 2 PCMCIA slots: Type II and Type III ◆ Serial, parallel, keyboard/mouse, audio, CRT and expansion bus ports ◆ Advanced NiMH battery: 2+ hours ◆ Pre-installed MS-DOS®, Windows™ for Workgroups ◆ 3 year warranty



\$5487.47 CDW 39099

Toshiba T3600CT 50MHz performance, subnotebook portability

- ◆ 3.3 volt IntelDX2™ 50MHz CPU
- ◆ 4MB RAM std., 20MB max.
- ◆ 250MB hard drive
- ◆ 8.4" active matrix color display
- ◆ 1) Type II PCMCIA slot
- ◆ Keyboard-integrated AccuPoint™ pointing device
- ◆ Standard external floppy drive
- ◆ 3 year warranty



\$3997.39 CDW 43339

NEW!

NEW!

Toshiba T1960CS and T1960CT

Fast and affordable Toshiba quality

- ◆ 3.3 volt IntelDX2™ 50MHz CPU
- ◆ 4MB RAM std., 20MB max.
- ◆ 200MB or 320MB hard drive
- ◆ 9.5" dual-scan color display (T1960CS)
- ◆ 8.4" active matrix color display (T1960CT)
- ◆ 1) 14.5mm Type III PCMCIA slot
- ◆ BallPoint mouse with QuickPort
- ◆ 3 year warranty

TOSHIBA



| | | |
|---------------------------------|------------------|-----------|
| T1960CS, 200MB hard drive | \$2347.57 | CDW 42627 |
| T1960CS, 320MB hard drive | \$2598.90 | CDW 45052 |
| T1960CT, 200MB hard drive | \$2996.96 | CDW 42628 |
| T1960CT, 320MB hard drive | \$3289.91 | CDW 42629 |

T1910 and T1910CS

- ◆ SL-enhanced i486SX/33
- ◆ 4MB RAM std., 20MB max.
- ◆ 200MB Hard Drive
- ◆ monochrome (T1910) or dual-scan color (T1910CS) display
- ◆ Microsoft BallPoint mouse with QuickPort



| | | |
|---------------|------------------|-----------|
| T1910 | \$1458.68 | CDW 38817 |
| T1910CS | \$1997.11 | CDW 35983 |

TOP SELLER

T4700CS and T4700CT

Uncompromised performance, flexibility and expandability

- ◆ SL-enhanced IntelDX2™ 50MHz CPU
- ◆ 8MB RAM std., 24MB max.
- ◆ 200MB or 320MB hard drive
- ◆ Choice of displays: 9.5" dual-scan color (T4700CS) 9.5" active matrix color (T4700CT)
- ◆ Integrated 16-bit audio and microphone
- ◆ PCMCIA slots: 1) Type II and 1) Type III (16mm)
- ◆ BallPoint mouse with QuickPort
- ◆ Ports: serial, parallel, mouse and keyboard, audio, expansion bus, CRT
- ◆ NiMH battery, 2+ hours life
- ◆ Pre-loaded MS-DOS® and Windows™
- ◆ 3 Year Warranty



TOSHIBA

| | | |
|----------------------|------------------|-----------|
| T4700CS, 200MB | \$3097.76 | CDW 33645 |
| T4700CS, 320MB | \$3347.56 | CDW 33646 |
| T4700CT, 200MB | \$4437.50 | CDW 33642 |
| T4700CT, 320MB | \$4767.08 | CDW 33644 |

If You Find a Better Price, Call CDW® Before You Buy!

CDW® Sells for Less and Services You Better!
(800) 865-4CDW

PCW1036

©1994 CDW® Computer Centers, Inc.

MOST ORDERS SHIP THE SAME DAY

ANOTHER FACT ABOUT COMPUTER DISCOUNT WAREHOUSE™

FACT: Nine CDW® technicians have received A+ certification from the Microcomputer Industry Association.

BENEFIT: Your technical support inquiries will be handled by a highly skilled technician who has achieved a level of competence recognized and valued by the computing industry.

WHY PAY RETAIL? CDW® SELLS SOFTWARE FOR LESS!

Adobe Illustrator V4.0 WIN.....442.68
Adobe Photoshop V2.5.1 WIN.....566.30
Aldus Freehand V3.1 WIN.....373.10
Aldus Pagemaker V5.0 WIN.....496.22
Aldus Pagemaker V5.0 WIN upg.....129.80
Aldus Type Twister V1.0 WIN.....28.98
Arabesque ECCO Pro V1.1 WIN.....245.25
Arabesque ECCO Simplicity V2.0.....63.60

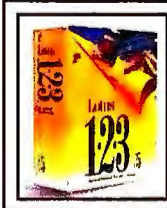

**Lotus 1-2-3
V5.0
for Windows
version/competitive
Upgrade
ONLY
\$97.18
44436**

Ares Fontminder V2.5 WIN.....51.55
Autodesk AutoCAD LT V1.0 WIN.....411.89
Autodesk AutoSketch V2.0 WIN.....182.36
Autodesk Generic CADD V6.1 DOS.....238.57
Avantus Manage Pro V2.1 WIN.....208.11
Activision MechWarrior II CD.....46.12
Banner Blue ORG+ Adv V2.0 WIN.....116.08
Berkeley After Dark V3.0 WIN.....31.63
Berkeley After Dark Star Trek WIN.....29.08
Berkeley Disney Screen Svr WIN.....29.08
Berkeley More After Dark WIN.....27.04
Borland C++ V4.0.....329.98
Borland dBASE IV V2.0 DQS.....521.82
Borland dBASE IV V2.0 DOS LIC.....281.37
Borland dBASE IV V2.0 DOS UPG.....92.83
Borland dBASE V5.0 DQS.....525.15
Borland dBASE V5.0 DOS vers upg.....143.50
Borland dBASE V5.0 WIN.....327.73
Borland dBASE V5.0 WIN upg.....191.91
Borland Paradox V4.5 DQS.....525.34
Borland Paradox V4.5 DOS upg.....134.84
Borland Paradox V4.5 WIN.....134.73
Borland ReportSmith V2.0 WIN.....93.43
Borland Sidekick V1.0 WIN.....31.50
Borland Turbo C++ V3.0.....66.17
Borland Turbo C++ WIN visual ed.....73.79
Borland Turbo Pascal V1.5 WIN.....97.36
Borland Turbo Pascal V7.0 DOS.....99.26
Broderbund Autograph WIN.....46.98
Broderbund CNN 1993 WIN CD.....197.24
Broderbund Printshop Dix V1.2 WIN.....48.19
Caere OmniPage Direct V2.0 WIN.....86.37
Caere OmniPage Pro V5.0 WIN.....455.04
Caere PageKeeper V1.1 WIN.....359.16
Caere Personal PageKeeper V1.2 WIN.....129.41
Caldera WordScan Plus V3.0 WIN.....381.77
Colorado Backup V2.0 WIN.....37.21
CA Clipper V5.2.....478.41
CA Clipper V5.2 comp upg.....122.99
CA Clipper V5.2 vers upg.....104.41
CA Realizer V2.0 WIN.....71.72
Corel CD Power Pack w/headphones.....37.40
Corel Gallery V1.0 WIN CD.....35.00
CorelDRAW V3.0.....128.59
CorelDRAW V3.0 CD only.....98.52
CorelDRAW V3.0 to V5.0 upg CD only.....304.88
CorelDRAW V4.0.....364.18
CorelDRAW V4.0 CD only.....249.71
CorelDRAW V4.0 to V5.0 upg.....214.80
CorelDRAW V4.0 to V5.0 upg CD only.....169.73
CorelDRAW V5.0.....567.42
CorelDRAW V5.0 CD only.....434.34
CorelSCSI V2.0.....82.37
CompuServe Member Kit WIN.....26.38
Clarif FileMaker Pro V2.1 WIN.....117.05
Clarif Works V1.0 WIN.....91.52
Diagsoft QA Plus V6.0 WIN.....56.61
Dariana WinSlueth Gold+.....59.26
DCA Crosstalk V2.1 WIN.....95.81

Delrina Communications Suite V2.0 WIN.....106.65
Delrina WinFAX Pro Network.....238.57
Delrina WinFAX PRO V4.0.....79.39
DeLorme MapExpert WIN.....248.03
Farallon Timbuktu V1.0 WIN.....128.01
Frame Tech Frameviewer V4.0 WIN.....44.94
Fractal Design Dabbler V1.0 WIN.....59.37
Fractal Design Painter V2.0 WIN.....243.91
Frame Tech Framemaker V4.0 WIN.....563.53
HP Dashboard V2.0 WIN.....46.36
Hayes Smartcom V1.0 WIN.....44.84
Hilgrave HyperAccess WIN.....84.66
Helix Netroom V3.0 DQS.....58.80
IBM QS/2 for Windows V2.1.....51.12
IBM OS/2 for Windows V2.1 CD.....39.26
IBM QS/2 V2.1.....145.63
IBM QS/2 V2.1 UPG.....114.74
IBM PC-DOS V6.3 UPG.....49.66
Inset Systems Hijaak Pro V2.0 WIN.....79.58
Intuit QuickBooks V2.0 WIN.....94.67
Intuit QuickBooks/Quickpay V2.0 DQS.....125.61
Intuit Quicken Companion V2.0.....26.67
Intuit Quicken V3.0 WIN.....43.31
Intuit Quicken V7.0 DOS.....44.24



**Lotus SmartSuite
V3.0
for Windows
ONLY
\$465.53
44928**

Intuit QuickPay V3.0 DOS/WIN.....47.09
LaserTools Print Cache.....46.85
Landmark WINProbe V3.0.....41.18
Lotus 1-2-3 V3.4A DOS license.....356.66
Lotus 1-2-3 V3.4A DOS server.....396.20
Lotus 1-2-3 V3.4A DOS upg.....94.94
Lotus 1-2-3 V5.0 WIN.....303.22
Lotus 1-2-3 V5.0 WIN upgrade.....97.18
Lotus Ami Pro V3.1 WIN.....98.76
Lotus Approach V3.0 WIN.....82.94
Lotus cc-Mail Desktop V2.03 WIN.....66.00
Lotus cc-Mail Desktop V4.02 DQS.....66.29
Lotus cc-Mail Mobile V2.0 WIN.....129.80
Lotus cc-Mail Router V5.1.....197.50
Lotus Freelance V2.01 WIN.....322.17
Lotus Freelance V2.01 WIN upg.....94.16
Lotus Freelance V2.1 WIN.....336.57
Lotus Notes Client V3.0 WIN.....404.04
Lotus Notes Starter Pack V3.1 WIN.....631.17
Lotus Organizer V1.1 WIN.....91.52
Lotus ScreenCam V3.0 WIN.....52.71
Lotus SmartSuite V3.0 WIN.....465.53
LucasArts Rebel Assault.....45.87
LucasArts X-Wing.....39.89
Mathsoft MathCAD V5.0 WIN.....89.69
McAfee VirusScan V1.5 WIN.....76.48
Microcom Carbon Copy V2.5 WIN.....124.10
Microcom Carbon Copy V6.1 DQS.....125.11
MECA Managing Your Money V1.0 WIN.....35.78
MECA Managing Your Money V10.0 DQS.....35.64
Procomm Plus V2.0 WIN.....109.67
Procomm Plus V2.01 DOS.....75.79
Micrograph ABC Flowchart V2.0 WIN.....181.11
Micrograph Draw V1.0 WIN.....48.07
Microhelp Uninstaller V2.0 WIN.....39.01
Microsoft Access V2.0 WIN.....295.00
Microsoft Access V2.0 WIN dev kit.....294.64
Microsoft Access V2.0 WIN solutions pk.....43.71
Microsoft Access V2.0 WIN upg.....114.23
Microsoft Access V2.0 WIN vers upg.....97.36
Microsoft Works V3.0 DOS.....91.12
Microsoft Works V3.0 WIN.....85.80
Maxis SimCity 2000 DQS.....39.99
Maxis Wrath of the Gods.....43.42
Norton Lambert Close-Up V6.0.....115.15

Microsoft Creative Writer V1.0 WIN.....43.56
Microsoft Dinosaurs CD.....52.06
Microsoft Electronic Forms Design V1.0 WIN.....235.22
Microsoft Encarta 1994 CD.....83.51
Microsoft Entertainment Pack (Best) WIN.....23.61
Microsoft Excel V5.0 WIN.....294.75
Microsoft Excel V5.0 WIN comp upg.....114.04
Microsoft Excel V5.0 WIN vers upg.....89.70
Microsoft Fine Artist V1.0 WIN.....42.36
Microsoft Flight Simulator V5.0 DOS.....42.27
Microsoft FoxPro V2.6 DQS.....89.70
Microsoft FoxPro V2.6 DQS upg.....23.40
Microsoft FoxPro V2.6 Pro DQS.....413.78
Microsoft FoxPro V2.6 Pro DQS upg.....259.46
Microsoft FoxPro V2.6 Pro WIN.....412.40
Microsoft FoxPro V2.6 Pro WIN upg.....259.29
Microsoft FoxPro V2.6 WIN.....89.58
Microsoft FoxPro V2.6 WIN upg.....23.41
Microsoft Golf V1.0 WIN.....42.36
Microsoft Money V3.0 WIN.....27.49
Microsoft MS-DOS V6.22 step-up.....9.95
Microsoft MS-DOS V6.22 upg.....49.84
Microsoft MS-DOS V6.22 upg 3pk.....112.34
Microsoft Multimedia Beethoven CD.....52.09
Microsoft Multimedia Golf CD.....42.34
Microsoft Musical Instruments CD.....52.14
Microsoft Office Pro V4.3 WIN.....534.49
Microsoft Office Pro V4.3 WIN CD.....446.09
Microsoft Office Pro V4.3 WIN license.....454.93
Microsoft Office Pro V4.3 WIN upg.....351.70
Microsoft Office V4.2 WIN.....442.02
Microsoft Office V4.2 WIN license.....381.04
Microsoft Office V4.2 WIN upg.....263.99
Microsoft PowerPoint V4.0 WIN.....294.86
Microsoft PowerPoint V4.0 WIN upg.....115.95
Microsoft Profit V1.0 WIN.....118.51
Microsoft Project V4.0 WIN.....413.78
Microsoft Project V4.0 WIN vers upg.....131.78
Microsoft Publisher V2.0 WIN.....85.68
Microsoft Publisher V2.0 WIN design pk.....34.61
Microsoft TrueType Font Pack.....45.61
Microsoft Visual BASIC Pro V3.0 WIN.....295.00
MS Visual BASIC Pro V3.0 WIN comp upg.....175.47
Microsoft Visual BASIC V3.0 WIN.....118.51
Microsoft Visual BASIC V3.0 WIN comp upg.....89.70
Microsoft Visual BASIC V3.0 WIN vers upg.....47.35
Microsoft Visual C++ Pro V1.5 CD.....356.61
Microsoft Visual C++ V1.0 WIN.....72.77
Microsoft Visual C++ Windows NT.....356.61
Microsoft Win/Wrkgroups V3.11.....131.46
Microsoft Win/Wrkgroups V3.11 add-on.....45.62
Microsoft Windows NT V3.1.....294.97
Microsoft Windows NT V3.1 adv server.....885.20
Microsoft Windows NT V3.1 upg.....259.45
Microsoft Windows Snd Sys V2.0 w/card.....129.80



**Microsoft
Windows
for Workgroups
V3.11 Add-on
ONLY
\$45.62
39143**

Microsoft Windows V3.11.....89.50
Microsoft Windows V3.11 license.....78.30
Microsoft Windows V3.11 upg.....49.97
Microsoft Word V6.0 DQS.....295.00
Microsoft Word V6.0 DOS vers upg.....114.04
Microsoft Word V6.0 WIN.....295.00
Microsoft Word V6.0 WIN upg.....114.23
Microsoft Word V6.0 WIN vers upg.....97.36
Microsoft Works V3.0 DOS.....91.12
Microsoft Works V3.0 WIN.....85.80
Maxis SimCity 2000 DQS.....39.99
Maxis Wrath of the Gods.....43.42
Norton Lambert Close-Up V6.0.....115.15

Norton-Lambert Close-Up V6.0 remote.....75.11
Patton&Patton Flowcharting 4 WIN.....163.24
Peachtree Accounting V3.0 WIN.....105.53
Peachtree Complete Accounting V7.0 DQS.....174.08
Persoft Smartem 420 V3.0 WIN.....162.15
Qualitas 386MAX V7.0 DOS.....53.38
Quarterdeck DESQVIEW 386 V2.6.....91.17
Quarterdeck Desqview V2.0 WIN.....164.13
Quarterdeck QEMM V7.0.3.....59.49
Quarterdeck QEMM V7.0.3 UPG.....39.66



**WordPerfect
V6.0a
for Windows
The Perfect Upgrade
ONLY
\$85.80
41608**

Quarterdeck QEMM V7.0.3 w/game bundle.....66.11
Quarterdeck QEMM V7.03 DOS upgrade.....36.29
Quarterdeck SideBar V1.0 WIN.....36.00
Quark QuarkXPress V3.3 WIN.....604.66
Harvard Graphics V3.0 WIN.....278.10
Harvard Graphics V3.0 WIN vers/comp upg.....92.98
Harvard Graphics V3.06 DQS.....339.67
SPC Harvard Spotlight V1.0 WIN.....68.62
SPC Pro Write Plus V1.0 WIN.....168.22
Saber LAN Workstation V5.0.....135.84
Saber LAN Workstation V5.0 node.....35.99
ShapeWare Visio Express for MS Office.....49.54
ShapeWare Visio Express for SmartSuite.....49.02
ShapeWare Visio V2.0 WIN.....115.15
Softkey Calendar Creator Plus V2.0 WIN.....39.05
Stacker V4.0 special upg.....49.42
Stacker V4.0 WIN/DQS.....91.74
Symantec ACT V2.0 WIN.....172.97
Symantec ACT V2.1 DQS.....246.91
Symantec Direct Access V1.0 WIN.....62.80
Symantec Direct Access V5.1 DQS.....62.58
Symantec First ACTI V1.1 WIN.....55.28
Symantec Norton Anti Virus V3.0 DOS/WIN.....79.08
Symantec Norton Backup V3.0 WIN.....94.38
Symantec Norton Desktop V3.0 WIN.....109.46
Symantec Norton Speedrive V4.0.....62.92
Symantec Norton Utilities V8.0 DQS/WIN.....109.05
Symantec PC Tools Pro V9.0 DQS.....88.42
Symantec PC Tools V2.0 WIN.....88.09
Symantec pcAnywhere V1.0 WIN.....123.54
Symantec pcAnywhere V5.0 DQS.....111.80
Symantec pcAnywhere V5.0 DOS remote.....81.23
Symantec Q&A V4.0 DQS.....249.21
Symantec Q&A V4.0 WIN.....154.96
Symantec Q&A V4.0 WIN comp upg.....91.28
Symantec XTree Gold V3.0 DQS.....93.74
Symantec XTree V2.0 WIN.....61.20
Timeslips V5.1 DQS.....179.04
Timeslips V5.1 WIN.....181.22
Touchstone Check It Pro: Set.....79.37
Traveling SW Laplink V V5.0 DQS.....98.50
Virgin 7th Guest CD.....51.18
WordPerfect Clip Art Collection CD.....69.74
WordPerfect Grammarik V5.1 WIN.....37.49
WordPerfect InfoCentral V1.0 WIN.....86.64
WordPerfect Inform Designer/Filler V1.0.....281.37
WordPerfect Quattro Pro V5.0 DQS.....49.95
WordPerfect Quattro Pro V5.0 WIN.....39.95
WordPerfect V5.1+ DOS.....295.41
WordPerfect V5.0a WIN.....256.40
WordPerfect V6.0a WIN license.....212.02
WordPerfect V6.0a WIN perfect upg.....85.80
WordPerfect V6.0b DOS.....251.38
WordPerfect V6.0b DOS license.....183.25
WordPerfect V6.0b DOS perfect upg.....89.47
WordPerfect Works V1.0 DQS.....92.94
Walker Reflections 1 V4.1 WIN.....285.38
Walker Reflections 2 V4.1 WIN.....215.36

CDW HOURS
Sales: 7:00-9:00 CDT Mon-Fri / 9:00-5:00 CDT Sat
TECH SUPPORT
8:00-7:00 CDT Mon-Fri / 9:00-5:00 CDT Sat
(800)383-4239

Credit Card charges are not submitted until time of shipment. Freight is calculated as the carrier's actual freight charge plus insurance and packaging material. The cost of insurance is 0.35% (0.0035) of the order total. Packaging materials will not exceed \$4.00 per 1 package order or \$6.00 per multi-package shipment. For your protection we ship only to your verified billing address. Non-defective return subject to reshipping fee. Allow 10 business days for shipping when paying by personal check. Software, chips and other electronic components are not returnable. All pricing subject to change.™ - Trademarks of all companies listed in this ad. Not responsible for typographical errors.



PCC1036

WE SELL NAME BRAND ITEMS FOR LESS!

(800) 886-4CDW

FAX

(708) 465-6800

NASDAQ

CDW® is a NASDAQ traded company
TICKER SYM80L COWC

D & B Rated 4A1 Duns 10-762-7952

**Turn the Page
For More
CDW® Savings.**

No Surcharge For Credit Cards

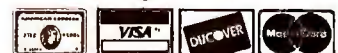

High Volume Bids Invited



COMPUTER DISCOUNT WAREHOUSE™

Canon

Canon Innova Book 10 subnotebook Computer

◆ SL-enhanced Intel 486SX/33 CPU ◆ 4MB RAM std., 20MB max. ◆ 170MB or 260MB hard drive ◆ 8.2" monochrome LCD display ◆ PCMCIA slot: 1) Type II ◆ Weight: 4.0 lbs.

170MB **\$899.00** CDW 41367
260MB **\$999.00** CDW 41368

Hurry! Supplies are limited!

SPECIAL PURCHASE!
CDW
Exclusive!

WHY PAY RETAIL?

CDW® Sells For Less



TEXAS INSTRUMENTS

microMare Color Inkjet Printer

◆ 300 dpi black and full-color printing ◆ Up to 5ppm print speed

◆ Paper handling: 120 sheets with manual envelope feed ◆ Parallel interface

ONLY! \$379.13 CDW 40624

HARDWARE, SOFTWARE & PERIPHERALS AT DISCOUNT PRICES

NETWORKING PRODUCTS

NOVELL

Netware V4.02

5 User CD **776.57**
10 User CD **1765.90**
25 User CD **2588.41**
50 User CD **3461.67**
100 User CD **4784.61**

Netware V3.12

5 User 3.5" **577.73**
10 User 3.5" **1297.55**
25 User 3.5" **1898.00**
50 User 3.5" **2578.00**
100 User 3.5" **3698.00**

Call for Pricing on NetWare CD-ROM Versions and Upgrades

PERSONAL NETWORK V1.0

1 User **59.88**
5 User **259.52**

NOVELL PRICING IS SUBJECT TO CHANGE. PLEASE CALL



TC5143 Ethernet coax **116.47**
TC5143 Ethernet coax 6pk **667.25**
TC5143 Ethernet 10BT **89.95**
TC5143 Ethernet 10BT 6pk **469.88**
TC6242 ARCNET 8-bit coax **66.86**
TC6245 ARCNET coax **179.99**
TC6242 ARCNET+ TP **95.94**
TC6040 ARCNET passive 4 port hub coax **39.50**
TC5055 Ethernet 8 port hub 10BT **339.47**
TC4045 Token Ring 16/4 **309.33**

CDW Carries the Complete Line of TCNS Products. Call for Details!

ARTISOFT

NodeRunner 2000A **215.58**
NodeRunner 2000T **169.05**
NodeRunner 2000C **169.05**
NodeRunner/SI 2000A **93.50**
NodeRunner/SI 2000T **76.70**
NodeRunner/SI 2000C **76.70**
LANtastic V6.0 **79.50**
LANtastic V6.0 5 user **322.90**
LANtastic V6.0 Starter Kit **229.13**
Central Station II **389.13**
10BT 5 port internal hub **256.72**
NodeRunner starter kit-WIN **479.29**
Simply LANtastic starter kit **163.79**
Simply LANtastic V1.0 **47.99**
T-Runner 8 port 10BT **293.92**
T-Runner 12 port 10BT **488.41**

SMC®

Ultra16 ETHERNET COAX **105.25**
Ultra16 COAX 6PK **578.75**
Ultra16 COAX 24PK **2208.96**
Ultra16 ETHERNET 10BT **105.25**
Ultra16 10BT 6PK **634.20**
Ultra16 10BT 24PK **1867.28**
Ultra16 ETHERNET COMBO **119.35**
Ultra16 COMBO 6PK **639.21**
Ultra16 COMBO 24PK **2252.32**
EtherCard+ ELITE COAX **119.64**
EtherCard+ ELITE COAX 6PK **628.73**
EtherCard+ ELITE MCA COAX **189.26**
EtherCard+ ELITE 10BT **119.12**
EtherCard+ ELITE 10BT 6PK **618.61**
EtherCard+ ELITE MCA 10BT **161.57**
EtherCard+ ELITE EISA 10BT **579.78**
EtherCard+ ELITE COMBO **139.57**
EtherCard+ ELITE COMBO 6PK **753.59**
3608 Ethernet 8 PORT COAX 10BT **298.85**
3512 Ethernet 12+2 port hub 10BT **548.55**
PC600WS ARCNET coax **119.93**
PC600WS ARCNET TP **119.88**
PC600FS ARCNET coax **199.29**
PC130 ARCNET coax **68.50**
ARCNET 8 port active hub coax **229.41**
TokenCard Elite 16/4 **249.88**

3Com®

3C503 Etherlink II coax **159.44**
3C509 Etherlink III coax **115.50**
3C509 Etherlink III coax 5 pk **489.02**
3C509 Etherlink III 10BT **115.50**
3C509 Etherlink III 10BT 5 pk **442.36**
3C509 Etherlink III combo **132.73**
3C509 Etherlink III combo 5 pk **532.84**
3C579 Etherlink EISA coax **229.91**
3C579 Etherlink EISA 10BT **229.91**
3C1627 12 port Linkbuilder 10BT **638.95**

NETWORKING PRODUCTS

OTHER TOP-QUALITY NAME BRANDS

Eagle NE2000+ coax **81.32**
Eagle NE2000+ 10BT **77.31**
Eagle NE3200 coax w/TPA **429.61**
National Semi NE2000+ coax **76.16**
National Semi NE2000+ 10BT **67.46**

If You Don't See What You Are Looking For, Call.
CDW Carries the Best Networking Selection in the Industry!

Xircom

PE310BC pocket Ethernet coax **309.89**
PE310B2 pocket Ethernet coax **267.80**
PE310BT pocket Ethernet 10BT **268.31**
PA202B6 pocket ARCNET coax **229.30**
Pocket Token Ring III **455.89**
PPX03 Parallel port multiplexor **77.80**
14.4K bps pocket modem **459.74**

IBM TOKEN RING

IBM Token Ring 16/4 ISA **422.03**
IBM Token Ring 16/4 MCA **489.56**
IBM Token Ring MAU **458.88**



EtherExpress PRO Flash 10BT **115.07**
EtherExpress PRO Flash 10BT 5pk **482.72**
EtherExpress PRO Flash 10BT 20pk **1489.89**
EtherExpress PRO Flash combo **115.07**
EtherExpress PRO Flash combo 5pk **505.98**
EtherExpress PRO Flash combo 20pk **1827.22**
EtherExpress 16 coax **99.33**
EtherExpress 16 coax 5pk **454.13**
EtherExpress 16 coax 20pk **1698.38**
EtherExpress MCA coax **166.52**
EtherExpress 16 10BT **99.33**
EtherExpress 16 10BT 5pk **454.13**
EtherExpress 16 10BT 20pk **1698.38**
EtherExpress MCA 10BT **166.52**
EtherExpress 16 combo **116.77**
EtherExpress 16 combo 5pk **549.72**
EtherExpress 16 combo 20pk **2036.93**
EtherExpress Flash 10BT **111.88**
EtherExpress Flash 10BT 5pk **515.62**
EtherExpress Flash combo **129.79**
EtherExpress Flash combo 5pk **619.73**
EtherExpress EISA coax **409.88**
TokenExpress 16/4 **349.94**
NetportExpress II COAX **387.07**
NetportExpress II 10BT **368.85**
EtherExpress ISA hub **343.45**
EtherExpress ISA hub exp **321.99**

TAPE, REMOVABLE & FLOPPY DRIVES



Jumbo 120MB internal **99.80**
Jumbo 250MB internal **174.34**
Trakker 120MB parallel port **209.90**
Trakker 250MB parallel port **334.40**
PowerTape 2.4GB SCSI internal **937.58**
PowerTape 2.4GB SCSI external **1077.99**
PowerDAT 4GB SCSI internal **1127.79**

MEGA

Tape 250MB internal **169.57**
Floptical 21MB internal **379.27**
Bernoulli 90MB PC Powered Pro **298.49**
Bernoulli 150MB internal SCSI **479.11**
Bernoulli 150MB internal IDE **469.59**
Bernoulli 150MB PC Powered **494.76**
Bernoulli 150MB Transportable **568.26**
90MB cartridge **69.27**
150MB cartridge **92.80**

MICROSOLUTIONS

Backpack 3.5" 1.44MB floppy parallel **153.40**
Backpack 5.25" 1.2MB floppy parallel **165.38**
Backpack 340MB HD parallel **439.75**
Backpack 2X CD-ROM parallel **377.44**
Backpack 250MB tape backup parallel **355.05**



Pro Note 42MB parallel **289.77**
Puma 88MB parallel **442.44**
88MB w/16-bit adapter external **539.81**
Puma 105MB parallel **399.87**
Marlin 105MB IDE internal **378.40**

TAPE, REMOVABLE & FLOPPY DRIVES



TD-250 250MB IDE internal **189.32**
FS8500 305MB IDE internal **449.50**
SideCar II 305MB parallel **358.77**
1200-4 4GB SCSI external **2045.39**
750MB-1.5GB w/adaptor external **1254.69**

WYSE TERMINALS

Wyse 30 amber or green **272.89**
Wyse 55 amber/green/white **223.21**
Wyse 55 amber/green/white **223.21**
Wyse 60 amber/green/white **279.60**
Wyse 150 amber/green/white **265.45**
Wyse 160 amber/green/white **329.88**
Wyse 325 color **427.40**

MULTIMEDIA, SOUND, CD

Altec Lansing ACS300 speakers/subwoofer **239.69**
Creative Labs Discovery 16 internal **308.80**
Creative Labs SoundBlaster 16 AWE32 **268.41**
Creative Labs SoundBlaster Pro value edition **78.72**
Creative Labs SoundBlaster 16 SCSI-2 **154.88**
Creative Labs SoundBlaster 16 ASP MCD **175.67**
Creative Labs Multimedia Office **553.85**
Diamond Sonic Sound basic **224.58**
Diamond Sonic Sound LX **109.30**
Media Magic 2X CD-ROM Kit internal **149.88**
Media Magic DSP-16 System internal **312.26**
Media Magic ISP-16 System internal **284.10**
Media Magic ISP-16 Sound Board **76.45**
Microsoft Bookshelf 1994 CD **65.79**
Microsoft Cinemania 1994 **52.88**
Microsoft Windows Sound System **52.95**
Microsoft Encarta 1994 **85.24**
Microsoft Multimedia Beethoven **52.88**
Microsoft Windows Sound System w/board **138.10**
Orchid GameWave 32 **108.87**
Orchid SoundWave 32 SCSI **194.82**
Sigma Designs ReelMagic Lite **291.30**
Diamond Sonic Sound Pro upg kit **93.31**
Turtle Beach Monterey sound card **349.77**
Video Logic 928Movie VLB 1MB **279.48**

CD-ROM & OPTICAL DRIVES

Chinon CDS535 CD-ROM kit internal **312.60**
Chinon CDS535 CD-ROM kit external **406.34**
Mitsumi FX-001D 2X kit internal **145.76**
NEC 3Xi internal **437.26**
NEC 3Xe external **484.85**
NEC 3Xp portable **389.19**
NEC 4X Pro **899.00**
Orchid SoundWave/CD multimedia kit **355.52**
Pioneer DRM604X Quadraspin 6 disc **1088.34**
Plexor 3028 240MS kit internal **309.42**
Plexor 5028 240MS kit external **419.27**
Sony CDU-33A 2X CD-ROM internal **133.46**
Sony CDU-535 CD-ROM internal **274.72**
Sony CDU-55S 220ms internal SCSI **219.84**
Sony CDU-7205N CD-ROM internal **449.88**
Sydos Parallel Port CD-ROM **289.49**
Toshiba 3401 SCSI CD-ROM external **403.87**
Toshiba 3401 SCSI CD-ROM kit external **541.58**
Toshiba 3401 SCSI CD-ROM internal **292.17**

PLOTTERS, DIGITIZERS & SCANNERS

KURTA

XGT 12X12 serial and ADB **213.96**
XLP 12 X 18 16 button **438.93**



DB III 12X12 4 button **248.90**
DB III 12X12 16 button **248.90**
DB III 12X18 pressure pen **399.85**
DB III 12X18 16 button cordless **696.65**
SLATE 12X12 pressure pen **363.40**
SLATE 12X12 16 button **239.91**

PLOTTERS, DIGITIZERS & SCANNERS

Canon

IX4015 color scanner **697.42**

Summagraphics.

Summasketch III 12 X 12 16 button **253.90**
Summasketch III 18 X 12 4 button **524.44**



HI 7100 A-D size 8 pen **2598.78**
HI 7200 A-F size 8 pen **3387.22**



ScanJet IIP **509.06**
ScanJet IIP document feeder **269.93**
ScanJet IICX W/ISA interface **995.50**
ScanJet IICX document feeder **474.72**
ScanJet IICX transparency adapter **633.26**

EPSON®

ActionScanner ES600C* **694.25**
ActionScanner ES800C **1032.87**
ActionScanner ES800C PRO **1234.42**
*after \$100 manufacturer rebate (9/1-12/31/94)

VIDEO PRODUCTS

VGA & SUPER VGA MONITORS

Mag Innovision MX15F **469.89**
Mag Innovision DX15F **368.00**
Mag Innovision MX17F **799.45**
Mag Innovision MX17FG **829.85**
Mag Innovision DX17F **667.40**
Mag Innovision MX21F **1838.29**
Magnavox CM2089 14" .28 **238.60**
Magnavox CM2099 14" .28 NI **258.80**
Magnavox CM4015 15" **358.85**
Magnavox CM4017 17" **648.20**
Magnavox 20CM64 20" SPECIAL! **999.00**
*while supplies last

Nanao F340W 15" **658.50**
Nanao F550W 17" **1013.91**
NEC 2V 14" **314.50**
NEC 3V 15" **427.49**
NEC 3FG 15" **556.90**
NEC 4FG 15" **616.90**
NEC 5FG 17" **997.90**
NEC 5FGp 17" **1093.20**
NEC 6FGp 21" **1997.00**
** after \$25/\$40 manufacturer rebate (ends 9/30/94)
Philips Brilliance 17" **959.33**
Philips Brilliance 21" **2239.45**
Sony 15SF 15" **447.92**
Sony CPD1730 17" **947.73**
Sony 17SE 17" **969.88**
Sony 20SE 20" **1895.00**

VGA & SUPER VGA DISPLAY CARDS

ADS VGA to TV Elite **198.83**
ATI Graphics Ultra-2MB **207.58**
ATI Graphics Ultra Pro 2MB ISA **278.56**
ATI Graphics Ultra Pro 2MB EISA **307.51**
ATI Graphics Ultra Pro 2MB VLB **278.59**
Creative Labs Video Spigot **237.73**
Diamond Stealth 32 VLB 2MB **174.99**
Diamond SpeedStar 64 ISA 1MB **164.85**
Diamond SpeedStar Pro 1MB **108.43**
Diamond Viper VLB 2MB **337.86**
Hercules Dynamite Pro VLB **152.56**
Hercules Graphite Power ISA 1MB **213.67**
Hercules Graphite Power ISA 2MB **308.97**
Intel Smart Video Recorder **349.30**
Intel Smart Video Recorder Pro **416.99**
Orchid Kelvin 64 ISA 1MB **147.10**
Orchid Kelvin 64 ISA 2MB **196.97**
Orchid Kelvin 64 VLB 1MB **149.83**
Orchid Kelvin 64 VLB 2MB **194.19**

If You Find a Better Price, Call CDW® Before You Buy (800) 865-4CDW



BUY WITH CONFIDENCE
CDW® IS A NASDAQ
TRADED COMPANY

TICKER SYMBOL: CDWC
D & B Rated 4A1
Duns 10-762-7952

No Surcharge For Credit Cards



Credit Card charges are not submitted until time of shipment. Freight is calculated as the carrier's actual freight charge plus insurance and packaging material. The cost of insurance is 0.35% (0.0035) of the order total. Packaging materials will not exceed \$4.00 per 1 package order or \$6.00 per multi-package shipment. For your protection we ship only to your verified billing address. Non-defective returns subject to restocking fee. Allow 10 business days for shipping when paying by personal check. Software, chips and other electronic components are not returnable. All pricing subject to change. *M*. Trademarks of all companies listed in this ad. Not responsible for typographical errors.

CDW® HOURS

Sales 7:00-9:00 CDT Mon-Fri.
9:00-5:00 CDT Sat.
Tech Support for Customers
8:00-7:00 CDT Mon-Fri.
9:00-5:00 CDT Sat.

MOST ORDERS SHIP THE SAME DAY

COMPUTER DISCOUNT WAREHOUSE™

COMPUTER DISCOUNT WAREHOUSE™

SPECIAL OFFER!

1.4K Faxmodems
lowest price ever on
el 14.4K modems!

1.32bis (14.4K bps) data,
4K bps fax ✓ V.42 error
rection, V.42bis data compression
cludes Delrina WinFAX Lite ✓ Over \$100 in free
ne service offers ✓ 5 year warranty

1K Internal **\$79.00** CDW 32399
1K external **\$109.00** CDW 32400

HURRY! Supplies are limited!

WHY SETTLE FOR LESS?

CDW® SERVICES YOU BETTER

Windows NT Workstation V3.5

Windows NT Workstation is the most powerful desktop operating system for today's most demanding business needs. It combines the power of a traditional workstation with the ease-of-use, productivity, and compatibility of a personal computer, offering the best of both worlds.

3.5" **\$276.09** CDW 45044
CD-ROM **\$276.09** CDW 45043

CDW® CARRIES OVER 15,000 PRODUCTS. IF YOU DON'T SEE IT, CALL!

| COMPUTERS | |
|--|--------------------------------------|
| TOSHIBA | |
| 1910 200MB 1457.16 | T1960CT 320MB 3206.91 |
| 1910CS 200MB 1997.11 | T2400CS 250MB 2677.59 |
| 1950CT 200MB 2677.97 | T2400CT 320MB 3597.75 |
| 1950CT 320MB 3213.50 | T3600CT 250MB 3697.35 |
| 1960CS 200MB 2347.57 | T3600CT 320MB 3697.35 |
| 1960CT 200MB 2998.96 | |
| 4700CS 200MB dual color 3097.76 | |
| 4700CS 320MB dual color 3347.56 | |
| 4700CT 200MB act color 4437.50 | |
| 4700CT 320MB act color 4767.08 | |
| 4800CT 500MB act color 5487.47 | |
| 5600C 510MB act color 6099.00 | |
| 5600C 510MB CD act color 6597.26 | |
| AST | |
| dvantage! 4/100D 540MB 8MB 1879.85 | |
| scintia 4/50D 340MB pas color 3434.63 | |
| scintia 4/50D 340MB act color 4949.55 | |
| scintia 4/75D 340MB pas color 4045.22 | |
| scintia 4/75D 510MB act color 5908.73 | |
| BRAVO SERIES | |
| 4/33S 170MB 1126.07 | LC 4/66D 340MB CD 2334.60 |
| 4/33S 270MB 1352.62 | LC 4/100D 270MB 2212.16 |
| 4/33D 170MB 1363.78 | LC 4/100D 540MB 2499.99 |
| 4/33D 270MB 1599.33 | MT 4/66D 170MB 1669.80 |
| 4/50S 170MB 1267.80 | MT 4/66D 340MB 2078.05 |
| 4/50S 270MB 1517.79 | MT P60 270MB 2224.10 |
| 4/66D 270MB 1858.18 | MT P60 540MB CD 2912.49 |
| 4/66D 540MB 2119.31 | |
| Canon | |
| nova Desktop 4/33S 340MB Special! 899.50 | |
| oteJet 4/33 120MB mono 1922.37 | |
| oteJet 4/33 200MB mono 2014.39 | |
| oteJet 4/33 120MB pas color 2477.93 | |
| oteJet 4/33 200MB pas color 2577.43 | |
| oteJet 4/50 130MB pas color 2846.81 | |
| oteJet 4/50 260MB pas color 2997.45 | |
| nova SNB 4/33S 120MB mono 1298.57 | |
| nova SNB 4/33S 170MB mono 1368.49 | |
| nova SNB 4/33S 170MB pas color 1875.71 | |
| nova SNB 4/33S 260MB mono 1458.40 | |
| nova SNB 4/33S 260MB pas color 1959.07 | |
| EPSON | |
| ctionNote 4SLC50 120MB+modem 1442.05 | |
| ctionNote 4SLC50 180MB+modem 1527.36 | |
| ctionNote 500C 120MB+modem 1698.92 | |
| ctionNote 500C 180MB+modem 1973.99 | |
| ctionNote 700 120MB mono 1927.46 | |
| ctionNote 700C 120MB pas cl 2469.93 | |
| ctionNote 700C 210MB pas cl 2547.78 | |
| ctionNote 700CX 210MB act cl 3197.84 | |
| IBM ThinkPad Portables | |
| 10 450SLC2 85MB 799.00 | 350 250MB 1899.00 |
| 10 450SLC2 170MB 999.00 | 350C 120MB 1799.00 |
| 10 125MB 1499.00 | 350C 250MB 2199.00 |
| PS/ValuePoint Systems | |
| 25SX Si 120MB 875.00 | 466D 527MB 2835.00 |
| 25SX Si 212MB 945.00 | 4100D 364MB 2839.00 |
| 36D 364MB 2575.00 | 4100D 527MB 3099.00 |
| 36D 527MB 2725.00 | |
| NEC | |
| VERSA NOTEBOOKS | |
| ersa V 4/50 250MB pas color 2846.14 | |
| ersa V 4/50 250MB act color 3607.33 | |
| ersa V 4/50 340MB act color 3801.27 | |
| ersa V 4/50 540MB act color 4248.93 | |
| ersa S 4/33S 210MB mono 1897.99 | |
| ersa S 4/33S 210MB pas color 2297.80 | |
| ersa S 4/33S 210MB act color 3187.30 | |
| ersa S 4/50 260MB act color 3647.17 | |
| ersa E 4/50 209MB act color 3777.19 | |
| ersa E 4/50 340MB act color 4026.24 | |
| ersa E 4/75 340MB act color 4224.68 | |
| ersa E 4/75 528MB act color 4484.75 | |
| eady 4/33S 270MB CD 1349.45 | |
| eady 4/66 340MB CD 1699.85 | |
| eady 4/66M 430MB 3X CD 1906.66 | |
| eady 4/100M 420MB 3X CD 2353.17 | |
| overMate 4/33S 270MB 1119.32 | |
| overMate 4/66 420MB 1519.91 | |
| overMate 4/66MT 420MB 1559.89 | |
| overMate 4/100MT 420MB 1969.50 | |
| rage 4100 210MB 2094.60 | |
| rage 4100 420MB 2153.44 | |
| rage 4100 420MB CD 2905.19 | |
| PACKARD BELL | |
| nce Multimedia 4/25 210MB 1083.92 | |
| nce 4/33SX 210MB 849.00 | |
| nce Multimedia 4/50SX2 420MB 1549.47 | |
| nce Multimedia 4/66DX2 420MB 1979.25 | |
| nce Multimedia 5/60 420MB 2405.05 | |
| nce MT 4/66DX2 420MB 1729.70 | |

| COMPUTERS | |
|---|--------------------------------------|
| Texas Instruments | |
| TM4000M 4/25 120MB mono 1847.95 | |
| TM4000M 4/25 120MB adv pas cl 2097.46 | |
| TM4000M 4/25 200MB act color 2937.17 | |
| TM4000M 4/75 344MB act color 4958.42 | |
| TM4000E 4/25 120MB adv pas cl 1727.22 | |
| TM4000E 4/50 200MB dual color 2357.00 | |
| TM4000E 4/50 200MB act color 2857.23 | |
| TM4000E 4/75 340MB act color 3686.80 | |
| TM4000E 4/75 455MB 9.5" act color 4457.32 | |
| DOT MATRIX & LASER PRINTERS | |
| OKIDATA | |
| 184 Turbo 219.14 | ML590 429.51 |
| ML320 304.45 | ML591 585.87 |
| ML321 432.43 | Pacemaker 3410 1222.92 |
| ML380 214.95 | OL400E 499.98 |
| ML395 989.32 | OL410E 649.31 |
| ML395C 1039.74 | OL810 905.50 |
| ML520 369.82 | OL830+ 1079.11 |
| ML521 495.18 | OL850 PS 1199.20 |
| Canon | |
| BJ10SX 244.98 | BJC600 color 578.25 |
| BJ200E 289.00 | LBP430 300dpi 588.50 |
| BJ230 388.00 | LBP860 600dpi 1128.77 |
| EPSON | |
| AP2250 122.58 | LQ2550 899.08 |
| AP3250 161.81 | DFX5000 Plus 1364.85 |
| AP3260 181.43 | DFX8000 2269.45 |
| LX300 185.01 | Stylus 300 189.54 |
| FX870 257.59 | Stylus 400 241.22 |
| FX1170 354.95 | Stylus 800 249.97 |
| LQ570 227.97 | Stylus Color 559.70 |
| LQ1070+ 265.56 | ActionLaser 1500 856.70 |
| LQ870 444.31 | ActionLaser 1600 933.63 |
| LQ1170 609.93 | |
| IBM LEXMARK LASER PRINTERS | |
| 4037 5E 5PPM 657.17 | |
| 4029-10 10PPM 1115.42 | |
| 4039-10R 10PPM 1273.46 | |
| 4039-10RD 10PPM DUPLEX 1747.49 | |
| 4039 16L PLUS 2775.03 | |
| 4039 12L PLUS 1891.25 | |
| 4039 12R PLUS 1409.76 | |
| WinWriter 600 1179.00 | |
| NEC | |
| SuperScript 610 477.78 | |
| SilentWriter 640 734.60 | |
| Panasonic | |
| 1150 133.49 | 2624 409.49 |
| 1624 385.20 | 3123 249.00 |
| 2023 182.27 | 4430 Laser 686.91 |
| 2124 318.41 | 4440 Laser 1019.76 |
| 2130 203.80 | 4400 Laser* 456.96 |
| 2135 Color 246.71 | 5400 Laser* 712.98 |
| after *\$50 or **\$100 manufacturer rebate (ends 9/30/94) | |
| Texas Instruments | |
| microMarc Inkjet 243.75 | |
| microMarc Color Inkjet 379.13 | |
| microWriter basic 507.18 | |
| microWriter PS23 577.22 | |
| microWriter PS65 819.90 | |
| microLaser Pro 600 PS23 1355.20 | |
| microLaser Pro 600 PS65 1524.25 | |
| PowerStep upgrade for mL-600 274.68 | |
| SHARP PRINTERS | |
| JX9400 300dpi 4ppm laser 477.09 | |
| JX9460PS 600dpi 6ppm laser 816.93 | |
| HEWLETT PACKARD | |
| DeskJet Portable 310 w/CSF 367.00 | |
| DeskJet 500C 349.25 | |
| DeskJet 520 289.00 | |
| DeskJet 560C 569.00 | |
| DeskJet 1200C 1449.61 | |
| DeskJet 1200C PS 2167.20 | |
| PaintJet XL300 2258.93 | |
| LaserJet 4L 679.56 | |
| LaserJet 4P 979.74 | |
| LaserJet 4MP 1469.89 | |
| LaserJet 4plus 1478.25 | |
| LaserJet 4M plus 1998.27 | |
| LaserJet 4Si 2998.95 | |
| LaserJet 4Si MX 4508.36 | |
| *while supplies last | |
| COSTAR | |
| LabelWriter II DOS/Win 178.00 | |
| Address Express 329.00 | |

| HARD DRIVES & CONTROLLERS | |
|--|---|
| Maxtor | |
| 170MB IDE 192.73 | 345MB SCSI 284.94 |
| 345MB IDE 248.06 | 540MB IDE 349.42 |
| MICROPOLIS | |
| 2210A 1050MB IDE 778.19 | |
| 2210 1050MB SCSI 779.72 | |
| 4110 1050MB SCSI 759.50 | |
| 2217 1.7GB SCSI 1036.41 | |
| 2210AV 1.050GB SCSI AV 843.64 | |
| 2217AV 1.765GB SCSI AV 1099.22 | |
| 1936 3GB SCSI 2098.00 | |
| CONNER | |
| 210MB IDE 192.95 | 426MB IDE 283.75 |
| 343MB IDE 226.39 | 1GB SCSI 712.20 |
| 343MB SCSI 283.85 | |
| Seagate | |
| 130MB IDE 187.81 | 452MB IDE 331.16 |
| 200MB IDE 204.10 | 1.0GB SCSI-2 734.57 |
| 261MB IDE 226.10 | 1.69GB SCSI-2 1409.74 |
| 341MB IDE 249.08 | |
| WESTERN DIGITAL | |
| Caviar 210MB IDE 197.73 | Caviar 420MB IDE 271.01 |
| Caviar 340MB IDE 243.10 | Caviar 540MB IDE 381.69 |
| CONTROLLERS | |
| ACCULOGIC IDE W/1PAR, 2SER, 1GAME 35.06 | |
| ACCULOGIC IDE W/BIOS 48.90 | |
| ACCULOGIC VLB IDE 89.76 | |
| ADAPTEC AVA1505 SCSI-2 CD KIT 89.86 | |
| ADAPTEC 1542CF SCSI-2 265.45 | |
| ADAPTEC 2742AT EISA SCSI-2 339.22 | |
| ADAPTEC 2842 VLB SCSI-2 257.23 | |
| Promise IDE ISA Cache 99.88 | |
| Promise IDE VLB Cache 115.29 | |
| MODEMS & COMMUNICATIONS | |
| Robotics | |
| SPORTSTER MODEMS | |
| 28.8K w/fax internal 189.20 | 14.4K external 135.50 |
| 28.8K w/fax external 208.78 | 14.4K w/fax external 139.50 |
| 14.4K internal 116.59 | Worldport 14.4K w/fax 236.09 |
| 14.4K w/fax internal 119.50 | |
| COURIER MODEMS | |
| V.34 Ready w/fax internal 397.06 | |
| V.34 Ready w/fax external 432.62 | |
| V.34 Ready Dual Std. internal 526.92 | |
| V.34 Ready Dual Std. external 562.44 | |
| Hayes | |
| ACCURA 14.4 + FAX14.4 INT 114.88 | |
| ACCURA 14.4 + FAX14.4 EXT 138.89 | |
| ACCURA 28.8K V.FC w/fax 258.82 | |
| OPTIMA 14.4 EXT 363.80 | |
| OPTIMA 14.4 + FAX14.4 EXT 374.30 | |
| OPTIMA 14.4 + FAX14.4 Pcket 296.93 | |
| OPTIMA 28.8 + FAX14.4 EXT 421.54 | |
| ULTRA 14.4 EXT 623.07 | |
| PRACTICAL PERIPHERALS | |
| 14.4K w/fax Internal 107.36 | |
| 14.4K w/fax Mini Tower 124.90 | |
| 28.8K w/fax Internal 228.20 | |
| 28.8K w/fax Mini Tower 244.28 | |
| intel | |
| SatisFAXtion 200 Internal 209.50 | |
| SatisFAXtion 400 Internal 278.83 | |
| SatisFAXtion 400 external 308.89 | |
| 14.4K w/fax internal 78.00 | |
| 14.4K w/fax external 108.00 | |
| BOCA | |
| 14.4K w/fax internal 89.00 | |
| 14.4K w/fax external 113.61 | |
| 28.8K w/fax internal 193.66 | |
| 28.8K w/fax external 216.30 | |
| MICROCOM | |
| Deskport ES 14.4K 179.00 | |
| Deskport Fast ES 28.8K 234.77 | |
| Deskport Fast EP 28.8K 308.00 | |
| MOTOROLA | |
| FasTalk II 14.4K w/fax Internal 119.78 | |
| FasTalk II 14.4K w/fax external 139.84 | |

| BATTERY BACKUP AND UPS | |
|---|--------|
| AMERICAN POWER | |
| BACK UPS 250..... | 99.53 |
| BACK UPS 400..... | 159.94 |
| BACK UPS 450..... | 197.11 |
| BACK UPS 600..... | 264.24 |
| BACK UPS 900..... | 374.88 |
| SURGEARREST NETWORK NEW..... | 34.97 |
| SURGEARREST PRO NEW..... | 33.58 |
| SURGEARREST NETWORK + PHONE..... | 48.65 |
| LINE-R 600..... | 119.09 |
|  | |
| BC250..... | 99.11 |
| BC400..... | 155.59 |
| BC500..... | 189.42 |
| BC500 LAN..... | 188.48 |
| BC600 LAN..... | 249.00 |
| BC750 LAN..... | 313.90 |
| BC900 LAN..... | 359.67 |
| BC1250 LAN..... | 459.10 |
| Smart UPS SERIES NEW | |
| SMART 250 LAN..... | 232.46 |
| SMART 400 LAN..... | 279.22 |
| SMART 500 LAN..... | 299.24 |
| SMART 600 LAN..... | 323.49 |
| SMART 750 LAN..... | 403.99 |
| SMART 900 LAN..... | 463.83 |
| SMART 1250 LAN..... | 581.40 |
| ISOBAR 4 OUTLET..... | 38.95 |
| ISOBAR 6 OUTLET..... | 46.38 |
| PCMCIA | |
| 3Com Etherlink II combo..... | 246.15 |
| BOCA 14.4K DATA/FAX..... | 209.45 |
| DATARACE 14.4K W/FAX..... | 238.24 |
| DATARACE 2400 W/FAX..... | 168.70 |
| DSP Tech Portable Sound..... | 154.34 |
| EAGLE NE200C ETHERNET COAX..... | 238.45 |
| EAGLE NE200T ETHERNET..... | 208.49 |
| IBM TOKEN RING 16/4..... | 423.15 |
| INTEL 9600 W/FAX..... | 197.96 |
| INTEL 14.4 W/FAX..... | 205.38 |
| INTEL 24/96 W/FAX..... | 128.92 |
| LINKSYS ETHERNET 10BT..... | 175.15 |
| LINKSYS ETHERNET COAX..... | 175.15 |
| MAXTOR MOBILEMAX 105MB HD..... | 379.92 |
| MEGAHERTZ 14.4 W/FAX..... | 216.70 |
| MEGAHERTZ GOLD 14.4 XJACK W/FAX..... | 229.00 |
| MEGAHERTZ 2400 XJACK W/FAX..... | 94.82 |
| MEGAHERTZ 9600 XJACK W/FAX..... | 179.70 |
| MINISTOR 42MB HARD DRV..... | 296.25 |
| Motorola 14.4K w/cellular..... | 319.05 |
| NAT SEMI NE4100T ETHERNET 10BT..... | 172.96 |
| T. CONRAD ETHERNET COAX..... | 228.44 |
| TRANTOR SLIM SCSI-2..... | 279.45 |
| TURTLE BEACH Audio Advantage..... | 129.38 |
| USR WORLDPORT 14.4 W/FAX..... | 197.18 |
| XIRCOM TOKEN RING ADAPTER..... | 449.18 |
| HAYES OPTIMA 14.4 W/FAX..... | 218.76 |
| XIRCOM ETHERNET 10BT..... | 212.49 |
| XIRCOM ETHERNET COAX..... | 213.16 |
| XIRCOM ETHERNET COMBO..... | 252.55 |
| MEMORY UPGRADES | |
| CDW* Features Delkin, Kingston, Pacific Data and Simple Technology Memory. | |
| AST BRAVO 486LC 2MB..... | CALL! |
| AST POWEREXEC 486 4MB..... | CALL! |
| AST PREMIUM II 1MB 486LUPID SIMM..... | CALL! |
| AST PREMIUM 8K UPG..... | CALL! |
| COMPAQ DESKTOPS-ALL MODELS..... | CALL! |
| COMPAQ CONTURA 486 8MB..... | CALL! |
| COMPAQ CONTURA 4MB..... | CALL! |
| COMPAQ LITE 4/25C 4MB..... | CALL! |
| EPSON ACTION LASER 2-8MB..... | CALL! |
| HP DESKJET 500 & 500C 256KB..... | CALL! |
| HP LASERJETS-ALL MODELS..... | CALL! |
| HP PAINTJET XL300 4MB..... | CALL! |
| IBM DESKTOPS-ALL MODELS..... | CALL! |
| IBM THINKPAD 700 4MB..... | CALL! |
| NEC SILENTWRITER 95 2MB..... | CALL! |
| NEC VERSA 4MB..... | CALL! |
| OKILASER 400 2MB..... | CALL! |
| OKILASER 800 2MB..... | CALL! |
| PANASONIC 4410, 4430 2-4MB..... | CALL! |
| PANASONIC P44501 2MB..... | CALL! |
| TI MICROLASER 1MB..... | CALL! |
| TI T14000 4MB..... | CALL! |
| TOSHIBA NOTEBOOKS-ALL MODELS..... | CALL! |
| Please Call CDW for the Best, Most Current Pricing and Availability Information. | |
| PROCESSOR/UPGRADES | |
| CYRIX 486DRX/2 Upg 40Mhz..... | 247.44 |
| INTEL DX2/50 OVERDRIVE..... | 249.15 |
| INTEL DX2/66 OVERDRIVE..... | 296.41 |
| KINGSTON SX/NOW 25MHZ..... | 169.16 |
| KINGSTON SX/NOW 33MHZ..... | 196.25 |
| KINGSTON 486/NOW 33MHZ..... | 255.52 |
| KINGSTON 486/NOW 33MHZ..... | 438.30 |
| MATH COPROCESSORS | |
| INTEL 387SX 16/20/25MHZ..... | 76.84 |
| INTEL 387SX 33MHZ..... | 89.63 |
| INTEL 387SL..... | 76.22 |
| INTEL 387DX..... | 79.83 |

MEGAHAUS

HARD DRIVES

The Drive Authority!

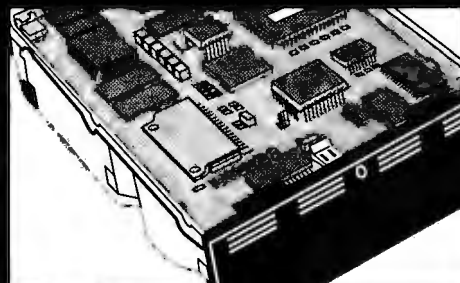
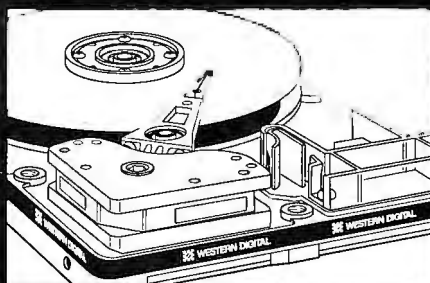

UNEQUALED REPUTATION

Nobody knows drives like MegaHaus. We have specialized in storage solutions for over 8 years. Repeat business from satisfied customers is the backbone of our business. We satisfy our customers.

DIRECT REPLACEMENT WARRANTY

During the first year of your warranty, we replace: not repair, any defective items. All items receive lifetime technical support from our factory trained techs.

SAME DAY SHIPPING

Our multi-million dollar inventory offers you the best diversity and availability in the market. We ship most orders the same day. Each order is checked at least four times for accuracy.

FAST, EASY INSTALLATION

Anyone can sell you a hard drive. We sell easy to install storage solutions. We spend countless hours researching the best solutions, then create our quick precise installation guides for each kit.

UNBEATABLE DEALS

WESTERN DIGITAL

#1 IDE drives. 3 year warranty, 128K read/write disk cache. MegaHaus unbeatable price!

| | | | |
|-------|------|----------|-------|
| 420MB | 12ms | WDAC2420 | \$225 |
| 540MB | 12ms | WDAC2540 | \$315 |
| 730MB | 10ms | WDAC2700 | \$425 |

JAPANESE QUALITY! FUJITSU INCREDIBLE PRICE!

| | | | | | |
|--------|------|--------|-------------|----------|-------|
| 240MB | 2.5" | 14ms | IDE or SCSI | 1yr wty. | \$299 |
| 530MB | 3.5" | 13.8ms | IDE | 3yr wty. | \$325 |
| 530MB | 3.5" | 13.8ms | SCSI | 3yr wty. | \$335 |
| 1080MB | 3.5" | 9.5ms | SCSI | 5yr wty. | \$599 |

MICROPOLIS

Best buy large capacity drives! 5 year advanced replacement warranty. MegaHaus unbeatable price! Choose IDE or SCSI.

| | | | |
|--------|-------|--------|-------|
| 1050MB | 8.5ms | MC4110 | \$649 |
| 1740MB | 10ms | MC2217 | \$899 |

INCLUDES 1 FREE TAPE! IOMEGA FIVE YEAR WARRANTY!

| | |
|--|-------|
| 250MB tape backup. \$10 drive discount w/ hard drive sale. | |
| Internal (mounts in 3 1/2" or 5 1/4" drive bay) | \$159 |
| External for printer port | \$319 |
| 3 Pack of Preformatted DC2120 tapes | \$40 |

Seagate

Baracuda drives, 7200rpm, 1MB buffer. FAST! MegaHaus unbeatable price! WIDE SCSI in stock.

| | | | |
|--------|-----|----------|--------|
| 1690MB | 8ms | ST11950N | \$1249 |
| 2139MB | 8ms | ST12550N | \$1329 |
| 4290MB | 8ms | ST15150N | \$2389 |

WIDE SCSI WE'RE THE EXPERTS!

| | | | |
|---|--------|--------|--------|
| Includes drive (5yr warranty), controller, & cable. | | | |
| | 1Gig | 2Gig | 4Gig |
| PCI | \$1099 | \$1729 | \$2899 |
| VESA or EISA | \$1199 | \$1829 | \$2999 |

HARD DRIVES

CONNER

| | | | |
|--------|------|----------|-------|
| IDE | | | |
| 210MB | 14ms | CFS210A | \$182 |
| 420MB | 14ms | CFS420A | \$232 |
| 541MB | 12ms | CFA540A | \$316 |
| 811MB | 10ms | CFA810A | \$445 |
| 1080MB | 9ms | CFP1080A | \$569 |

Maxtor

| | | | |
|-------|------|-------|-------|
| IDE | | | |
| 170MB | 15ms | 7171A | \$172 |
| 540MB | 12ms | 7546A | \$285 |

MICROPOLIS

| | | | |
|-----------------------------------|-------|----------|--------|
| IDE | | | |
| 1050MB | 10ms | MC4110A | \$649 |
| 1740MB | 10ms | MC2217A | \$899 |
| SCSI | | | |
| 1052MB | 8.5ms | MC4110 | \$649 |
| 1740MB | 10ms | MC2217 | \$899 |
| 3020MB | 11ms | MC1936 | \$1899 |
| SCSI-AV Audio/Visual tuned drives | | | |
| 1000MB | 10ms | MC2210AV | \$749 |
| 1700MB | 10ms | MC2217AV | \$999 |
| 3000MB | 11ms | MC1936AV | \$2119 |

Seagate

| | | | |
|---------------------------------|------|----------|--------|
| IDE | | | |
| 213MB | 16ms | ST3243A | \$179 |
| 260MB | 16ms | ST3290A | \$205 |
| 341MB | 13ms | ST3391A | \$222 |
| 420MB | 14ms | ST3491A | \$235 |
| 545MB | 12ms | ST5660A | \$319 |
| SCSI (WIDE SCSI also available) | | | |
| 1690MB | 8ms | ST11950N | \$1249 |
| 1700MB | 9ms | ST11900N | \$1079 |
| 2145MB | 8ms | ST12550N | \$1329 |
| 2148MB | 9ms | ST12400N | \$1189 |
| 4290MB | 9ms | ST15230N | \$2299 |
| 4290MB | 8ms | ST15150N | \$2389 |

WESTERN DIGITAL

| | | | |
|--------|------|---------|-------|
| IDE | | | |
| 341MB | 12ms | AC2340 | \$219 |
| 425MB | 12ms | AC2420 | \$225 |
| 540MB | 11ms | AC2540 | \$315 |
| 730MB | 10ms | AC2700 | \$425 |
| 1083MB | 10ms | AC31000 | \$575 |

HARD DRIVES

Quantum

| | | | |
|--------|-------|----------|--------|
| IDE | | | |
| 270MB | 12ms | LPS270A | \$209 |
| 342MB | 12ms | LPS340A | \$233 |
| 541MB | 12ms | LPS540A | \$309 |
| SCSI | | | |
| 170MB | 14ms | ELS170S | \$199 |
| 270MB | 12ms | LPS270S | \$225 |
| 342MB | 12ms | LPS340S | \$265 |
| 541MB | 12ms | LPS540S | \$325 |
| 1080MB | 10ms | IMP1080 | \$665 |
| 1440MB | 9.5ms | IMP1440S | \$850 |
| 2160MB | 9.5ms | IMP2160S | \$1165 |

IBM

| | | | |
|--------|-------|---------|--------|
| IDE | | | |
| 270MB | 12ms | 70G8487 | \$209 |
| 364MB | 12ms | 70G8488 | \$227 |
| 527MB | 12ms | 70G8486 | \$322 |
| 728MB | 12ms | 70G8511 | \$399 |
| 1052MB | 8.6ms | 70G8512 | \$699 |
| SCSI | | | |
| 270MB | 12ms | 94G2439 | \$220 |
| 364MB | 12ms | 94G2440 | \$239 |
| 527MB | 12ms | 94G2441 | \$339 |
| 728MB | 12ms | 94G2422 | \$449 |
| 1052MB | 8.6ms | 70G8492 | \$679 |
| 2040MB | 9.2ms | 70G8493 | \$1199 |
| 4250MB | 11ms | 90F0780 | \$2239 |

SYQUEST

| SCSI | | Drive | PC Kit | Mac Kit |
|------------------------------------|---------------|---------------|---------------|----------|
| 44/88MB | SQ5110C | \$269 | \$419 | \$399 |
| 105MB | SQ3105S | \$239 | \$389 | \$329 |
| 200MB | SQ5200C | \$399 | \$609 | \$519 |
| 270MB | SQ3270S | \$369 | \$559 | \$489 |
| IDE | | Drive | PC Kit | Portable |
| 105MB | SQ3105A | \$179 | \$279 | \$359 |
| 270MB | SQ3270A | \$369 | \$495 | \$599 |
| CARTRIDGES Qty 1 / 5 or with drive | | | | |
| 88MB \$85/75 | 105MB \$65/60 | 200MB \$99/89 | 270MB \$92/82 | |

MISCELLANEOUS

| | |
|--|-----------------|
| Macintosh Drives | Hard Disk Cards |
| PCMCIA drives | Floppy Drives |
| IBM PS/1, PS/2, and Tandy Drive upgrades | |

SCSI CD ROM DRIVES

| | | | | |
|--------------------------------------|---------|-----------|--------|-------|
| NEC | CDR900 | 4X | 180ms | \$939 |
| Plextor | PX43CH | 4X | 150ms | \$475 |
| NEC | CDR510 | 3X | 195ms | \$345 |
| Toshiba | XM3401 | 2X | 200ms | \$269 |
| Toshiba | XM4101 | 2X | 320ms | \$215 |
| Teac | CD50 | 2X | 265ms | \$209 |
| Media Vis. SH93R | 2X | 280ms | \$159 | |
| HOT DEAL, Macintosh external | | | \$255 | |
| Pioneer External CD Changers (300ms) | | | | |
| DRM602X | 6 disc | 307KB/sec | \$699 | |
| DRM604X | 6 disc | 612KB/sec | \$1049 | |
| DRM1804X | 18 disc | 612KB/sec | \$2079 | |

MULTIMEDIA KITS

| SCSI Drive, sound card (in retail pkg) | | | | |
|--|--------|--------|--------|--------|
| PREM=Media Vision Premium 3D, PRO=Media Vision Pro 3D | | | | |
| SB= Sound Blaster 16 SCSI, SA= Sound Blaster SCSI ASP. | | | | |
| | PREM | PRO | SB | SA |
| SH93R | \$309 | \$445 | \$309 | \$379 |
| XM4101 | \$365 | \$489 | \$359 | \$425 |
| CD50 | \$359 | \$485 | \$359 | \$425 |
| XM3401 | \$425 | \$549 | \$425 | \$479 |
| CDR510 | \$499 | \$619 | \$499 | \$559 |
| PX43CH | \$659 | \$779 | \$659 | \$699 |
| CDR900 | \$1129 | \$1249 | \$1129 | \$1189 |

CONTROLLER CARDS

| | | |
|---|-------|---------|
| ADAPTEC | Alone | w/Drive |
| A1522BASIC 16Bit SCSI | \$119 | \$109 |
| A1542CBASIC 16Bit SCSI | \$225 | \$215 |
| A2742 EISA SCSI | \$319 | \$309 |
| A2842 VESA SCSI | \$279 | \$269 |
| FUTURE DOMAIN | | |
| 1680SVP 16Bit SCSI | \$155 | \$139 |
| QLOGIC PCI SCSI & WIDE | \$325 | \$309 |
| PCI 4IDE, incl. CD ROM & FAST ATA | \$59 | \$49 |
| ALPHA RESEARCH CACHING CARDS | | |
| S425I 16Bit IDE | \$99 | \$89 |
| S475I 32Bit Local Bus IDE | \$139 | \$129 |
| S485I 32Bit PCI IDE | \$229 | \$219 |
| S425S 16Bit SCSI | \$229 | \$219 |
| S475S 32Bit Local Bus SCSI | \$369 | \$359 |
| GSI 16Bit IDE accelerators (enhanced IDE) | | |
| 1533-21 2IDE, 4 Floppy | \$65 | \$55 |
| 1533-32 2IDE, 4 Floppy, IO | \$129 | \$109 |
| 4C 16Bit supports 8 IDE | \$139 | \$119 |

Many other types of controllers in stock.

SCSI TAPE DRIVES

| Kit includes 16bit card, DOS or Windows software & 1 tape. | | | | | Bare | Kit |
|--|---------|---------|--------|--|------|--------|
| 250MB | Conner | C2150 | \$349 | | | \$569 |
| 525MB | Conner | C2525 | \$489 | | | \$699 |
| 580MB | Teac | MT01F | \$399 | | | \$599 |
| 750-15Gig | Exabyte | 2501 | \$499 | | | \$699 |
| 2Gig | Conner | 4320 | \$749 | | | \$899 |
| 2Gig | HP | 35470 | \$889 | | | \$999 |
| 4-8Gig | Conner | 4324 | \$999 | | | \$1109 |
| 4-8Gig | HP | 35480 | \$989 | | | \$1099 |
| 4-16Gig | Sony | SDT5000 | \$1029 | | | \$1169 |
| 4-16Gig | Conner | 4326 | \$999 | | | \$1139 |
| 4-16Gig | HP | C1533A | \$1379 | | | \$1579 |
| NovaBack backup software for SCSI | | | | | | |
| Novell NLM 50 user | | | | | | \$229 |
| Novell NLM unlimited user | | | | | | \$389 |
| NovaBack OS/2 | | | | | | \$89 |
| NovaBack Macintosh | | | | | | \$109 |

SMART STORAGE SOLUTIONS

Smart Storage Solutions manufactures quality storage upgrades, and offers them at aggressive prices. All products include toll free support!

OPTICAL DRIVES

High quality, high performance optical drive solutions include 1 disk. Ask for your free "Dare to Compare" fax.

| | | | |
|------------------|-------|--------|--------|
| | 128MB | 230MB | 1.3Gig |
| Internal upgrade | \$679 | \$879 | \$2209 |
| Internal Kit | \$769 | \$969 | \$2299 |
| External for Mac | \$699 | \$899 | \$2269 |
| Portable for PC | \$899 | \$1099 | \$2469 |

Other configurations available.

CD ROM DRIVE TOWERS

Multiple CD ROM drives in a single external enclosure. Great for networks, BBS, or business.

| | | | |
|----------------|---------|---------|---------|
| | 2 Drive | 4 Drive | 7 Drive |
| Media Vis. 93R | \$429 | \$939 | \$1539 |
| Toshiba 4101 | \$569 | \$1199 | \$1999 |
| Teac CD50 | \$569 | \$1199 | \$1999 |
| Toshiba 3401 | \$669 | \$1499 | \$2499 |
| NEC 3X | \$859 | \$1829 | \$3099 |
| Plextor 4X | \$1089 | \$2529 | \$4299 |

Other configurations available.

MEGAHAUS
HARD DRIVES
1110 NASA Rd 1 #306
Houston, Texas 77058

1-800-786-1154

Ad. Code # PW10 Sales Hours (Central Standard Time)
8am - 7pm Monday thru Friday 9am - 3pm Saturday

FAX (713) 333-3024 Local (713) 333-1910

We sell within the United States, its territories, and Canada (sorry no international orders)



NO SURCHARGE

We accept Fortune 500 & Government bids & PO's. We check for COD and Credit Card fraud!

Prices & specifications subject to change without notice. Shipping charges are nonrefundable. Returns must be in new condition and in original packaging. Defaced items may not be returned. No refunds on software or special orders (items not listed in ad.) All trademarks subject to 15% restocking fee. Some exceptions may apply to unbeatable deals. All trademarks are registered trademarks of their respective companies. Personal checks held for clearance. We reserve the right to refuse any sale for any reason. ©1994 MegaHaus Inc.

OURS.

THEIRS.



NO RISK

- 45 day money back guarantee
- We configure, build and test your system the way you want it
- Ships in 72 hours
- Award winning tech support and service



RISK

- 30 day money back guarantee
- You take what they have, test it yourself and hope it works
- Ships in 240 hours, maybe
- Good luck!

"SIX YEARS AND GOING STRONG"



"... Service and support was solid, and the company offers strong policies. If you're looking for all-around solid performer at a good price, the MIS should make your short list."

- PC World, "Best Buy", May 1993



"... MIS provided excellent service & support plus key components to ensure top-notch performance for its PROMIS SL-66."

- PC World, "Best Buy, Best Performance", December 1993



Call 1-800-733-9188

Fax 510-226-0230



We offer various models using Intel DX and Pentium family processors up to 100 MHz.

The Intel Inside logo is a trademark of Intel corporation.
The Energy Star emblem does not represent EPA endorsement of any product or service.
All other names and logos used here are trademarks or registered trademarks of their respective companies.
45 day money back does not include return freight or original shipping charge.

MIS

Circle 172 on reader service card

★ ★ ★ ★ ★ 1/2
PC/Computing
Direct Top 60, July 1994

USA Flex...Your

NEC



Best Buy Award
Monitors
USA Flex
NEC 5FG

Limited
Quantity

Special Purchase!

**Demo/Showroom/
Factory-Reconditioned Models**
All include Full 1 Year Warranty

| | |
|---------------|--------|
| MultiSync 3FG | \$439 |
| MultiSync 4FG | \$529 |
| MultiSync 5FG | \$699 |
| MultiSync 6FG | \$1299 |



COMPAQ

LTE Lite/25E

At Our
Lowest
Prices Ever!

The Compaq LTE Lite 25E features Intel 386SL-25MHz processor, 64K Cache, 4MB RAM (Max. 20MB), 8.5"x 11"x 2", 6.3 lbs., 9.5" high contrast active matrix mono LCD, MS-DOS, Windows & Integrated TrackBall

| | |
|---|------------------------------|
| LTE Lite/25E 84MB Hard Drive..... | Limited Quantity \$949 |
| LTE Lite/25E 120MB Hard Drive..... | \$999 |
| Contura Aero 4/33C 170MB Hard Drive..... | \$1679 |
| Contura Aero 4/33C 250MB Hard Drive | \$1869 |

IBM ThinkPad® 500
Major Price Reduction!

Starting At...

\$799

Ask Your
Sales Consultant
For Specific
Model Features



| | |
|---------------------------------|---------------|
| ThinkPad 350C 125MB..... | \$1599 |
| ThinkPad 350C 250MB..... | \$2199 |
| ThinkPad 500 85MB..... | \$799 |
| ThinkPad 500 170MB..... | \$999 |
| ThinkPad 510Cs 200MB..... | \$1799 |
| ThinkPad 360 170MB/340MB | \$1999/\$2499 |
| ThinkPad 360CS 170MB/340MB..... | \$2599/\$3099 |
| ThinkPad 360C 170MB/340MB | \$3499/\$3999 |

NEW
3
Year Warranty
with FLEX Express
parts replacement

FLEX PT60 Pentium™ Multimedia System

All For Only

\$2995



★FLEX PT60 60MHz System
• Genuine Intel Pentium 60MHz 64bit Processor
• 256K Ultra-fast "Writeback" Cache Memory
• 8MB RAM, Maximum 128MB on System Board
• 3.5" (1.44MB) Floppy Drive
• 540MB IDE Hard Drive w/ 28K Cache
• 15" .28 NI SVGA 1024x768 FLEXVISION
MultiScan Monitor

★Hewlett-Packard DeskJet 550C Printer
★SONY/Sound Blaster CD-ROM Bundle
• Sony Double-Spin Internal CD-ROM Drive,
• Creative Labs Sound Blaster 16 Audio Board • 8 CD-ROM Discs
★Microsoft Software and Accessories
• Microsoft DOS 6.2 • Windows for Workgroups 3.11
• MSWorks for Windows • MS Money • MS Sound Bytes
• MS Entertainment Pack • FREE Accessories Kit

**hp HEWLETT®
PACKARD**
Authorized Dealer

★14.4 Data/Fax Modem
• 57,000bps S/R data; up to 14,400 bps
S/R Fax, V.32bis V.42bis

Create Your Own Multimedia

1 Choose Your CD-ROM Drive...

FLEX CD-PRO
STARTER

Free CD included
with either kit

FLEX CD-PRO \$249
CLASSIC
CDPRO3



\$149
CDPRO1



Double Spin Internal CD-ROM drive
with interface card and instructions
• 320ms access time • 300KB/sec
transfer rate • multi-session Kodak
PhotoCD Compatible.

Sony Double Spin Int. drive
• 320ms access time
• 300KB/sec transfer • 64KB buffer
• 16-bit stereo sampling & playback
• 20-voice • ASP and WaveBlaster
upgradable. Speakers required.

2 Choose Your CD-ROMs...

1 Free CD is included with either Kit sold above PLUS Buy any 3
more CD-ROMs for only \$49! (Ask your sales rep for selection of
CD-ROM titles.)

3 Choose Your Speakers...

Select from models by Sony, Jensen, Labtech, Attec Lansing,
Panasonic & more!

Ask your Flex consultant for details about this Multimedia offer

PRINTERS

HEWLETT-PACKARD

| | |
|-----------------------------------|--------|
| HP DeskJet 520 - New 600 DPI..... | \$285 |
| HP DeskJet 500C - Color..... | \$345 |
| HP DeskJet 550C - Color..... | \$429 |
| HP DeskJet 560C - New Color..... | \$559 |
| HP DeskJet 1200C - Color..... | \$1349 |
| HP DeskJet 310 - Portable..... | \$299 |
| HP LaserJet 4L - New at Flex..... | \$599* |
| HP LaserJet 4P - New at Flex..... | \$949 |

*Includes \$50 Rebate thru 12/31/94

EPSON

LASER PRINTERS

| | |
|-----------------------------|-------------|
| ACTION LASER 1100/1500..... | \$479/\$649 |
| ACTION LASER 1600..... | \$944 |

DOT MATRIX PRINTERS

| | | | |
|---------------|-------|-------------------|--------|
| AP 2250..... | \$124 | LQ-1170..... | \$598 |
| LX300..... | \$164 | LQ-2550 Clr..... | \$899 |
| AP 3250..... | \$162 | DFX-5000+..... | \$1319 |
| AP 3260..... | \$177 | DFX-8000..... | \$2249 |
| LQ-570+..... | \$239 | Stylus 300..... | \$199 |
| FX-870..... | \$268 | Stylus 400..... | \$234 |
| FX-1170..... | \$349 | Stylus 800+..... | \$244 |
| LQ-1070+..... | \$364 | Stylus 1000..... | \$439 |
| LQ-870..... | \$439 | Stylus Color..... | \$558 |

PANASONIC

LASER PRINTERS

| | | | |
|---------------|--------|---------------|--------|
| KX-P4410..... | \$469 | KX-P5400..... | \$684* |
| KX-P4400..... | \$384* | KX-P4440..... | \$989 |
| KX-P4430..... | \$659 | | |

DOT MATRIX PRINTERS

| | | | |
|---------------|--------|---------------|--------|
| KX-P1150..... | \$129 | KX-P2135..... | \$195* |
| KX-P2023..... | \$179 | KX-P1624..... | \$369 |
| KX-P2124..... | \$309 | KX-P3124..... | \$319 |
| KX-P2130..... | \$169* | KX-P3624..... | \$399 |

*Includes Rebates. See Panasonic feature
on facing page for details

CANON

BUBBLE JET PRINTERS

| | |
|-----------------|--------------|
| BJ-100/100..... | \$245/\$229 |
| BJ-200/200..... | \$284/\$389 |
| BJC-60..... | \$499 |
| LBP-430..... | \$579/\$1299 |

PRINTERS (cont.)

TEXAS INSTRUMENTS

| | |
|--------------------------------|---------------|
| microMarc™ Color..... | \$229 / \$379 |
| microWriter PS23/PS65..... | \$679/\$799 |
| microLaser Pro 600..... | |
| PS23/PS65..... | \$1199/\$1529 |
| Pro 600 imaging cartridge..... | \$159 |

OKIDATA

| | |
|------------------------|-------------|
| OL400E..... | \$498 |
| OL410E..... | \$648 |
| Microline 320/321..... | \$299/\$429 |
| Microline 590/591..... | \$424/\$584 |

MONITORS

NEC

| | | | |
|---------------|-------|---------------|--------|
| 14" SVGA..... | \$309 | 15" 4FG..... | \$617 |
| 14" 2V..... | \$329 | 17" 5FG..... | \$998 |
| 15" 3V..... | \$469 | 17" 5FGp..... | \$1094 |
| 15" 3FG..... | \$557 | 21" 6FGp..... | \$1998 |

CTX

| | |
|-------------------------------------|-------------|
| 14" .39mm..... | \$199 |
| 14" .28mm int./E Star & MPR-II..... | \$239/\$249 |
| 14" .28mm NV/E Star & MPR-II..... | \$289/\$295 |
| 15" .28mm int./28 NI..... | \$319/\$339 |
| 17" .28 NI..... | \$649 |

MAG Innovision

| | |
|------------------------|-------------|
| 14" LX1450LG..... | \$269 |
| 15" DX15F/MX15F-L..... | \$369/\$479 |
| 17" DX17F/MX17F-L..... | \$669/\$899 |
| 21" MX21FG..... | \$1799 |

SONY

| | |
|----------------------------------|---------|
| 15" CPD-15SF..... | \$459 |
| 17" GDM-17E1..... | \$999 |
| 20" GDM2036S..... | \$1899 |
| 20" GDM2036SE1..... | \$1949 |
| Universal MAC cable adaptor..... | \$17.95 |

VIDEO CARDS

ATI Technologies

| | |
|--------------------------|-------------------|
| GRAPHICS ULTRA+ 2MB..... | \$209 |
| GRAPHICS ULTRA™ PRO..... | |
| 2MB ISA/VLB/EISA..... | \$279/\$279/\$309 |

VIDEO CARDS

DIAMOND

| | |
|--------------------------------|-------------|
| SPEEDSTAR PRO 1MB ISA/VLB..... | \$109/\$109 |
| SPEEDSTAR 64 ISA 1MB/2MB..... | \$159/\$199 |
| SPEEDSTAR 64 PCI 1MB/2MB..... | \$145/\$189 |
| STEALTH 32 VLB 1MB/2MB..... | \$165/\$209 |
| STEALTH 64 VLB 2MB/4MB..... | \$379/\$519 |
| VIPER 2MB VLB/PCI..... | \$339/\$349 |

HERCULES

| | |
|--|-------------|
| Stingray VLB/PCI 1MB..... | \$99 |
| Dynamite Pro ISA 2MB..... | \$199 |
| Dynamite Pro VLB 2MB..... | \$189 |
| Dynamite Power 2MB VLB/PCI..... | \$209/\$209 |
| Graphite Power ISA 1MB/2MB..... | \$229/\$349 |
| Graphite Power VLB 1MB/2MB..... | \$199/\$289 |
| Graphite Terminator VLB/PCI 2/4MB..... | CALL |

ORCHID

| | |
|--------------------------------|-------|
| KELVIN 64 1MB ISA/VLB/PCI..... | \$175 |
| KELVIN 64 2MB ISA/VLB/PCI..... | \$225 |

MODEMS

HAYES

| | |
|------------------------------|--------------------|
| PCMCIA Optima 144 + Fax..... | Int./Ext. \$199 |
| ACCURA 24..... | \$85 |
| ACCURA 144+fax144..... | \$115/\$139 |
| ACCURA 288 V.FC+fax..... | \$199/\$259 |
| Optima 144+ fax144..... | \$369/\$369 |
| Optima 288 V.FC+fax..... | \$359/\$419 |

US ROBOTICS

| | |
|---|--------------------|
| PCMCIA World Port 14,400 FAX..... | Int./Ext. \$199 |
| Sportster 14.4 FAX..... | \$119/\$139 |
| World Port 14,400 FAX/Data Pocket..... | \$229 |
| Courier V.Fast 28.8k data/14.4 fax..... | CALL |

BOCA

| | |
|---------------------------------|-------------------------|
| BocaModem 14.4K Fax..... | Int./Ext. \$89/\$115 |
| BocaModem Pocket 14.4K Fax..... | \$169 |
| V.Fast Class Boca Modem..... | \$135/\$165 |

NOTEBOOKS

SHARP

| | |
|---|--------|
| PC8660 8.4" Active color, 200MB..... | \$2799 |
| PC8650-II 9.5" Active color, 200MB..... | \$3495 |

NOTEBOOKS

EPSON

| | |
|--|--------|
| ActionNote 4SLC/33..... | |
| 170MB, 24/96 Modem..... | \$1359 |
| ActionNote 4SLC2-50..... | |
| 260MB, 24/96 Modem..... | \$1599 |
| ActionNote 500C 120MB 24/96Modem..... | \$1649 |
| ActionNote 500C 180MB 24/96Modem..... | \$1929 |
| ActionNote 500C 260MB, 14.4 Modem..... | \$2019 |
| ActionNote 700C 210MB..... | \$2279 |
| ActionNote 700Cx 260MB..... | \$2729 |

TOSHIBA

| | |
|--------------------------|---------------|
| T1910/1910CS 200MB..... | \$1459/\$1999 |
| T1960CS 200 MB..... | \$2349 |
| T1960CT 200 MB..... | \$2999 |
| T2400CS 250MB..... | \$2879 |
| T2400CT 250MB..... | \$3599 |
| T3400/T3400CT 120MB..... | \$1689/\$3399 |
| T4700CT 200MB/320MB..... | \$4439/\$4769 |
| T4800CT 500MB..... | \$5489 |
| T6600C, C/CD..... | \$6129/\$6599 |

TEXAS INSTRUMENTS

| | |
|---|--------|
| TravelMate 4000E..... | |
| WinSX/25 Mono 120MB..... | \$1729 |
| WinDX2/40 Pass. Color 200MB..... | \$2089 |
| WinDX2/50 Dual Scan Color 200MB..... | \$2359 |
| WinDX2/50 Act. Matrix Color 200MB..... | \$2859 |
| WinDX2/75 8.4" Active Matrix Color..... | \$3949 |
| WinDX2/75 9.5" Active Matrix Color..... | \$4459 |
| TM4000 M Mono..... | \$1849 |
| 120MB HD..... | \$2099 |
| TM4000 M Adv. Pass. Color..... | \$2939 |
| 120MB HD..... | \$3359 |
| TM4000 M Active Matrix Color..... | \$4959 |
| 340MB HD..... | |
| TM4000 M Active Matrix Color..... | |
| 344MB HD..... | |

USA FLEX

1-800-876-5606

USA Flex, Inc. 471 Brighton Drive, Bloomingdale, IL 60108

Code # WC1004



No Surcharge On These Credit Cards FedEx® Available

Complete Computer Source!

Panasonic
Office Automation

Special Rebates From Panasonic!

KX-P4400 SideWriter

Upright design and small .52 square footprint, 4 ppm, 300 dpi laser quality output, 100-sheet paper tray, 1MB RAM exp. to 4.5MB, 28 Internal Bitmap Fonts, 1 yr. limited parts and labor warranty 5 years on printheads. B1-P4400



USA Flex Price \$449
Mail in Rebate \$50
Free Toner kit \$15

Your Price **\$384***

KX-P5400 SideWriter

- Adobe PostScript Level 2 with 17 Adobe fonts
- 2MB RAM expandable to 4MB

B1-P5400

USA Flex Price \$799
Mail in Rebate \$100
Free Toner kit \$15

Your Price **\$684***

KX-P2130 and KX-P2135 Color

\$30 Rebate off the Panasonic KX-P2130

\$50 Rebate off the KX-P2135

High speed output of up to 250 CPS, 360x360 dpi, Setup disk for easy control of all features & Windows 3.1 driver included, 24-pin, 250-draft, 7 fonts, 83 LQ, Limited 2 year warranty parts and labor.



KX-P2130

USA Flex Price \$199
Mail in Rebate \$30

Your Price **\$169***

KX-P2135 Color

USA Flex Price \$245
Mail in Rebate \$50

Your Price **\$195***

* Mail in Rebates Ends December 31, 1994

digital

DECwriter 65



\$179

- 24-Wire Color Dot Matrix
- Print Speed Up To 240 CPS
- 50 Sheet Built-In Feeder
- Easy Start Software Gets You Up And Running
- Custom Windows 3.1 Driver for Optimized Performance
- 2-Year Warranty

RT-LA65-CA

DECColorwriter 520ic



\$399

- Color InkJet Printer
- Print Speed Up To 400 CPS
- High-Quality 300 DPI
- 150 Sheet Built-In Feeder
- Prints on Plain Paper, Labels, Transparencies, and Envelopes
- 2-Year Warranty

RT-LJ520-CA

DECLaser 1152



\$699

- Up to Three Active I/O Ports Serial, Parallel, & AppleTalk
- PostScript Level 2 & HP PCL4
- Canon LX Print Engine
- 2MB of Memory (Max. 4MB)
- 17 Adobe Type 1 Fonts, Upgradeable to 43
- 2-Year Warranty

LN07C-CA

DECLaser 5100



\$1499

- Faster Printing Via RISC Processor & Co-Processor
- PostScript Level 2 & Enhanced PCL5
- Optional Ethernet Protocols Card
- Optional Hard Disk & PCMCIA Memory Cards
- Optional 1200 DPI
- 2-Year Warranty

LN09C-CA

EPSON

Stylus COLOR Ink Jet Printer

720 dpi COLOR

\$558

B1-EPSCOLOR



- Built-in 720 dpi Resolution
- Full-Color printing
- NEW MicroWeave Technology: reduce banding in images
- NEW Microfeed feeds paper more accurately to reduce dot overlap
- Exclusive MACH ink jet technology
- 5 letter quality and 4 scalable fonts
- 2 year limited warranty W/Toll-Free tech. support

Black Ink Cartridge B2-S020034\$14.95
Color Ink Cartridge B2-S020036\$31.95
360 dpi Coated Paper (200 Shts) B2-S041028 ..\$18.95
720 dpi Coated Paper (200 Shts) B2-S041029 ..\$21.95

Stylus 800+ Ink Jet Printer

- NEW MicroWeave Technology: reduce banding in grayscale images
- NEW Microfeed feeds paper more accurately to reduce dot overlap
- Exclusive MACH ink jet technology
- Crisp, 360 dpi
- Up to 165 cps letter quality (250 cps draft)
- 6 ltr quality & 4 scalable fonts
- 2 year limited warranty W/Toll-Free tech. support hotline from Epson

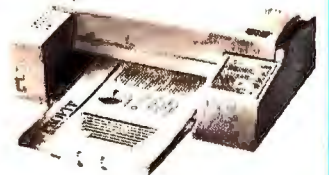

\$244

B1-EPS800+

Additional Ink Cartridge B2-S020025 \$18

Canon

NEW Lower Prices

Canon BJC-600 Bubble Jet Printer™

2 Year Limited Warranty



- 360 dpi • 60KB buffer
- 7 fonts
- 340 cps (20 cpi)
- Parallel I/F
- 100-sht. sheet feeder
- 9.9 lbs. • Narrow carriage
- 64-nozzle x 4 print heads

B1-BJC600 **\$499**

Canon BJ-200e Bubble Jet Printer™

- 360 dpi
- 49KB buffer
- 20 TrueType fonts
- 4 ppm
- 256 Shades
- 100-sht. sheet feeder
- Up to 15 envelopes



B1-BJ200E **\$284**

hp HEWLETT®
PACKARD
Authorized Dealer

Great Performance,
Exceptional Value!

hp HEWLETT®
PACKARD
Authorized Dealer

HP LaserJet 4L Printer

\$50 Rebate



\$599*

B1-LASER4L

300 dpi, 4 PPM, 26 scalable fonts, 1MB memory, 100 sheet capacity, EconoMode saves on toner use, saves electricity with Intelligent On/Off feature. 1 Year Warranty

*Price includes \$50 Rebate. Effective thru 12/31/94.

HP LaserJet 4P Printer

\$949

B1-LSR4P



600 dpi, 4 PPM, 35 scalable and 10 TrueType fonts, 2MB memory, 250 sheet capacity, EconoMode saves on toner use, saves electricity with Intelligent On/Off feature. 1 Year Warranty

FLEX SPECIAL HP DeskJet 550C Printer

HP's high-quality twin-cartridge black and color printer

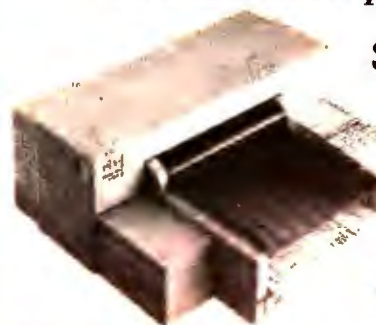

\$429

C2121A

Order Today! Quantities Limited

- 300 dpi Laser Quality
- Dual inkjet cartridge system for Simultaneous true black and color printing
- Up to 16.7 million colors
- Feeds up to 100 sheets (letter or legal)
- 3-Year Warranty-the longest in the industry

Ink cartridge Color 51625A /Black 51626A.\$29/25

24 Hours Monday - Friday
Saturday & Sunday 9 a.m. to 4 p.m.

1-800-876-5606

USA Flex, Inc. 471 Brighton Drive, Bloomingdale, IL 60108

USA FLEX

Code # WD1003

Circle 148 on reader service card

WE WILL TRY TO MATCH OR BEAT ANY ADVERTISED PRICE. CALL FOR LATEST PRICING!!

WE ACCEPT PO'S
FROM QUALIFIED FIRMS

MEMORY

NO SURCHARGE
FOR MC, VISA AE & DISCOVER

CACHE MEMORY

| | 12NS | 15NS | 20NS | 25NS |
|--------------|-------|-------|-------|-------|
| 8Kx8 | | 6.50 | 6.00 | 5.50 |
| 32Kx8 | 19.00 | 9.00 | 8.00 | 7.00 |
| 32Kx8 (3.3V) | | | 14.50 | |
| 64Kx1 | | 11.00 | 9.00 | 8.00 |
| 64Kx4 | | 11.00 | 9.00 | 8.00 |
| 16Kx4 | | 8.00 | 7.00 | 6.00 |
| 128Kx8 | | 59.00 | 39.00 | 29.00 |

Individual D-RAM Chips

| | 50NS | 60NS | 70NS | 100NS |
|-------------------|-------|-------|-------|-------|
| 1Megx1 | 6.85 | 6.45 | 5.95 | 4.95 |
| 1Megx4 | 59.00 | 55.00 | 54.00 | |
| 256K (Zip Pk) | 24.00 | 22.00 | 21.00 | |
| 256K (Static Dip) | 7.25 | 6.75 | 6.50 | 5.95 |
| 256K (Page Zip) | 9.25 | 9.00 | 8.95 | |
| 256K (Static Dip) | 12.95 | 11.95 | 9.95 | |
| 256K (SOL) | CALL | | | |
| 256Kx1 | 3.25 | 2.95 | 2.75 | 2.25 |
| 64Kx1 | | | 3.75 | |
| 256Kx16 SOL | | | 2.00 | |
| 256Kx16 Video Zip | CALL | | | |

INTEL Math Chips

| | 8087 | 39.00 |
|---------------------|------|--------|
| 8087-2 | | 45.00 |
| 8087-1 | | 79.00 |
| 80287-XL | | 49.00 |
| 80387-16 DX | | 39.00 |
| 80387-20 DX | | 44.00 |
| 80387-0X (Does All) | | 74.00 |
| 80487-SX (Does All) | | 299.00 |
| Intel SX (Does All) | | 69.00 |
| Intel 16SX | | 39.00 |
| Intel 20SX | | 49.00 |

AMBRA

| | | |
|----------------------|---------------|-----------------------------|
| Ambra Pentium-60 | 4/8/16 Meg | 175.00/339.00/699.00 |
| Ambra NC 425SL | 2/4/8 Meg | 109.00/209.00/449.00 |
| Ambra N Series | 4/8/12/16 Meg | 189.00/379.00/569.00/829.00 |
| Ambra SN Series | 4/16 Meg | 189.00/829.00 |
| Ambra Sprinta SLC II | 2/8 Meg | 89.00/319.00 |

CYRIX DRx 386 to 486 Upgrade

Clock Doubler

| | | |
|--|------------------|--------|
| * Single chip upgrade solution | CX486 DRx2-16/32 | 264.00 |
| * Clock doubling technology | CX486 DRx2-20/40 | 274.00 |
| * Compatible with industry standard 386DX CPU socket | CX486 DRx2-25/50 | 314.00 |
| * Compatible with DOS, Windows, 3X, OS/2 1.3 and 2.x | CX486 DRx2-33/66 | 354.00 |
| * Uses industry standard math chip | CX486 SRX2 16/32 | 244.00 |
| * Easy to Install—about 15 minutes | CX486 SRX2 20/40 | 244.00 |
| The Cyrix upgrade runs at twice the speed of your original 386 microprocessor combined with a 1K on-chip cache you will enjoy a performance boost of 100% and more. Ideal for any DOS, Windows or OS/2 application which requires a large amount of microprocessor horsepower. | CX486 SRX2 25/50 | 269.00 |

SIMM MODULES (Add \$5.00 for SIPP)

| | 40NS | 50NS | 60NS | 70NS | 80NS | 100NS |
|--------------------|-------|--------|--------|--------|-------|-------|
| 1Meg x 9 (3 chip) | 49.00 | 44.00 | 43.00 | 41.50 | | |
| 1Meg x 9 (9 chip) | | 46.00 | 45.00 | 43.00 | 39.00 | |
| 4Meg x 9 | | 162.00 | 158.00 | 149.00 | | |
| 16Meg x 9 (9 chip) | | | 679.00 | | | |

72 PIN SIMMS (EISA)

| | | | | | |
|-----------------|--|---------|---------|--------|--|
| 256 x 36 1 mg | | | | 59.00 | |
| 512 x 36 2 mg | | | 96.00 | 94.00 | |
| 1 meg x 36 4 mg | | 184.00 | 174.00 | 174.00 | |
| 2 x 36 8 mg | | 359.00 | 339.00 | 339.00 | |
| 4 x 36 16 mg | | 689.00 | 669.00 | 669.00 | |
| 8 x 36 32 mg | | 1459.00 | 1419.00 | | |
| 16 x 36 64 mg | | 2806.00 | 2745.00 | | |
| 1 x 32 4 mg | | 174.00 | 164.00 | | |
| 2 x 32 8 mg | | 339.00 | 319.00 | | |
| 4 x 32 16 mg | | 649.00 | 629.00 | | |

CYRIX FASMATH PROCESSOR

Programs executed up to 3X faster • Plug & object code compat. w/Intel
83087-40MHz = 79.00 83087-33MHz = 59.00 83587-25SX Ver. = 69.00
83587-33SX = 79.00 PC Week™ rated #1 over all math chips
5 Year Warranty • "All Downward Compatible"

AST MEMORY

| MODEL | AMT. UPGRADED | AST PART # | PRICE |
|--|---------------|------------|---------|
| Bravo LC 4/25S, 4/33, 4/33S, 4/50d, 4/66d | 4Meg | 500987-002 | 165.00 |
| | 8Meg | 500987-003 | 330.00 |
| | 16Meg | 500987-004 | 619.00 |
| | 32Meg | 500987-005 | 1399.00 |
| Premium 486/25, 25E, 33, 33E | | | |
| Premium 386/33TE, 486/25TE, 33TE | | | |
| Prem. Serv. Prem II 386SX/20, 25 | | | |
| Prem. II 386/25, 386/33, 486/33, 486SX/20 8Meg | 500780-001 | | 398.00 |
| Premium 386/33T, Prem. 386SX/16 | | | |
| Prem. II 386SX/20, 25 | 500780-004 | | 189.00 |
| Premium 386/25, 33, 386/33T, 386SX/16 | 500780-003 | | 59.00 |
| Prem. II 386SX/20, 25 | 500780-001 | | 59.00 |
| Premia 4/33S, 4/33, 4/50d, 4/66d | 501159-002 | | 379.00 |
| Premia 16Meg | 501159-003 | | 789.00 |
| Premia 32Meg | 501159-004 | | 1469.00 |
| Premia 64Meg | 501159-005 | | 3111.00 |
| AST Cupid 8d | 500818-001 | | 179.00 |

ZENITH MEMORY MODULES

| MODEL | AMT. UPGRADED | AST PART # | PRICE |
|-------------------------------|---------------|-----------------|--------|
| Z386/33, 25, 20, 33E | 1Meg | ZA3800ME | 59.00 |
| Z386/33, 25, 20, 33E, 486/25E | 4Meg | ZA3800MK | 180.00 |
| Z386SX | 2Meg | Z-605-1 modules | 119.00 |

MAGNAVOX

286/386SX-16, 386SX-20, 486SX-20 & 386-33 all are 72PIN SIMM:
1MEG = 59.00 4MEG = 180.00 8MEG = 349.00 16MEG = 659.00

MEMORY BOARDS

IBM Compatibles & PS/2

BOCA AT PLUS

16 BIT MEMORY BD. FOR 286, 386 AT • OK-8Meg 8d. 4.0 LIM Compat. • New 5 Yr. Warr. Convnt. Expend. & Extnd. Memory • Supports DOS, OS/2, LIM/EMS & EEMS • Versatile Split Memory Addressing • Operates w/PCU Speeds to 33 MHz • Supports Desplmt, Multitask operations • Bd. made by Boca Research, AT plus OK = \$84.00 2Meg = \$159.00 4Meg = \$239.00 8Meg = \$399.00

BOCA XT 8 BIT BUS

• Expanded memory for XT • Lim 4.0 compat. 0-2Meg • Uses 256x1-100 OK-K = \$99.00 1Meg \$189.00 2Meg = \$229.00

IBM P/S2 32BIT EXPANSION BD.

| | |
|---|----------|
| 0-16Meg, Ext. Expend. Memory Bd. for P/S2 70, 80, 90, Lim 4.0 | |
| 0Meg | \$139.00 |
| 2Meg | \$238.00 |
| 4Meg | \$319.00 |
| 8Meg | \$499.00 |
| 16Meg | \$859.00 |

PS/2 MCA 0-8MEG EXPANSION BD.

0-8Meg Extended and/or Expanded Memory for all IBM P/S2 Models 50, 50Z, 60, 55SX, 65SX, 16 Bit, 4.0 LIM Compat. • \$119.00 2Meg = \$199.00 4Meg = \$283.00 8Meg = \$449.00

CHANGE YOUR 286 TO A 486

• Features IBM® 486 SLC2 Processor, Clock 286 (CPU) PLCC (Type) 25/50 MHz 279.00
• Doubling (25/50 or 33/66), 16K of Internal Cache 286 (CPU) PGA (Type) 25/50 MHz 279.00
• Simply Replaces existing 286 Processor

IBM PS/1, PS/2 MEMORY MODULES

| IBM PART NO. | WORKS WITH MODEL NO. | PRICE |
|--------------------|--|---------|
| 30F5348 (512K) | 38-286 | 79.00 |
| 30F5360 (2Meg) | 48-286, 25-286, 50 MTHR 50 | 109.00 |
| 6450375 (1Meg) | 80-411, 311-121, 321, 081, 181 | 79.00 |
| 6450379 (2Meg) | 80-421, 2-61, 80-431, 80-111, 80-311 | 109.00 |
| 6451060 (4Meg) | 70-161, 811, 121, 902, 55SX, 65SX, P-70 | 189.00 |
| 6450604 (2Meg) | 55LS, 65LS, X-Station 120 & 130, 35SX, 35LS, 40SX | 89.00 |
| 6450608 (2Meg) | 70-A21, A-61, 8-21, 8-61, 35SX, 35LS, 40SX, Val Pt. 325T | 99.00 |
| 78X8555 (128K) | 25 | 35.00 |
| 34F2933 (4Meg) | 35SX, 40SX, 55SX, 65SX, 55LS, 65LS | 175.00 |
| 87F9977 (4Meg) | 55SX, 55LS, 65SX, 40SX, 35SX, 35LS | 175.00 |
| 1057035 (512K) | P/S1-286 | 49.00 |
| 92F9935 (2Meg) | P/S1 & P/S1/386SX-2121 | 109.00 |
| 92F9964 (4Meg) | P/S1 & P/S1/386SX, Model-2121 | 189.00 |
| 92G7200 (4Meg) | PSI Expert, Consultant, Willow | 175.00 |
| 92G7201 (4Meg) | Value Point Performance, PC Server 4/66 | 175.00 |
| 92G7203 (8Meg) | Value Point Performance, PC Server 4/66 | 339.00 |
| 92G7204 (16Meg) | Value Point Performance, PC Server 4/66 | 629.00 |
| 92G7205 (32Meg) | Value Point Performance, PC Server 4/66 | 1459.00 |
| 96F9290 (4Meg) | Standard 1x3-70 Simms | 172.00 |
| 96F9291 (16Meg) | Standard 4x9-70 Simms | 672.00 |
| 6450902 (2Meg) | 56, 57, 57SX, 90, 95, P-75, 57SLC | 99.00 |
| 60G1622 (16Meg) | Value Point 77 486DX2, 486SX, SVR 85 | 699.00 |
| 6450128 (4Meg) | PS/1, Value Point Part | 179.00 |
| | 57SX, 90, 95, P-75, 57SLC, 486, 486SX, P/S1, 386SX | |
| | Model-2121, 2121, Val Pt. 486SX, 486SX, SVR 85 | |
| | Value Point 77 486DX2, 486SX, SVR 85 | |
| 6450129 (8Meg) | 35SX, 40SX | 339.00 |
| 6450130 (8Meg) | 56, 57, 57SX, 90, 95, P-75, 57SLC | 339.00 |
| | Value Point 77 486DX2, 486SX, SVR 85 | |
| 6451158 (4Meg ecc) | 486, 95XP, 95A (install in pairs) | 199.00 |
| 6451159 (8Meg ecc) | 486, 95XP, 95A (install in pairs) | 399.00 |
| | 9595 OPT | 749.00 |

IBM NOTEBOOK & LAPTOP MEMORY

| | | |
|-----------------|---|--------|
| 8189098 (4Meg) | Thinkpad 500, 510CS (3.3 volt) | 199.00 |
| 8189099 (8Meg) | Thinkpad 500, 510CS (3.3 volt) | 389.00 |
| 8189113 (16Meg) | Thinkpad 510CS (3.3 volt) | 789.00 |
| 79F0993 (2Meg) | LX40, N33SX, PS Note | 103.00 |
| 79F1001 (4Meg) | LX40, N33SX, PS Note, Tkpd 350, 350c, PS Note 425 | 189.00 |
| 07G1415 (8Meg) | LX40, N33SX, PS Note | 369.00 |
| 07G1420 (4Meg) | Thinkpad 750, 750c, 755, 360 | 209.00 |
| 07G1416 (8Meg) | Thinkpad 750, 750c, 755, 360 | 389.00 |
| 66G0094 (16Meg) | Thinkpad 750, 750c, 755, 360 | 849.00 |
| 07G1420 (4Meg) | Thinkpad 750, 750c, 755, 360 | 389.00 |
| 07G1421 (8Meg) | Thinkpad 750, 750c, 755, 360 | 389.00 |
| 60G0378 (8Meg) | Thinkpad 350, 350c, PS Note 425 | 339.00 |
| 60G0379 (16Meg) | Thinkpad 350, 350c, PS Note 425 | 649.00 |
| 92F8804 (2Meg) | N45SL | 109.00 |

COMPAQ MEMORY MODULES

| MODEL | AMT. UPGRADED | COMPQ PART # | PRICE |
|---|---------------|--------------|---------|
| OeskPro 386/33, 386/33L | 2Meg Module | 115144-001 | 109.00 |
| 486/25, 486/33L | 8Meg Module | 115651-001 | 389.00 |
| 486/50L, System Pro | 32Meg Module | 115658-001 | 1399.00 |
| OeskPro 386/33L, 486/33L | (Exp 8d) | 115659-001 | 279.00 |
| OeskPro 386/25, 386/20 | 1Meg Module | 113131-001 | 79.00 |
| | 4Meg Module | 113132-001 | 199.00 |
| OeskPro 386S-16MHz | 1Meg Exp Bd | 113833-001 | 149.00 |
| | 4Meg Exp Bd | 113834-001 | 279.00 |
| | 16Meg Module | 113835-001 | 79.00 |
| | 4Meg Module | 112534-001 | 199.00 |
| OeskPro 386/20E | 1Meg Exp Bd | 113844-001 | 149.00 |
| OeskPro 386/25E | 4Meg Exp Bd | 113845-001 | 279.00 |
| | 16Meg Module | 113131-001 | 79.00 |
| | 4Meg Module | 113132-001 | 199.00 |
| OeskPro 286N, 386N, 386SX/20 | 4Meg Module | 115658-001 | 389.00 |
| all "M" series, system LT series | 8Meg Module | 115659-001 | 79.00 |
| all "T" series | 16Meg Module | 115660-001 | 169.00 |
| | 32Meg Module | 115661-001 | 339.00 |
| | 64Meg Module | 115662-001 | 649.00 |
| M Series Exp Bd | 16Meg | 115663-001 | 1299.00 |
| OeskPro 386/16 | 4Meg Kit | 108072-001 | 299.00 |
| | 1-2Meg Exp Bd | 108069-001 | 239.00 |
| | 4-8Meg Exp Bd | 108070-001 | 437.00 |
| OeskPro 286 | 512K Kit | 113012-001 | 49.00 |
| OeskPro 5/60, 5/66M, 5/66M | 8Meg Kit | 149911-001 | 389.00 |
| Prosignia 5/60 | 16Meg Kit | 149949-001 | 699.00 |
| Prosignia 100 5/60 | 32Meg Kit | 149912-001 | 1366.00 |
| Prosignia 2000 4/30, 5/66 | 64Meg Kit | 149913-001 | 2516.00 |
| Prosignia 4000 4/50, 5/66 | 128Meg Kit | 149914-001 | 5799.00 |
| Prosignia 386 3/25S, 3/25S | 2Meg | 141738-001 | 90.00 |
| | 8Meg | 141742-001 | 316.00 |
| Prolinea 486 4/25S, 4/33, 4/50, 4/66, COS | 2Meg | 141683-001 | 95.00 |
| Enhanced Prolinea, Prosignia series | 4Meg | 141684-001 | 175.00 |
| Prosignia PC Server, 486/33, 486 DX2/66 | 8Meg | 141685-001 | 339.00 |
| | 16Meg | 141686-001 | 629.00 |
| | 32Meg | 141947-001 | 1349.00 |

COMPAQ LAPTOPS & NOTEBOOKS

| | | | |
|-----------------------------|--------------|------------|--------|
| LTE/286 | 2Meg 8d | 117081-002 | 99.00 |
| LTE/286 | 4Meg 8d | 117081-003 | 179.00 |
| LTE/386S/20 | 4Meg Module | 121125-002 | 209.00 |
| LTE LITE/20, 25, 25C | 4Meg Module | 129769-002 | 209.00 |
| LTE LITE/20, 25, 25C | 8Meg Module | 129769-003 | 409.00 |
| LTE LITE/20, 25, 25C | 16Meg Module | 129769-004 | 809.00 |
| LTE LITE 425C/33C/25E/25L | 4Meg Module | 142337-002 | 189.00 |
| LTE LITE 425C/33C/25E/25L | 8Meg Module | 142337-003 | 349.00 |
| LTE LITE 425C/33C/25E/25L | 16Meg Module | 142337-004 | 719.00 |
| SLT/286 | 1Meg Module | 110235-001 | 75.00 |
| SLT/286 | 4Meg Module | 110237-001 | 219.00 |
| SLT/386 | 1Meg Module | 118303-001 | 79.00 |
| SLT/386 | 2Meg Module | 118304-001 | 109.00 |
| SLT/386 | 4Meg Module | 118305-001 | 219.00 |
| Concerto, LTE Elite | 4Meg | 144790-001 | 189.00 |
| | 8Meg | 144790-002 | 369.00 |
| | 16Meg | 144790-003 | 719.00 |
| Contura 320, 325 | 2Meg | 139497-001 | 99.00 |
| | 4Meg | 139498-001 | 189.00 |
| | 8Meg | 139499-001 | 349.00 |
| Contura 4/25, 4/25C, 4/25CX | 4Meg | 146520-001 | 189.00 |
| | 8Meg | 146521-001 | 339.00 |
| | 16Meg | 146531-001 | 739.00 |
| Aero 4/25, 4/33L | 4Meg | 190532-001 | 184.00 |
| | 8Meg | 190597-001 | 374.00 |
| | 16Meg | | 799.00 |

NO SLOTS, NO BOARDS, NO SWITCHES, NO TOOLS...

IT WORKS, IT'S EASY, WE GUARANTEE IT!*

\$229

250MB Tape Back-Up
MOBILSTOR from APS

- > 3 lbs., 6 oz.
- > 1.7" tall
- > 2 year warranty



**NO
CONTEST!**

\$344⁹⁵**

250MB Tape Back-Up
Colorado Trakker

- > 4 lbs., 13.5 oz.
- > 2.7" tall
- > 1 year warranty



MOBILSTOR™
from APS TECHNOLOGIES
CALL TODAY OR TONIGHT!

800-950-2015

24 HOUR CUSTOMER SERVICE 7 DAYS A WEEK

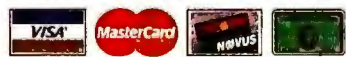

- 250MB **Tape Back-Up** \$229
with Windows & DOS back-up software
- 340MB **HardDrive** w/ battery \$399
520MB HardDrive w/ battery \$599
- 270MB **SyQuest** Removable \$599
- Double Speed **CD-ROM** \$299

It couldn't be easier. MobilStor expands any PC by simply plugging into the parallel port. MobilStor goes anywhere in our rugged prize-winning case. MobilStor works with any desktop or portable PC.

It's plug-and-play convenience with no compromise: maximum performance and lowest price.

Save by buying direct from a manufacturer with a decade of experience. And award-winning tech support is just a toll-free call away.



APS Technologies • 8131 Dararnus • Kennesaw City, GA • 30142 • 816-483-8100
* 30-day money-back guarantee. Your risk in the transaction is the cost of shipping. Prices and specifications subject to change without notice. Refused orders subject to restocking fee. International customers must pay for all shipping costs. Same day shipping for personal checks. (Restrictions apply.) Corporate PO's accepted (upon approval). MobilStor is a trademark of APS; all other names are trademarks or registered trademarks of their respective owners **MicroWarehouse catalog Vol. 20, 1994 (\$399 list)

Circle 95 on reader service card

Now you can access *PC World's* library of articles and retrieve by fax valuable Windows tips, buyers' guides, user group lists, and information on multimedia, healthy computing, and much more. Select individual items from the categories below, or order an entire package. The cost of each item or package you order (\$3.95 to \$16.95) will appear on your monthly phone bill.

Touch-tone phone and fax machine required.

Resource Guide

Top Tips for Windows 3.1

Tame Windows with this compilation of expert troubleshooting advice, performance-boosting tips, and undocumented shortcuts.

Entire Package: **\$16.95 #100**

- 75 Tips for Windows and DOS
14 pgs, \$8.95 **#101**
- 80 Windows Tips...and a few for DOS too
11 pgs, \$8.95 **#102**
- Windows Detective:
Solving the Mysteries of Error Messages
5 pgs, \$5.95 **#103**

Complete Guide to Buying a PC

Everything you need to know to buy your next PC: system reviews, buying tips, where to buy, company reliability and service ratings, and more.

Entire Package: **\$16.95 #200**

- Features comparison and test report of current month's Top 20 contenders
4 pgs, \$5.95 **#201**
- Complete Ranking of all systems tested for PC WORLD's Top 20 — December 1993 through October 1994
3 pgs, \$4.95 **#202**
- Brand Name vs. No Name
17 pgs, \$9.95 **#203**
- Reliability and Service
4 pgs, \$5.95 **#204**

PC User Group Directory

A comprehensive directory of hundreds of general-interest PC user groups in the United States and Canada, including information about fees and services. Contact the user groups directly for details on software libraries, bulletin boards, and other services.

- User group directory
4 pgs, \$5.95 **#301**

Guide to Multimedia

Tips for buying and setting up a multimedia PC, with reviews of CD ROM drives and sound boards as well as business, entertainment, and educational CD ROMs.

Entire Package: **\$11.95 #400**

- The Players: CD-ROM Drives and Sound Cards
5 pgs, \$5.95 **#401**
- Multimedia, Step by Step
2 pgs, \$4.95 **#402**
- How to Avoid a Multimedia Mugging
2 pgs, \$4.95 **#403**
- Sound Advice: Audio Components for PCs
4 pgs, \$5.95 **#404**
- Great CD ROMs for Fun and Profit
5 pgs, \$5.95 **#405**
- The Titles: From Shareware to Leisureware
2 pgs, \$4.95 **#406**
- Summer Sizzlers: CD-ROM Titles
3 pgs, \$4.95 **#407**
- DISCoROMa: Reviews of the latest CD-ROMs
4 pgs, \$5.95 **#408**

Healthy Computing Handbook

Tips for setting up a workstation, reviews of new ergonomic products, and information about repetitive strain injuries such as carpal tunnel syndrome.

Entire Package: **\$16.95 #500**

- Danger at Your Fingertips
5 pgs, \$5.95 **#501**
- NEW PRODUCTS: Weird Keyboards: Rx for Hands?; New Keyboards, More Comfort; Microsoft Natural Keyboard
5 pgs, \$5.95 **#502**
- PC World's Guide to Healthy Computing
10 pgs, \$6.95 **#503**

Single Article Reprints

- Your New PC: DOA or Destined for Glory?
9 pgs, \$6.95 **#601**
In-depth report on PC reliability and service, including ratings of major PC vendors
- World Class Awards: Best Products of '94
9 pgs, \$6.95 **#602**
Experts' choices for the best PCs, peripherals, and software of 1994
- Big Hard Drives: 300 MB and Counting
5 pgs, \$5.95 **#603**
Buyers' guide to 42 hard disk drives with a capacity of 300MB or more
- Speed and Style: Laser Printers From \$995
11 pgs, \$7.95 **#604**
Reviews of 16 high-speed laser printers
- Ink Jet Printers: Laser Quality for \$300
7 pgs, \$6.95 **#605**
Reviews of 8 low-cost ink jet printers
- Speed Demons: Top Windows Accelerators
10 pgs, \$6.95 **#606**
Reviews of 35 graphics boards for speeding up Windows and other graphics-intensive software
- First Look: Windows 4.0
7 pgs, \$6.95 **#607**
Preview of the successor to Windows 3.1, including hands-on testing
- Solving the Memory Shortage
5 pgs, \$5.95 **#608**
Reviews of seven memory managers, including built-in memory managers in MS-DOS 6.2, Novell DOS 7, and IBM PC-DOS 6.1
- Windows Word Processors: Windows vs. Coaches
9 pgs, \$6.95 **#609**
Reviews of the latest versions of Microsoft Word, WordPerfect for Windows, and Ami Pro
- 50 Word Processing Tips
8 pgs, \$6.95 **#610**
Timesaving tips for Microsoft Word, WordPerfect, and Ami Pro
- Windows Spreadsheets: World-Class Analysis Tools
13 pgs, \$7.95 **#611**
Reviews of the latest versions of 1-2-3, Excel, Quattro Pro, and Improv
- 60 Spreadsheet Tips
10 pgs, \$6.95 **#612**
Time-saving tips for 1-2-3, Excel, Quattro Pro, and Improv

PC World Connect also offers **current and past Top 20 system reviews**. Refer to Top 20 tables in this issue for ordering instructions.

To access **more information on products advertised in this issue** by Acma, MAG InnoVision, Okidata, and Rose Electronics, call 800/234-0455.

How to Order

- 1 Call PC World Connect at 900/903-2972
- 2 Enter the code for each document or package you wish to receive
- 3 Enter your fax number
- 4 Hang up. The documents you ordered will arrive within minutes

PC POWER



with **MYLEX** Motherboard

POLY PENTIUM SERVER
From \$3995
w/10Slot Mylex M/B

POLY PENTIUM WORKSTATION
From \$2995
w/Mylex PCI M/B

POLY PENTIUM MULTI MEDIA
From \$1995

Polywell Computers gives you more Power to Work!

Polywell Systems feature **MYLEX** Disk Array Controllers and Systemboards



Mylex PCI & Micro Channel
Disk Array Controllers



Mylex Pentium-Based &
PCI System Boards

Polywell Systems feature MYLEX PCI & Micro Channel Controllers with SCSI 3 (PCI bus disk array) to increase performance and fault tolerance for networks, graphics applications and high speed peripherals.

MYLEX Pentium-based & PCI system boards offer a highly integrated solution for powerful workstations and servers and features PCI & EISA buses & 10 slot M/B (Pentium). All MYLEX products may be ordered separately. Call today for information on all Polywell High Performance Systems and see what we mean by...PC POWER!

800-300-POLY (7659)

Tel 415-583-7222 Fax 415-583-1974

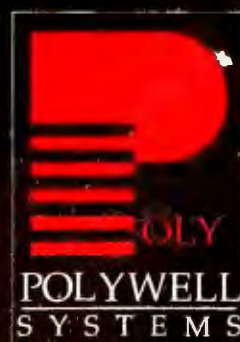

*Locked into
The Future!*

Polywell Computers, Inc.
1461 - 1 San Mateo Ave.
South San Francisco,
CA 94080 USA



Circle 227 on reader service card

Before You Order Any

Accounting Software,

**New 9.0
Version**



"Readers' Choice"

— Computer Monthly

"Best Buy"

— Computer Shopper

NEW 9.0 FEATURES

- ✓ Notepads for all master records.
- ✓ Tips N Tricks — troubleshooting program
- ✓ Promo Pricing by date
- ✓ Screen paging
- ✓ Macro ability
- ✓ Five lines of Inventory description
- ✓ Pricing per customer ... **AND MORE** ...
- ✓ Fully Integrated — all modules.
- ✓ Allows bookkeeping for 250 companies with consolidation.
- ✓ Add on the fly (customers, vendors, inventory, G/L accounts, employees, etc.).
- ✓ Plain paper or user defined formats.
- ✓ Date sensitive system — allows 15 open periods.
- ✓ Context sensitive help — one key help that the user can modify.
- ✓ Import/Export capability from all modules.
- ✓ Complete posting audit trail.
- ✓ Easily upgrades to networks and/or UNIX.
- ✓ Flexibility to handle small to large businesses.
- ✓ Allows up to 15 alphanumeric characters for account numbers in all modules.
- ✓ Auditability emulated by accounting software costing thousands more. CPAs love our audit trail.

"The power of your accounting software is in the flexibility and integrity it offers you. Dollar for dollar, feature for feature, benefit for benefit, this is the best value in the accounting market. You can spend a lot more money, but you can't get a better accounting value."
— Bob Gossett, G.M.

"Cougar Mountain's superb integrated accounting easily handles my accounting, both retail and wholesale very adequately. It beats accounting software that costs thousands of dollars more."
— Jim Frederick, C.P.A.

"I recommend accounting packages, so I keep 25 different packages on-hand and up-to-date. I find the best of all is Cougar Mountain Software. The pre-sets for different businesses make it really easy to install." — Joe Plouffe, C.P.A.

GENERAL LEDGER

- User defined numbering of accounts with up to 15 alphanumerics.
- Allows multiple departments.
- Allows transaction posting to prior or future financial periods.
- Standard G/L financials provided.
- G/L Report Writer with which user can design up to 250 financial reports per company.
- Allows recurring journal entries.
- Allows multi company ledgers with or without consolidation.

ACCOUNTS RECEIVABLE

- Allows open item or balance forward accounting.
- Allows recurring transactions.
- Prints user defined or plain paper statements.
- Handles cash receipts and partial payments.
- Ages receivables with user defined periods.
- Prints mailing labels, 1 to 4 across.
- Payments can apply to up to 250 invoices.
- Provides aged report by payment date.
- Customer file shows: credit limit, collections status, finance charge, YTD charges and YTD payments.
- Reports can be sorted by: customer number, customer name, customer type, zip code, salesperson code or biller code.

ACCOUNTS PAYABLE

- Prints checks.
- Calculates early payment discounts.
- Ability to distribute to 250 G/L expense accounts per invoice.
- Cash flow analysis/forecast.
- Allows entry of prepaid invoices to be expended later.
- Prepares check register of all payment transactions.
- Accounts for prepaid expenses (i.e. insurance).
- Allows immediate checks (hand-written or printed).
- Provides aged reports by payment date.
- Prints 1099s miscellaneous.
- Checks for duplicate transactions.
- User can design up to 9 check formats.

ORDER ENTRY

- Allows adding stock items and customers on the fly.
- Allows real time update of inventory.
- Invoice for sales and/or service (allows billing for non-stock, special order items).

Can It Do This?

- Complete detail sales reports with user defined sorts.
- Hold order feature (quotes on unfilled orders).
- Allows customer credit limits and alerts to exceeded limits.
- Allows for cost of non-inventory and special orders.
- User-defined tax sales rates.
- Produces back order report by customer.
- Displays customer balance during invoicing.
- Allows recurring invoices.
- Allows price level lookup during invoicing.
- Over 15 Order Entry reports (sales analysis, history, etc.).

PURCHASE ORDER

- Add vendors and inventory on the fly.
- Generates purchase orders from understock inventory items.
- Tracks multiple vendors for each stock item.
- Lists economical order quantity.
- Allows reprinting of purchase order.
- User defined purchase order formats.
- Tracks promised date vs. actual date; quoted cost vs. actual cost.

PAYROLL

- Calculates taxes.
- Allows user to update federal, state, and local tax tables.
- Allows for 18 pay rates per employee.
- Prints W-2s, 941 and quarterly reports.
- Submit W-2 on disk or magnetic media.
- Allows per-diem pay, contract, piece work, hourly and salary.
- Multi-company payrolls.
- Prints checks.
- Allows "after the fact" payroll.
- Allows benefits and deductions on fixed amount, unit amounts, percentage of gross or variable amount.
- Allows 22 user-defined benefits and deductions per employee.
- Allows 401K, cafeteria plans.
- Supports any user-defined pay periods from 1 to 52, including daily.
- Over 22 payroll reports.

CHECK RECONCILIATION

- Single or multiple bank accounts.
- Prints user-defined checks.
- Sort by voided, stop payment, deposit sources.
- Allows recurring transactions.
- Allows reconciliations either from checkbook or bank statement.
- Retains check register for 100 years.

- Sorts checks by number, date, payee, vendor or employees.

INVENTORY

- Minimum/maximum quality levels (reorder points).
- Look-up by number or description.
- Allows quantity decimal precision up to four places.
- Supports up to 5 quantity price/break price levels on each item.
- Provides bill of materials processing (kits and manufacturing).
- Provides purchase and sell conversions.
- Prints user-defined inventory labels.
- Supports LIFO, FIFO, weighted average, or standard costing with standard inventory reports.

LYNX (ASCII file converter)

- Allows importing and exporting data files (file formats provided).

Only
\$199.50
plus shipping & handling

TOTAL PACKAGE PRICE

Toll-Free Support & Training Seminars Available

ADDITIONAL PRODUCTS FROM COUGAR MOUNTAIN SOFTWARE

Data Query

- Optional data query module for the user who needs more than ACT Plus's 250 standard reports. Provides user with the ability to generate a multitude of custom reports using data from any ACT Plus file. Custom design unique reports and avoid the costs and lengthy timeframe of custom programming.

Special savings when you purchase ACT Plus with CMS Data Query module as a single unit. Bonus buy, reg. \$399.00. Special Price: \$349.50 plus Shipping and Handling.

Point-of-Sale

- Optional point-of-sale module integrates to ACT Plus to capture data from the front end sales operation, and transfers it to the back office accounting package. This enables the user to know daily where things stand with inventory, sales, accounts receivable, accounts payable, profit and loss, etc. The POS module works with all kinds of electronic point-of-sale peripheral equipment, such as cash drawers, bar code readers, scanners, and more.
- Job Costing for estimating, work-in-progress, phases, overhead, and sub-contracting, integrates with ACT Plus.
- Powerful FUND accounting designed to accommodate non-profit organizations and institutions.

Cougar Mountain Software

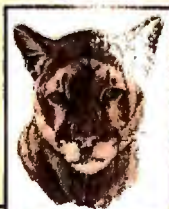

2609 Kootenai St
PO Box 6886
Boise, ID 83707
(208) 344-2540
(208) 343-0267 Fax

We're so sure you'll love our accounting package, we offer a 60-day money-back guarantee. If, for any reason, you are not happy with your purchase, we will refund your money.

A 15% restocking fee applies.

Call **1-800-388-3038** today
to order the best buy of the year on business accounting.

Circle 56 on reader service card

Fix Any PC...FAST!

PC DIAGNOSTICS THAT REALLY FINDS THE BUGS!

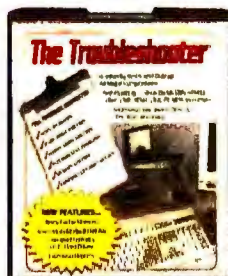

The Troubleshooter™ is the most advanced PC diagnostic software available that really finds the bugs. The Troubleshooter bypasses DOS & tests all major hardware components directly for true accuracy while other programs often give erroneous test results! Loaded with all the tests you'll need to accurately isolate the source of PC failures. Priced far below all competitors. Call now for full list of latest features!

#1 WINDOWS TROUBLESHOOTING TOOL!



Skylight™ is the #1 rated Windows diagnostic (PC Magazine) that tunes optimizes & troubleshoots Windows for maximum speed and performance. Edits all .INI files safely. Graphically displays how Windows is using memory, system resources, system metrics, G.D.I. heap usage plus much more with hundreds of reports! A must for all Windows users! Call now for full list of features!

BUILD YOUR NEXT NETWORK...FAST!



LANDesigner™ is the first network design software that makes creating and installing a network easy, fast and inexpensive! Exposes protocol violations. Issues warnings where designs lead to spec violations, installation problems or outstrip site power and cooling. Provides reports for bill of materials, installation sequence, installation time estimates, tool requirements, spare parts inventory, site energy, HVAC infrastructure and much more! Call today for full specs!

GET DATA BACK FROM CRASHED DRIVES!

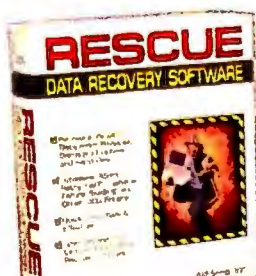

RESCUE Data Recovery Software™ is the only program to easily recover lost data from crashed floppies & hard drives even when DOS can't read them! RESCUE recovers data other recovery programs cannot. RESCUE automatically recovers DOS & Windows files including data from compressed drives. Be prepared for any problem. RESCUE is the insurance and security you need to safeguard your valuable data. Call now! Don't wait until your data is lost!

FIX OR INSTALL ANY HARD DRIVE...FAST!



DrivePro™ provides fast, precise installation and maintenance for any hard drive. Override BIOS limitations for user-definable drive types. DOS format any size hard drive in under 30 seconds. IDE drives can be installed in less than 60 seconds. Allows the use of IDE drives with MFM/RL or ESDI drives in the same system. Retrieves the manufacturers' recommended specs from the drive itself, plus much more! Call now for full list of features!

VITAL HARDWARE SPECS AT YOUR FINGERTIPS!

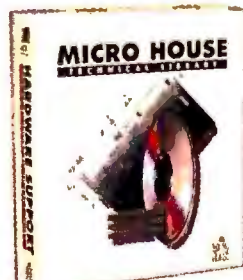

The Technical Library on CD-Rom™ is compiled from over 50,000 pages of technical hardware manuals! Contains complete configurations, specifications, diagrams, settings, component locations and other vital hardware technical information all at your fingertips on CD-Rom. Includes main boards, network interface cards, hard drives, controller and I/O cards. A must for any service department. Call today for special pricing!

RESOLVE ANY IRQ OR DMA CONFLICT...100%

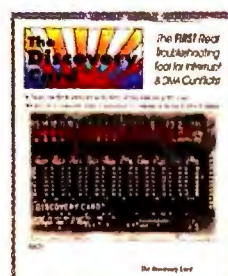

The Discovery Card™ is the first tool to accurately resolve any IRQ or DMA conflict. 18 L.E.D. lights (11 for all interrupts and 7 for all DMA) immediately report actual usage thus saving time when configuring, upgrading or debugging PC's. Software alone cannot detect DMA usage and is often wrong when reporting IRQ conflicts! Call now, save time and end the frustration!

ISOLATE INTERMITTENT FAILURES!



The Alert Card™ is the only add-on card that monitors and diagnoses power and temperature changes in a PC or File Server. L.E.D. lights and an audible alarm alert you whenever a system's power or temperature goes out of a safe operating range. Ideal for troubleshooting hard to find intermittent failures in any PC. A must for every file server to pinpoint problems before they occur. Call now for complete specs!

DEBUG ANY DEAD PC...FAST!



Don't throw away expensive motherboards, use PocketPost™ to debug dead PC's. Feature packed diagnostic add-on card displays B.I.O.S. P.O.S.T. codes and tests 9 critical bus & clock signals. 300+ page manual has all the B.I.O.S. manufacturer codes you need to isolate the source of failures. Includes detachable logic probe for optional component level testing. Call today and start saving money!

"Fix Any PC...FAST!"

CALL TODAY FOR YOUR FREE NEWSLETTER

- and learn how to resolve...
- System Failures
 - Drive Crashes/Data Loss
 - IRQ/DMA Conflicts
 - Intermittent Failures
 - Overheating
 - Power Problems...and more!

Free Technical Support • Next Day Shipping • Performance Guaranteed

(800) 653-4933



International: (813) 539-7283 • Fax: (813) 531-0200

AllMicro, Inc.

18820 U.S. Hwy. 19 N, #215, Clearwater, FL 34624 PC

© 1994 AllMicro, Inc. Fix Any PC Fast, Rescue Data Recovery Software, The Discovery Card, The Troubleshooter, LANDesigner and The Alert Card are trademarks of AllMicro, Inc. All Rights Reserved. Other names are trademarks of their associated owners. Specifications subject to change without notice.

Circle 31 on reader service card

Introducing

The Business Partner - 1000 System

The **MOST** Complete and Affordable
Business Accounting Software !

Easy to use Dos Version 3.0

Special Offer - Act Now
(regular list price \$245.)

Now
just
\$99.50 !

MAXIMIZE PROFITS - GROWTH - TIME

Produce these professional results with minimum effort !

Perform daily tasks.

Proposals
Work Orders
Invoices
Purchase Orders
Inventory
Schedules

Accounting Management

Accounts Receivable
Accounts Payable
General Ledger
Job Costing
Client & Vendor Management
Checkbook Management

Powerful Reports

Sales Volume
Income per Period
Expense By Category
Sales Tax Collected
1099 and W-2
And much, much more !

Enhanced Features Include :

Printing to plain paper or pre-printed forms, Printing client labels, Open work orders "jobs to do" list, Easily add clients or vendors during transaction entry, Generate recurring sales invoices with 4 keystrokes, Instant updates on checkbook balances, inventory & G/L accounts, F-1 help screens, Help lines at every point, Mouse capability, Print to file for faxing by modem, Batch printing of proposals, work orders and invoices, Seamless background integration of all modules, Optional views to screen or printer & MORE!

"The overall design promotes ease of use for both first time
and experienced users"

Construction & Computer Newsletter, Summer Issue 1994

"A must have tool for growing companies that want to be profitable"
Corporate Contracting Services, Houston, Texas

HIGHLIGHTS

- 1) Very affordable
- 2) Very easy to use
- 3) Complete system
- 4) Powerful reports
- 5) Profit maker
- 6) Time saver
- 7) Special Pricing
- 8) A Must Have Tool

To place your order call

1-800-900-EASY

MASTERCARD AND VISA
ACCEPTED

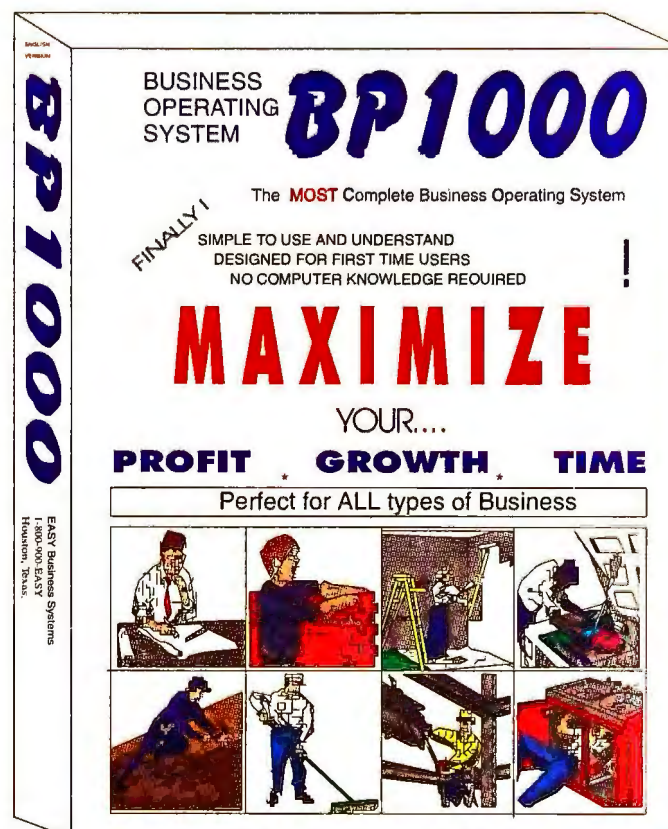

FREE PRODUCT INFORMATION PC WORLD

NAME
TITLE
COMPANY
ADDRESS
CITY STATE ZIP
PHONE () FAX ()

INFORMATION FROM ADVERTISERS

| | | | | | | | | | | | | | | | | | | | |
|-----|-----|-----|-----|-----|-----|-----|-----|-----|-----|-----|-----|-----|-----|-----|-----|-----|-----|-----|-----|
| 1 | 2 | 3 | 4 | 5 | 6 | 7 | 8 | 9 | 10 | 11 | 12 | 13 | 14 | 15 | 16 | 17 | 18 | 19 | 20 |
| 21 | 22 | 23 | 24 | 25 | 26 | 27 | 28 | 29 | 30 | 31 | 32 | 33 | 34 | 35 | 36 | 37 | 38 | 39 | 40 |
| 41 | 42 | 43 | 44 | 45 | 46 | 47 | 48 | 49 | 50 | 51 | 52 | 53 | 54 | 55 | 56 | 57 | 58 | 59 | 60 |
| 61 | 62 | 63 | 64 | 65 | 66 | 67 | 68 | 69 | 70 | 71 | 72 | 73 | 74 | 75 | 76 | 77 | 78 | 79 | 80 |
| 81 | 82 | 83 | 84 | 85 | 86 | 87 | 88 | 89 | 90 | 91 | 92 | 93 | 94 | 95 | 96 | 97 | 98 | 99 | 100 |
| 101 | 102 | 103 | 104 | 105 | 106 | 107 | 108 | 109 | 110 | 111 | 112 | 113 | 114 | 115 | 116 | 117 | 118 | 119 | 120 |
| 121 | 122 | 123 | 124 | 125 | 126 | 127 | 128 | 129 | 130 | 131 | 132 | 133 | 134 | 135 | 136 | 137 | 138 | 139 | 140 |
| 141 | 142 | 143 | 144 | 145 | 146 | 147 | 148 | 149 | 150 | 151 | 152 | 153 | 154 | 155 | 156 | 157 | 158 | 159 | 160 |
| 161 | 162 | 163 | 164 | 165 | 166 | 167 | 168 | 169 | 170 | 171 | 172 | 173 | 174 | 175 | 176 | 177 | 178 | 179 | 180 |
| 181 | 182 | 183 | 184 | 185 | 186 | 187 | 188 | 189 | 190 | 191 | 192 | 193 | 194 | 195 | 196 | 197 | 198 | 199 | 200 |
| 201 | 202 | 203 | 204 | 205 | 206 | 207 | 208 | 209 | 210 | 211 | 212 | 213 | 214 | 215 | 216 | 217 | 218 | 219 | 220 |
| 221 | 222 | 223 | 224 | 225 | 226 | 227 | 228 | 229 | 230 | 231 | 232 | 233 | 234 | 235 | 236 | 237 | 238 | 239 | 240 |
| 241 | 242 | 243 | 244 | 245 | 246 | 247 | 248 | 249 | 250 | 251 | 252 | 253 | 254 | 255 | 256 | 257 | 258 | 259 | 260 |
| 401 | 402 | 403 | 404 | 405 | 406 | 407 | 408 | 409 | 410 | 411 | 412 | 413 | 414 | 415 | 416 | 417 | 418 | 419 | 420 |
| 421 | 422 | 423 | 424 | 425 | 426 | 427 | 428 | 429 | 430 | 431 | 432 | 433 | 434 | 435 | 436 | 437 | 438 | 439 | 440 |
| 441 | 442 | 443 | 444 | 445 | 446 | 447 | 448 | 449 | 450 | 451 | 452 | 453 | 454 | 455 | 456 | 457 | 458 | 459 | 460 |
| 461 | 462 | 463 | 464 | 465 | 466 | 467 | 468 | 469 | 470 | 471 | 472 | 473 | 474 | 475 | 476 | 477 | 478 | 479 | 480 |
| 481 | 482 | 483 | 484 | 485 | 486 | 487 | 488 | 489 | 490 | 491 | 492 | 493 | 494 | 495 | 496 | 497 | 498 | 499 | 500 |
| 501 | 502 | 503 | 504 | 505 | 506 | 507 | 508 | 509 | 510 | 511 | 512 | 513 | 514 | 515 | 516 | 517 | 518 | 519 | 520 |

Check this box for your subscription to PC WORLD. You will be billed \$19.97 for a 1-year (12 issue) subscription (U.S. only).

Circle the number corresponding to the product or product category you need to know more about. Mail or fax the completed card today. Manufacturers will send product information directly to you. Fax to (413) 637-4343.

PRODUCTS FEATURED IN EDITORIAL

| | | | | | | | | | | | | | | | | | | | |
|-----|-----|-----|-----|-----|-----|-----|-----|-----|-----|-----|-----|-----|-----|-----|-----|-----|-----|-----|-----|
| 601 | 602 | 603 | 604 | 605 | 606 | 607 | 608 | 609 | 610 | 611 | 612 | 613 | 614 | 615 | 616 | 617 | 618 | 619 | 620 |
| 621 | 622 | 623 | 624 | 625 | 626 | 627 | 628 | 629 | 630 | 631 | 632 | 633 | 634 | 635 | 636 | 637 | 638 | 639 | 640 |
| 641 | 642 | 643 | 644 | 645 | 646 | 647 | 648 | 649 | 650 | 651 | 652 | 653 | 654 | 655 | 656 | 657 | 658 | 659 | 660 |
| 661 | 662 | 663 | 664 | 665 | 666 | 667 | 668 | 669 | 670 | 671 | 672 | 673 | 674 | 675 | 676 | 677 | 678 | 679 | 680 |
| 681 | 682 | 683 | 684 | 685 | 686 | 687 | 688 | 689 | 690 | 691 | 692 | 693 | 694 | 695 | 696 | 697 | 698 | 699 | 700 |
| 701 | 702 | 703 | 704 | 705 | 706 | 707 | 708 | 709 | 710 | 711 | 712 | 713 | 714 | 715 | 716 | 717 | 718 | 719 | 720 |
| 721 | 722 | 723 | 724 | 725 | 726 | 727 | 728 | 729 | 730 | 731 | 732 | 733 | 734 | 735 | 736 | 737 | 738 | 739 | 740 |
| 741 | 742 | 743 | 744 | 745 | 746 | 747 | 748 | 749 | 750 | 751 | 752 | 753 | 754 | 755 | 756 | 757 | 758 | 759 | 760 |
| 761 | 762 | 763 | 764 | 765 | 766 | 767 | 768 | 769 | 770 | 771 | 772 | 773 | 774 | 775 | 776 | 777 | 778 | 779 | 780 |
| 781 | 782 | 783 | 784 | 785 | 786 | 787 | 788 | 789 | 790 | 791 | 792 | 793 | 794 | 795 | 796 | 797 | 798 | 799 | 800 |
| 801 | 802 | 803 | 804 | 805 | 806 | 807 | 808 | 809 | 810 | 811 | 812 | 813 | 814 | 815 | 816 | 817 | 818 | 819 | 820 |
| 821 | 822 | 823 | 824 | 825 | 826 | 827 | 828 | 829 | 830 | 831 | 832 | 833 | 834 | 835 | 836 | 837 | 838 | 839 | 840 |
| 841 | 842 | 843 | 844 | 845 | 846 | 847 | 848 | 849 | 850 | 851 | 852 | 853 | 854 | 855 | 856 | 857 | 858 | 859 | 860 |
| 861 | 862 | 863 | 864 | 865 | 866 | 867 | 868 | 869 | 870 | 871 | 872 | 873 | 874 | 875 | 876 | 877 | 878 | 879 | 880 |
| 881 | 882 | 883 | 884 | 885 | 886 | 887 | 888 | 889 | 890 | 891 | 892 | 893 | 894 | 895 | 896 | 897 | 898 | 899 | 900 |

PRODUCT CATEGORY INFORMATION

For information on all of the products mentioned in an article or an entire category of advertised products, circle the appropriate number below.

Editorial Features (see article for numbers)

| | | | | | | | | | | | | | | | | | | | |
|-----|-----|-----|-----|-----|-----|-----|-----|-----|-----|-----|-----|-----|-----|-----|-----|-----|-----|-----|-----|
| 901 | 902 | 903 | 904 | 905 | 906 | 907 | 908 | 909 | 910 | 911 | 912 | 913 | 914 | 915 | 916 | 917 | 918 | 919 | 920 |
|-----|-----|-----|-----|-----|-----|-----|-----|-----|-----|-----|-----|-----|-----|-----|-----|-----|-----|-----|-----|

Advertised Products

| | | | | | |
|-----|---------------------------|-----|--------------------------|-----|----------------------|
| 951 | Desktop computers | 955 | Accounting software | 959 | Multimedia products |
| 952 | Notebook computers | 956 | Draw/paint software | 960 | Utilities |
| 953 | DTP/Presentation software | 957 | Network/sharing products | 961 | Mail order companies |
| 954 | Monitors and video boards | 958 | Printers | 962 | Storage devices |

October 1994 This card expires February 16, 1995 N1

Free Product Information
For quicker response,
fax to (413) 637-4343.

BUSINESS REPLY MAIL
FIRST CLASS MAIL PERMIT NO. 758 PITTSFIELD, MA

POSTAGE WILL BE PAID BY ADDRESSEE

PC WORLD

Product Information Center
P.O. Box 5330
Pittsfield, MA 01203-9871

NO POSTAGE
NECESSARY
IF MAILED
IN THE
UNITED STATES

FREE PRODUCT INFORMATION PC WORLD

NAME
TITLE
COMPANY
ADDRESS
CITY STATE ZIP
PHONE () FAX ()

INFORMATION FROM ADVERTISERS

| | | | | | | | | | | | | | | | | | | | |
|-----|-----|-----|-----|-----|-----|-----|-----|-----|-----|-----|-----|-----|-----|-----|-----|-----|-----|-----|-----|
| 1 | 2 | 3 | 4 | 5 | 6 | 7 | 8 | 9 | 10 | 11 | 12 | 13 | 14 | 15 | 16 | 17 | 18 | 19 | 20 |
| 21 | 22 | 23 | 24 | 25 | 26 | 27 | 28 | 29 | 30 | 31 | 32 | 33 | 34 | 35 | 36 | 37 | 38 | 39 | 40 |
| 41 | 42 | 43 | 44 | 45 | 46 | 47 | 48 | 49 | 50 | 51 | 52 | 53 | 54 | 55 | 56 | 57 | 58 | 59 | 60 |
| 61 | 62 | 63 | 64 | 65 | 66 | 67 | 68 | 69 | 70 | 71 | 72 | 73 | 74 | 75 | 76 | 77 | 78 | 79 | 80 |
| 81 | 82 | 83 | 84 | 85 | 86 | 87 | 88 | 89 | 90 | 91 | 92 | 93 | 94 | 95 | 96 | 97 | 98 | 99 | 100 |
| 101 | 102 | 103 | 104 | 105 | 106 | 107 | 108 | 109 | 110 | 111 | 112 | 113 | 114 | 115 | 116 | 117 | 118 | 119 | 120 |
| 121 | 122 | 123 | 124 | 125 | 126 | 127 | 128 | 129 | 130 | 131 | 132 | 133 | 134 | 135 | 136 | 137 | 138 | 139 | 140 |
| 141 | 142 | 143 | 144 | 145 | 146 | 147 | 148 | 149 | 150 | 151 | 152 | 153 | 154 | 155 | 156 | 157 | 158 | 159 | 160 |
| 161 | 162 | 163 | 164 | 165 | 166 | 167 | 168 | 169 | 170 | 171 | 172 | 173 | 174 | 175 | 176 | 177 | 178 | 179 | 180 |
| 181 | 182 | 183 | 184 | 185 | 186 | 187 | 188 | 189 | 190 | 191 | 192 | 193 | 194 | 195 | 196 | 197 | 198 | 199 | 200 |
| 201 | 202 | 203 | 204 | 205 | 206 | 207 | 208 | 209 | 210 | 211 | 212 | 213 | 214 | 215 | 216 | 217 | 218 | 219 | 220 |
| 221 | 222 | 223 | 224 | 225 | 226 | 227 | 228 | 229 | 230 | 231 | 232 | 233 | 234 | 235 | 236 | 237 | 238 | 239 | 240 |
| 241 | 242 | 243 | 244 | 245 | 246 | 247 | 248 | 249 | 250 | 251 | 252 | 253 | 254 | 255 | 256 | 257 | 258 | 259 | 260 |
| 401 | 402 | 403 | 404 | 405 | 406 | 407 | 408 | 409 | 410 | 411 | 412 | 413 | 414 | 415 | 416 | 417 | 418 | 419 | 420 |
| 421 | 422 | 423 | 424 | 425 | 426 | 427 | 428 | 429 | 430 | 431 | 432 | 433 | 434 | 435 | 436 | 437 | 438 | 439 | 440 |
| 441 | 442 | 443 | 444 | 445 | 446 | 447 | 448 | 449 | 450 | 451 | 452 | 453 | 454 | 455 | 456 | 457 | 458 | 459 | 460 |
| 461 | 462 | 463 | 464 | 465 | 466 | 467 | 468 | 469 | 470 | 471 | 472 | 473 | 474 | 475 | 476 | 477 | 478 | 479 | 480 |
| 481 | 482 | 483 | 484 | 485 | 486 | 487 | 488 | 489 | 490 | 491 | 492 | 493 | 494 | 495 | 496 | 497 | 498 | 499 | 500 |
| 501 | 502 | 503 | 504 | 505 | 506 | 507 | 508 | 509 | 510 | 511 | 512 | 513 | 514 | 515 | 516 | 517 | 518 | 519 | 520 |

Check this box for your subscription to PC WORLD. You will be billed \$19.97 for a 1-year (12 issue) subscription (U.S. only).

Circle the number corresponding to the product or product category you need to know more about. Mail or fax the completed card today. Manufacturers will send product information directly to you. Fax to (413) 637-4343.

PRODUCTS FEATURED IN EDITORIAL

| | | | | | | | | | | | | | | | | | | | |
|-----|-----|-----|-----|-----|-----|-----|-----|-----|-----|-----|-----|-----|-----|-----|-----|-----|-----|-----|-----|
| 601 | 602 | 603 | 604 | 605 | 606 | 607 | 608 | 609 | 610 | 611 | 612 | 613 | 614 | 615 | 616 | 617 | 618 | 619 | 620 |
| 621 | 622 | 623 | 624 | 625 | 626 | 627 | 628 | 629 | 630 | 631 | 632 | 633 | 634 | 635 | 636 | 637 | 638 | 639 | 640 |
| 641 | 642 | 643 | 644 | 645 | 646 | 647 | 648 | 649 | 650 | 651 | 652 | 653 | 654 | 655 | 656 | 657 | 658 | 659 | 660 |
| 661 | 662 | 663 | 664 | 665 | 666 | 667 | 668 | 669 | 670 | 671 | 672 | 673 | 674 | 675 | 676 | 677 | 678 | 679 | 680 |
| 681 | 682 | 683 | 684 | 685 | 686 | 687 | 688 | 689 | 690 | 691 | 692 | 693 | 694 | 695 | 696 | 697 | 698 | 699 | 700 |
| 701 | 702 | 703 | 704 | 705 | 706 | 707 | 708 | 709 | 710 | 711 | 712 | 713 | 714 | 715 | 716 | 717 | 718 | 719 | 720 |
| 721 | 722 | 723 | 724 | 725 | 726 | 727 | 728 | 729 | 730 | 731 | 732 | 733 | 734 | 735 | 736 | 737 | 738 | 739 | 740 |
| 741 | 742 | 743 | 744 | 745 | 746 | 747 | 748 | 749 | 750 | 751 | 752 | 753 | 754 | 755 | 756 | 757 | 758 | 759 | 760 |
| 761 | 762 | 763 | 764 | 765 | 766 | 767 | 768 | 769 | 770 | 771 | 772 | 773 | 774 | 775 | 776 | 777 | 778 | 779 | 780 |
| 781 | 782 | 783 | 784 | 785 | 786 | 787 | 788 | 789 | 790 | 791 | 792 | 793 | 794 | 795 | 796 | 797 | 798 | 799 | 800 |
| 801 | 802 | 803 | 804 | 805 | 806 | 807 | 808 | 809 | 810 | 811 | 812 | 813 | 814 | 815 | 816 | 817 | 818 | 819 | 820 |
| 821 | 822 | 823 | 824 | 825 | 826 | 827 | 828 | 829 | 830 | 831 | 832 | 833 | 834 | 835 | 836 | 837 | 838 | 839 | 840 |
| 841 | 842 | 843 | 844 | 845 | 846 | 847 | 848 | 849 | 850 | 851 | 852 | 853 | 854 | 855 | 856 | 857 | 858 | 859 | 860 |
| 861 | 862 | 863 | 864 | 865 | 866 | 867 | 868 | 869 | 870 | 871 | 872 | 873 | 874 | 875 | 876 | 877 | 878 | 879 | 880 |
| 881 | 882 | 883 | 884 | 885 | 886 | 887 | 888 | 889 | 890 | 891 | 892 | 893 | 894 | 895 | 896 | 897 | 898 | 899 | 900 |

Free Product Information

For quicker response, fax to (413) 637-4343.

BUSINESS REPLY MAIL
FIRST CLASS MAIL PERMIT NO. 758 PITTSFIELD, MA

POSTAGE WILL BE PAID BY ADDRESSEE

PC WORLD

Product Information Center
P.O. Box 5330
Pittsfield, MA 01203-9871

NO POSTAGE
NECESSARY
IF MAILED
IN THE
UNITED STATES

FREE PRODUCT INFORMATION PC WORLD

NAME _____
TITLE _____
COMPANY _____
ADDRESS _____
CITY _____ STATE _____ ZIP _____
PHONE () _____ FAX () _____

INFORMATION FROM ADVERTISERS

| | | | | | | | | | | | | | | | | | | | |
|-----|-----|-----|-----|-----|-----|-----|-----|-----|-----|-----|-----|-----|-----|-----|-----|-----|-----|-----|-----|
| 1 | 2 | 3 | 4 | 5 | 6 | 7 | 8 | 9 | 10 | 11 | 12 | 13 | 14 | 15 | 16 | 17 | 18 | 19 | 20 |
| 21 | 22 | 23 | 24 | 25 | 26 | 27 | 28 | 29 | 30 | 31 | 32 | 33 | 34 | 35 | 36 | 37 | 38 | 39 | 40 |
| 41 | 42 | 43 | 44 | 45 | 46 | 47 | 48 | 49 | 50 | 51 | 52 | 53 | 54 | 55 | 56 | 57 | 58 | 59 | 60 |
| 61 | 62 | 63 | 64 | 65 | 66 | 67 | 68 | 69 | 70 | 71 | 72 | 73 | 74 | 75 | 76 | 77 | 78 | 79 | 80 |
| 81 | 82 | 83 | 84 | 85 | 86 | 87 | 88 | 89 | 90 | 91 | 92 | 93 | 94 | 95 | 96 | 97 | 98 | 99 | 100 |
| 101 | 102 | 103 | 104 | 105 | 106 | 107 | 108 | 109 | 110 | 111 | 112 | 113 | 114 | 115 | 116 | 117 | 118 | 119 | 120 |
| 121 | 122 | 123 | 124 | 125 | 126 | 127 | 128 | 129 | 130 | 131 | 132 | 133 | 134 | 135 | 136 | 137 | 138 | 139 | 140 |
| 141 | 142 | 143 | 144 | 145 | 146 | 147 | 148 | 149 | 150 | 151 | 152 | 153 | 154 | 155 | 156 | 157 | 158 | 159 | 160 |
| 161 | 162 | 163 | 164 | 165 | 166 | 167 | 168 | 169 | 170 | 171 | 172 | 173 | 174 | 175 | 176 | 177 | 178 | 179 | 180 |
| 181 | 182 | 183 | 184 | 185 | 186 | 187 | 188 | 189 | 190 | 191 | 192 | 193 | 194 | 195 | 196 | 197 | 198 | 199 | 200 |
| 201 | 202 | 203 | 204 | 205 | 206 | 207 | 208 | 209 | 210 | 211 | 212 | 213 | 214 | 215 | 216 | 217 | 218 | 219 | 220 |
| 221 | 222 | 223 | 224 | 225 | 226 | 227 | 228 | 229 | 230 | 231 | 232 | 233 | 234 | 235 | 236 | 237 | 238 | 239 | 240 |
| 241 | 242 | 243 | 244 | 245 | 246 | 247 | 248 | 249 | 250 | 251 | 252 | 253 | 254 | 255 | 256 | 257 | 258 | 259 | 260 |
| 401 | 402 | 403 | 404 | 405 | 406 | 407 | 408 | 409 | 410 | 411 | 412 | 413 | 414 | 415 | 416 | 417 | 418 | 419 | 420 |
| 421 | 422 | 423 | 424 | 425 | 426 | 427 | 428 | 429 | 430 | 431 | 432 | 433 | 434 | 435 | 436 | 437 | 438 | 439 | 440 |
| 441 | 442 | 443 | 444 | 445 | 446 | 447 | 448 | 449 | 450 | 451 | 452 | 453 | 454 | 455 | 456 | 457 | 458 | 459 | 460 |
| 461 | 462 | 463 | 464 | 465 | 466 | 467 | 468 | 469 | 470 | 471 | 472 | 473 | 474 | 475 | 476 | 477 | 478 | 479 | 480 |
| 481 | 482 | 483 | 484 | 485 | 486 | 487 | 488 | 489 | 490 | 491 | 492 | 493 | 494 | 495 | 496 | 497 | 498 | 499 | 500 |
| 501 | 502 | 503 | 504 | 505 | 506 | 507 | 508 | 509 | 510 | 511 | 512 | 513 | 514 | 515 | 516 | 517 | 518 | 519 | 520 |

☐ Check this box for your subscription to PC WORLD. You will be billed \$19.97 for a 1-year (12 issue) subscription (U.S. only).

Circle the number corresponding to the product or product category you need to know more about. Mail or fax the completed card today. Manufacturers will send product information directly to you. Fax to (413) 637-4343.

PRODUCTS FEATURED IN EDITORIAL

| | | | | | | | | | | | | | | | | | | | |
|-----|-----|-----|-----|-----|-----|-----|-----|-----|-----|-----|-----|-----|-----|-----|-----|-----|-----|-----|-----|
| 601 | 602 | 603 | 604 | 605 | 606 | 607 | 608 | 609 | 610 | 611 | 612 | 613 | 614 | 615 | 616 | 617 | 618 | 619 | 620 |
| 621 | 622 | 623 | 624 | 625 | 626 | 627 | 628 | 629 | 630 | 631 | 632 | 633 | 634 | 635 | 636 | 637 | 638 | 639 | 640 |
| 641 | 642 | 643 | 644 | 645 | 646 | 647 | 648 | 649 | 650 | 651 | 652 | 653 | 654 | 655 | 656 | 657 | 658 | 659 | 660 |
| 661 | 662 | 663 | 664 | 665 | 666 | 667 | 668 | 669 | 670 | 671 | 672 | 673 | 674 | 675 | 676 | 677 | 678 | 679 | 680 |
| 681 | 682 | 683 | 684 | 685 | 686 | 687 | 688 | 689 | 690 | 691 | 692 | 693 | 694 | 695 | 696 | 697 | 698 | 699 | 700 |
| 701 | 702 | 703 | 704 | 705 | 706 | 707 | 708 | 709 | 710 | 711 | 712 | 713 | 714 | 715 | 716 | 717 | 718 | 719 | 720 |
| 721 | 722 | 723 | 724 | 725 | 726 | 727 | 728 | 729 | 730 | 731 | 732 | 733 | 734 | 735 | 736 | 737 | 738 | 739 | 740 |
| 741 | 742 | 743 | 744 | 745 | 746 | 747 | 748 | 749 | 750 | 751 | 752 | 753 | 754 | 755 | 756 | 757 | 758 | 759 | 760 |
| 761 | 762 | 763 | 764 | 765 | 766 | 767 | 768 | 769 | 770 | 771 | 772 | 773 | 774 | 775 | 776 | 777 | 778 | 779 | 780 |
| 781 | 782 | 783 | 784 | 785 | 786 | 787 | 788 | 789 | 790 | 791 | 792 | 793 | 794 | 795 | 796 | 797 | 798 | 799 | 800 |
| 801 | 802 | 803 | 804 | 805 | 806 | 807 | 808 | 809 | 810 | 811 | 812 | 813 | 814 | 815 | 816 | 817 | 818 | 819 | 820 |
| 821 | 822 | 823 | 824 | 825 | 826 | 827 | 828 | 829 | 830 | 831 | 832 | 833 | 834 | 835 | 836 | 837 | 838 | 839 | 840 |
| 841 | 842 | 843 | 844 | 845 | 846 | 847 | 848 | 849 | 850 | 851 | 852 | 853 | 854 | 855 | 856 | 857 | 858 | 859 | 860 |
| 861 | 862 | 863 | 864 | 865 | 866 | 867 | 868 | 869 | 870 | 871 | 872 | 873 | 874 | 875 | 876 | 877 | 878 | 879 | 880 |
| 881 | 882 | 883 | 884 | 885 | 886 | 887 | 888 | 889 | 890 | 891 | 892 | 893 | 894 | 895 | 896 | 897 | 898 | 899 | 900 |

PRODUCT CATEGORY INFORMATION

For information on all of the products mentioned in an article or an entire category of advertised products, circle the appropriate number below.

Editorial Features (see article for numbers)

| | | | | | | | | | | | | | | | | | | | |
|-----|-----|-----|-----|-----|-----|-----|-----|-----|-----|-----|-----|-----|-----|-----|-----|-----|-----|-----|-----|
| 901 | 902 | 903 | 904 | 905 | 906 | 907 | 908 | 909 | 910 | 911 | 912 | 913 | 914 | 915 | 916 | 917 | 918 | 919 | 920 |
|-----|-----|-----|-----|-----|-----|-----|-----|-----|-----|-----|-----|-----|-----|-----|-----|-----|-----|-----|-----|

Advertised Products

| | | | | | |
|-----|---------------------------|-----|--------------------------|-----|----------------------|
| 951 | Desktop computers | 955 | Accounting software | 959 | Multimedia products |
| 952 | Notebook computers | 956 | Draw/paint software | 960 | Utilities |
| 953 | OTP/Presentation software | 957 | Network/sharing products | 961 | Mall order companies |
| 954 | Monitors and video boards | 958 | Printers | 962 | Storage devices |

October 1994

This card expires February 16, 1995

N2

Free Product Information

For quicker response, fax to (413) 637-4343.

BUSINESS REPLY MAIL
FIRST CLASS MAIL PERMIT NO. 758 PITTSFIELD, MA

POSTAGE WILL BE PAID BY ADDRESSEE

PC WORLD

Product Information Center
P.O. Box 5330
Pittsfield, MA 01203-9871

NO POSTAGE
NECESSARY
IF MAILED
IN THE
UNITED STATES

PUBLISHER & COO Richard J. Marino
Assistant to the Publisher & COO Colette Cornish

ADVERTISING SALES

Vice President, Director of Advertising
 Jeff Edman

Assistant to the Director of Advertising
 Patricia Owen

EAST

Eastern Advertising Director
 Bob Ostrow (508/820-0440)

Administrative Assistant/Office Manager
 Ellen Sanderson

Mid-Atlantic/Manhattan
 John Grogan, Senior Account
 Manager (201/587-0090)

Wayne Silverman, Account
Representative (201/587-0090)

**New England/Ohio/Michigan/
 Eastern Canada**
 Michael Welsh Carroll,
 Account Manager (508/820-0440)

Southeast/Pennsylvania
 Judy Sutter, Senior Account
 Manager (404/394-0758)

MIDWEST

Midwestern Advertising Director
 Mark Taussig (708/827-4477)

Administrative Assistant
 Tammy Torp

Midwest/Texas
 Harvey Diamond, Senior Account
 Manager, National Direct Account
 Manager (214/233-3492)

Midwest
 Jeff Kamikow, Account
 Representative (708/827-4477)

NORTHWEST

Northwestern Advertising Director
 Bob Carrigan (415/243-0500)

Administrative Assistant
 Jane Basco

**San Francisco Bay Area
 (Area code 415 & 510)**
 Corinne Cox,
 Account Manager (415/243-0500)

San Jose, CA (Area code 408)/Oregon
 William M. Giller,
 Account Manager (415/243-0500)

SOUTHWEST

Southwestern Advertising Director
 Greg Mason (415/243-0500)

Administrative Assistant
 Julie Dunn

**Southern California (San Diego),
 Colorado/Idaho/Nevada/Utah/
 New Mexico/Arizona**
 Lisa Crutchfield,
 Account Manager (714/250-8081)

**Southern California (Los Angeles County/
 Orange County)**
 Bill Hanck,
 Account Manager (310/312-8008)

West
 Duane Hampson, Account
 Representative (415/243-0500)

LOTUS EDITION ADVERTISING SALES

Kevin Normandeau,
 Account Representative
 (508/820-8113)

SPECIAL PROGRAMS

Director of Strategic Markets
 Susan Simmons (415/243-0500)

PC WORLD CLASSIFIED

Classified Manager
 Pat Fales (203/857-5115)

Eastern Account Manager
 Katherine Noto (203/857-5101)

Western Account Manager
 Janet Sawyer (203/857-5102)

PC WORLD ACTION CARDS

Account Representatives
 Kevin Normandeau (508/820-8113)
 Leslie Piper (415/243-0500)

PC WORLD REPRINTS

Reprints Coordinator
 Leslie Piper (415/243-0500)

CIRCULATION, MARKETING, RESEARCH

Senior Vice President
 Heather Martin Maier

Assistant to the Senior Vice President
 Cristin Corbin

Circulation Director Shawne Burke Pecar
Circulation Business Manager
 Noël McLaughlin

Sr. Promotion Manager
 Ellen DiMatteo

Renewal and Billing Manager David Cobb
Single Copy Sales Manager

Cheryl Grover

Promotion Manager Jane Kratochvil

Circulation Assistant Chris Browning

Director of Marketing Alan Abrams

Public Relations Manager Lee Doyle

Marketing Events Manager Sandy Wong

Administrative Assistant Krista Alvarez

Research Director Cheryl Curbow

Sr. Research Analyst Scott Laughlin

Research Analyst Kate Collins

PRODUCTION

Vice President, Manufacturing
 Linda Manes Goodwin

Senior Production Manager
 Nadia Maudsley

Advertising Information Manager
 Mike Wallace

Assistant Production Managers
 Kathy Badertscher, Nancy Jonathans

Advertising Production Coordinator
 Francis Aviani

Advertising Information Assistant
 Jon Friesch

INTERACTIVE FAX PRODUCTS

Manager Zornitza Stefanova

Technical Systems Administrator
 Adam Block

HUMAN RESOURCES

Vice President Richard Willoughby

Manager Thalia Ohara

Assistant Maria Chico

ADMINISTRATION

Vice President, Finance Vicki Peilen

Director of Information Systems
 Wally Clegg

Information Systems Manager
 Norman Noble

Corporate Business Manager
 Christina Spence

Accounting/Operations Manager
 Pat Murphy

Accounting/Facilities Manager
 Michelle Reyes

Senior Financial Analyst
 Madeleine Buckingham

Assistant to the President Kelly Milan

Advertiser Index A-Z

Get more information—circle the appropriate number on the reader service card.

| Reader Service Number | Page Number |
|-----------------------|---|
| 102 | Acer Peripherals186-187 |
| 102 | Acer Peripherals84-85 |
| 102 | Acer Peripherals86-87 |
| 66 | Acma Computers, Inc.74 |
| 23 | Adobe Systems, Inc.254 |
| 9 | Advanced Logic Research.....13 |
| 31 | All Micro.....348 C |
| 27 | Altima Systems Incorporated297 |
| | — America On Line/PC World Online.....205-206 |
| 45 | American Power Conversion218-219 |
| | — Anthro Corporation26 |
| 95 | APS Technologies347 |
| 8 | Arlington Computer Products336 |
| | — AST Research.....24-25 |
| 6 | AT & T.....213-215 |
| 5 | ATI Technologies.....204 |
| 22 | Austin Direct.....39-41 |
| | — Autodesk.....217 |
| 16 | Borland.....34 |
| 63 | Borland44-45 |
| 50 | Canon115 |
| 87 | Chinon America.....263 |
| 98 | Compaq Direct Plus.....77 |
| 35 | Compaq Direct Plus.....240-241 |
| 73 | CompuAdd Corp.299 |
| 33 | CompuServe283 |
| 68 | Computer Discount Warehouse338-341 |
| 48 | Corel Corp.....30 |
| 93 | Corel Corp.191 |
| 67 | Corel Corp.267 |
| 56 | Cougar Mountain Software348 B |
| 54 | Creative Labs89 |
| 53 | Creative Labs248-249 |
| 7 | Creative Labs268-269 |
| 74 | CTX International.....118-119 |
| | — Curtis.....109 |
| 94 | Datastorm Technologies Inc.27 |
| 17 | Day Timer117 |
| | — DEC Direct.....228 |
| | — Dell148-149 |
| | — Dell151-153 |
| | — Dell.....C 5-C8 |
| 49 | Delphi289 |

PC World is a publication of International Data Group, the world's largest publisher of computer-related information and the leading global provider of information services on information technology. International Data Group publishes over 190 computer publications in 62 countries. Forty million people read one or more International Data Group publications each month. International Data Group's publications include: **ARGENTINA's** Computerworld Argentina, Infoworld Argentina; **ASIA's** Computerworld Hong Kong, Computerworld Malaysia, Computerworld Southeast Asia, PC World Hong Kong, PC World Malaysia, PC World Singapore; **AUSTRALIA's** Australian Macworld, Australian PC World, Computerworld Australia, IDG Sources, Network World, Reseller; **AUSTRIA's** Computerwelt Osterreich, PC Test; **BRAZIL's** Computerworld, Mundo IBM, Mundo Unix, PC World, Publish; **BULGARIA's** Computerworld Bulgaria, Ediworld, PC & Mac World Bulgaria; **CANADA's** Direct Access, Graduate Computerworld, InfoCanada, Network World Canada; **CHILE's** Computerworld, Informatica; **COLOMBIA's** Computerworld Colombia; **CZECH REPUBLIC's** Computerworld, Elektronika, PC World; **DENMARK's** CAD/CAM World, Communications World, Computerworld Danmark, Lotus World, Macintosh Produktkatalog, Macworld Danmark, PC World Danmark, PC World Produktguide, Windows World; **ECUADOR's** PC World; **EGYPT's** Computer World (CW) Middle East, PC World Middle East; **FINLAND's** MikroPC, Tietoverkko, Tietoviikko; **FRANCE's** Distributique, Golden Mac, InfoPC, Languages & Systems, Le Guide du Monde Informatique, Le Monde Informatique, Télécoms & Reseaux; **GERMANY's** Computerwoche, Computerwoche Extra, Computerwoche Focus, Computerwoche Karriere, Information Management, Macwelt, Netzwelt, PC Welt, PC Woche, Publish, Unit; **HUNGARY's** Alaplap, Computerworld SZT, PC World; **INDIA's** Computers & Communications; **ISRAEL's** Computerworld Israel, PC World Israel; **ITALY's** Computerworld Italia, Lotus Magazine, Macworld Italia, Networking Italia, PC World Italia; **JAPAN's** Computerworld Japan, Macworld Japan, SunWorld Japan, Windows World; **KENYA's** East African Computer News; **KOREA's** Computerworld Korea, Macworld Korea, PC World Korea; **MEXICO's** Compu Edicion, Compu Manufactura, Computacion/Punto de Venta, Computerworld Mexico, MacWorld, Mundo Unix, PC World, Windows; **THE NETHERLANDS's** Computer! Totaal, LAN Magazine, MacWorld; **NEW ZEALAND's** Computer Listings, Computerworld New Zealand, New Zealand PC World; **NIGERIA's** PC World Africa; **NORWAY's** Computerworld Norge, C/World, IDG Direct Response, Lotusworld Norge, Macworld Norge, Networld, PC World Ekspress, PC World Norge, PC World's Product Guide, Publish World, Student Data, Unix World, Windowsworld; **PANAMA's** PC World; **PEOPLE'S REPUBLIC OF CHINA's** China Computerworld, China Network World, Electronics International, PC World China; **IOG HIGH TECH BEIJING's** New Product World; **IOG SHENZHEN's** Computer News Digest; **PERU's** Computerworld Peru, PC World; **PHILIPPINES's** Computerworld, PC World; **POLAND's** Computerworld Poland, PC World/Komputer; **PORTUGAL's** Cerebro/PC World, Correio Informatico/Computerworld, MacIn; **ROMANIA's** PC World; **RUSSIA's** Computerworld-Moscow, Mir-PC, Sety; **SLOVENIA's** Monitor Magazine; **SOUTH AFRICA's** Computing S.A.; **SPAIN's** Amiga World, Computerworld España, Comunicaciones World, Macworld España, NeXTworld, PC World España, Publish, Sunworld; **SWEEDEN's** Attack, ComputerSweden, Corporate Computing, DataIngenjoren, Lokala Natverk/LAN, Lotus World, MAC&PC, Macworld, Maxi Data, Mikrodatorn, PC World, Publishing & Design (CAP), Windows World; **SWITZERLAND's** Computerworld Schweiz, Macworld Schweiz, PC & Workstation; **TAIWAN's** Computerworld Taiwan, Global Computer Express, PC World Taiwan; **THAILAND's** Thai Computerworld; **TURKEY's** Computerworld Monitor, Macworld Turkiye, PC World Turkiye; **UKRAINE's** Computer World; **UNITED KINGDOM's** Lotus Magazine, Macworld, Sunworld; **UNITED STATES's** AmigaWorld, Cable in the Classroom, CD Review, CIO, Computerworld, Desktop Video World, DOS Resource Guide, Electronic News, Federal Computer Week, Federal Integrator, GamePro, IDG Books, Infoworld, Infoworld Direct, Laser Event, Macworld, Multimedia World, Network World, NeXTworld, PC Games, PC Letter, PC World, Publish, Sumeria, SunWorld, SWATPro, Video Event; **VENEZUELA's** Computerworld Venezuela, MicroComputerworld Venezuela; **VIETNAM's** PC World Vietnam.

Index

| Reader Service Number | Page Number | Reader Service Number | Page Number | Reader Service Number | Page Number | Reader Service Number | Page Number |
|---|--|---------------------------------------|--|---|-------------------------------------|--|--|
| 99 | Delrina.....33 | 234 | PC World Online/IDG World Expo.....293 | 35 | Compaq Direct Plus.....240-241 | 132 | In Focus Systems.....305 |
| 37 | Delrina.....35 | 207 | CompuServe/PC World Online.....300 | – DEC Direct.....228 | | 151 | MAG InnoVision.....162-163 |
| 76 | Deneba Software.....107 | 212 | PKWARE.....46 | – Dell.....C 5-C8 | | 188 | Mitsubishi Display Products.....83 |
| 125 | Diamond Computer Systems.....253 | 227 | Polywell.....348 A | – Digital Equipment Corporation.....227 | | 194 | Nanao USA Corporation.....243 |
| – Digital Equipment Corporation.....227 | | 231 | Primax.....256 | 107 | Everex.....185 | 187 | NEC.....C2-1 |
| 72 | Eastman Kodak Company.....281 | – Quantex.....65-68 | | – Gateway 2000.....101-105 | | 176 | nView Corporation.....22-23 |
| 162 | Easy Business Systems.....348D | – Robotech.....271 | | – Gateway 2000.....110-111 | | 255 | SAMPO.....113 |
| 179 | Educational Systems.....276 | 239 | Rose Electronics.....304 | – Gateway 2000.....93-100 | | 198 | Samsung Electronics.....42 |
| – Epson America.....52-53 | | 255 | SAMPO.....113 | – Hewlett Packard Personal Computer.....80-81 | | 213 | Samtron Displays, Inc.....295 |
| 107 | Everex.....185 | 198 | Samsung Electronics.....42 | – HP Personal Computer.....224-225 | | 224 | Viewsonic.....285 |
| 82 | Executrain.....307 | 213 | Samtron Displays, Inc.....295 | – IBM Direct.....48-50 | | | Other |
| – Fidelity Investments.....356 | | – Seagate.....264 | | – IBM Corporation.....303 | | – Curtis Manufacturing Company I.....109 | |
| 71 | Fujitsu America.....301 | – Software Publishing Corp.....251 | | – IBM Direct.....136-142 | | 252 | JDR Microdevices.....337 |
| – Fusion Software.....277 | | 3 | Source Technologies.....255 | – Intel.....16-17 | | | Peripheral/Sharing Devices |
| – Gateway 2000.....101-105 | | 253 | SPSS, Inc.....79 | 217 | Micron Computer.....202-203 | 239 | Rose Electronics.....304 |
| – Gateway 2000.....110-111 | | 232 | Studio Magic.....275 | 172 | MIS Computer.....343 | 34 | Traveling Software.....116 |
| – Gateway 2000.....93-100 | | 214 | Sunshine Computers.....313 | 227 | Polywell.....348 A | | Power/Protection |
| – Hewlett Packard Personal Computer.....80-81 | | 112 | Sybex Books.....355 | – Quantex.....65-68 | | 45 | American Power Conversion.....218-219 |
| – Hewlett Packard Personal Computer.....224-225 | | – Symantec Corporation.....14 | | – Robotech.....271 | | 165 | Minuteman.....244 |
| – IBM Direct.....48-50 | | 124 | Tektronix, Inc.....287 | 237 | Zeos International.....6,7 | 81 | Tripp Lite.....296 |
| – IBM Corporation.....303 | | 220 | Texas Instruments.....230-231 | 258 | Zeos International.....11 | | Printers/Plotters |
| – IBM Direct.....136-142 | | 208 | 3M.....154 | | Desktop Publishing | | |
| 132 | In Focus Systems.....305 | 228 | Toshiba.....220-221 | 194 | Nanao USA Corporation.....243 | 50 | Canon.....115 |
| – Intel.....16-17 | | 34 | Traveling Software.....116 | | Input Devices | 72 | Eastman Kodak Company.....281 |
| 222 | Interactive Fax Products.....348 | 81 | Tripp Lite.....296 | 118 | Kinesis Corporation.....288-289 | – Epson America.....52-53 | |
| – Intuit.....197 | | 240 | Twinhead Corporation.....291 | 122 | Logitech Incorporated.....36-37 | – HP Inkjet Printer.....2,3 | |
| 175 | Iomega.....63 | 28 | UMAX.....47 | – Microsoft.....146-147 | | 140 | Okidata.....73 |
| 252 | JDR Microdevices.....337 | 148 | USA Flex.....344-345 | 195 | Microtek Lab, Inc.....160-161 | 124 | Tektronix, Inc.....287 |
| 137 | KeyStone Learning Systems.....331 | 248 | Videologic.....272-273 | 143 | Moustrak.....10 | 259 | Xerox Corporation.....29 |
| 118 | Kinesis Corporation.....288-289 | 224 | Viewsonic.....285 | | Local Area Networks | | Scanners/Digitizers |
| 156 | Knowledge Point.....38 | 197 | Win Book.....195 | 239 | Rose Electronics.....304 | 71 | Fujitsu America.....301 |
| – LA Trade.....346 | | – Wordperfect Corporation.....179 | | | Notebook/Laptop | 241 | Logitech Incorporated.....311 |
| 223 | Lansource Technologies, Inc.....317 | – Wordperfect Corporation.....181 | | 102 | Acer Peripherals.....86-87 | 195 | Microtek Lab, Inc.....160-161 |
| 206 | LearnKey Incorporated.....332-333 | – Wordperfect Corporation.....158-159 | | 27 | Altima Systems Incorporated.....297 | 231 | Primax.....256 |
| 241 | Logitech Incorporated.....311 | – Wordperfect Corporation.....176-177 | | – AST Research.....24-25 | | 28 | UMAX.....47 |
| 122 | Logitech Incorporated.....36-37 | 238 | Worldwide Technologies.....334 | 22 | Austin Direct.....39-41 | | Storage/Backup Devices |
| – Lotus.....127-132 | | 259 | Xerox Corporation.....29 | 98 | Compaq Direct Plus.....77 | 95 | APS Technologies.....347 |
| – Lotus.....18-19 | | 192 | Zenith Data Systems.....70 | 73 | CompuAdd Corp.....299 | 175 | Iomega.....63 |
| – Lotus.....54-55 | | 237 | Zeos International.....6,7 | – Dell.....148-149 | | 147 | MegaHaus Hard Drives.....342 |
| 126 | LYCO Computer.....335 | 193 | Zeos International.....8,9 | – Dell.....151-153 | | 200 | MicroSolutions Computer Products.....290 |
| 151 | MAG InnoVision.....162-163 | 258 | Zeos International.....11 | – Dell.....C 5-C8 | | – Seagate.....264 | |
| 147 | MegaHaus Hard Drives.....342 | | | – Gateway 2000.....101-105 | | | Systems |
| 183 | Micrografx.....20 | | | – Gateway 2000.....110-111 | | 217 | Micron Computer.....202-203 |
| 161 | MicroHelp.....23 | | | – Gateway 2000.....93-100 | | – Robotech.....271 | |
| 217 | Micron Computer.....202-203 | | | – Gateway 2000.....110-111 | | | MISCELLANEOUS |
| – Microsoft.....146-147 | | | | – Gateway 2000.....93-100 | | | Computer Accesories |
| – Microsoft.....192-193 | | | | 220 | Texas Instruments.....230-231 | 208 | 3M.....154 |
| – Microsoft.....200-201 | | | | 228 | Toshiba.....220-221 | 143 | Moustrak.....10 |
| 200 | MicroSolutions Computer Products.....290 | | | 240 | Twinhead Corporation.....291 | | Mail Order |
| 195 | Microtek Lab, Inc.....160-161 | | | 197 | Win Book.....195 | 31 | All Micro.....348 C |
| 165 | Minuteman.....244 | | | 192 | Zenith Data Systems.....70 | 95 | APS Technologies.....347 |
| 172 | MIS Computer.....343 | | | 193 | Zeos International.....8,9 | 8 | Arlington Computer Products.....336 |
| 188 | Mitsubishi Display Products.....83 | | | | Motherboards | 68 | Computer Discount Warehouse.....338 |
| 143 | Moustrak.....10 | | | 3 | Source Technologies.....255 | 68 | Computer Discount Warehouse.....339 |
| 194 | Nanao USA Corporation.....243 | | | | Multimedia | 68 | Computer Discount Warehouse.....340-341 |
| 187 | NEC.....C2-1 | | | 87 | Chinon America.....263 | – LA Trade.....346 | |
| – NRI Schools.....171-172 | | | | 54 | Creative Labs.....89 | 126 | LYCO Computer.....335 |
| nView Corporation.....22 | | | | 53 | Creative Labs.....248-249 | 119 | Parsons Technology.....28 |
| Okidata.....73 | | | | 7 | Creative Labs.....268-269 | – PC Connection.....233-235 | |
| Parsons Technology.....28 | | | | 132 | In Focus Systems.....305 | | |
| 233 | Patton & Patton.....310 | | | 255 | SAMPO.....113 | | |
| – PC Connection.....233-235 | | | | 232 | Studio Magic.....275 | | |
| | | | | | Monitors/Displays | | |
| | | | | 102 | Acer Peripherals.....186-187 | | |
| | | | | 74 | CTX International.....118-119 | | |

Advertiser Index by Product Category

Get more information—circle the appropriate number on the reader service card.

HARDWARE

Boards/Cards/Chips

| | |
|-------------------|----------------------------------|
| 5 | ATI Technologies.....204 |
| 125 | Diamond Computer Systems.....253 |
| – Intel.....16-17 | |
| 3 | Source Technologies.....255 |
| 248 | Videologic.....272-273 |

Computers

| | |
|-----|--------------------------------|
| 102 | Acer Peripherals.....84-85 |
| 66 | Acma Computers, Inc.....74 |
| 9 | Advanced Logic Research.....13 |
| 6 | AT & T.....213-215 |
| 22 | Austin Direct.....39-41 |

Index

| Reader Service Number | Page Number | Reader Service Number | Page Number | Reader Service Number | Page Number | Reader Service Number | Page Number | |
|-----------------------|--|-----------------------|-------------------------------------|-----------------------|--|-----------------------|--|-----|
| 214 | Sunshine Computers | 313 | 37 Delrina..... | 35 | CD-ROM Drive | 770 | Austin P90, Austin Direct..... | 178 |
| 148 | USA Flex | 344-345 | 162 Easy Business Systems | 348D | 825 Toshiba XM-3501, Toshiba America Information Systems | 76 | 785 Compaq DeskPro XL 560, Compaq Computer | 190 |
| 238 | Worldwide Technologies | 334 | 156 Knowledge Point | 38 | CD-ROM Software | 771 | Compaq LTE Elite, Compaq Computer..... | 178 |
| | Online Services | | Presentation Graphics | | 698 3-D Body Adventure, Knowledge Adventures | 270 | 786 Compaq ProLinea 4/33S, Compaq Computer | 196 |
| | — America On Line/PC World Online..... | 205-206 | — Software Publishing Corp. | 251 | 696 Barron's Profiles of American Colleges on CD-ROM, Laser Resources..... | 270 | 787 Compaq ProLinea 4/50, Compaq Computer | 196 |
| 207 | CompuServe/PC World Online | 300 | Project Management | | 692 Beyond Planet Earth, Discovery Enterprises | 266 | 788 Compaq ProLinea 4/50S, Compaq Computer | 196 |
| 33 | CompuServe | 283 | 17 Day Timer | 117 | 697 Heart: 20 Years of Rock & Roll, The New Music CD Show | 270 | 789 CompuAdd 450 Colorpro, Compaq Computer | 196 |
| 49 | Delphi | 289 | 233 Patton & Patton | 310 | 693 Home Repair Encyclopedia, Books That Work..... | 266 | 782 Canon Innova Book 10, Canon Computer Systems..... | 190 |
| | Other | | Software Suites | | 846 Leonardo The Inventor, Interactive Electronic Publishing | 274 | 784 Canon NoteJet 486C, Canon Computer Systems..... | 190 |
| | — Fidelity Investments | 356 | — Lotus..... | 127-132 | 690 Microsoft Complete Baseball, Microsoft..... | 265 | 783 Canon NoteJet II 486C, Canon Computer Systems..... | 190 |
| 222 | Interactive Fax Products | 348 | — Microsoft | 192-193 | 847 Millennium Auction, Eidolon | 274 | 626 Dell Latitude XP, Dell Computer.. | 64 |
| | Periodicals | | Spreadsheets/Templates/Forms | | 688 Normandy: The Great Crusade, Discovery Enterprises | 265 | 790 DTK Feat-35, DTK Computer.. | 196 |
| 179 | Educational Systems..... | 276 | — Lotus..... | 54-55 | 845 Print Shop Deluxe CD Ensemble 2.0, Broderbund Software..... | 274 | 791 Everex Step Note DX2-50, Everex Systems | 196 |
| 112 | Sybex Books | 355 | Statistics | | 689 Science Adventure II, Knowledge Adventure | 265 | 792 Everex Step Note DX4-75, Everex Systems | 198 |
| | Service/Support | | 253 SPSS, Inc..... | 79 | 694 SimCity on CD-ROM, Interplay | 266 | 793 Gateway HandBook DX2-50, Gateway 2000..... | 198 |
| | — Anthro Corporation | 26 | Taxware | | 699 The Bingi Burra Stone, The Thai Sun Adventure; WordPerfect..... | 270 | 772 Gateway P5-60, Gateway 2000.... | 178 |
| | — Wordperfect Corporation | 179 | — Intuit..... | 197 | 691 The National Health Care Debate, I-Mode Publications | 265 | 630 HP 200LX, Hewlett-Packard..... | 69 |
| | Trade Shows | | Utilities | | 695 World Factbook 1994 Edition, Wayzata Technology | 266 | 773 HP Vectra XU 5/90C PC, Hewlett-Packard | 180 |
| 234 | PC World Online/IDG World Expo | 293 | 31 All Micro..... | 348 C | Communications | | 794 Insight PCI P90, Insight..... | 198 |
| | Training | | 161 MicroHelp | 23 | 604 Close-Up 6.0, Norton-Lambert.. | 306 | 850 Micron PCI100 PowerStation, Micron Computer..... | 57 |
| 82 | Executrain | 307 | 212 PKWARE..... | 46 | 742 CompuServeCD, CompuServe.. | 122 | 774 Midwest Micro Elite P5-60, Midwest Micro..... | 180 |
| 137 | KeyStone Learning Systems | 331 | — Symantec Corporation | 14 | 759 Crosstalk for Windows 2.2 with Crossfax, DCA..... | 108 | 775 NEC PowerMate 4100M, NEC Technologies..... | 180 |
| 206 | LearnKey Incorporated..... | 332-333 | Video | | 701 Eclipse Fax 6.0, Phoenix Technologies | 122 | 776 Polywell Poly 586-66V1, Polywell..... | 184 |
| | — NRI Schools | 171-172 | 137 KeyStone Learning Systems | 331 | 700 E-Mail Connection, ConnectSoft | 122 | 777 Quantex QP5/90PM-1, Quantex Microsystems | 184 |
| | | | Windows | | 629 Eudora, Qualcomm | 69 | 821 Spectria, Packard Bell | 75 |
| | | | 16 Borland | 34 | 628 Internet Chameleon, Netmanage | 69 | 778 Toshiba Satellite T1960CS, Toshiba America Information Systems | 184 |
| | | | | | 843 Wildcat 4.0, Mustang Software.... | 114 | 795 Toshiba T4800CT, Toshiba America Information Systems | 198 |
| | | | | | 703 WinModem 4.0, Information Technology..... | 122 | 779 ZDS Z-Star 433VLp, Zenith Data Systems..... | 184 |
| | | | | | Communications Utility | | 826 ZDS Z-Star EX, Z-Player; Zenith Data Systems | 78 |
| | | | | | 702 KingCom 2.0, E-Ware..... | 122 | 780 Zeos Pantera DX4-100, Zeos International..... | 189 |
| | | | | | Computer System | | Database Management | |
| | | | | | 761 Acer Acros 486DX2/66, Acer America | 167 | 704 AceFile, Ace Software..... | 123 |
| | | | | | 762 ALR Evolution VST/90, Advanced Logic Research | 167 | 844 Borland Paradox 5.0, Borland..... | 208 |
| | | | | | — Ambra D4100BL, Ambra Computer..... | 167 | 845 Claris FileMaker Pro 2.1, Claris | 208 |
| | | | | | — Ambra MediaPro 90, Ambra Computer..... | 170 | 813 dBASE 5.0 for DOS, Borland International | 88 |
| | | | | | 765 Ares PCI/VESA, Ares Microdevelopment | 170 | 846 Lotus Approach 3.0, Lotus Development..... | 208 |
| | | | | | 766 Aspen Universa Series E, Aspen Computer | 170 | 847 Microsoft Access 2.0, Microsoft .. | 208 |
| | | | | | 822 AST Advantage Adventure 4000 Series, AST Research | 75 | 848 Symantec Q&A for Windows 4.0, Symantec | 208 |
| | | | | | 767 AST Ascentia 900N, AST Research..... | 173 | Database Utility | |
| | | | | | 768 AST Bravo MS 4/66d, AST Research..... | 173 | 705 Ad Hoc Database Manager, ExLogica..... | 123 |
| | | | | | 769 AST Premmia MX 4/100t, AST Research | 173 | Display | |
| | | | | | 781 AT&T Globalyst 550, AT&T | 190 | 603 DisplayMate for Windows, Sonera Technologies | 358 |

Index

| Reader Service Number | Page Number | Reader Service Number | Page Number | Reader Service Number | Page Number | Reader Service Number | Page Number |
|--|-------------|--|-------------|--|-------------|--|-------------|
| 747 FlexScan T2-17, Nanao USA..... | 112 | 672 EG 22, W 500; Recoton..... | 262 | Gateway 2000..... | 194 | Digital Publishing Company..... | 122 |
| 601 Sony Multiscan 17sc, Sony..... | 358 | 685 F-PC30, Sony..... | 262 | 772 Gateway P5-60, Gateway 2000..... | 174 | Spreadsheet | |
| 602 ViewSonic 17G, ViewSonic..... | 358 | 827 Genovation Parallel Keyboard 101, Genovation..... | 78 | 794 Insight PCI P90, Insight..... | 194 | 723 JQCalc for Windows, JQL..... | 133 |
| Educational | | 667 GT/3, SB/25; Koss..... | 262 | 774 Midwest Micro Elite P5-60, Midwest Micro..... | 179 | 724 Judy's TenKey 3.0, Judy's TenKey..... | 134 |
| 796 HealthSoft Complete Guide to Symptoms, Illness & Surgery, HealthSoft Complete Guide to Prescription & Non-Prescription Drugs; Great Bear Technology..... | 92 | 636 HD/30, HD/50, HD/100; Koss..... | 260 | 776 Polywell Poly 586-66V1, Polywell..... | 184 | 725 Quattro Pro 5.0 for Windows, WordPerfect, the Novell Applications Group..... | 134 |
| 752 Medical HouseCall, Applied Medical Informatics..... | 112 | 633 JPS 35, JPS 45; Jensen..... | 260 | 777 Quantex QP5/90PM-1, Quantex Microsystems..... | 184 | Tape Backup | |
| 708 PFS: Resume and Job Search, SoftKey..... | 123 | 681 M/11, M/21; Koss..... | 262 | 779 ZDS Z-Star 433VLp, Zenith Data Systems..... | 184 | 851 Conner TapeStor 420, Conner Tape Products Group..... | 59 |
| 709 Professor Office, Individual Software..... | 123 | 652 MA-7, MA-12, CS-10; Roland..... | 260 | 780 Zeos Pantera DX4-100, Zeos International..... | 189 | Utility | |
| 710 WinWay Job Interview for Windows, WinWay..... | 124 | 675 MDR-007PC, MDR-009VPC; Sony..... | 262 | Mapping Software | | 840 CorelSCSI, Corel..... | 310 |
| Entertainment/Game | | 647 MLI-691, MLI-155; Midi Land..... | 260 | 754 First St., Wessex..... | 114 | 737 DeskMan/2, Development Technologies..... | 125 |
| 750 After Dark 3.0, Berkeley Systems..... | 112 | 627 Natural Keyboard, Microsoft..... | 64 | 848 Map 'n' Go, DeLorme Mapping..... | 274 | 738 Directory Manager/2, QB Software..... | 125 |
| 608 Encyclopedia Of Criminal Language, ZCI Publishing..... | 357 | 671 NoiseBuster, Noise Cancellation Technologies..... | 262 | Miscellaneous | | 816 Disk Historian, Solid Oak Software..... | 89 |
| 609 Pinball Dreams, Pinball Fantasies; 21st Century Entertainment..... | 357 | 677 RH5M, MH100; Yamaha..... | 262 | - 3M Go-Anywhere Diskette, 3M..... | 114 | 739 JoeView, Crunch Products..... | 125 |
| 607 Prince Interactive, Graphix One..... | 357 | 630 RoomMate Computer Monitor, Acoustimass Multimedia; Bose..... | 260 | 753 CompuSet MH-07, Plantronics..... | 114 | 726 K-Free 5.11, Dragon's Eye Software..... | 134 |
| 610 Wrath of the Gods, Luminaria..... | 357 | 651 RS380, Reveal Computer Products..... | 260 | Multimedia | | 758 LapLink for Windows, Traveling Software..... | 106 |
| Fax-Modem | | 684 SM 10A-CN, Shure Brothers..... | 262 | 740 WipeOut, System Sounds; BocaSoft..... | 125 | 749 Monarch for Windows, Personics..... | 112 |
| 760 TravelCard Fast 28.8, Microcom..... | 108 | 632 SoundWorks By Henry Kloss Cambridge Soundworks..... | 260 | Online Service | | 727 Plug-In 2.10 for Windows, Planet Crafters..... | 134 |
| Financial | | 666 SoundXchange Model A, Interactive..... | 262 | 815 GENie for Windows, GENie..... | 89 | 728 PrintSwitch 3.0, Graphic Impact..... | 134 |
| 818 CheckMark Payroll for Windows, CheckMark Software..... | 82 | 657 SRS-PC30, SRS-PC50, SRS-D2KPC; Sony..... | 260 | Personal Information Manager | | 729 Un Installer 2.0, MicroHelp..... | 134 |
| 797 Clark Howard's Consumer Survival Kit, The Mescon Multimedia Group..... | 92 | 660 Twin Sound, Sound Minds Technology..... | 260 | 716 Calendar Creator Plus 5.0, SoftKey..... | 126 | 664 Vivid 3D, NuReality..... | 261 |
| 814 Collections Plus for DOS, Gazelle Systems..... | 88 | 661 YST-M5, YST-M10; Yamaha..... | 260 | 748 PhoneBook, Campbell Services..... | 112 | 606 WindowMagic 3.0, WinWear..... | 292 |
| 714 Microsoft Money 3.0, Microsoft..... | 124 | Legal | | 717 Sidekick 1.0 for Windows, Borland International..... | 126 | Word Processing | |
| 715 One-Write Plus 4.0, NEBS Software..... | 124 | 712 It's Legal 5.0, Parsons Technology..... | 124 | 718 Time and Chaos 4.04, Isbister..... | 133 | 731 LetterPerfect, WordPerfect, the Novell Applications Group..... | 135 |
| - Quicken 3.0 for Windows, Quicken Companion 2.0; Intuit..... | 125 | Mail Order | | Presentation Graphics | | 733 Perfected 3.0, Niad..... | 135 |
| Font | | 761 Acer Acros 486DX2/66, Acer America..... | 163 | 719 AdMaker 3.5, OsoSoft..... | 133 | Word Processing Utility | |
| 706 FontMinder 2.0, Ares Software..... | 123 | 762 ALR Evolution V ST/90, Advanced Logic Research..... | 163 | 720 CompuWorks Publisher 1.0 for Windows, WizardWorks..... | 133 | 665 AHS10, Altec Lansing..... | 262 |
| 707 Type Twister 1.0, Aldus..... | 123 | 764 Ambra D4100BL, Ambra Computer..... | 166 | 721 Print Artist 2.0, Maxis..... | 133 | 679 AM10, Altec Lansing..... | 262 |
| Graphics | | 763 Ambra MediaPro 90, Ambra Computer..... | 163 | 722 Visio Express, Shapeware..... | 133 | 683 AM-22, Labtec Enterprises..... | 262 |
| 817 FreeHand 4.0 for Windows, Aldus..... | 82 | 765 Ares PCI/VESA, Ares Microdevelopment..... | 166 | Printer | | 620 AV 22, AV 570, AV 622; Advent..... | 260 |
| 757 Painter 3.0 for Windows, Fractal Design..... | 114 | 766 Aspen Universa Series E, Aspen Computer..... | 166 | 823 Canon BJC-4000, Canon Computer Systems..... | 76 | 730 Boxer 6.0a, Boxer Software..... | 135 |
| Groupware | | 781 AT&T Globalyst 550, AT&T..... | 190 | 800 Canon BJC-600, Canon..... | 252 | 641 CS-150, CS-600, CS-1000, CS-1400; Labtec Enterprises..... | 260 |
| 853 Microsoft Exchange Server, Microsoft..... | 60 | 770 Austin P90, Austin Direct..... | 174 | 801 Citizen Notebook II, Citizen..... | 252 | 649 EAB401P, EAB710P; Panasonic..... | 260 |
| 852 OpenMind, DCA..... | 60 | 785 Compaq DeskPro XL 560, Compaq Computer..... | 190 | 802 Fargo Primera Color Printer (photo-realistic), Fargo Primera Color Printer (thermal wax); Fargo..... | 252 | 680 EarMic, Blue Sky Technologies..... | 262 |
| Input Device | | 771 Compaq LTE Elite, Compaq Computer..... | 174 | 804 Hewlett-Packard DeskJet 310, Hewlett-Packard DeskJet 560C, Hewlett-Packard DeskJet 1200C; Hewlett-Packard..... | 252 | 685 F-PC30, Sony..... | 262 |
| 624 ACS50, ACS100.1, ACS 300.1; Altec Lansing..... | 260 | 786 Compaq ProLinea 4/33S, Compaq Computer..... | 193 | 824 Lexmark ExecJet IIc, Lexmark International..... | 76 | 636 HD/30, HD/50, HD/100; Koss..... | 260 |
| 665 AHS10, Altec Lansing..... | 262 | 787 Compaq ProLinea 4/50, Compaq Computer..... | 193 | 807 Star Micronics SJ-144, Star Micronics..... | 252 | 633 JPS 35, JPS 45; Jensen..... | 260 |
| 828 Alps LPT-101, Alps KPX-17S (serial), Alps KPX-17P (parallel); Alps Electric (USA)..... | 78 | 788 Compaq ProLinea 4/50S, Compaq Computer..... | 193 | 808 Texas Instruments microMarc Color, Texas Instruments..... | 252 | 681 M/11, M/21; Koss..... | 262 |
| 683 AM-22, Labtec Enterprises..... | 262 | 789 CompuAdd 450 Colorpro, Compaq Computer..... | 193 | Scanner | | 647 MLI-691, MLI-155; Midi Land..... | 260 |
| 679 AM10, Altec Lansing..... | 262 | 782 Canon Innova Book 10, Canon Computer Systems..... | 190 | 751 Umax Vista-S6 Color Scanner, Umax Technologies..... | 112 | 671 NoiseBuster, Noise Cancellation Technologies..... | 262 |
| 620 AV 22, AV 570, AV 622; Advent..... | 260 | 784 Canon NoteJet 486C, Canon Computer Systems..... | 190 | Shareware | | 630 RoomMate Computer Monitor, Acoustimass Multimedia; Bose..... | 260 |
| 669 C-15, C-22; Labtec Enterprises..... | 262 | 783 Canon NoteJet II 486C, Canon Computer Systems..... | 190 | 743 ASP Advantage, Association of Shareware Professionals..... | 122 | 632 SoundWorks By Henry Kloss, Cambridge Soundworks..... | 260 |
| 641 CS-150, CS-600, CS-1000, CS-1400; Labtec Enterprises..... | 260 | 790 DTK Feat-35, DTK Computer..... | 193 | 744 CDRP, Shareware Overload Trio..... | 122 | 651 RS380, Reveal Computer Products..... | 260 |
| 649 EAB401P, EAB710P; Panasonic..... | 260 | 791 Everex Step Note DX2-50, Everex Systems..... | 193 | 746 Shareware Explorer Volume 1-4, New Frontiers CD-ROMs..... | 122 | 605 Sign Your Fax, Isaac's Imaging..... | 306 |
| 680 EarMic, Blue Sky Technologies..... | 262 | 792 Everex Step Note DX4-75, Everex Systems..... | 194 | 741 Software Vault: The Emerald Collection, ADC..... | 122 | 684 SM 10A-CN, Shure Brothers..... | 262 |
| | | 793 Gateway HandBook DX2-50, Gateway 2000..... | 194 | 745 Windows Shareware Gold, Digital Publishing Company..... | 122 | 666 SoundXchange Model A, Interactive..... | 262 |

AT LAST! EVERYTHING YOU NEED TO PLUG INTO THE EXCITEMENT OF THE INTERNET!

...you need to
...everything you need to
...the Internet today a
...anyone can afford. It's
...the Internet, from SYBEX.

Other Internet packages promise you a lot but often
...you less for more. For instance, there's a
...available that promises instant connection to
...the Internet but costs almost \$150 and makes you
...your own service provider.

Access the Internet gives you everything you
need for just \$19.99! (All you supply is a computer
that runs Windows and a modem.) You get:

- FREE software that features an easy-to-use, point and click Windows interface. (No UNIX necessary!) It gives you access to everything the Internet has to offer—Gopher, World Wide Web, E-mail, Usenet News, FTP and Telnet.
- A full-featured, direct Internet connection for under \$20 per month.
- A friendly, plain-English guide that helps you make the most of your time online.

What's more, *Access the Internet* will never go out of date because you'll get automatic updates to the book and the software online.

So plug into *Access the Internet*. You'll find it wherever computer books are sold.



...to understanding.

- The software
- The connection
- The know-how

The 3-Part Package with EVERYTHING* You Need to Start Cruising the Net Today!

- Free Point & Click Windows Software Makes Internet Navigation Simple (No Unix Required!)
- A Friendly, Plain-English Guidebook Turns Newbies into Veteran Internets Fast!
- A Full-Featured, Unlimited-Use, Direct Internet Connection

ACCESS THE INTERNET!

David Peal

FREE SOFTWARE—a \$150 Value!
A Complete Windows Internet Interface Including Gopher, WWW, E-Mail, Usenet News, FTP & Telnet. Includes a FREE, 30 DAY TRIAL CONNECTION!
*Requires a computer with Windows and a modem

\$12.99
ISBN: 15129

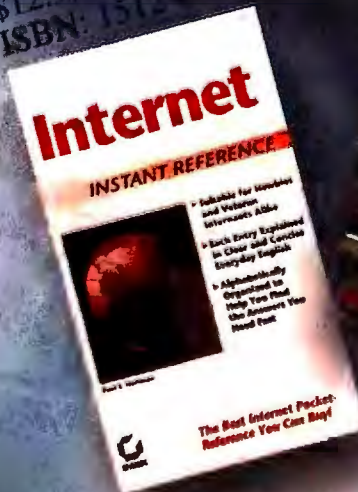

ISBN: 15129
\$14.99

And don't forget to check out these other terrific SYBEX books on the Internet. If you can't find the one you want, call us at 1-800-227-2760 or 1-510-523-1111.

Circle 112 on reader service card

FIDELITY INVESTMENTS® *An Unprecedented Commitment To Applied Technology.*

At Fidelity Investments, we take the best available technologies from the world's leading companies, then integrate them into our open platforms.

Within our Boston development organization, we work to define business initiatives, search for leading-edge solutions, then customize and integrate the technology to take our business to levels beyond our competition's. Whether we are exploring new image processing or voice systems, or defining innovative methods to store

and retrieve data, Fidelity is committed to leading the industry in applied technology.

Fidelity Investments is the largest privately held financial services organization in the country, with assets under management exceeding \$225 billion. We are confident and successful. If you desire to explore the future of applied technology, invest your time in Fidelity. It could be the smartest investment you've ever made.

OPPORTUNITIES CURRENTLY EXIST IN THE ARCHITECTURE AND CLIENT SERVER DEVELOPMENT AREAS:

| | |
|--|--|
| Software Application Developers (C/C++) for PC-based Systems | Object Oriented Analysis & Design |
| MS Windows/Windows NT Development | Network Management Architecture |
| Client/Server/Connectivity Architecture | Interactive Customer Technologies |
| Project Oriented Structured Methodology | Systems or Application Technical Architecture |
| Graphical User Interface Development | Large Financial Open Architecture Environments |

RELEVANT TECHNICAL SKILLS: WINDOWS (NT), UNIX®, C, C++, DCE, RDBMS, TCP/IP

FOR IMMEDIATE AND CONFIDENTIAL CONSIDERATION...

We're interviewing NOW. So, if you have the skills and ambition to work with the best technologies and developers in the country, mail or fax your resume to:

**CHARLES A. ROSE, DEPT. PCCAR1, FIDELITY INVESTMENTS,
 82 DEVONSHIRE STREET, MAIL ZONE P9A, BOSTON, MA 02109.**

**FOR IMMEDIATE RESPONSE,
 FAX: (617) 695-1584 OR INTERNET: staffing@fidelity-inv.com
 Must reference Dept. PCCAR1**

In keeping with our unprecedented commitment to applied technology, Fidelity offers outstanding medical and dental care options, work and family resource referral programs, a 100% matched 401(k) plan, as well as pension and profit sharing plans that are company-paid. A full relocation package is also available.



Fidelity Investments is an equal opportunity employer, M/F/D/V.

Prince and Gods in the Kitchen

One of the latest converts to multimedia is the musician who used to be called Prince and currently wishes to be known as an unpronounceable icon (♫). Meaning no disrespect (I'm a fan of His Unpronounceable Purpleness), I'm going to stick with "Prince." Hey, if I wanted to be *really* nasty I could call him by his given name—Roger Nelson.

Prince Interactive is a unique Windows-based combination of music videos, animations, game-type puzzles, and six Prince songs. It's actually a lot like *Myst*—you wander around a strange place uncovering puzzles and surprises—except instead of *Myst*'s surreal elevator music, you listen to unreleased Prince songs. Play your cards right and you'll be rewarded with a video. If you aren't a Prince fan, though, this title won't be of primal interest to you.

It is revealing in terms of where multimedia is going and who's selling it, however. We'll see more CD-ROMs for sale in places like Tower Records, and the content will become more like what's being sold on television talk shows, MTV, and in the general media.

Ancient Wellspring of Adventure

As every good screenwriter knows, there are no new stories—merely old ones with new dressing. The best old stories are myths. *Wrath of the Gods*, a Windows CD-ROM game from Luminaria, draws its inspiration from this ancient wellspring of adventure. Not only can you live out many of the greatest Greek myths, you can click an Info icon for retellings of the original tales. And you get hints from the Oracle. (The Oracle at Delphi was the source of wisdom; in *Wrath*, it's an icon that pops up as a dippy priestess and gives you game hints.)

The story part of the game is truly superb—and *Wrath* takes advantage of

By Michael Goodwin

all the multimedia opportunities: a voice-over dialogue track, a complex set of story branches, and "full-motion" graphics. (Games rarely live up to that billing; most, like *Wrath*, only manage 5 or 10 frames per second, not the 30 ascribed to real full-motion graphics.)

Unfortunately, the script is a bit contemporary for my taste—would a citizen of ancient Greece use the phrase *chicken out*?—and the voice-over soundtrack plays like amateur theatricals.

Clanks, Bongs, Bells, and Whistles

As a longtime pinball junkie, I've been a bit frustrated with most of the PC pinball simulations I've seen. But no more! Two products from 21st Century Entertainment—last year's *Pinball Dreams*, and the new *Pinball Fantasies*—boast a fabulously realistic look and feel. Best of all, these games deliver hair-trigger flipper response. The controls are delightfully simple, too: You use the <Down> key to fire the ball up the slot, press the <Shift> keys to operate the flippers, and bang on the <Space> bar to shove the machine a little (but don't push too much, or you'll end up with the dreaded "tilt").

Both pinball packages come with four "tables." The one problem is that you can't see the whole playing area at once; the screen scrolls to follow the path of the bouncing ball. But scrolling is fast, and pretty soon you won't even notice.

Sucking Bamboo on Swell Street

ZCI's *Encyclopedia of Criminal Language* (DOS or Windows) is on CD-ROM, but its multimedia components are minimal: a short, spoken intro and a slide show. This reference work is a fascinating dictionary of criminal slang over the last couple centuries. While your career may not turn on knowing that *maggie* means automatic pistol or that in 1812 *living on Swell Street* meant living the good life, this is great stuff. And the next time you go undercover



START YOUR ENGINES! *Speed Devils* is one of the "tables" built into *Pinball Fantasies*.

to penetrate a ring of dope smugglers, you might need to know that in 1931 *sucking bamboo* meant smoking opium.

- **♫ Interactive** \$59.95; Graphix Zone; 800/828-3838, 714/833-3838
Reader service no. 607
- **Encyclopedia of Criminal Language** \$49.95; ZCI Publishing; 800/460-0444, 214/746-5510
Reader service no. 608
- **Pinball Dreams, Pinball Fantasies** \$49.95 each; 21st Century Entertainment; 716/872-1200
Reader service no. 609
- **Wrath of the Gods** \$59.95; Luminaria; 800/550-0056, 415/821-0536
Reader service no. 610

Michael Goodwin is a contributing editor for PC World. He can be reached on PC World Online (see page 12 for contact information).

Computer Boob Tubes

The day started with my monitor whining. So I did what any highly trained user would do: I gave it a sharp whack on the side. It worked—the monitor was silent. Unfortunately, now I had what looked like an oscilloscope on screen, sort of a permanent screen saver with nothing to save.

It couldn't have happened at a better time. My 14-inch Sony Multiscan had served me well since 1988, but with so many multimedia apps on my system, I needed more resolution, better color, and maximum performance. And because I spend most of my day in front of the computer, I decided to go whole hog with a 17-inch monitor. Besides, a big monitor definitely helps me write better columns. (I'm trained as a psychotherapist, so I can safely use rationalizations; don't try this on your own.)

Monitor Lizard

I looked at lots of 17-inch monitors, all in the same price and specification range. Now this may come as a surprise—and remember, it's pretty subjective—but at first I didn't see much difference. Yet after I compared them for a month, two stood out from the rest: the ViewSonic 17G and the Sony Multiscan 17se. The ViewSonic's price is low—about \$930 on the street. It has excellent color and great on-screen controls. Sony's 17-incher is roughly \$1095 discounted and has a Trinitron tube with a deliciously sharp .25-millimeter stripe pitch (equivalent to about a .27mm dot pitch). The result is a bright image with the richest, deepest, most vivid colors I've ever seen.

Which did I choose? I bought the Sony. Though the ViewSonic looked good and its on-screen controls tempting, every Sony monitor I've owned has given me exemplary service. My guess is the Sony will be my one and only,

By **Steve Bass**

well past the warranty period. And for my money, nothing beats that Trinitron color. • *Sony Multiscan 17se*; Sony; 800/352-7669. Reader service no. 601 • *ViewSonic 17G*; ViewSonic; 800/888-8583, 909/869-7976. Reader service no. 602

If you're going shopping, here are the important specs: Find a monitor that's noninterlaced, with a dot pitch of no more than .28mm or a stripe pitch of no more than .26mm (some monitors use dots, others use stripes—it's a techie thing). Remember, the smaller the pitch, the better. Make sure the monitor supports a refresh rate of at least 72 Hz at any resolution you'll be using—with refresh rates, the higher number is better. If you get headaches or feel tired after long periods of looking at the screen, consider getting to the gym more often. In addition, you could try a monitor and video card with a higher refresh rate—remember, both the card and the monitor have to support the higher rate. For details, check out "The Big Picture: 17-Inch Monitors" in April 1994 *PC World*.

The Fine-Tuning Dial

Even if you don't need a new monitor, I'll bet you can substantially improve the display on the one you're using. I've been experimenting with DisplayMate for Windows on every monitor I can lay my hands on. In each case, I've seen an improvement, even if it's only due to correcting brightness and contrast.

DisplayMate is both an adviser and an expert monitor manipulator. The program works by identifying and examining weaknesses in the monitor's settings. It pokes into every nook and cranny, guiding me through adjustments both standard and obscure, including focus, convergence, rotation, and keystoneing. Some of these are almost never mentioned in monitors' manuals. The program also has video board controls, including centering, size



and height, and the horizontal scan rate.

Don't be surprised if even a new monitor needs an adjustment (on the Sony, I had to set the monitor's black level). So to make sure everything looks just right, I use DisplayMate's Set Up program whenever I change resolution or color mode. Each month or so, I run the Video Obstacle Course to check for drifting. If I move the monitor or change video boards, I use Tune Up, the most thorough of the tests.

And the DisplayMate's Windows interface is smooth, making the program an even better buy; it lets me learn—and adjust—as I go along. To get a taste of the program's power, you can try a demo version of DisplayMate for DOS (unfortunately, not *nearly* as cool as the Windows version), available as DM_DEMO.EXE on PC World Online. • *DisplayMate for Windows* \$79; Sonera Technologies; 800/932-6323, 908/747-6886. Reader service no. 603

Getting a new monitor on my desk has helped my writing, all right. Even my editor is impressed. Of course, now I need a fast new video card to keep up with the monitor. Stay tuned.

Contributing Editor Steve Bass is president of the Pasadena IBM Users Group. He can be reached on PC World Online (see page 12 for contact information).

AT THIS POWER, IT GOES FAST.

90MHz XPS P90
2X CD-ROM AND PCI LOCAL BUS VIDEO
ONLY \$2599

INSIDE YOU'LL FIND EVEN MORE EVERYDAY LOW PRICES.

**[AT THIS PRICE,
IT GOES FAST.]**

TO ORDER, CALL NOW.

800-283-1440

In Canada*, Call 800-668-3021
Mon-Fri 7am-9pm CT • Sat 10am-6pm CT • Sun 12pm-5pm CT

Keycode #11DDR

DELL™

**Dell Dimension™ XPS
P90 mini tower model**
90MHz Pentium™ Processor

\$2599

Business Lease^o: \$96/MO.

SYSTEM SPECS:

- Mini tower model
- 8MB RAM
- 540MB Hard Drive (12ms)
- VS15 Monitor (15" CRT, NI)
- PCI Video Card With 1MB Video RAM
- 2X Multi-session CD-ROM Drive
- 256KB Writeback Cache
- One Diskette Drive (3.5")
- SpaceSaver Keyboard
- MS-DOS® 6.2/Microsoft® Windows™ 3.1/Mouse

Order Code #500024

DELL SPECS:

- 100% money-back guarantee[†].
Return any purchase within
30 days for a full refund.
- Nearly \$3 billion in sales.
- Over 3 million computers sold
worldwide in more than 120 countries.



Dell's featured computer artist is Max Sabatini of San Francisco.

XPS P90 LOADED**Dell Dimension XPS P90 mini tower model****90MHz Pentium™ Processor**

- Mini tower model
- 16MB RAM
- 1GB Enhanced IDE Hard Drive (10ms)
- VS17 Monitor (17" CRT, NI)
- 64-Bit #9 PCI 2MB VRAM Video Card
- NEC 3X CD-ROM Drive (450KB/Sec. Transfer Rate)
- 256KB Writeback Cache
- One Diskette Drive (3.5")
- Spacesaver Keyboard
- MS-DOS 6.2/Microsoft Windows 3.1/Mouse

\$3899

Business Lease: \$140/MO.

Order Code #500026

XPS P60 LOADED**Dell Dimension XPS P60****60MHz Pentium Processor**

- 8MB RAM
- 528MB Hard Drive (12ms)
- VS15 Monitor (15" CRT, NI)
- PCI Video Card With 1MB Video RAM
- 2X Multi-session CD-ROM Drive
- Soundblaster 16 Sound Card
- Peavey® 240 Bi-Amplified 2-Way Speakers
- 256KB Writeback Cache
- One Diskette Drive (3.5")
- Spacesaver Keyboard
- MS-DOS 6.2/Microsoft Windows 3.1/Mouse

\$2499

Business Lease: \$92/MO.

Order Code #500029

**SEIZE THE DAY
PAY IT****XPS P60 UNDER \$2000****Dell Dimension XPS P60****60MHz Pentium Processor**

- 8MB RAM
- 340MB Hard Drive (13ms)
- VS15 Monitor (15" CRT, NI)
- PCI Video Card With 1MB Video RAM
- 256KB Writeback Cache
- One Diskette Drive (3.5")
- Spacesaver Keyboard
- MS-DOS 6.2/Microsoft Windows 3.1/Mouse

\$1999

Business Lease: \$74/MO.

Order Code #500023

MULTIMEDIA/MS OFFICE**Dell Dimension 466V IntelDX2™ 66MHz System**

- 8MB RAM
- 528MB Hard Drive (12ms)
- VS15 Monitor (15" CRT, NI)
- Accelerated Local Bus Video
- 2X Multi-session CD-ROM Drive
- Soundblaster 16 Sound Card
- Peavey 200 Speakers
- One Diskette Drive (3.5")
- Spacesaver Keyboard
- MS® Office, Bookshelf, Quicken
- MS-DOS 6.2/Microsoft Windows 3.1/Mouse

\$2199

Business Lease: \$81/MO.

Order Code #300030

66DX2 PROCESSOR**Dell Dimension 466V IntelDX2 66MHz System**

- 8MB RAM
- 340MB Hard Drive (13ms)
- VS15 Monitor (15" CRT, NI)
- Accelerated Local Bus Video
- One Diskette Drive (3.5")
- Spacesaver Keyboard
- MS-DOS 6.2/Microsoft Windows 3.1/Mouse

\$1599

Business Lease: \$59/MO.

Order Code #300019

33SX PROCESSOR**Dell Dimension 433SV i486™ SX 33MHz System**

- 4MB RAM
- 340MB Hard Drive (13ms)
- VGA 800 Monitor (14" CRT)
- Accelerated Local Bus Video
- One Diskette Drive (3.5")
- Spacesaver Keyboard
- MS-DOS 6.2/Microsoft Windows 3.1/Mouse

\$1099

Business Lease: \$41/MO.

Order Code #300038



Dell's feature
computer as
is Max Seab
of San Francisco

▲ A feast for the power hungry. The Dell Dimension comes fully loaded, and includes a double-spin CD-ROM enhanced hard drive. Everyday low price: Only \$2999.

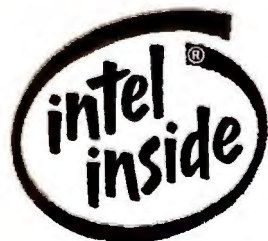

*Guarantees available in the USA only for registered owners of Dell Dimension systems purchased after 8/1/93. For a complete copy, please call our TechFax™ line at 1-800-451-4673. †Arboretum Blvd., Austin, TX 78759-7299. Attention: Dimension Guarantees. ‡Business leasing arranged by Leasing Group, Inc. *Prices valid in the U.S. only. Some products and prices and specifications subject to change without notice. The Intel Inside and Pentium Processor logos, Pentium, i486 and IntelDX2 are trademarks of Intel Corporation. Peavey is a registered trademark of Peavey Electronics Corporation. MS-DOS, MS and Microsoft are registered trademarks and Windows is a trademark of Microsoft Corporation. FORTUNE 500 is a registered trademark of the Time Inc. Magazine Company and names of others. ©1994 Dell Computer Corporation. All rights reserved.

POWER WITHOUT INFLATING THE PRICE.



XPS P90 BEST BUY

Dell Dimension XPS P90 mini tower model

90MHz Pentium Processor

- Mini tower model
- 8MB RAM
- 1GB Enhanced IDE Hard Drive (10ms)
- VS15 Monitor (15" CRT, NI)
- 64-Bit #9 PCI 2MB VRAM Video Card
- 2X Multi-session CD-ROM Drive
- 256KB External Cache
- One Diskette Drive (3.5")
- Spacesaver Keyboard
- MS-DOS 6.2/Microsoft Windows 3.1/Mouse

Pictured system

\$2999

Business Lease: \$111/MO.

Order Code #500025

Okay, we've got great systems for great prices. But no matter how terrific they are, they're nothing without great service.

That's where Dell's legendary award-winning service and support comes in. We have a 7 day a week, 24 hour a day service and support hotline. Which means you can call us anytime you want to get help.

We can solve most of your problems there on the phone. If we can't, someone will be at your desk the next business day.

If you want, you can extend your service with custom-made service plans. You can choose the parts and labor plan, longer service

contracts (above and beyond our standard 1-year Limited Warranty), and other options. In other words, you pay only for what you use, and don't pay for stuff you'll never use.

Call us. We'd love to support you in your time of need.

XPS P90 mini tower model
1GB Enhanced IDE Hard Drive and a one gigabyte

TO ORDER, CALL NOW.

800-879-3300

In Canada, Call 800-668-3021

Mon-Fri 7am-9pm CT • Sat 10am-6pm CT • Sun 12pm-5pm CT

Keycode #11DDP

950-1329, or write Dell USA L.P., 9505
Promotions may not be available outside the U.S.
Dell is a trademark of Peavey Electronics Corporation.
Dell disclaims proprietary interest in the marks

DELL™

WE'VE BROKEN THE \$2000 BARRIER.

**60MHz PENTIUMTM
PROCESSOR WITH 15" MONITOR
ONLY \$1999**

MORE DELL LOW PRICES INSIDE.

TO ORDER, CALL NOW.

800-283-1420

In Canada, Call 800-668-3021

Mon-Fri 7am-9pm CT • Sat 10am-6pm CT • Sun 12pm-5pm CT

Keycode #11DDQ

DELLTM

Dell Dimension XPS P60

60MHz PentiumTM Processor

\$1999

Business Lease: \$74/MO.

SYSTEM SPECS:

- 8MB RAM
- 340MB Hard Drive (13ms)
- VS15 Monitor (15" CRT, NI)
- PCI Video Card With 1MB Video RAM
- 256KB Writeback Cache
- One Diskette Drive (3.5")
- Spacesaver Keyboard
- MS-DOS 6.2/Microsoft Windows 3.1/Mouse

Order Code #500023

DELL SPECS:

- 100% money-back guarantee! Return any purchase within 30 days for a full refund.
- Fastest growing FORTUNE 500[®] company in 1993.
- ISO 9000 certified manufacturing facilities.



pentium
PROCESSOR



Dell's featured computer artist is Max Sebbaugh of San Francisco.